

The Blue





1983



Table of Contents

As the sun marks the day,
We live our school life in our own
way.
Each an individual; yet part of a
class,
We live the present but remember
the past.
We have **organizations** in which we
take part,
Our hard-working **faculty** who want
us to be smart,
Athletics to teach us to fairly
compete,
Yes, from **Elementary** to High School
Hughes cannot be beat!
So look from here to the **ads**,
We, the staff, think you will be
glad!

Left: Senior **Leslie McGaugh** prepares to board a bus at 7:00 o'clock to tag kindergarteners the first day of school. Leslie was one of 17 to take part in this new program.



A SCHOOL DAY . . .

. . . A PEOPLE DAY

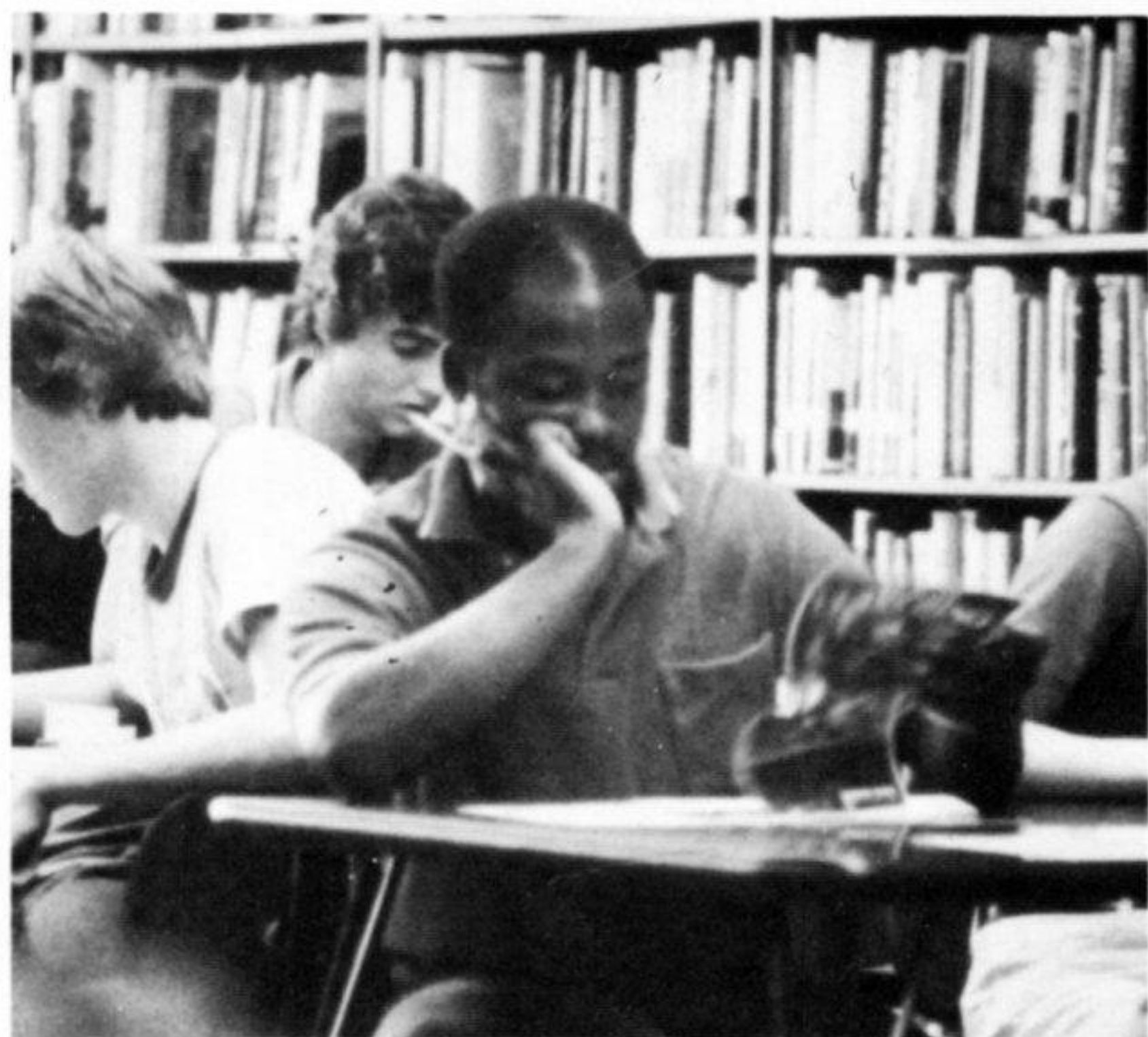

... A Good Day

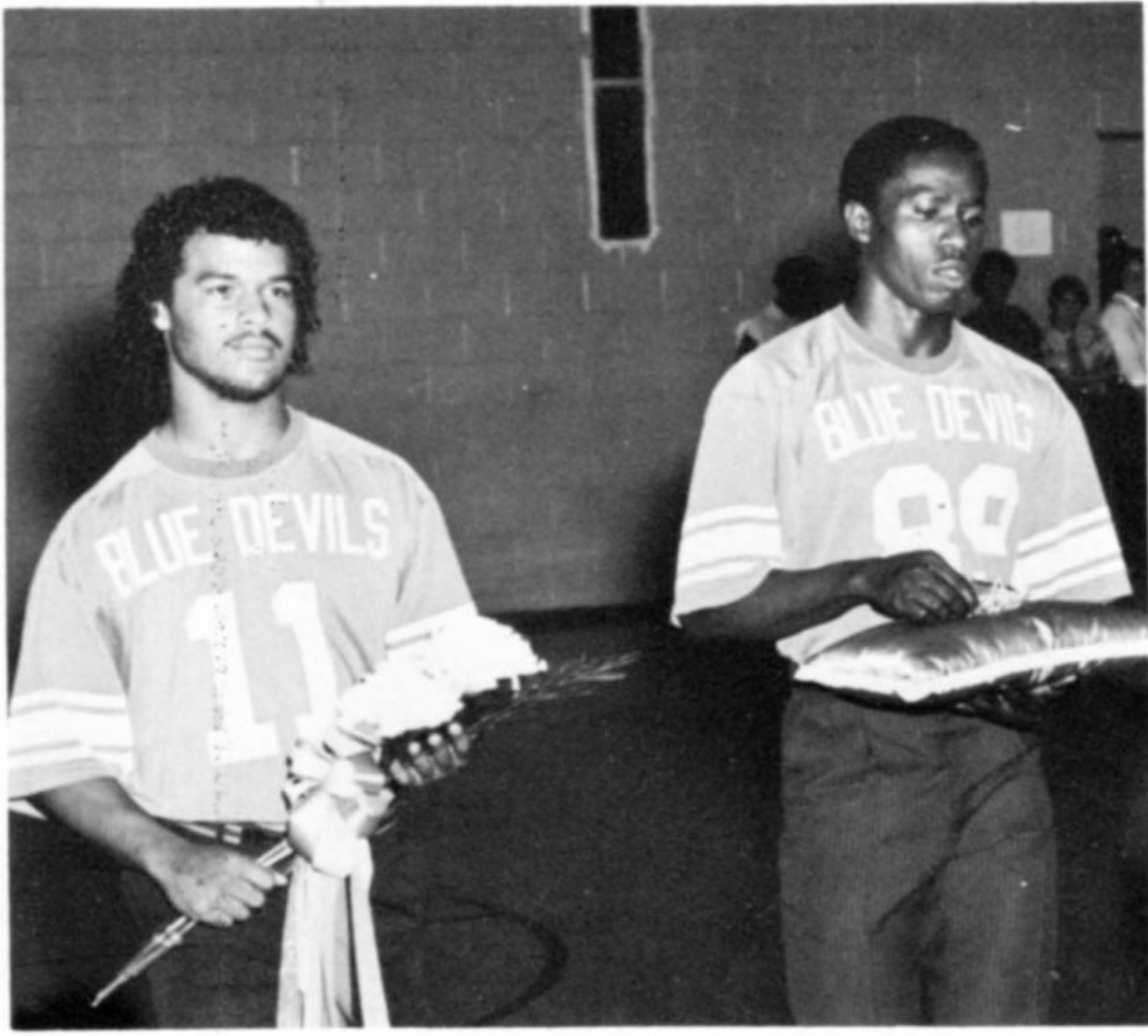



Classes

Classes involve more than reading, 'riting, and 'rithmetic. Between the grades of 7 and 12 a student may learn anything from the correct way to fold a fitted sheet, how to parallel park an automobile, what is the best way to make a dado joint, or to program a computer. Heavy emphasis is still placed on the basics at Hughes Public Schools but goals definitely include seeking to make each student as prepared for the "real world" as possible.

Left: One of the best things about being a Senior is ordering a class ring.



Leading the Way

S
e
n
i
o
r
s

1
9
8
3



Secretary: Annette Williams, **Vice-President:** Denise Walker, **President:** Laverne Hardaway, **Reporter:** Gennora Reed, **Treasurer:** John Harrison.

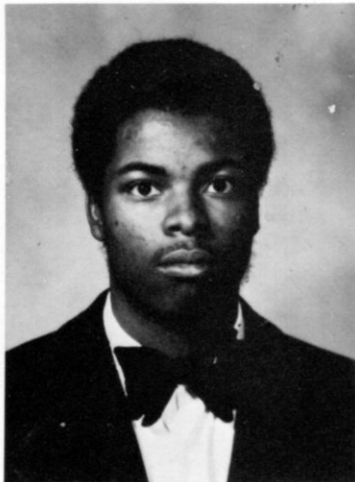

Robert Allen
One, two, whatever you do, Start it well and carry it through. Art, Football.

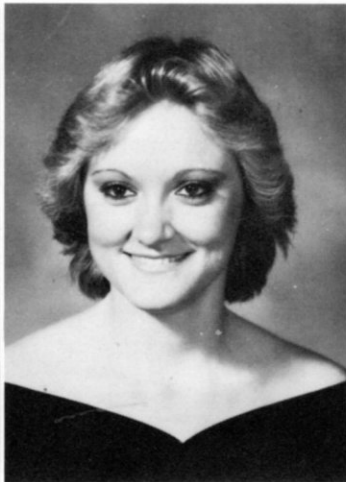

Ruth Allman
In time to come you learn to appreciate things in the past. Science, Sr. Choir.

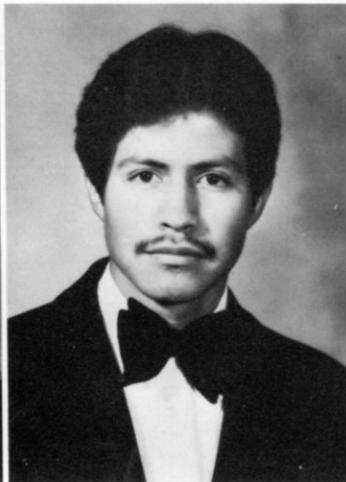

Gumesindo Amaya, Jr.
If you can not forgive one who has wronged you for his sake, do it for yours. Art.

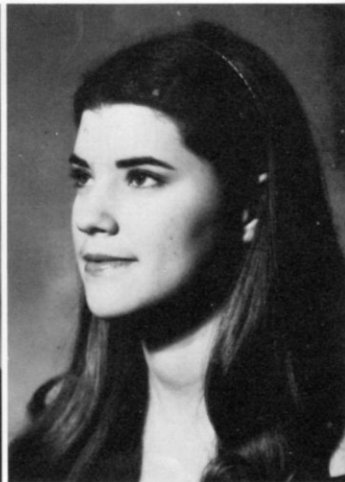

Dianna Gail Arnold
The only way to have a friend is to be one. FHA, Alpha Beta, History, Beta, Cheerleader, Girls' State, Who's Who — Distinguished American High School Students.



Sherrie Denise Askew
If you want to travel fast; travel light, take off all your jealousies, prejudices, selfishness, and fears. Band, FHA, Choir, Library.

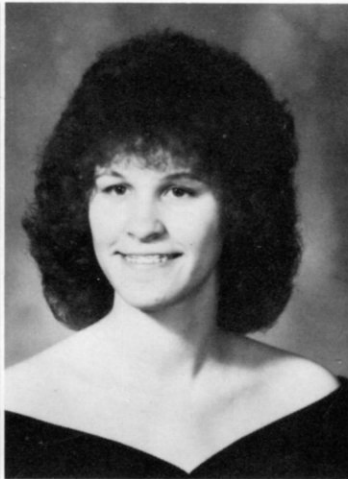

April Caroline Baker
It is more shameful to distrust a friend than to be deceived by them. History, FBLA, FHA, Fire Marshalls.

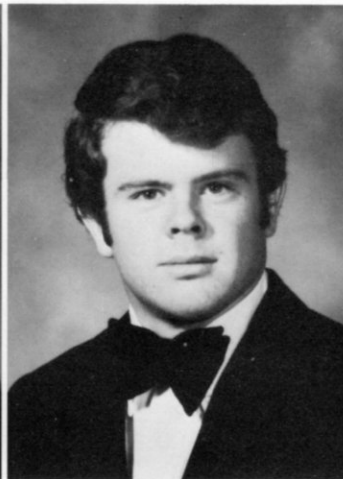

Glen Allen Beene
Experience is a tough teacher. It tests you first and teaches you later. Industrial Arts, Beta.

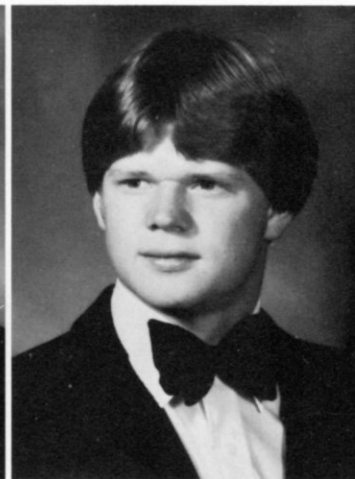

Mark Edward Beene
Today is the tomorrow you worried about yesterday. Beta, Alpha Beta, Mu Alpha Theta, Band I.A. Student Council, Who's Who Among American High School Students and American Band Students.



Azzie L. Benard
We cannot do everything at once, but we can do something at once. FHA State Historian, Basketball, Science, Jr. Class Reporter, Track.

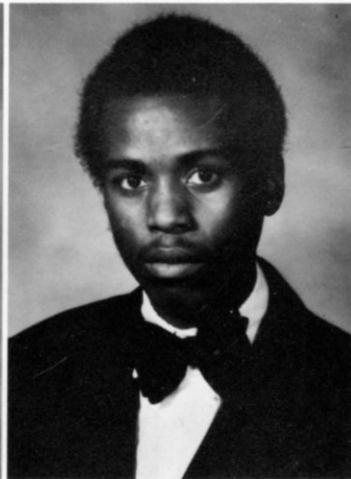

David Benard
The difference between a stumbling block and a stepping stone is the man who uses them.

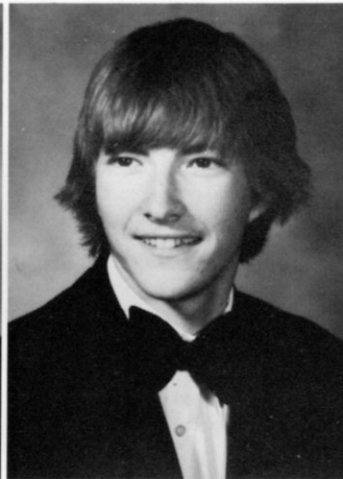

Rickey Joe Bieber
If you have broad shoulders and keep your head high, you will go far in life.



Vanessa Diann Bobo
The road to success is always under construction. FHA.

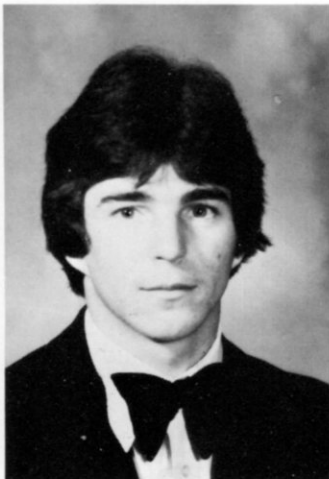

Rodney Mitchell Brazeal
If a man runs from his responsibilities, he is no longer a man. Fire Marshall, History, Beta Band, Alpha Beta.

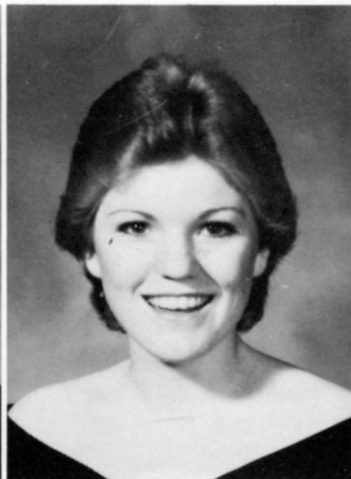

Mary Beth Brewer
A minute of thought is worth more than an hour of talk. FHA, FBLA, Beta, Newspaper, Yearbook, Girls' State, Who's Who.

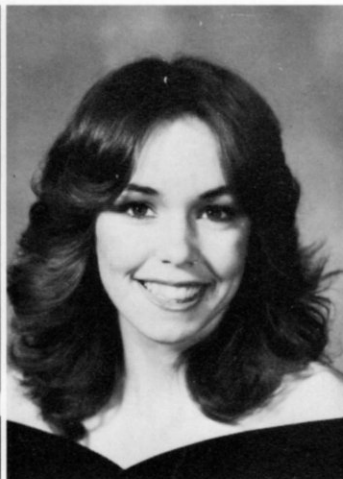

Cecilia Sue Buell
There is no fear in love; But perfect love castest out fear.

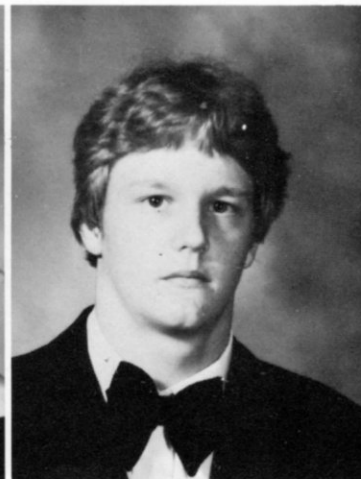

Thomas Lee Burch
One man with courage makes a majority. Football, Basketball, Track, Beta, I.A. Fire Marshall, Who's Who Among A. H.S.S. National History and Government Award.

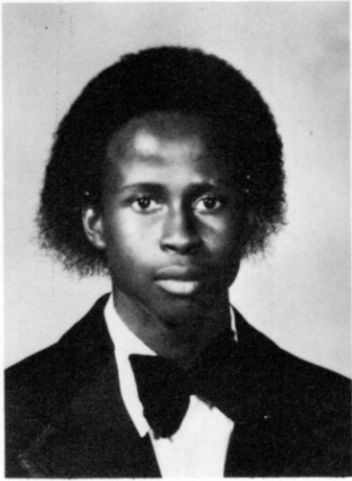

Stonnie Lee Burks
A temper is so good a thing that you should never lose it. Football. Track. Football. Manager. Science.



Curtis D. Carter
No person has the right to feel that he is better than anyone else. Each person has something unique and superior to give.

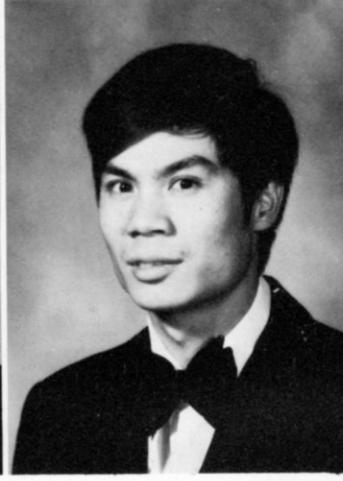

Wayne S. Chiang
Success is one-tenth inspiration and nine-tenths perspiration. Mu Alpha Theta. Beta. Industrial Arts. Who's Who Among American High School Students.



Tammy Kay Christian
Nothing is sweeter than one's own country. FHA. History.



Lisa Lynn Cole
Jesus was God's gift to man: what we make of ourselves is our gift to God. Flag Capt. Basketball. Student Council. Beta. Yearbook. Tennis. Band. Fire Marshalls. Science. Who's Who. HHS Singers.



Lula Mae Collins
If you keep faith in the Lord, He will meet your needs. Science. Fire Marshall.



Brenda Diane Corpier
Dream what you dare to dream. Go where you want to go. Be what you want to be — Live! FHA. History. Band. Library. Alpha Beta. Who's Who Among American High School Students.

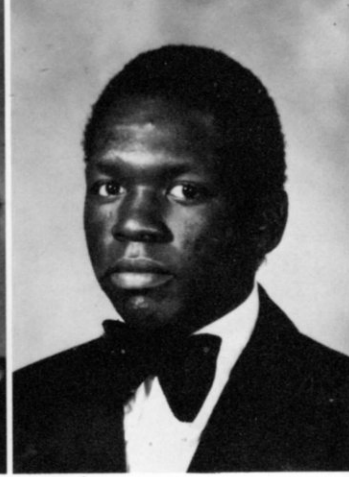

Terry Lee Craft
A man is not a failure when he makes a mistake; but when he blames it on someone else, he is. Football. Track. Science. Honorable Mention — All Conference.



Angela Cherise Crawford
To love is to admire with the heart; and to admire is to love with the mind. Science. FHA. Fire Marshall.

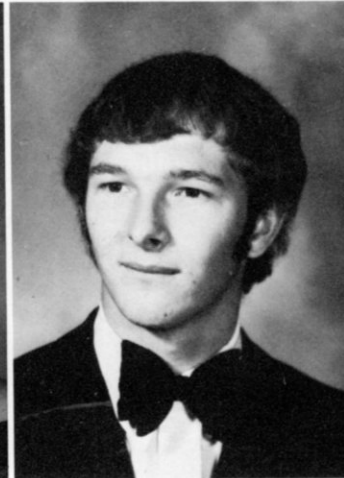

Vic Dewayne Cupples
An intelligent man recognizes weaknesses. A successful man is one who does something about them. Band. Science. Industrial Arts.



Lola Curne
What sculpture is to a block of marble, education is to the soul. History. FBLA.

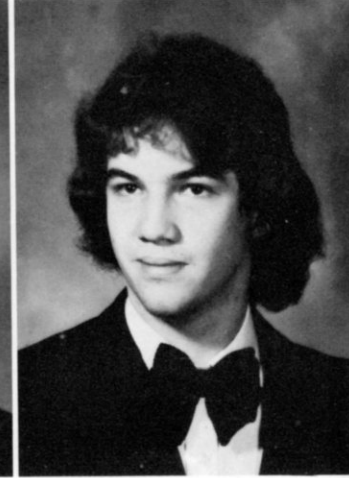

Paul Gregory Durmeier
Love isn't what makes the world go round. Love is what makes the ride worthwhile. Science. Industrial Arts.

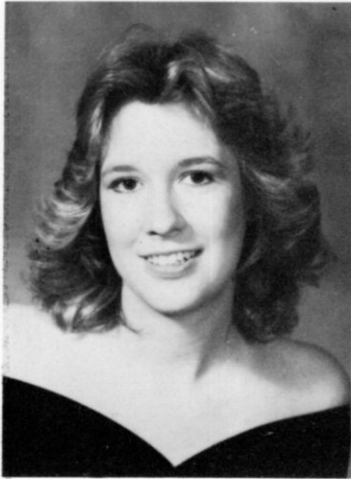

Linleigh Deanna Estes
It isn't necessary to blow out another person's candle to let your own shine. Newspaper. Industrial Arts. Art. Flag Corps. Alpha Beta. Who's Who Among American High School Students.

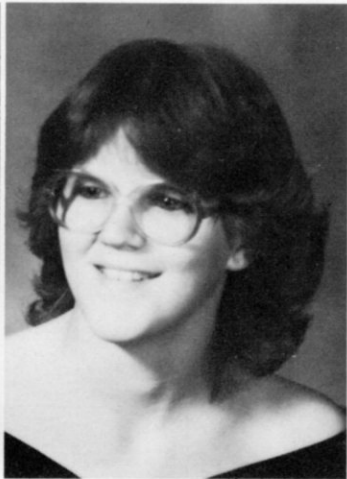

Jada Fourthman
The goal of yesterday will be the starting point of tomorrow.



Cynthia Denise Funderburg
Judge people for what they are and not for what they have. Track.

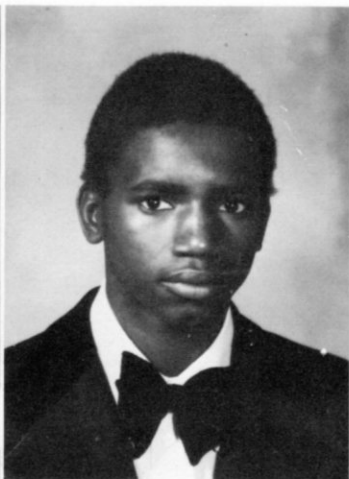

Douglas Garrin
Well done is better than well said. Science. Industrial Arts.

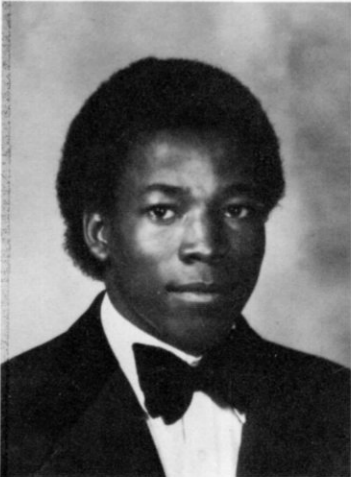

Levi Glasper
A slip of the foot you may soon recover, but a slip of the tongue you may never get over. Football.

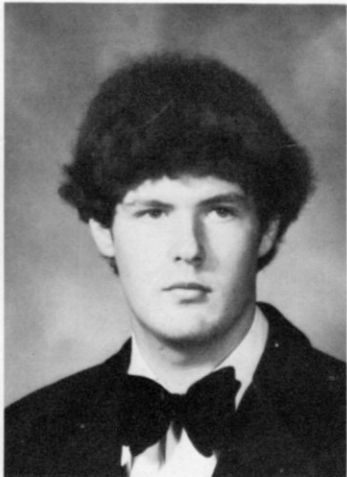

Timmy Goacher
Never promise more than you can perform. Industrial Arts.

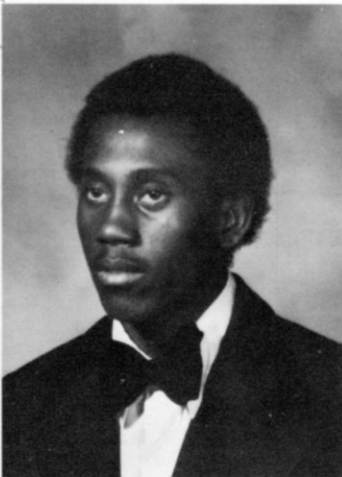

Leroy Gollat
If God shuts one door, He opens another. Basketball.



Regina Yvette Gray
You can always find the answers to the questions, but you can't always find the questions to the answers. Band. Choir. Beta.

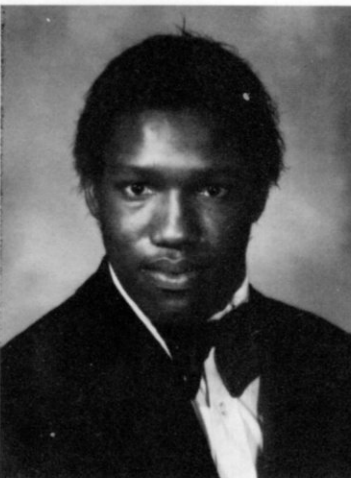

Charles Edward Hardway
A good example is the best sermon. Football. Track.

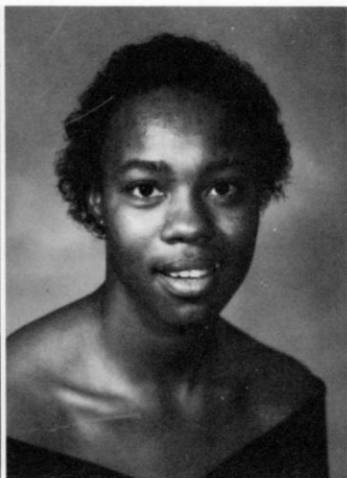

Laverne Marie Hardaway
God without man is still God. Man without God is nothing. Track. Newspaper. Basketball. Student Council. All-District BB. Homecoming Royalty. President of Sr. Class.

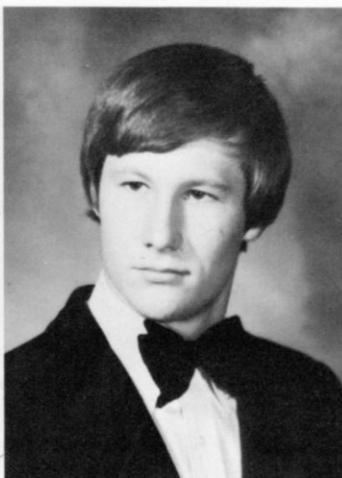

John Davis Harrison
The best way to succeed in life is to act on the advice you give others. Football. All-Conference FB. Tennis. Beta. Alpha Beta. Mu Alpha Theta. I.A. Student Council. Sr. Treasurer. Who's Who.



Vanessa Joy Harrison
The events of the past are the keys to the future. Science. FHA. Basketball. Track.

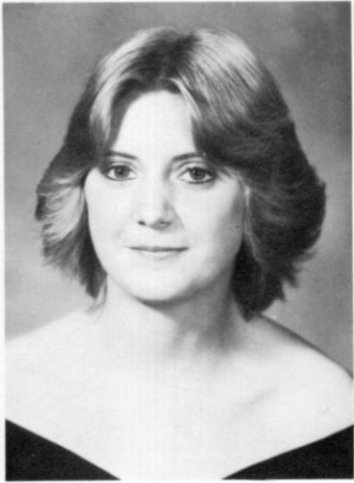

Barbara Ann Human
Although diamonds are valuable, a friend is a treasure. FHA. FBLA. History. Art. Flag Corps. Beta.



Marilyn Fay Humphry
I like the dreams of the future better than the history of the past. Cheerleaders. Homecoming. Royalty. Band. Science. Library.

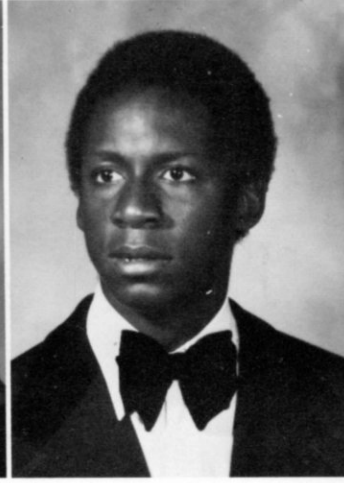

David Jackson Jr.
If you are not going all the way, why go at all. Football Manager. Basketball Manager. Track. All-Region Choir.

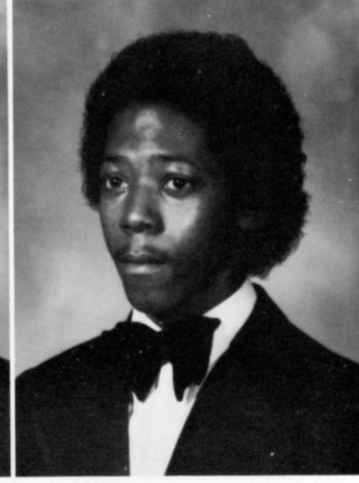

Marty Johnson
Many receive advice; Only the wise profit by it.



Perry Dewayne Jordan
Great persons are able to do great kindness. Football. Basketball Manager. Track. Science.



Edward Lee Joshaway
Success is measured in two ways — How you obtained it and how you used it. Fire Marshall. History. Student Council. Track. Football. All-District FB. Who's Who. Outstanding Linesman Conference Award.

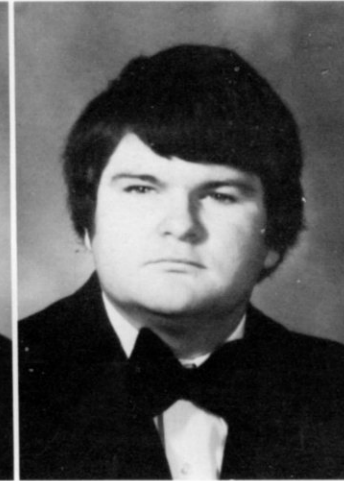

Michael Edward Kelley
Down in their hearts wise men know this truth — the only way to help yourself is to help others. Football. Fire Marshall. Newspaper.



Dora Landers
If you do not stand for something, you will fall for anything. Spanish. FHA.

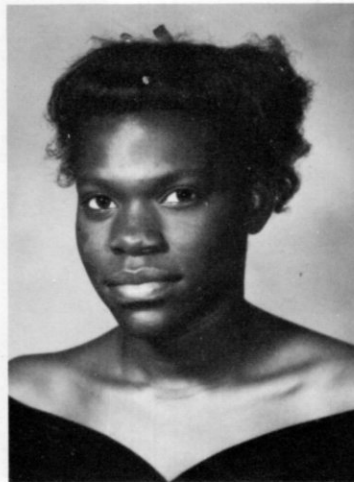

Mary Landers
Trying times are times for trying.

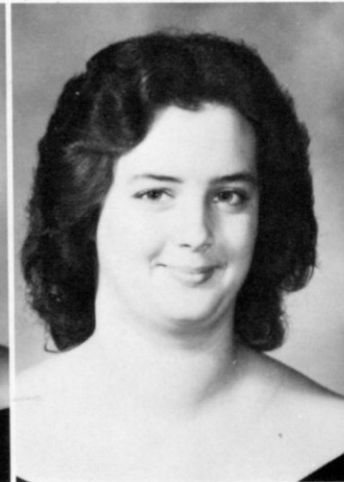

Sharon Renee Latham
We may can give without loving, but we cannot love without giving. Basketball. Cheerleader. FHA. History. Art.

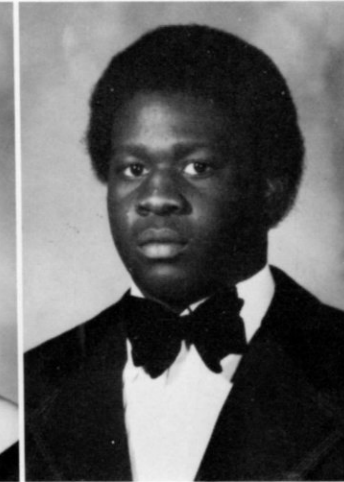

Calvin Earl Lee
Everything has its beauty though no one may see it. Football. Track. Basketball Manager. Honorable Mention — All Conference FB.



Jiu Gary Lock
Decisions must be made in the light of what is known at the time and not what becomes clear later. Beta. Mu Alpha Theta. FBLA.

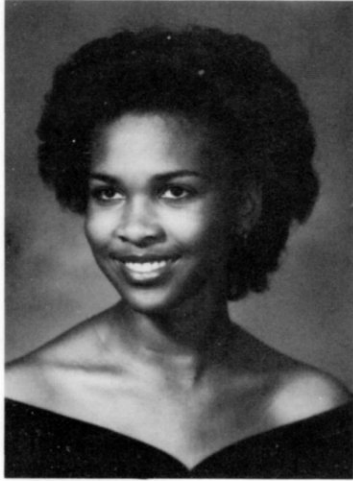

Janet Denene Lofton
A thing of beauty is a joy forever. Beta. Mu Alpha Theta. Choir. Library. Fire Marshall. Spanish. Alpha Beta. Who's Who Among American High School Students and Music Students.



Rosie Mary Love
Each failure may serve as a rung in the latter of success. Science. Choir. Fire Marshall. Student Council. Basketball. Fire Chief.

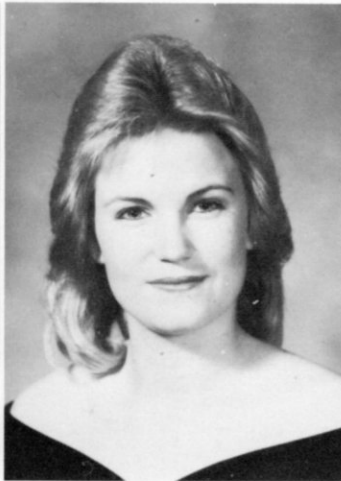

Tracy Ann Meurrier
The best and beautiful things in the world cannot be seen or touched but are felt in the heart. Beta. Tennis. Rifle Line. Mu Alpha Theta. I.A. Student Council. Girls' State. Homecoming Queen.



Brenda A. Michaels
The best person in the world is one who never starts trouble.



Deloris Diann Moore
Live every day as if it were your last. FHA.

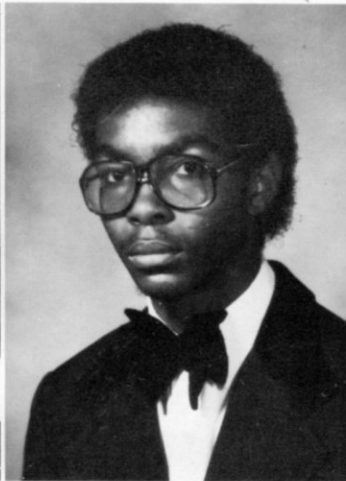

Ezell Moore
A man may have the most dazzling talents; but if they are scattered among many objects, he will accomplish little. Band. Spanish. Science.



Bettie Morris
Speak that, that you know; testify that, that you see. Art.

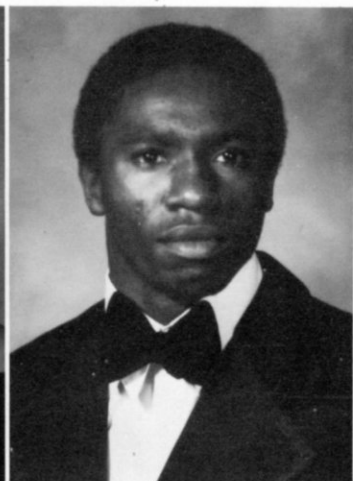

Kinnie L. Mosby
There isn't any map of the road to success, you have to find your own way. Fire Marshall. Science. Basketball. Track. Football. Student Council. All-State Football. Who's Who.

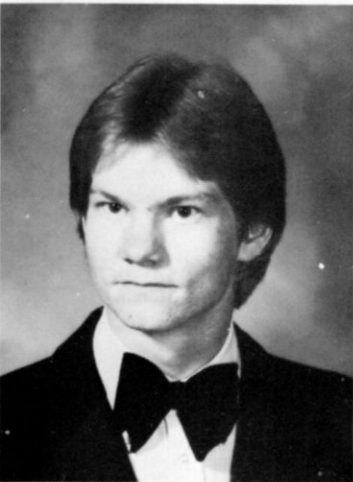

Alan McCollister
Keep pushing forth, and always reach for the stars. Industrial Arts. Beta. Alpha Beta. Band. Science. Who's Who Among American High School Students.

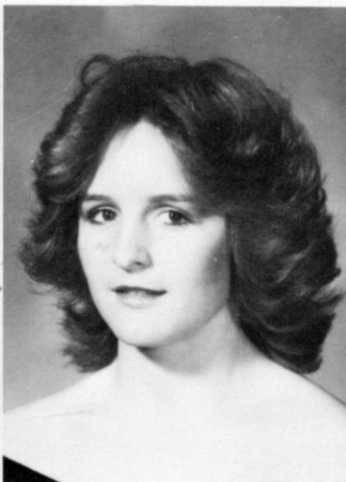

Renata DeNeen McDermott
Nothing is interesting if you are not interested. Flag Line. I.A. Who's Who. FHA. Yearbook.



Leslie Ann McGaugh
Itching for what you want doesn't do much good. You have to scratch for it. FHA. History. Yearbook. Newspaper. Who's Who.



Anita Nash
It's not what you know but what others think you know. FHA. History.

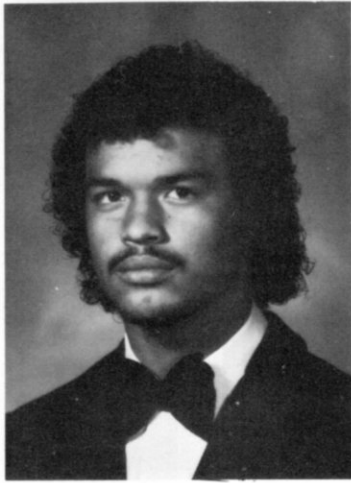

Robert Nash, Jr.
The measure of a man is his education.
 Football. All-Conference FB. Basketball.
 Track. Science. Student Council. National
 History and Governemnt Award. Who's Who.



Jacqueline Annette Nesbitt
Do not pray for tasks equal to your power.
Pray for power equal to your tasks.
 Science. Track. Fire Marshall.



Mary Gail Norris
It is better to have one friend of great value
than many friends who are good for
nothing. Track. Newspaper.

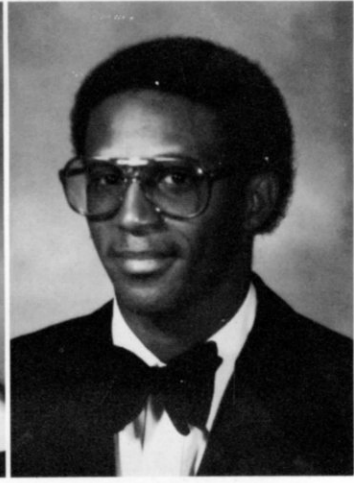

Benjamin Overton
Prayer is not a substitute for work. It is a
desperate effort to work further and to be
effective beyond the range of one's power.
 Football. Basketball. Track. Science.



Patricia Ann Parker
It is not how much we have, but rather how
much we enjoy that makes happiness.
 FBLA. History. Beta. Flag Corps.



Paula Sue Parker
If you love something, set it free. If it
comes back to you, it's yours. If it doesn't,
it never was. Newspaper. Flag Corps. In-
 dustrial Arts.



Burn Eva Payton
The only time you must not fail is the last
time you try.



Tina Renee Peacock
If ye be reproached for the name of Christ,
happy are ye. Band. Mu Alpha Theta. Beta.
 Student Council. History. Yearbook. Band
 Council. I.A. Spanish. Alpha Beta.

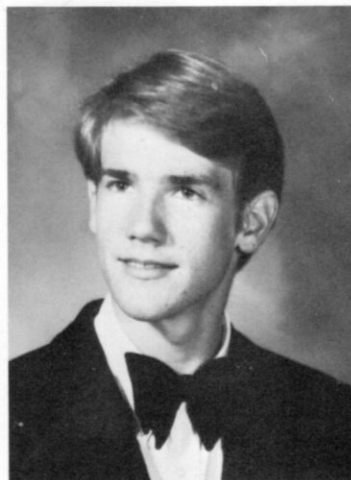

Bradley Permenter
We are the strings in the concert of His joy.
 Student Council. Beta. Who's Who in Music.
 Drum Major. Rifle Captain. Band. HHS
 Singers. Choir. Yearbook.

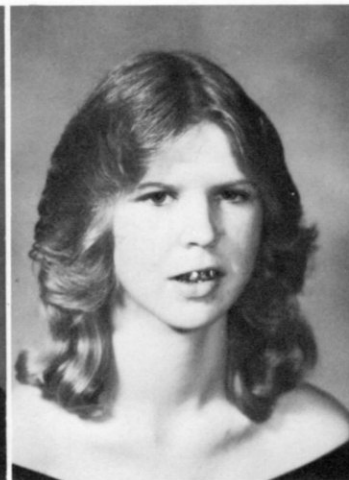

Susan Phillips
The tragedy of life is not that it ends so
soon, but that we wait so long to begin liv-
ing. History. FHA. FBLA. Student Council.



Margret Ann Poole
This time, like all other times, is a very
good one if we know what to do with it. Fire
 Marshall. Basketball. Manager.

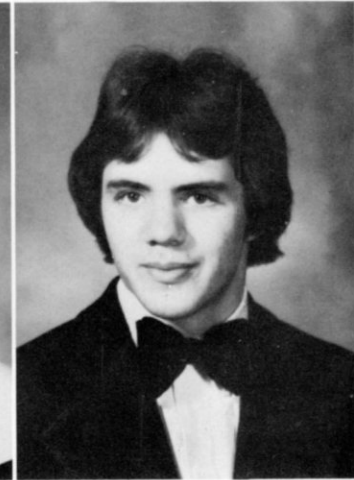

Ben Pruitt
Better to let them wonder why you didn't
talk than why you did. Track. Football. In-
 dustrial Arts.

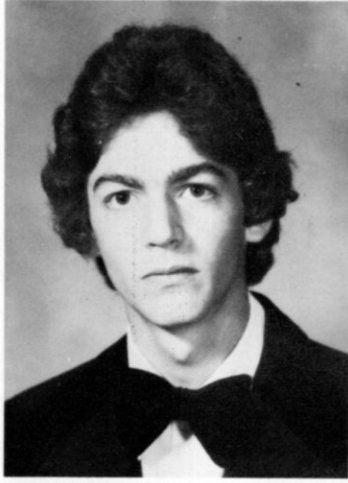

Danny Eugene Rains
Tomorrows are todays just waiting to happen. Industrial Arts.

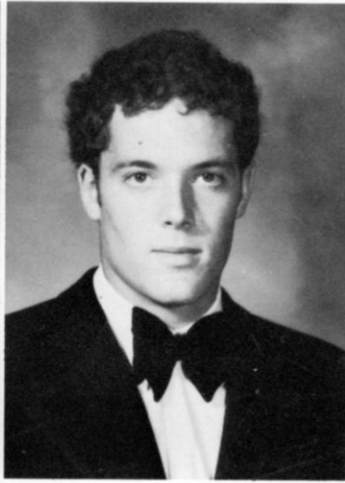

James T. Reece
There is no sense in advertising your troubles. There's no market for them. Fire Marshall. Science. Beta. Track. Basketball. Football. All-Conference FB.



Gennora Ann Reed
Success is nothing without someone you love to share it with. Homecoming Royalty. Sr. Class Reporter. Beta. Yearbook Newspaper. Student Council. History. Spanish. Choir. Track. Who's Who.

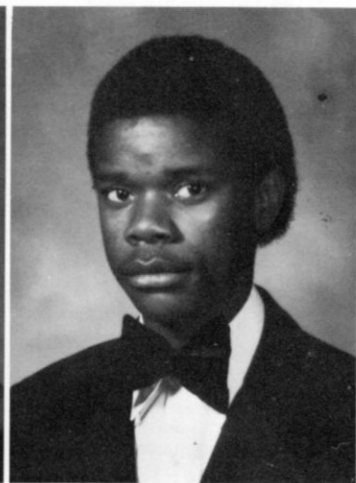

Rayfus Dewayne Richmond
I have finally finished my long journey, but there is still more ahead of me. Track. Science.

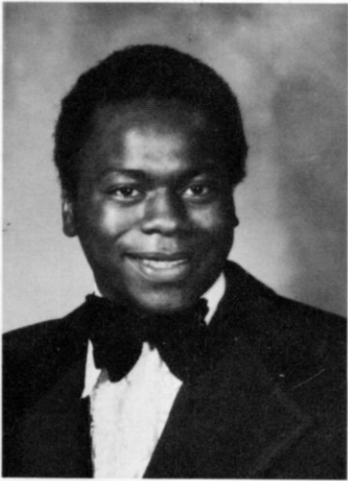

Lewis Lee Robinson
A man must have his dreams — memory dreams of the past and eager dreams of the future. I never want to stop reaching for new goals. Science. FHA. Track. Football. Basketball.

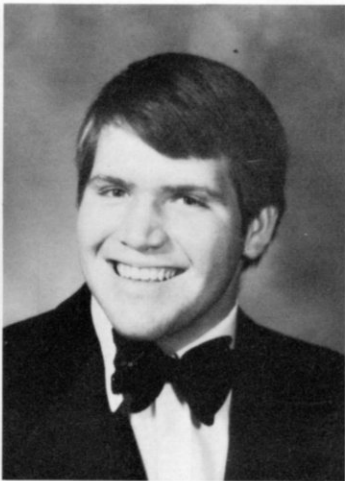

Charles David Rogers
Wise men are not always silent but know when to be. Science. Industrial Arts. Football.



LaVellar Rodgers
Life is like a circle; everything you do comes back to you. Basketball. Track.

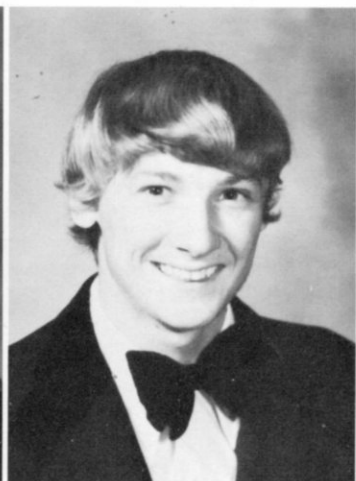

Donnie Eugene Scott
For with God nothing shall be impossible. Band. Art. Science.



Gail Seaton
Life is a beautiful thing to experience. FHA. FBLA. Industrial Arts.



Lucy Seaton
A fool thinks he needs no advice, but a wise man listens to others. FHA. History. FBLA.

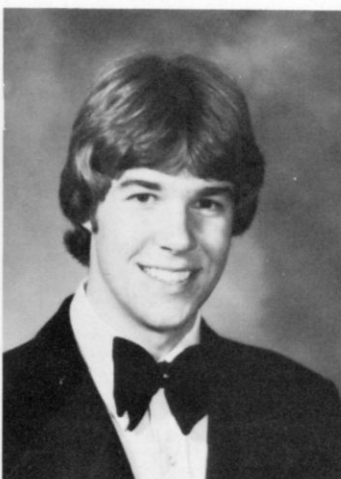

Michael Allen Shull
Make the most of life before most of life is gone. Beta. Mu Alpha Theta. I.A. FBLA. Tennis. Football. Science. Student Council. Who's Who Among High School Students.

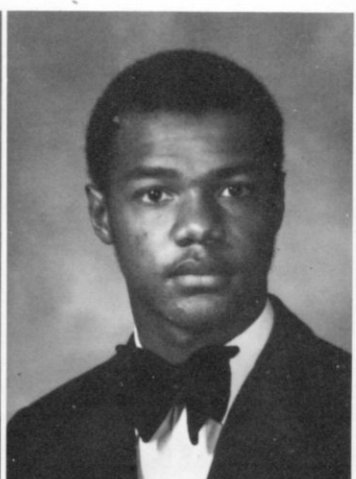

Anthony Dewayne Small
A man who stands for nothing will always fall for something. Football. Basketball. Track. Science. Fire Marshall.

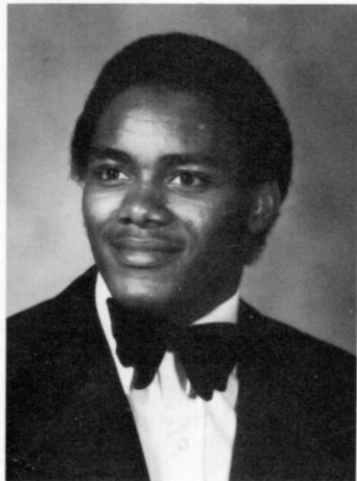

Michael L. Thomas
It is better not to trouble Trouble until Trouble troubles you. Football. Track. Mu Alpha Theta. Science. All-Conference FB.

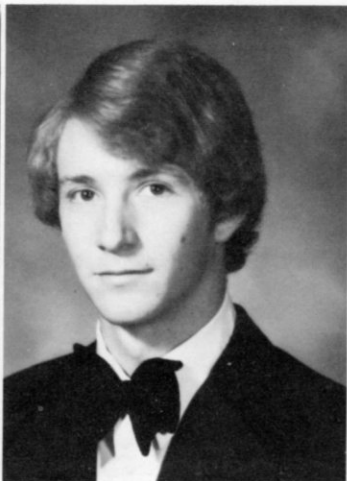

Robert Anderson Thomas, Jr.
Talent may develop in solitude, but character is developed in society. I.A. Beta. Mu Alpha Theta. National History and Government Award. Who's Who.

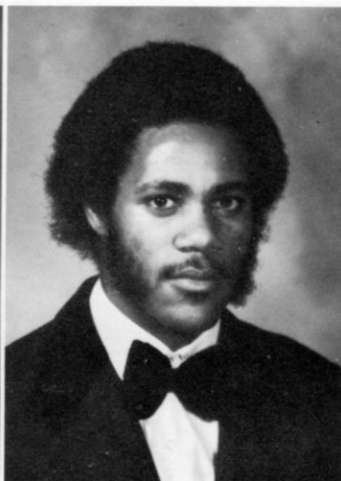

Russell Thomas
The greatest calamity is not to have failed, but to have failed to try. FHA. Football. Track.

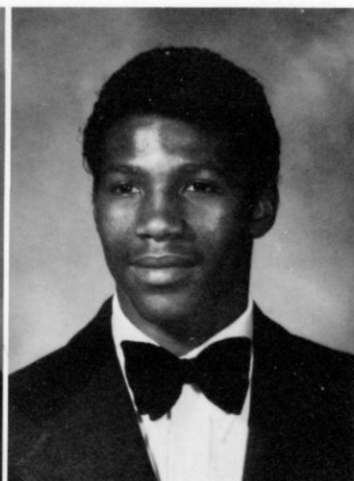

Sylvester Thomas
Success depends on the second letter. Football. Basketball. Science.

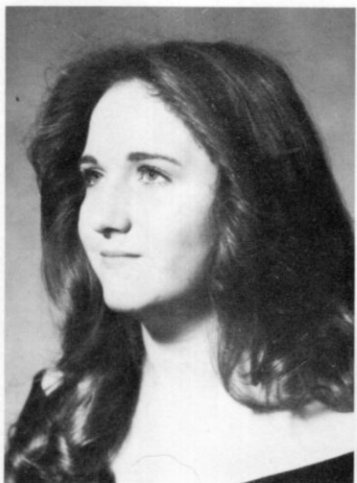

Mary Ann Towery
To be great one must first be humble. Beta. Science. Library. History. Art. Who's Who. Girls' State.

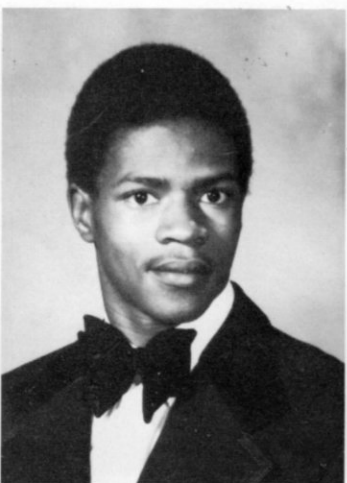

Alain Delon Tucker
It is a wonderful joy to know God, but a better joy is to tell someone of His everlasting love. Football. Track. Science.



Teresa Van Winkle
I cannot give you the formula for success but I can give you the formula for failure — Try to please everybody. Track. Science. Basketball. FHA.

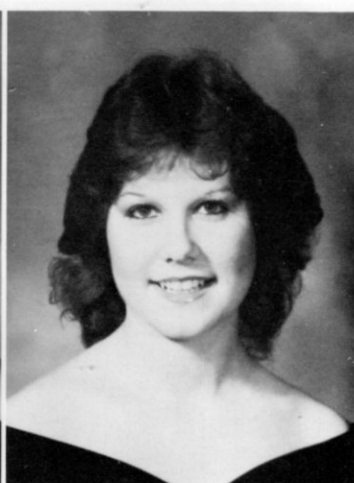

Denise Leigh Walker
If you see someone without a smile, give him one of yours. Spanish. Beta. History. Student Council. Library. Newspaper. Sr. Class V-P. Homecoming Royalty. Cheerleader. Girls' State. HHS Singers.



Johnetta Renee Ware
Don't love things and use people. Love people and use things. Science. Cheerleader. FBLA.



Annette Williams
Love binds all men alike, both the reasonable and the foolish. Band. Choir. Sr. Class Secretary. Spanish. Track. History. Who's Who Among American High School Students.

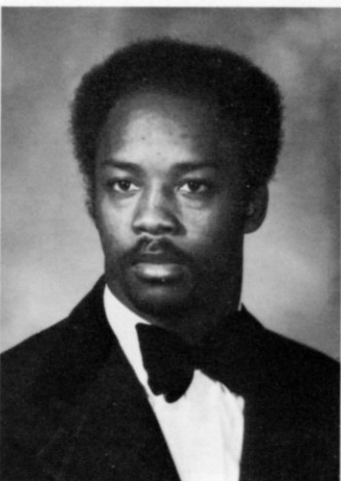

Charles Edward Williams
A man's ability to become a leader is only limited by his willingness to work. Football. All-Conference. FB. Track. Basketball. Science. Who's Who.



Lavioris Williams
The mind has a thousand eyes, And the heart but one; Yet the light of a whole life dies, When love is done. Art.

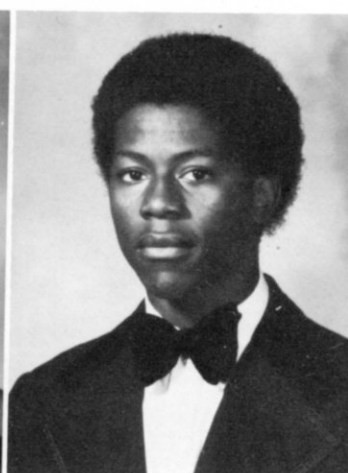
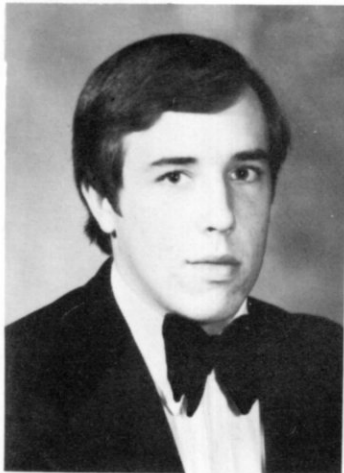

Clifton Wise, Jr.
Every man is a gold mine. Most of us just do not take the time to dig. Alpha Beta. Science. Football. Basketball. Tennis. Who's Who Among American High School Students.

Bobbie A. Wynn
To love someone is to put their needs before yours. FHA.

Michael Wayne Young
Have courage to be ignorant of a great number of things, in order to avoid the calamity of being ignorant of everything. Fire Marshall. Student Council. History Club. Football. Track.

What will your day be
 Senior class of 1983?
 Will you free the world of war?
 Journey beyond the stars?
 Will every mouth be fed?
 Will you lead or be led?

Will you free the streets of
 crime?
 Will you stop to take the time?
 Will poverty be no more?
 No diseases at Death's door?
 Educate your children well?
 Distinguish between Heaven
 and Hell?

Will you keep the water and air
 clean?
 Will you master tomorrow's
 machines?
 Will you accept your legacy?
 Assume an air of responsibility?
 Live to leave a prophecy?
**What will your day be
 Senior class of 1983?**
 — Randy Barrett



**CONGRATULATIONS
 SENIORS!**

WOODRUFF PHARMACY

**"YOUR PRESCRIPTION
 CENTER"**

Juniors Go for the Best



President: Turner Meurrier, **Treasurer:** Betty Crawford, **Secretary:** Traci Hughes, **Vice-President:** Rena Nesbitt, **Reporter:** Phillip Fung.

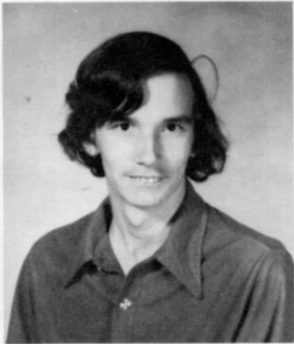

Jerry Ashby
Gary Babb
Ezell Baily
Sharon Baily



Randy Barkley

Michelle Barnett

China Barrett

Charles Bobo

Linda Brown

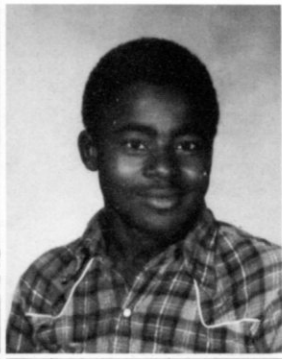

Lucian Brown
 Roy Lee Broyles
 Johnny Burgess
 Gloria Chism

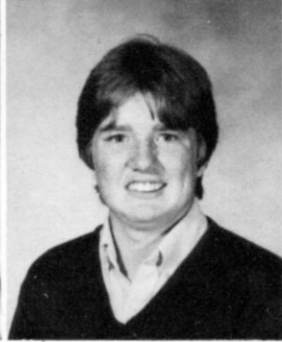
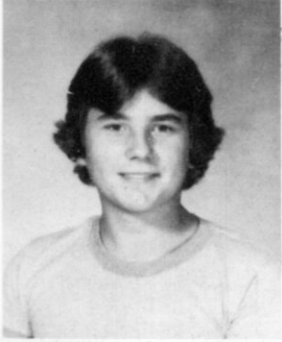

William Cox
 Betty Crawford
 Jeff Crum
 Evelyn Davis



Melvin Davis
 Ricky Davis
 Joseph Dawson
 Mollie Doshie

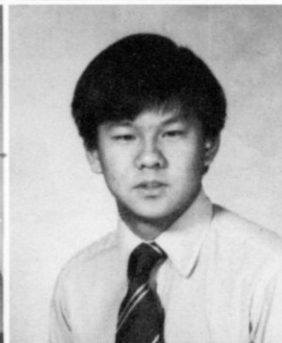

Linda Featherstone
 Josephine Flowers
 Andrew Fong
 Cindy Fong

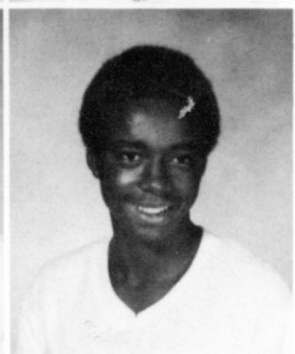

Jackie Fong
 Dovie Frymire
 Phillip Fung
 Charles Gilleyean

Deborah Givans
 Michael Hamilton
 Bearnadean Hardaway
 Scott Harris

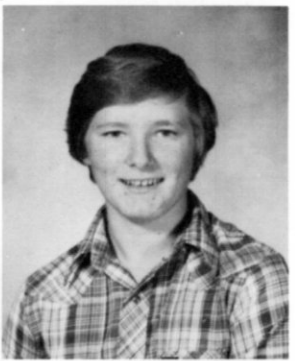
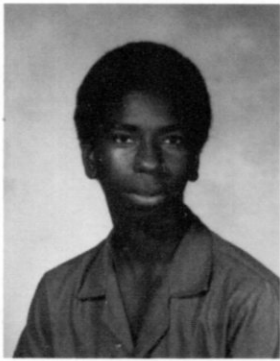

Vivian Harris
 Gloria Hatton
 Connie Heavner
 Lorin Hornbeak

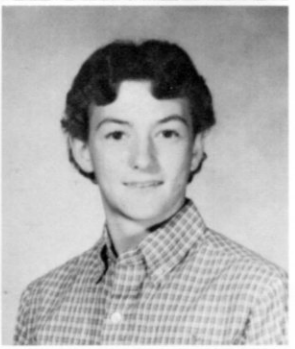

Traci Hughes
 Theadore Johnson
 Nathaniel Kidd
 Bruce Lee

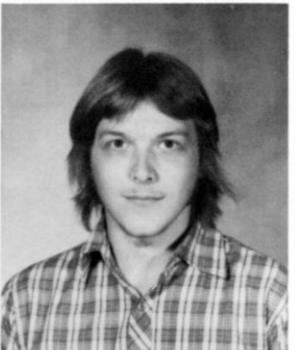
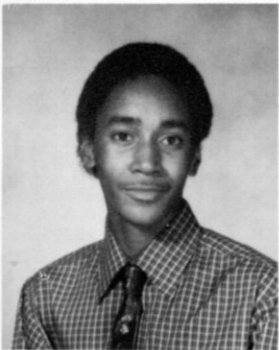
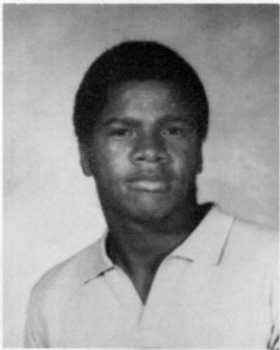

Callie Lee
 Kenny Lock
 Oletha Love
 Charles Lowe

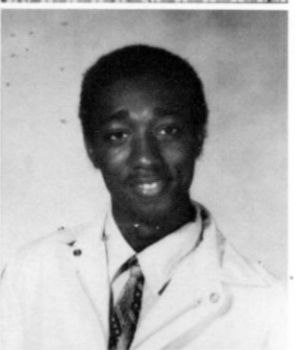

Tina Martin
 Turner Meurrier
 Jeffery Michaels
 Jeanette Millbrooks

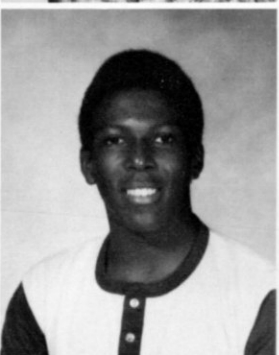
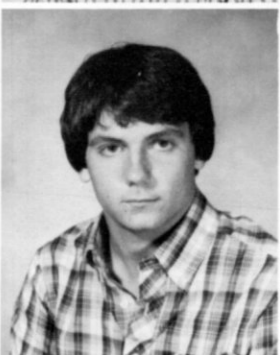
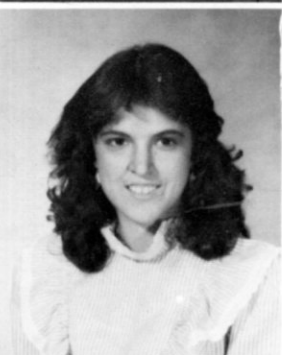

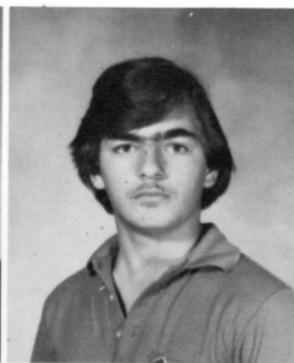
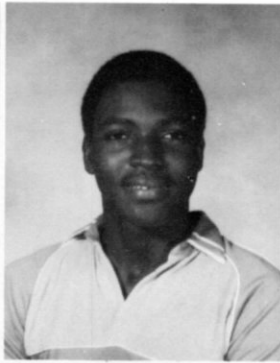

Dona Morgan
Ricky Moore
Al Murray
Vince McDermott

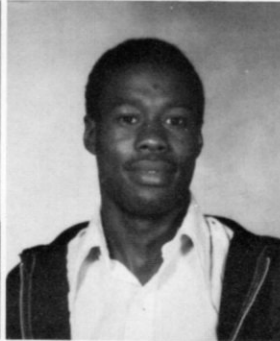

Curtis McDonald
Milton McDonald
Rena Nesbit
Suzanne Owens

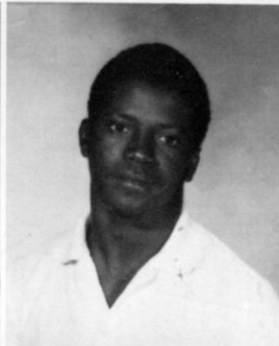

Darla Patterson
Michael Payne
Greg Prestage
G. G. Reece

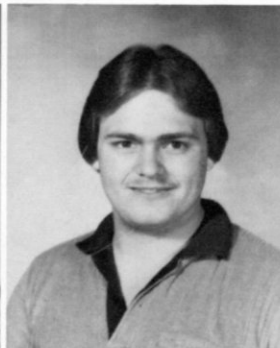
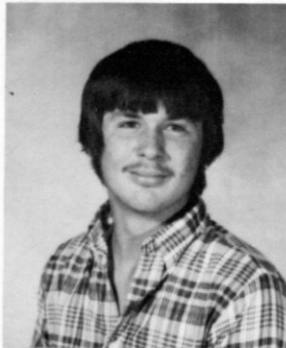

Eddie Reed
Ricky Rutherford
Jessica Scofield
John Scott

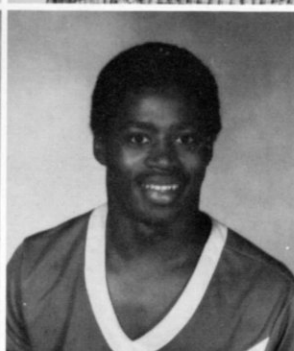
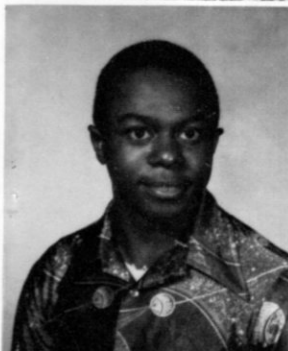

Tony Simpson
Michael Sit
Lucille Speed
Greg Starks



Cordia Smith
Darlene Smith
Doris Smith
Karla Sudberry

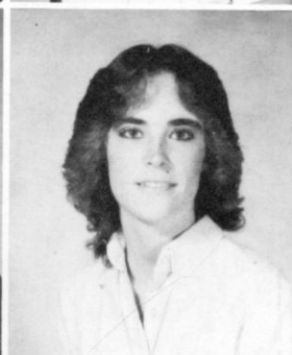
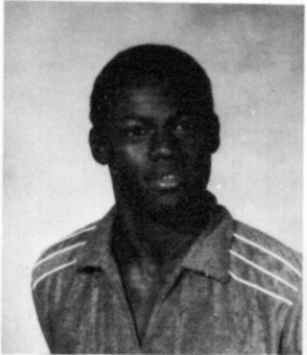

Douglas Swatson
Michael Thomas
Kim Thorn
Corolyn Ware

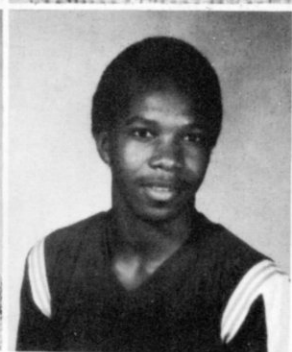
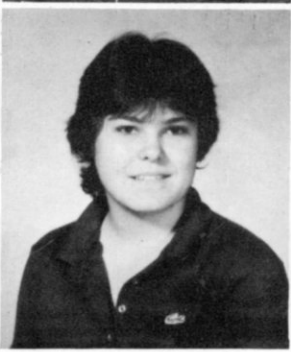
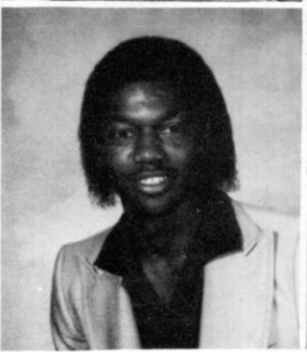

Greg Ware
Barbara Walls
Cindy Walls
David Walker

Joni Washburn
Sharon Wesson
Barbara Williams
Carolyn Williams



Tony Williams
Allen Woodard
Charles Wright
Adolph Young

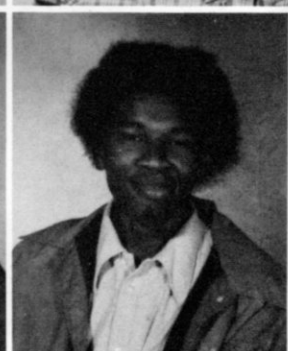
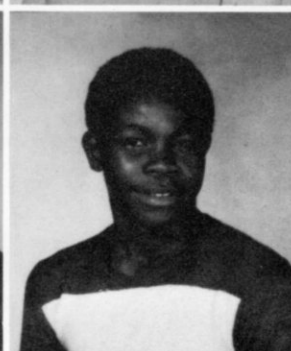
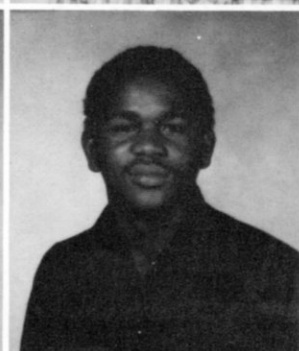
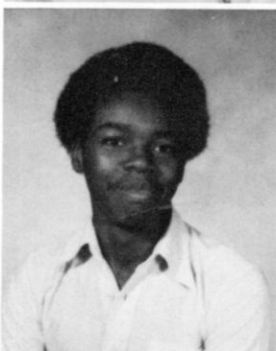

Modern-Day Knights!



Treasurer: Sandra Shull, **Reporter:** Elvon Reed, **Secretary:** Darlene Curne, **President:** Pearletha Swatson.

S
O
P
H
O

Jessie Allen



John Allen

m
o
r
e
s



Annette Amaya
Manulita Amaya
Donna Arnold
Marcia Baily

Nikki Baker
Donna Beard
Angela Bobo
Jimmy Boles



Natalie Bonds
Tamela Boozer
Rena Brandon
Rose Burns

John Carter
Greg Clark
Danny Coats
Tommy Cody

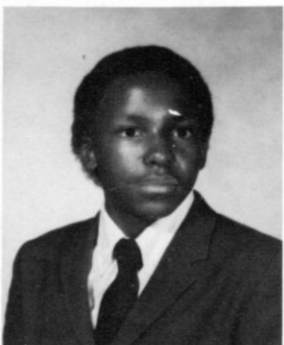
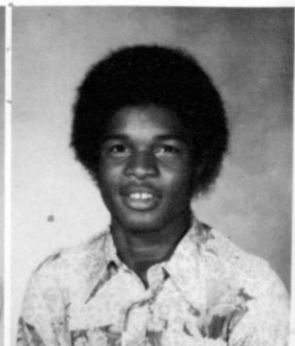
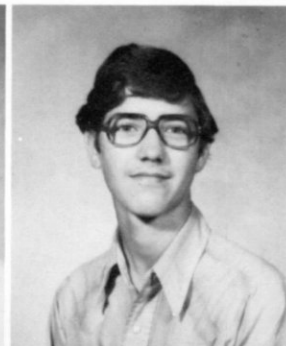
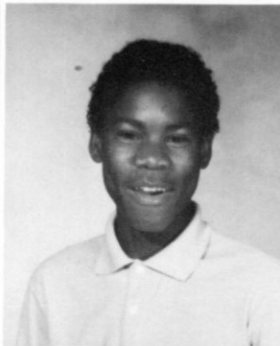

Ursula Coleman
W. D. Collins
Karen Cook
Lou Birdia Craft

Barry Crawford
 Terry Crawford
 Matthew Croney
 Darlene Curne

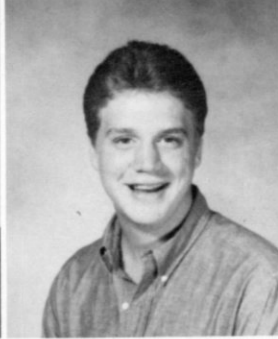
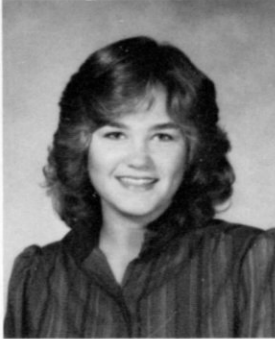
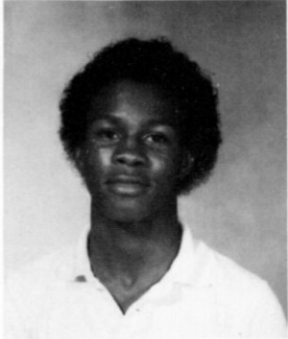
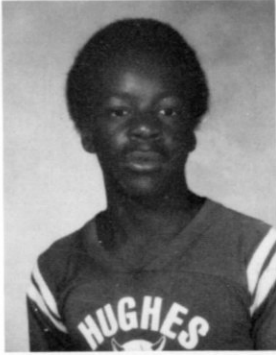
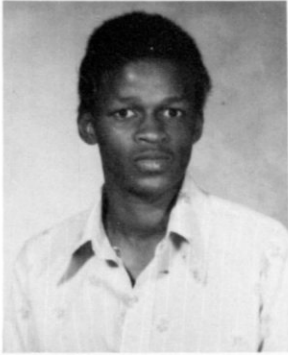

Kenneth Dangerfield
 Michelle Dillahunt
 Brad Doty
 Overa Edards

Lillie Garrett
 Gloria Gilleyean
 Sherry Gonzales
 Thomas Griggs

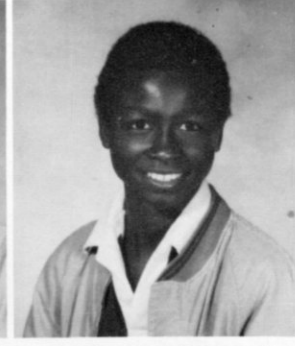
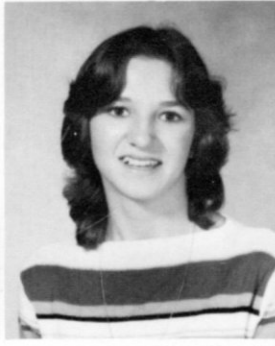
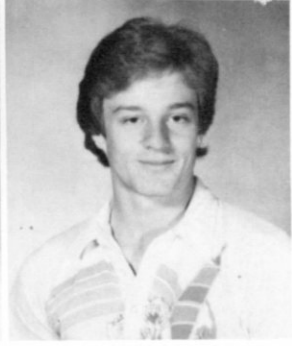

Jerry Guajardo
 Dianna Gupton
 Moses Jackson
 Jeffery Jackson

Ernest Johnson
 Patricia Johnson
 Ronnie Johnson
 Arzell Kidd

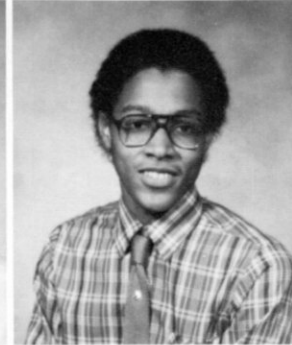
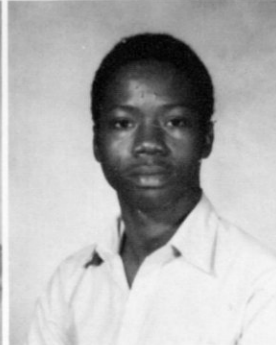
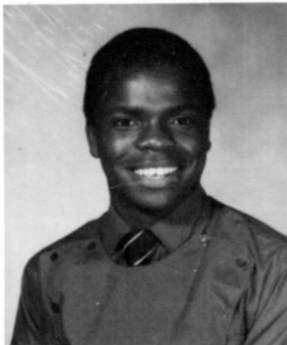

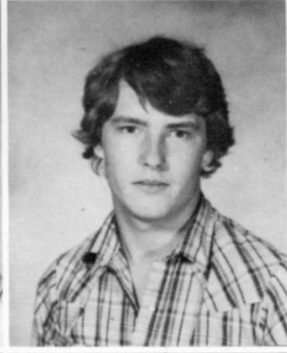
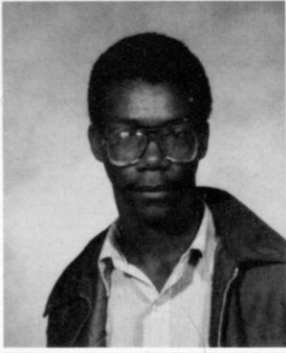
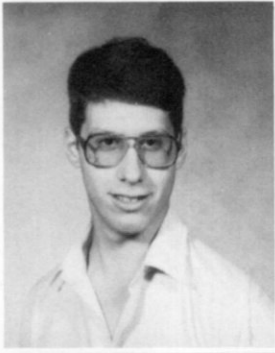

Max Lancaster
Luther Lawson
Barry Lee
Billy Lennox

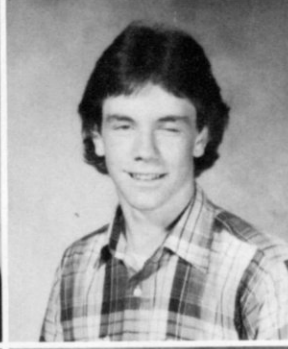

Bobby Lewis
Sidney Main
Robert Masner
Barbara Michaels

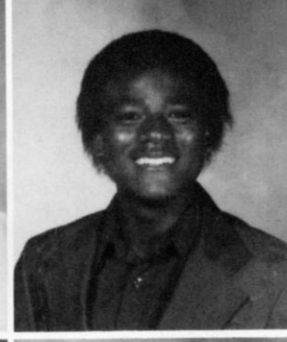
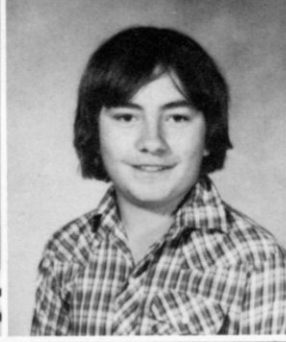

David Moss
Kenneth McDermott
Loretha McDonald
Willie McGowan

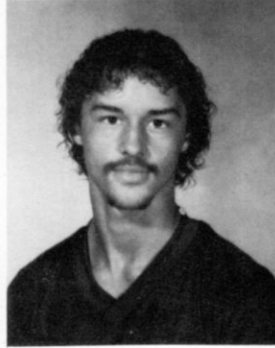

Andrew Nash
Mary Ann Nash
Mary Jo Nash
James Nelson

Sonja Overton
Mary Kay Pittman
Robert Pouncy
Lucky Randle

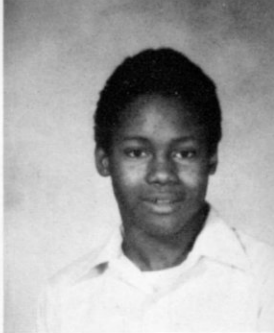
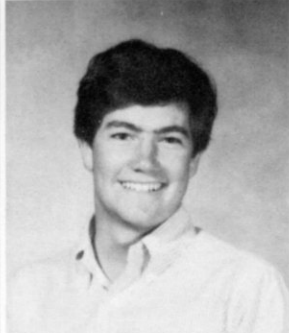

Elvon Reed
 Frankie Richardson
 Sammy Robinson
 Shelly Robins



Sandra Shull
 Virginia Sit
 Carolyn Smith
 Elmer Smith



William Smith
 Willie Smith
 Patrick Starks
 Jeff Stidham

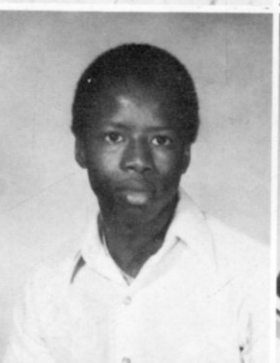
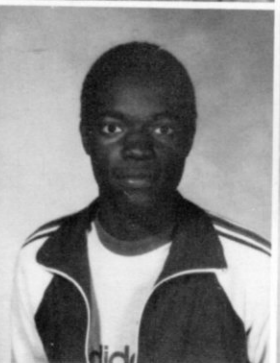
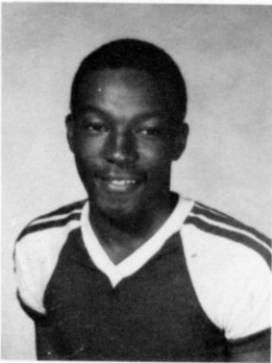

Pearletha Swatson
 Booker Thomas
 Marvin Thomas
 Michael Thomas

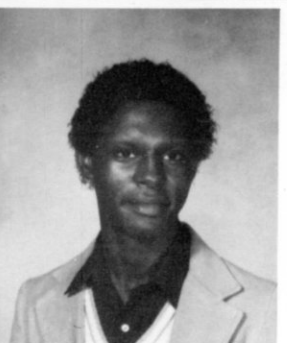
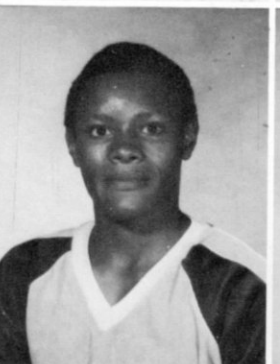
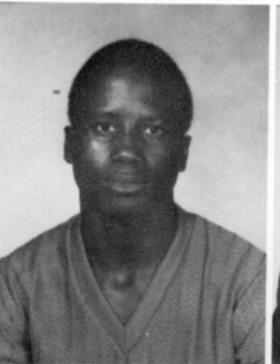

Patricia Wilborn
 Carrie Williams
 Bernell Woodard
 Patrick Wynn

Freshmen Don't Monkey Around

President: Charles Elton Wise

Treasurer: Demetria Ward



Secretary: Barbara Dillahunty

Vice-President: Leon Rolfe

Reporter: Emmett Gadberry



Dorothy Allen

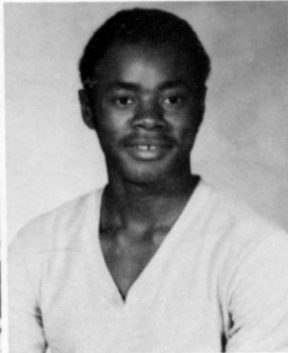

Vic Allen



Cherri Anderson



Rose Anderson

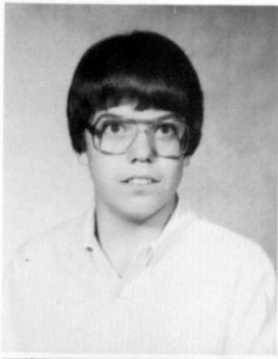

Jimmy Arnold
Regenia Brandon
Brenda Baily
Kelley Barkley

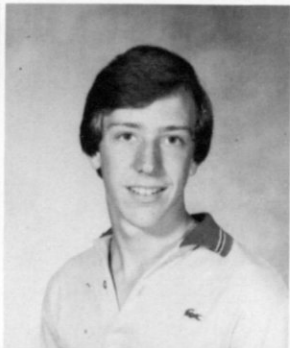

Kimberley Beene
Shelia Beene
Butler Benard
Viola Burgess

Lee Burton
Kelley Burnett
Angela Carr
Kay Carr

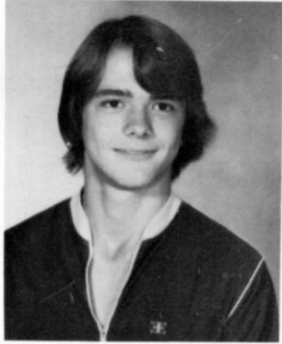

Kim Casey
Marvin Campbell
Mary Ann Cody
Viola Collins

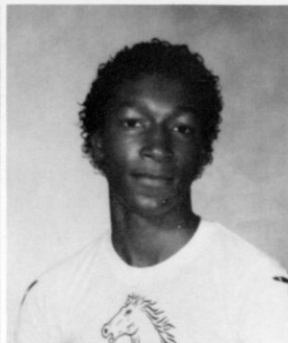

Teresa Cox
Jackie Crawford
Michael Dangerfield
Barbara Dillahunty

Martha Dobbins
Barbara Doshie
Beverly Driver
Beverly Featherstone

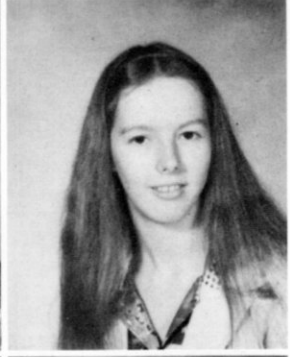
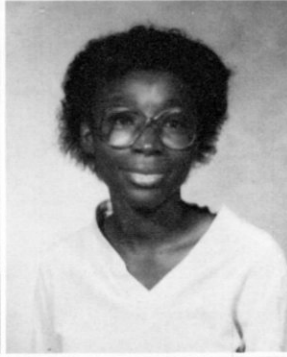

Holly Feltman
Tina Fong
Nathan Frymire
William Fung



Emmett Gadberry
Freddie Garrin
Tandy Garrin
Elizabeth Gilleyean

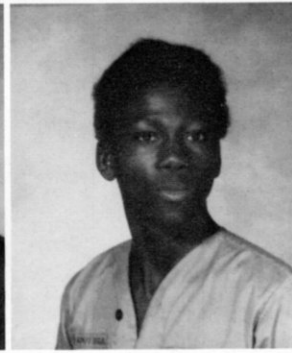

Cassandra Gilliam
Marilyn Givens
Jeana Goodson
James Green



Robert Hamilton
Amy Harris
Paul Harrison
Julie Hill

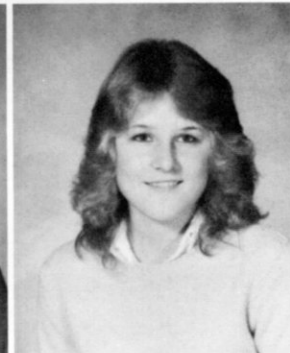



LaDonna Hinze
Michelle Hinze
Vernell Horton
Catherine Hughes

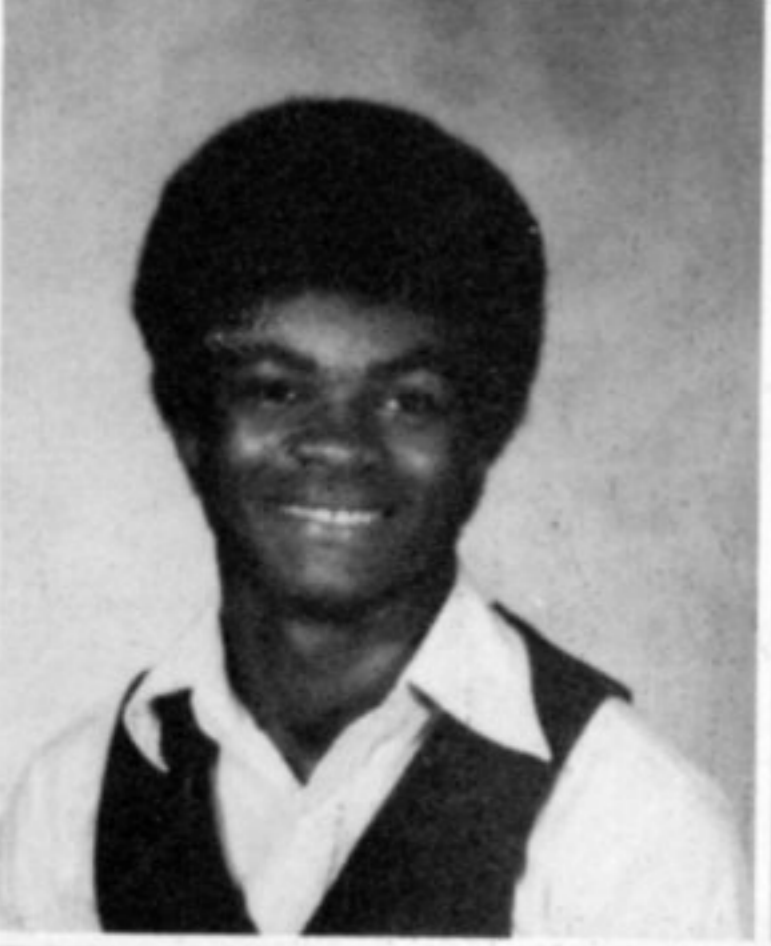

James Jackson
Barbara Johnson
Shirly Johnson
Bert Jones



Barbara Lawson
JoAnn Lee
Brenda Lemons
Clyde Lewis



Amanda Linn
Orine Lowe
Regenia Lucas
Mark Martin



Gay Mooney
Donna Morris
Cheryl Meyers
James McGuire

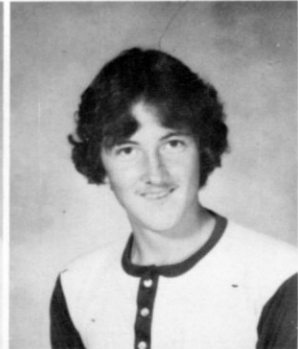

Benny Narem
Angela Nash
Channell Noel
Randy Norris

Gordan Patterson
Wiley Payton
Annette Pennington
Maudy Perry

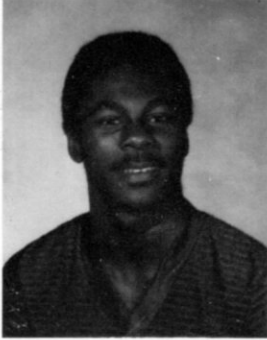

Katherine Powell
Donna Reed
Travis Roach
Erma Robinson

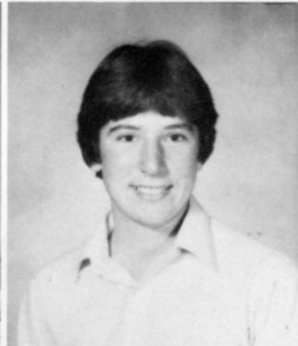

Lela Robinson
Leon Rolfe
Tammy Seaton
Frankie Scott



Dorothy Smith
Jeanette Smith
Robert Smith
Michelle Stevens

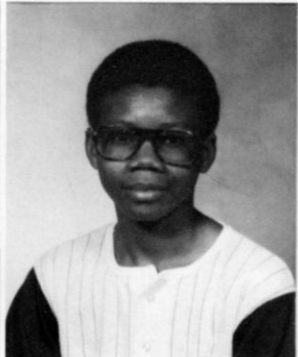
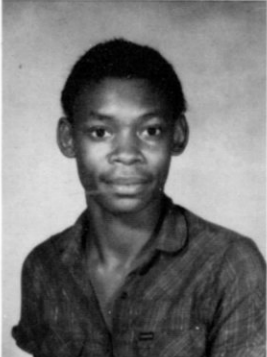

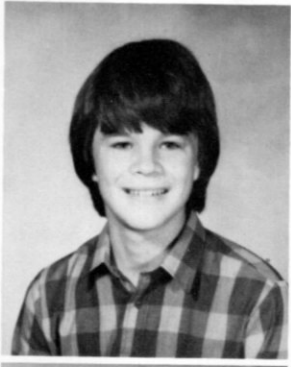

Clinton Streeter
Andrew Thomas
Drewer Thomas
Michelle Tony

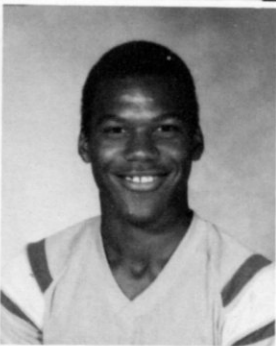

Robert Towery
Lucretia VanWinkle
Michael Walker
Demetria Ward

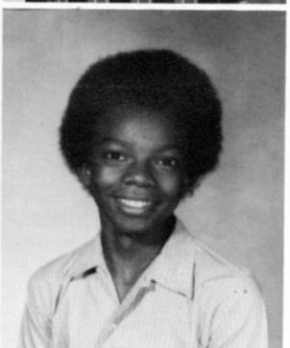
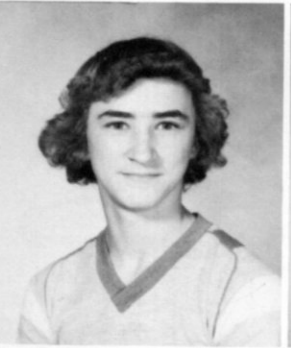

Joe Williams
Leslie Williams
Patricia Williams
Ronnie Williams

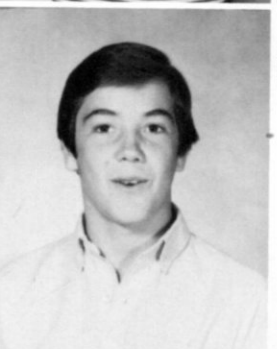

Jane Wilson
Charles Elton Wise



Jay Wright
Dorothy Wynn



Brenda Lemons works at the election.

Eighth Grade — Another Year, Another Step



Vice-president: Randy LittleJohn, **Vice-President:** Pam Walker, **Secretary:** Stephanie Casey, **Vice-President:** Tonya Shaw, **Secretary:** Victoria Driver, **Secretary:** Beartha Anderson.

Back Row — Secretary: David Smith, **President:** Herbert Winda, **President:** Paula Conley, **President:** Stephanie Evans, **President:** Stacy Boone.

Ronald Alexander

Victoria Amaya

Beartha Anderson



Denise Able

Everet Anderson



Lavonda Ashby

Lisa Bailey

Sam Barkley

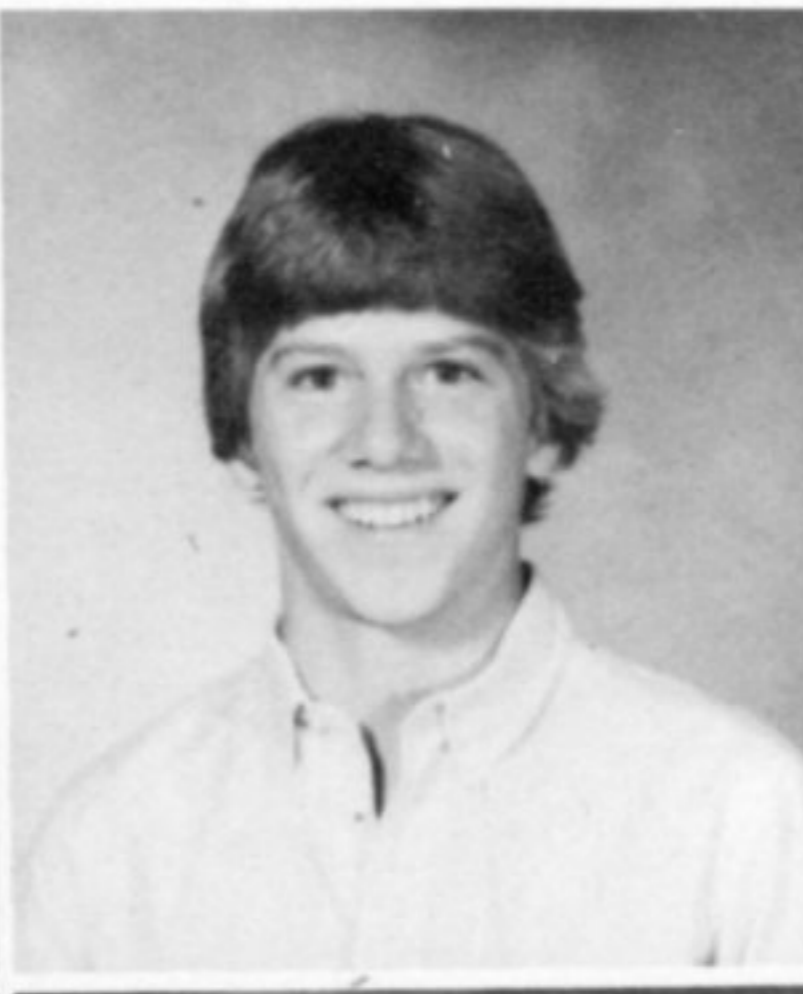
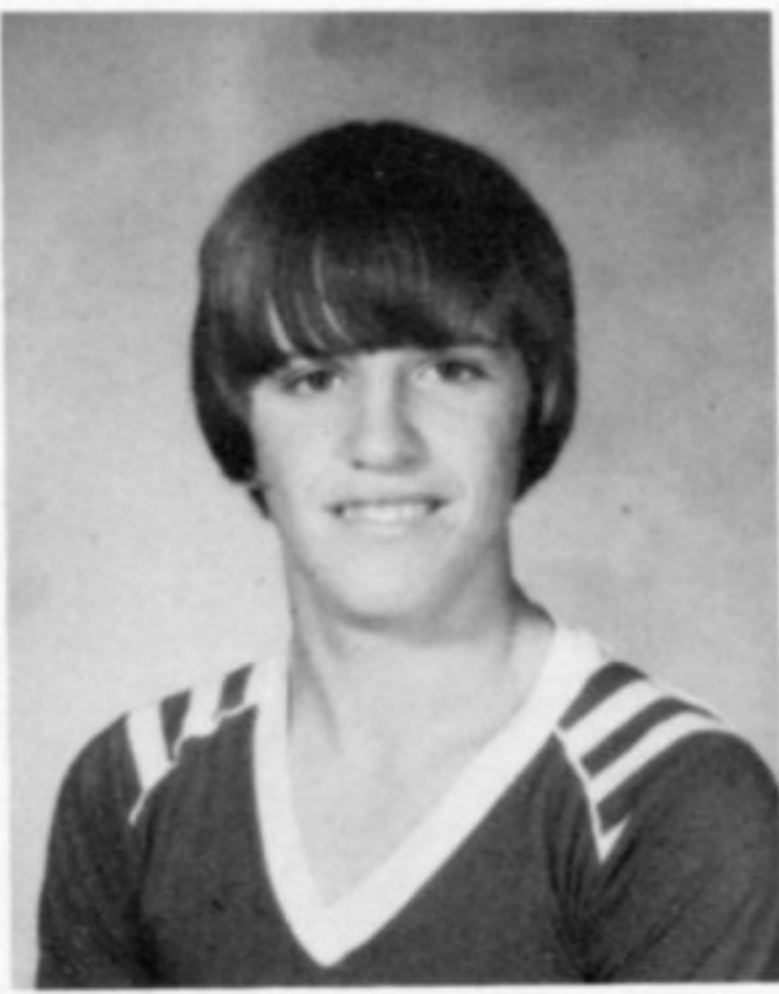

Stacy Boone
Kevin Brooks
Sharon Brown
Tyler Burch



Carl Campbell
Stephanie Casey
Shoney Chism
David Christian

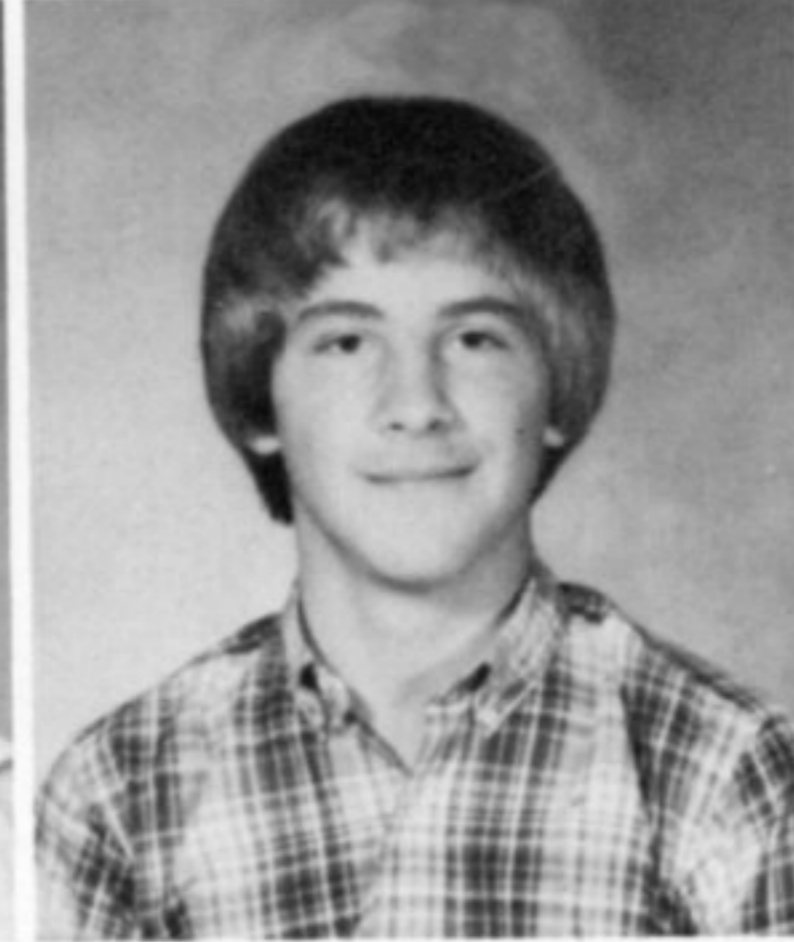

Sandra Christian
Richard Collum
Paula Conley
Pam Cook



Kenney Cooley
Doris Cox
Edward Crawford
Barbara Dodson

Vivtoria Driver
Laura Feltman
Patrick Flowers
Anitashette Gallat

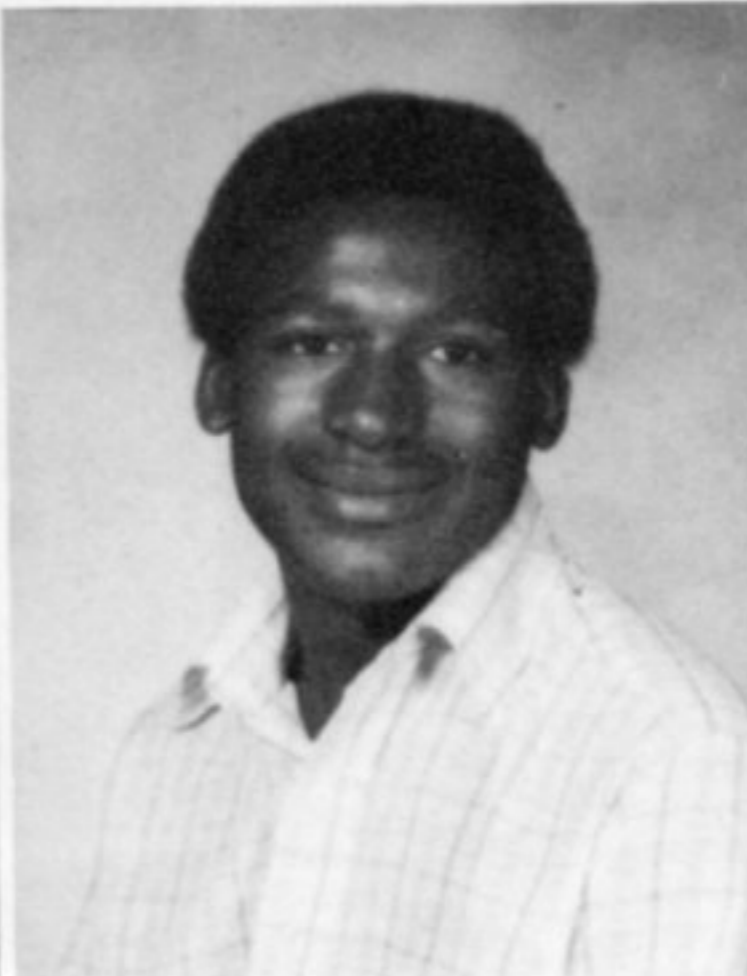



Michelle Jarmon
 Charles Lee
 Randy Littlejohn
 Marina Lu
 Kevin Mooney

Dale Jeffers
 Larry Lee
 Bobby Lewis
 Devon Marshall
 Sandy Morgan

Rosie Joshaway
 Donna Lennox
 Valarie Lock
 Nowell Michaels
 Vaughn McCollum

Deon Lee
 Kendell Lemons
 Susie Lowe
 Joey Mooney
 Mark McCool

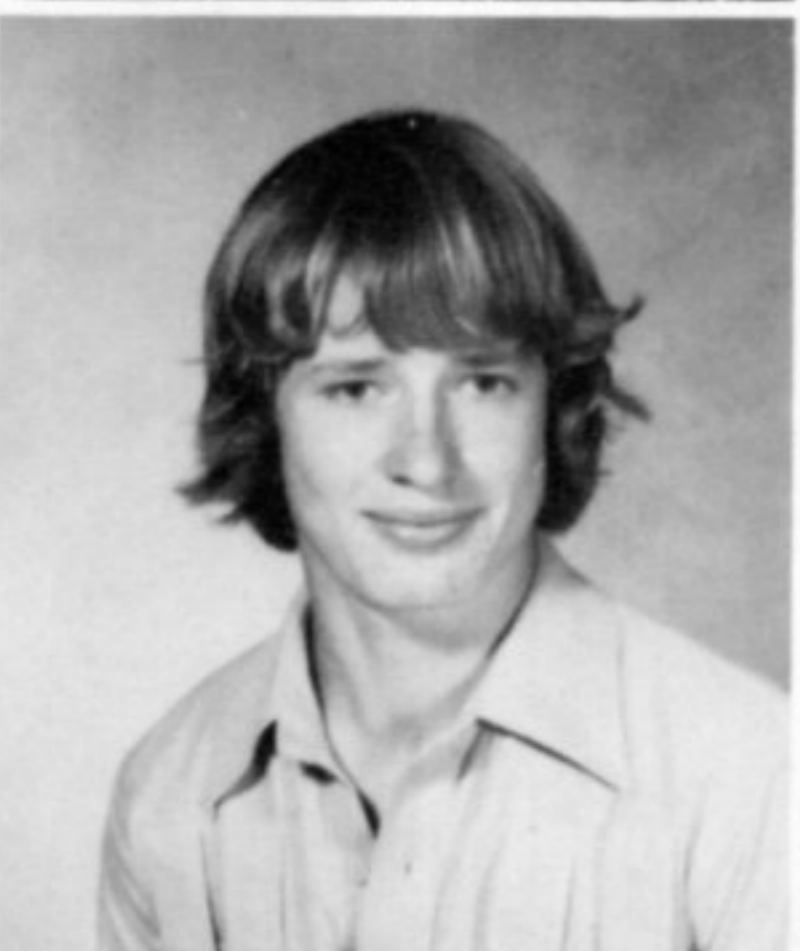

Jeffery McDermott
 Michael Pouncy
 Tonja Shaw
 Terry Taylor
 Johnnie Ware

Larry Millbrooks
 Melvin Rice
 Gerri Swanner
 Carolyn Thomas
 Lisa Ware

Sherri Patterson
 Alma Robinson
 Maxine Tate
 Pamela Walker
 James Wells

Teresa Piles
 George Seaton
 Belinda Taylor
 Willie Joe Ward
 Phillip West

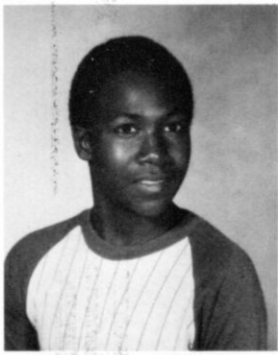

Tommie Whitaker
Helen Williams

Connie White
Jackie Williams

Bobbie Williams
Lisa Williams

Delois Williams
Tammy Williams



Sharon Winston



Local Math Contest Winners of 1982 — Jeff McDermott,
William Fung, Marina Lu.

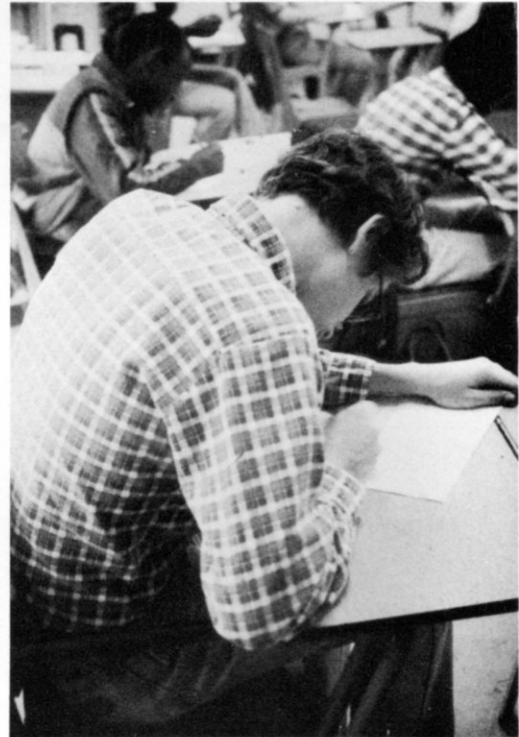

Sixth Week Test!

A Wall Is Their Only Barrier



Vice-president: Angela Fung, **Secretary:** Sharon Brooks, **Vice-president:** Christy Taylor, **Secretary:** Tammy Gardner, **President:** Melissa Parker.

Back Row — President: Hosea Jackson, **Vice-president:** Jeff Griggs, **Secretary:** Scott Kelley, **President:** Michael Owens, **Secretary:** Gary Johnson, **Vice-president:** Mack Small, **President:** Michael Gasper, **Secretary:** Larry Jackson.

Seventh Grade

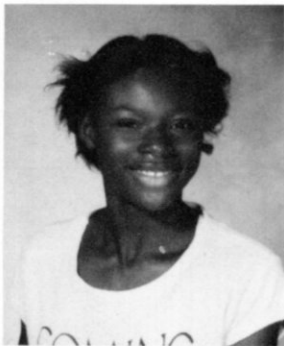

Felica Anderson

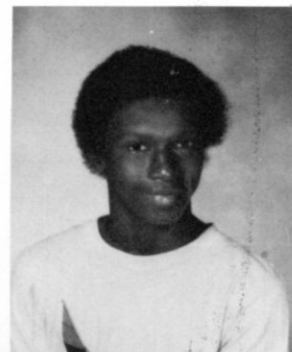

Suraz Anderson

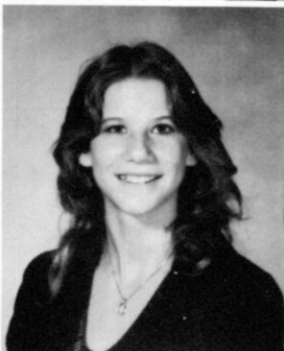

Cecily Ashby



John Bain



Stacy Baker



Ricky Barkley



Bill Benard
Cheryl Bonds
Jeff Coats
Greg Curne
Billie Fleemings

Billie Bishop
Sharon Brooks
Carolyn Coleman
Tray Dillahunt
Angela Fung

Eddie Blackburn
Alvin Burgess
Richard Collins
Ethyl Dobbins
Randy Gardner

John Blanchard
Reba Burns
Keith Crum
Carey Estes
Sonja Gardner

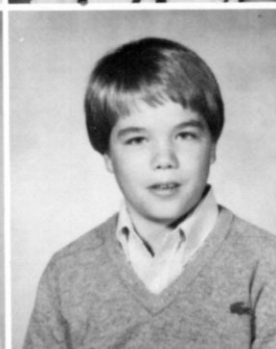
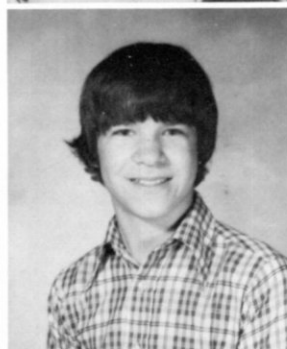
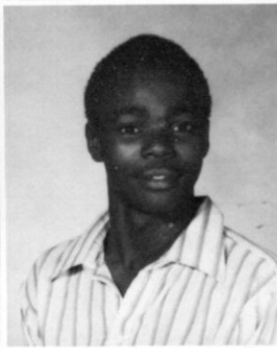
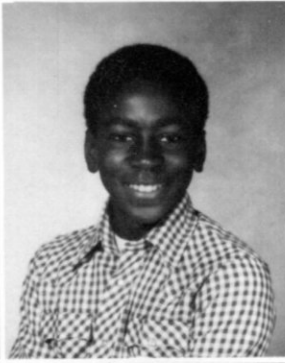
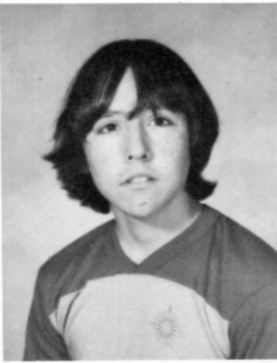

Mitchell Beggs
Deanna Boozer
Joey Chambers
Delane Cupples
JoAnn Evans

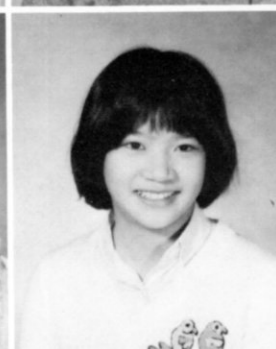

Renee Gilleyan
 Dale Hale
 Carlton Hill
 Larry Jackson
 Scott Kelley

Michael Glasper
 Kenneth Hamilton
 Jennifer Hillis
 Corrin James
 Norris Latham

Tammy Gonzales
 Brad Hampton
 Louna Hinds
 Gary Johnson
 Brenda Lenox

Angie Googe
 Clifton Harris
 Belinda Jackson
 Steve Johnson
 Jerry Lock

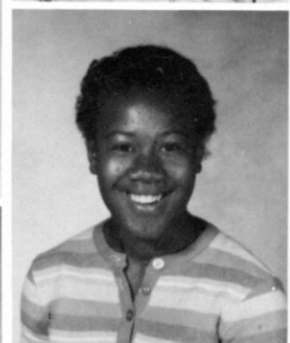
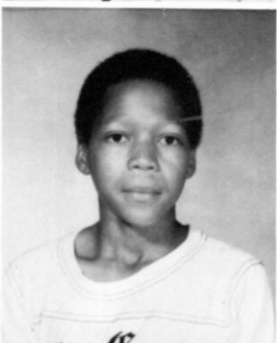
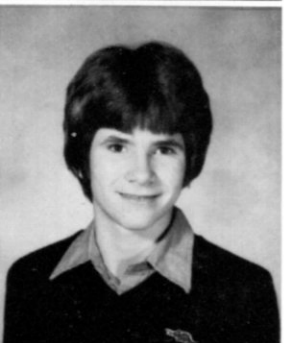
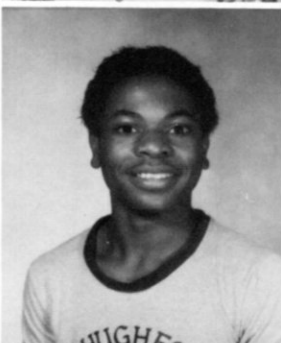
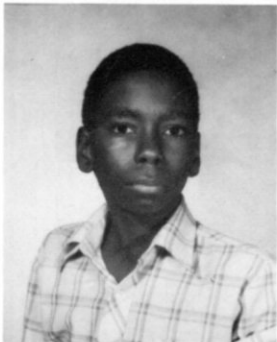
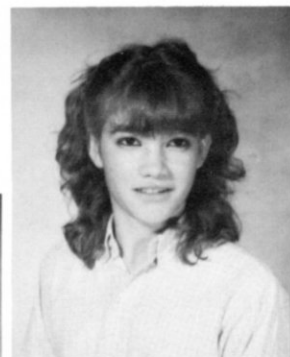
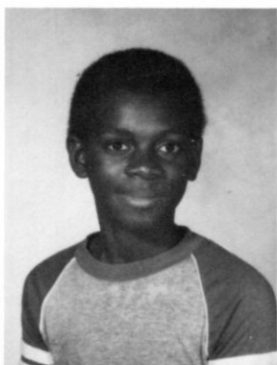

Tammy Gardner
 Jeff Griggs
 Lillie Hatton
 Hosea Jackson
 Alice Jones

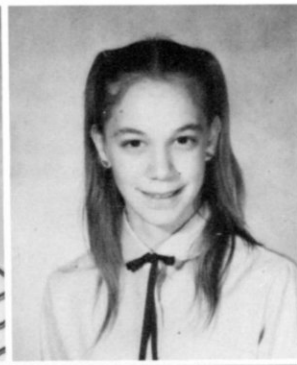
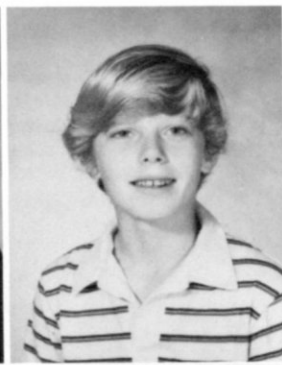

Larry McDonald
Gus Merkson
Larry Nance
Melissa Parker
Aretha Poney

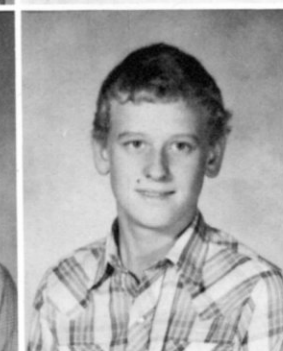
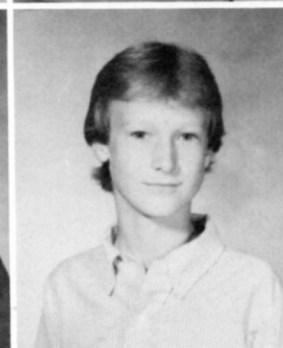
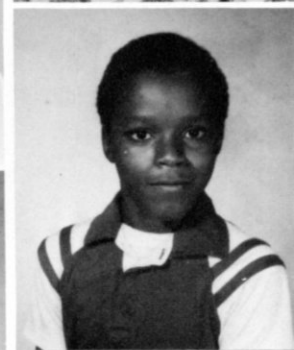
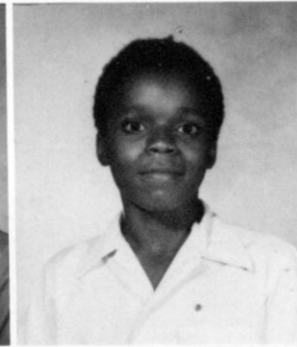
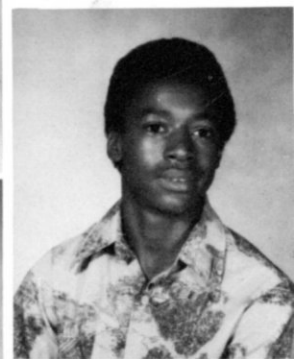

Smokey Long
Stephanie McDonald
Charlene Milner
Charles Nelson
Willie Payton

Laverne Love
Brenda McGowan
Allen Mooney
Kevin Nesbitt
Floyd Pendly

Kevin Main
Joni McKinney
Cathie Moss
Sandra Oliver
Amanda Pittman

Donna Masrier
Greg Merkson
Belinda Murray
Michael Owens
Tony Reed

Leslie Scott
 Keith Spencer
 Todd Underhill
 Jacqueline Washington
 Jeffery Young

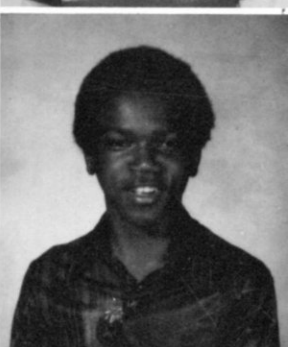
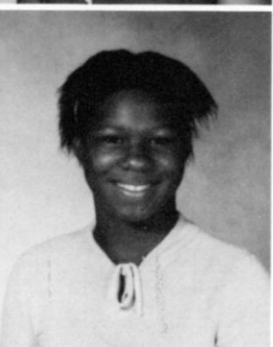
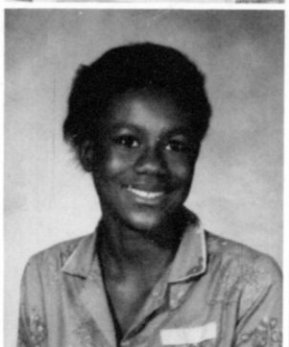
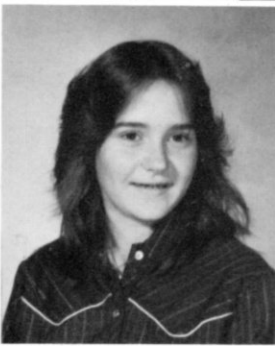
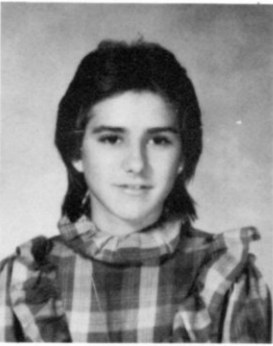
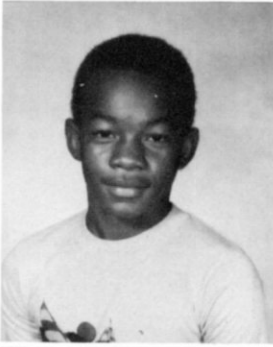
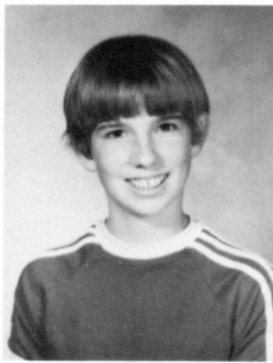

James Reid
 Charles Smith
 Machell Swanagan
 Jeana Van Sickle
 Georgia Washington

Steve Ringle
 Earl Smith
 Christy Taylor
 Carla Van Winkle
 Louise Williams

Shannon Roach
 Linda Southerland
 Rebecca Tipton
 Johnnie Walls
 Marvin Williams

Joseph Robinson
 Yvonne Speed
 Darron Tucker
 Gwenette Ware
 Jerry Woods

M a k e - U p s

It's a fact of life that there are many reasons beyond control that cause people to miss pictures. We didn't want to leave anyone out!

Shelia Allman — 10
Charles Boyd — 7
Henry Harris — 11

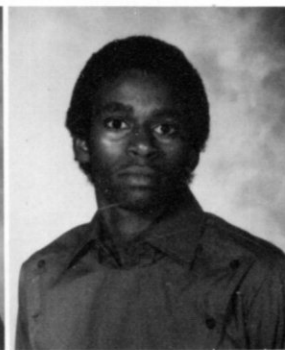

Pat Kavanaugh — 11
Willie Lawson — 9
Teresa Milner — 10
Rhonda Morgan — 7

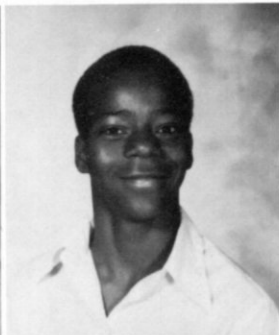

Craig Parker — 8
William Smith — 10
Tracy Turner — 7
Brad Utly — 7

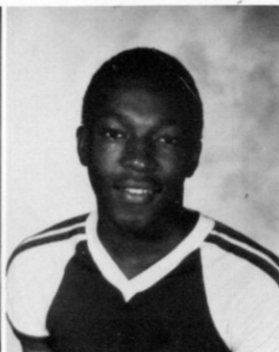
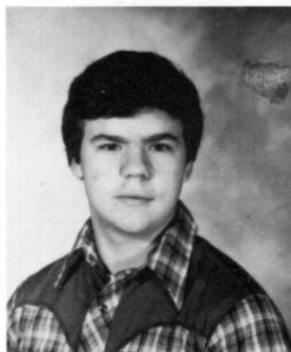

Left: Lisa Cole missed several organizational picture.

Below: This kind of "make-up" happens daily!





Organizations

"To join or not to join?" is not the question. The question is "What should I join?" Hughes High School offers over 20 clubs or organizations to which a student may belong. However varied the interests of the student body, there is something offered for everyone be it student government, the study of nature, journalism, or even just getting together with friends who share a common like. One characteristic that all clubs share is the desire that each participant learn to work with others in achieving a common goal.

Right: Tracy Hughes won 1st place and BEST OF SHOW awards with this geometric string art project at the St. Francis County Fair.



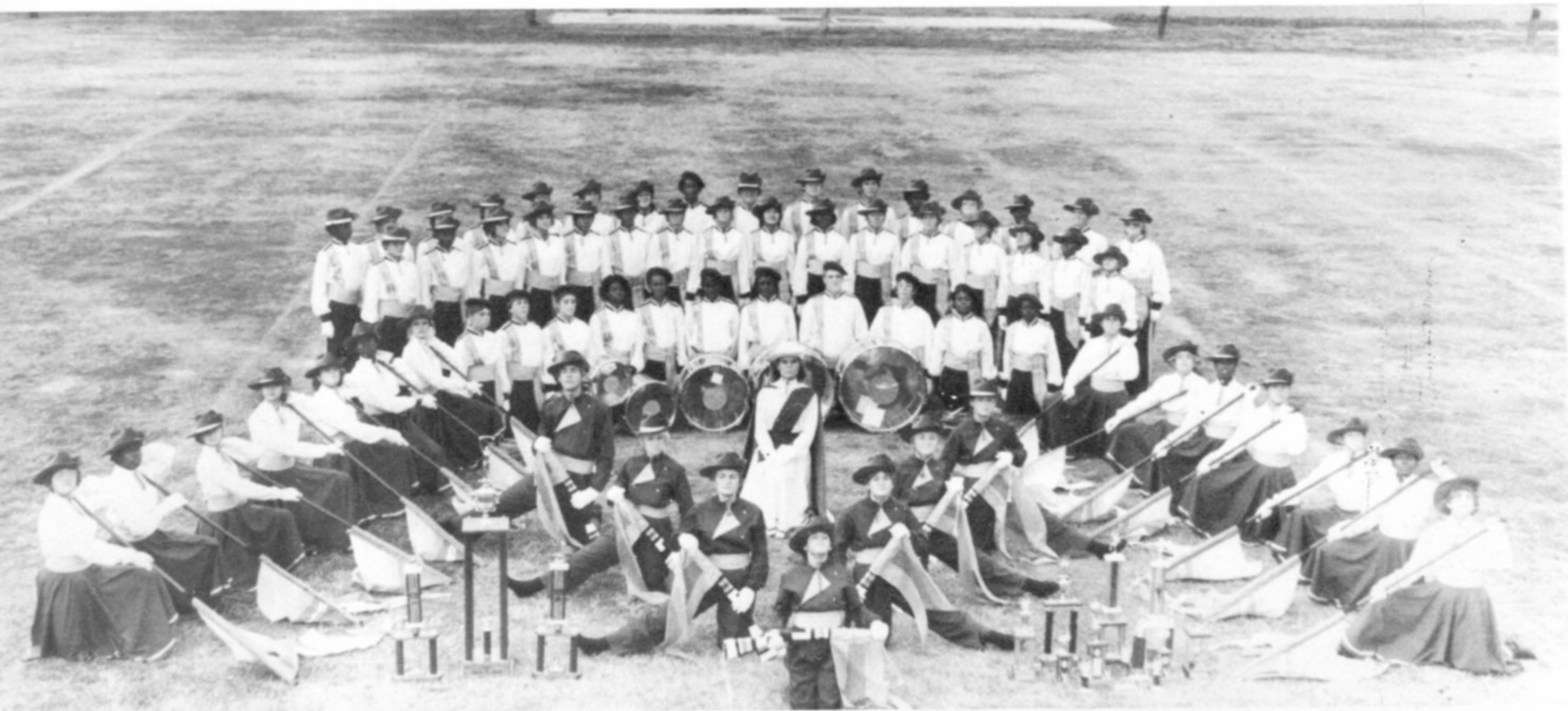

The 1982-83 Blue Devil Band



Drum Major Susanne Owens and **Band Director Steve Warner** are all smiles at Little Rock!

Long practices amidst the hot days of August paid off huge dividends November 6 when the 67 member Blue Devil Band earned 5th place overall at State during the Central Arkansas Marching Contest at War Memorial Stadium in Little Rock. The Flags and Rifle Corps won the top honors also while competing there. The Blue Devil Band was the only band of its class to reach the Top Five at that contest.

The Band, Rifles, and Flag Corps won First Division at the other three contests that they competed at — the ASU Contest, the Delta State Marching Festival at Cleveland, Miss. and the Regional Competition held at West Memphis.

Perhaps though their highest accomplishment was the seemingly flawless routines that they entertained the crowds with during half-times at home football games.

F
l
a
g
s



Front to back: 1982 State Flag Champions — Denise Ables, Teresa Piles, Barbara Dillahunty, Belinda Taylor, Renata McDermott, Niki Baker, Sandra Shull, Barbara Human, Brenda Baily, Natalie Bonds, Sharon Baily, Vivian Harris, Mary K. Pittman, and **Captain Lisa Cole.**

R
i
f
l
e
s



From left: 1982 State Rifle Champions — Donna Reed, Michelle Dillahunty, Tracy Meurrier, **Captain Bradley Permenter**, Stephanie Casey, Sheri Patterson, and Darla Patterson.

J
u
n
i
o
r

A
l
l
-
R
e
g
i
o
n



B
a
n
d



C
o
u
n
c
i
l

S
e
n
i
o
r

A
l
l
-
R
e
g
i
o
n





Front Row — Reba Burns, Johnny Walls, Christy Taylor, Tammy Gardner, Deanna Boozer, Shannon Roach. **Back Row** — Todd Underhill, Rickly Barkley, Jena VanSickle, Jeff Coats, Billie Fleeming, Brad Hampton, Jason Utley.

Eighth Grade Choir



Front Row — Barbara Dodson, Deborah Williams, Denise Ables, Belinda Tatlor, Bobbie Williams, Teresa Piles, Michael Pouncy. **Middle Row** — Lisa Williams, Casa Davis, Johnnie Ware, Curtis Jackson, Kevin Mooney, Miss Terrell. **Back Row** — Devon Marshall, Pam Cook, Arthur Powell.

Ninth Grade Choir

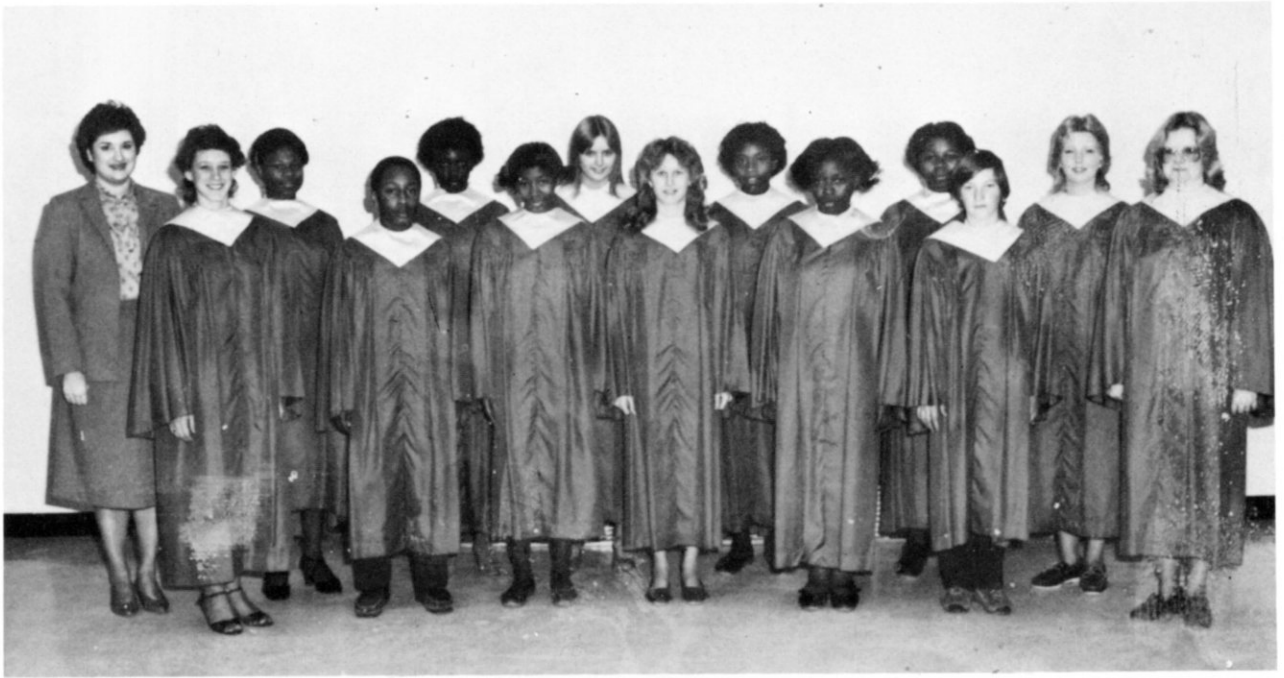

Row 1 — Kim Casey, Michael Murray, Viola Collins, Holly Feltman, Teresa Cox, Robert Towery, Amy Harris. **Row 2** — Miss Terrell, Jacqueline Crawford, Chanelle Noel, Jeanna Goodson, Leslie Williams, Orine Love, Annette Pennington.

Senior Choir



Row 1 — Ruth Allman, Patricia Johnson, Manuelita Anaya, Annette Williams, **Choir Director** — Miss La Juanna Terrell. **Row 2** — Denise Walker, Loretha McDonald, Vivian Harris, Karen Cook, Lorin Hornbeak, Oleatha Love, Lucille Speed. **Row 3** — Carolyn Ware, Betty Crawford, Janet Lofton, Tony Williams, Bonnie Lewis, Greg Prestage, Carolyn Williams. **Row 4** — Rosie Love, David Jackson, Bradley Permenter, Regenia Gray.

Senior Library Club



Vice-president: Josephine Flowers, **Treasurer:** Sherrie Askew, **President:** Cindy Walls, **Secretary:** Denise Walker, **Reporter:** Dovie Frymire

Standing — Linda Brown, Janet Lofton, Donna Morgan, Marilyn Humphry.

J
u
n
i
o
r



L
i
b
r
a
r
y

President: Jena VanSickle, **Vice-president:** Sonja Gardner, **Reporter:** Deanna Boozer.

Future Homemakers of America



Seated — President: Traci Hughes, **1st Vice-president:** Sharon Baily, **2nd Vice-president:** Shelia Allman, **Secretary:** Michelle Dillahunty, Laverne Hardaway, Annette Amaya. **Row 1 —** Anita Nash, Loretha McDonald, Bearnadean Hardaway, Rena Brandon, Ernest Johnson, Willie Hill. **Row 2 —** Judy Britt, Jessica Scofield, Ursula Coleman, Dora Landers, Niki Baker, Sharon Wesson, Vanessa Bobo, Patricia Johnson, Patricia Wilborn, China Barrett, Azzie Benard, Doris Smith, Marcia Baily, Gloria Hatton, Oleatha Love. **Row 3 —** Cordia Smith, Corolyn Williams, Lou Berta Craft, Betty Crawford, Angela Crawford, Lucille Speed, Bernell Woodard, Bobbie Wynn, Lewis Robinson, Beverly Doolittle, Teresa Van Winkle, Russell Thomas.



Row 1 — Demetria Ward, Michelle Hinzie, Barbara Dillahunty, Angela Nash, Kay Carr, Holly Feltman, Michelle Stevens, Angela Carr, Teresa Cox, Michelle Tony, Amy Harris. **Row 2 — Mrs. Echols,** Kelley Barkley, Lucretia VanWinkle, Shirley Johnson, Bernice Williams, Brenda Lemons, Beverly Driver, Barbara Johnson, Orine Love, Kimberly Beene, Joann Lee, Barbara Lawson.

Future Business Leaders of America



Row 1 — Reporter: Gary Lock, **Vice-president:** Rena Nesbitt, **Secretary:** Mary Beth Brewer, **President:** Sandra Shull, **Treasurer:** Lola Curne, **Historian:** Susan Phillips. **Row 2 — Mrs. Hale,** Lucy Seaton, Michele Barnett, Johnetta Ware, Joni Washburn, Cindy Fong, Turner Meurrier, **Ms. Seifert.** **Row 3 —** Caroline Baker, Gail Seaton, Kenny Lock, Phillip Fung, Jr., Mike Shull.

Row 1 — Historian: Donna Beard, **Secretary-Treasurer:** Pearletha Swatson, **President:** Andrew Fong, **Program Director:** Michael Pouncey, **Vice-president:** Marina Lu. **Row 2 —** Laura Feltman, Lisa Baily, Vitoria Amaya, Jeana Goodson, Frankie Richardson, Overa Edwards, **Janice Chandler.**



El Club de Español

Industrial Arts



Row 1 — Alan McCollister, Timmy Goacher, **Historian: Renata McDermott**, Deanna Estes, John Harrison, Tamela Boozer, Wayne Chiang, David Rogers. **Row 2** — Lee Burch, Mark Beene, Paula Parker, Stoney Beene, **Vice-president: Tony Williams, Secretary: Suzy Owens**, Reporter: Brad Doty, Danny Rains, Bob Thomas, Viv Cupples. **Row 3** — Ben Pruitt, Tina Martin, Darla Patterson, G. G. Reece, Jeff Crum, Gregg Prestage, Randy Barkley, Ricky Rutherford, Scott Harris. **Row 4** — Virginia Sit, Donna Arnold, Robert Pouncey, Jeff Stidham, Elmer Smith; Pat Kavanaugh, Natalie Bonds.

Fire Marshals



Row 1 — **Assistant: Julie Hill, Assistant: Kenneth Dangerfield, Assistant: Early Doshie, Sr. Fire Chief: Rosie Love, Assistant: Johnny Williams, Jr. Fire Chief: Paul Harrison, Assistant: Bradley Permenter, Assistant: Mike Kelley, and Assistant: Catherine Hughes.** **Row 2** — Annette Pennington, Burneva Payton, Tony Wilborn, Jerry Guajardo, Sharon Brooks, Viola Collins, Leann Smith, Jerry Ashby, Barry Lee. **Row 3** — Willie Lawson, George Seaton, Mose Jackson, William Cox, Danny Coats, Margret Poole, Mollie Doshie, Jeffery Young, Jeffery Jackson.

Art Club



Row 1 — John Scott, **Secretary** Bobby Barnett, **Vice-President** Kim Casey, **President** Elvon Reed, **Reporter** Patrick Wynn, **Reporter** Shelia Beene, **Historian** Sharon Latham, Mary Ann Towery. **Row 2** — Nathan Frymire, Bettie Morris, Tina Fong, Manuelita Amaya, Darlene Curne, Frankie Scott. **Row 3** — Lavois Williams, Donna Reed, Barbara Michaels, Rose Burns, **Sponsor** Steve Stenzel. **Row 4** — Bruce Lee, Gumesindo Amaya, Amanda Linn, Barbara Human, Jimmy Boles.



Co-Sponsor Randy Barrett, Genora Reed, Mary Beth Brewer, Amanda Linn, Brad Doty, Bradley Permenter, Tina Peacock, Jackie Fong, and Janet Lofton.

Yearbook Staff

History Club



Row 1 — President: Tina Peacock, **Vice-president:** Edward Joshaway, **Secretary:** Kim Thorn, **Treasurer:** Melvin Davis, **Reporter:** Jackie Fong. **Row 2 —** Rodney Brazil, Genora Reed, Annette Williams, Callie Lee, Jeffery Michaels, Michael Young, Michael Sit, Brenda Corpier, Tommy Christian, Dianna Arnold, **Sandy Cook.**



The Student Printz Staff

Row 1 — Miss Willson, Cindy Fong, Josephine Flowers, Mike Kelley. **Row 2 —** Joni Washburn, Betty Crawford, Melvin Davis, DeAnna Estes, Denise Walker.

Mu Alpha Theta



Seated — President: John Harrison. **Row 1 —** Cindy Fong, Jackie Fong, Tina Martin, Michael Sit, Wayne Chiang, **Vice-president:** Suzanne Owens, Tina Peacock, Donna Morgan, Joni Washburn. **Row 2 —** Andrew Fong, Mike Shull, Phillip Fung, Alan McCollister, Mark Beene, Bob Thomas, G. O. Reece, Janet Lofton, Kenny Lock, Gary Lock.



First place winners at the Marion Math Symposium — **Joni Washburn, Sandra Shull, Tina Peacock, Tracy Meurrier, and Andrew Fong** composed the team.

Andrew Fong and **Sandra Shull** won high honors at the Arkansas Council of Math Teacher's Math Contest.





Stephanie Evans, Gwenette and Johnnie Mae Ware enjoy the Spring Art Show.



Bob Thomas and Gary Lock proclaim the FHA's Homecoming message.

Tammy Christian and Brenda Corpier carry the History Club's banner at Homecoming.



Sr. Library Club Members — Cindy Walls and Janet Lofton take care of business at the circulation desk.

Lavern Love and Debra Lawson model festive sombreros.

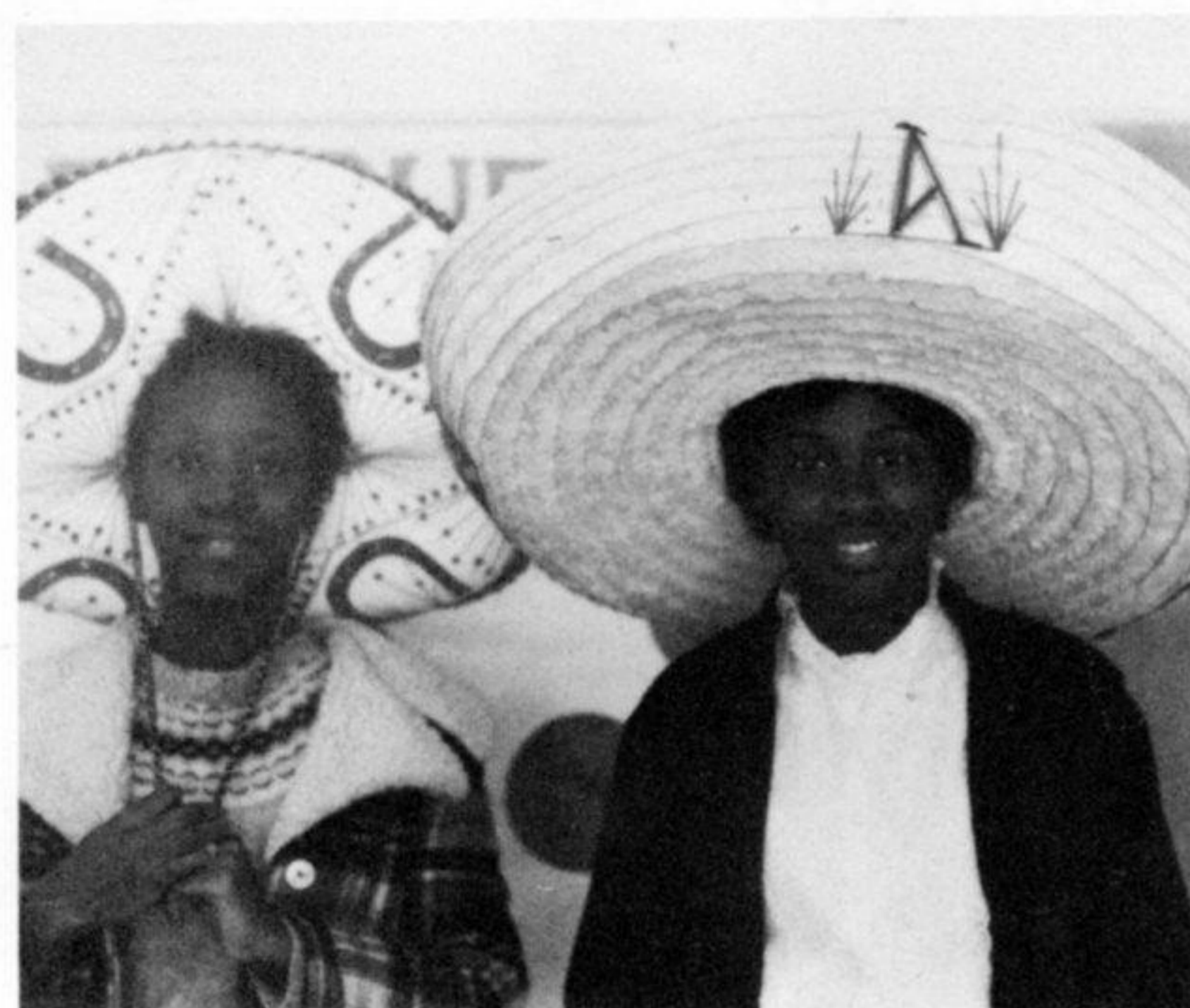

Hughes Faculty Club Members gather for the annual Christmas dinner.

Jr. Library Club members Deanna Boozer, Jena Van Sickle, Brenda Lennox, and Sonja Gardner display a Christmas wish.



Paul Harrison and Julie Hill salute the DEVILS for the fire Marshals.



Junior High Student Council

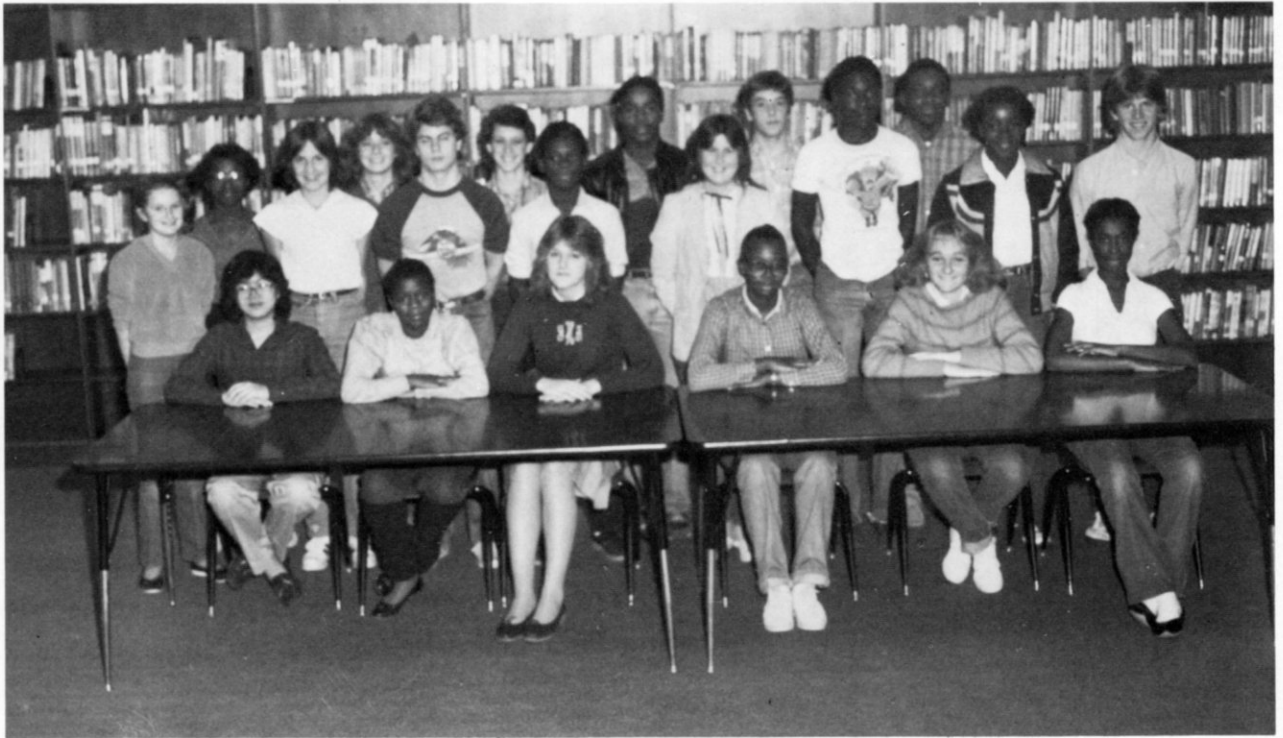

Row 1 — President: Tina Fong, **Vice-president:** Teresa Piles, **Secretary:** Julie Hill, **Treasurer:** Beverly Driver, **Reporter:** Sheri Patterson, **Historian:** Brenda Baily. **Row 2 —** Deanna Boozer, Melissa Parker, Michael Owens, Michael Glasper, Stacy Boone, Herbert Winda, Paula Conley, Tyler Burch. **Row 3 —** Demetria Ward, Catherine Hughes, Kim Casey, Lee Andrew Thomas, Charles Elton Wise, Leon Rolfe.



It's nice to be **treated** instead of **tricked!**



Vic Allen wins top prize!



Was the FBLA's gift to the teachers at Christmas really that funny?



I.A. President Tracy Meurrier and Eddie Reed admire Mr. Linn's Christmas door.

Alpha Beta



Row 1 — Historian: Vaughn McCollum, **Reporter:** Charles Wise, **Treasurer:** Annette Pennington, **Secretary:** Tina Fong, **Vice-president:** Amanda Linn, **President:** Kim Casey. **Row 2 —** Shelia Beene, Ann Gollat, Barbara Dodson, Katherine Powell, Laura Feltman, Jeffery McDermott. **Row 3 —** Michael Pouncey, Mark Martin, Demetria Ward, Teresa Piles, Holley Feltman. **Row 4 —** Marina Lu, Pam Walker, Devon Marshall, Clonton Streeter, Emmett Gadberry, Paula Conley, Kelley Barkley, Paul Harrison. **Row 5 —** Donna Reed, Amy Harris, Julie Hill, Butler Bernard, Bernice Williams, Beverly Driver, Kevin Mooney, Richard Collum, Lee Burton.

Jr. and Sr. Science Clubs



Front — President: Teresa Piles, **Vice-president:** Stacie Baker, **Treasurer:** Richard Collum, **Secretary:** Paula Conley, **Reporter:** Pam Walker. **Row 1 —** Jeffery McDermott, Marvin Williams, Jerry Lock, Keith Crum, Allen Mooney, Brent Martin, Denise Able, Leslie Scott, Angie Goode, Johnnie Walls, Tammy Gardner, Christy Taylor, Aretha Poney, Gwenette Ware, Shannon Roach, Gerri Swanner, Deborah Williams. **Row 2 —** LTonja Shaw, Dimple Flowers, Stephanie McDonald, Jo Ann Evans, Valarie Lark, Kenneth Cooley, Sandra Oliver, Cecily Ashby, Jennifer Hillis, Reba Burns, Harold Pendley, John Blanchard, John Bain, Sandy Morgan, Melissa Parker, Mark Martin, Kevin Mooney. **Row 3 —** Brenda McGowan, Sandra Christian, Marilyn Smith, Georgia Williams, Maxine Tate, Sharon Winston, Floyd Pendley, Michelle Jarmon, Donna Masner, Michelle Swanagan, Linda Southern, Craig Parker, Curtis Jackson, Scott Kelley, Tyler Burch, Lee Burton, **Miss Winstead.**



Row 1 — Secretary: Mary Katherine Pittman, **Vice-president:** James T. Reece, **Reporter:** Robert Nash, **Historian:** Kenny Mosby. **Row 2 — Mr. Meeks,** Booker Thomas, Davis Walker, Vivian Harris, Carolyn Ware, Benjamin Overton, Terry Craft. **Row 3 —** Andrew Nash, Sylvester Thomas, Alain Tucker, Michael Thomas, Anthony Small.

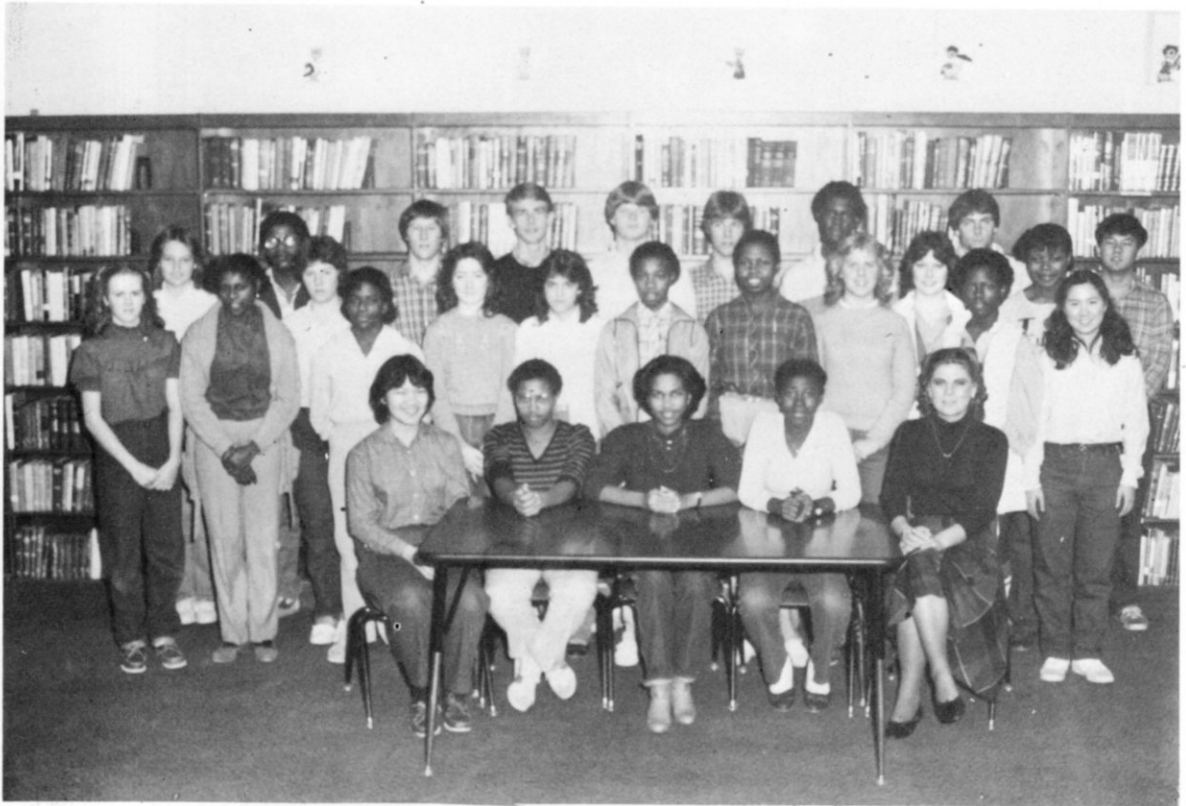

Seated — Treasurer: Jackie Fong, **Secretary:** Bearnadean Hardaway, **President:** Janet Lofton, **Reporter:** Sharon Baily, **Historian:** Suzanne Owens. **Row 1 —** Cindy Walls, Pearletha Swatson, Tina Peacock, Elvon Reed, Traci Hughes, Tina Martin, Lavern Hardaway, Beverly Doolittle, Sandra Shull, Denise Walker, Rena Nesbitt, Rosie Love, Virginia Sit. **Row 2 —** Joni Washburn, Edward Joshaway, John Harrison, Bradley Permenter, Mark Beene, Mike Shull, Patrick Wynn, Turner Meurrier, Andrew Fong.

Jackie Fong gives **Ms. Chandler** a "Survival Kit" to start off the school year right.



Virginia Sit helps display a sign at Homecoming Assembly.



Front Row — Rena Nesbitt, G. G. Reece, Andrew Fong, Gary Lock, Bradley Permenter, **Historian Genora Reed**, **Vice-President Janet Lofton**, **Secretary Joni Washburn**, **President Mike Shull**, James T. Reece, Wayne Chiang, Lee Burch, Rodney Brazeal, Tina Martin, Barbara Human. **Middle Row** — Patty Parker, Mary Beth Brewer, Mary Ann Towery, Donna Morgan, Pearletha Swatson, Virginia Sit, Sandra Shull, Elvon Reed, John Harrison, Dianna Arnold, Michael Sit, Suzanne Owens, Tina Peacock, Denise Walker, Natalie Bonds, Jackie Fong, Dovie Frymire. **Back Row** — Regina Gray, Connie Heavner, Tracy Meurrier, Cindy Fong, Mary K. Pittman, Josephine Flowers, Carolyn Williams, Cordia Smith, Kenny Lock, Alan McCollister, Bob Thomas, Mark Beene, Stoney Beene, Mose Jackson, Terry Crawford, Phillip Fung, **Sponsor — Miss Terrell**.

It's the *Thought* That Counts!



Officers: Mary K. Pittman, Tracy Meurrier, Joni Washburn, Janet Lofton and Mike Shull install new new members.



Refreshment time!

Faculty

Hughes Public Schools are very fortunate to have employed the high quality staff that it has. Counting certified and support employees puts the number of school personnel at over 125 people. Teachers, counselors, custodians, cooks, mechanics, administrators, etc. are people like anyone else. They have good days and bad days like students do. The entire school staff is to be commended in that the great majority of the time the whole group works together to provide a smooth and meaningful school day for the students.

Left: Ms. Stewart prepares for class.



Superintendent of Schools



George Doty

MS — Memphis State

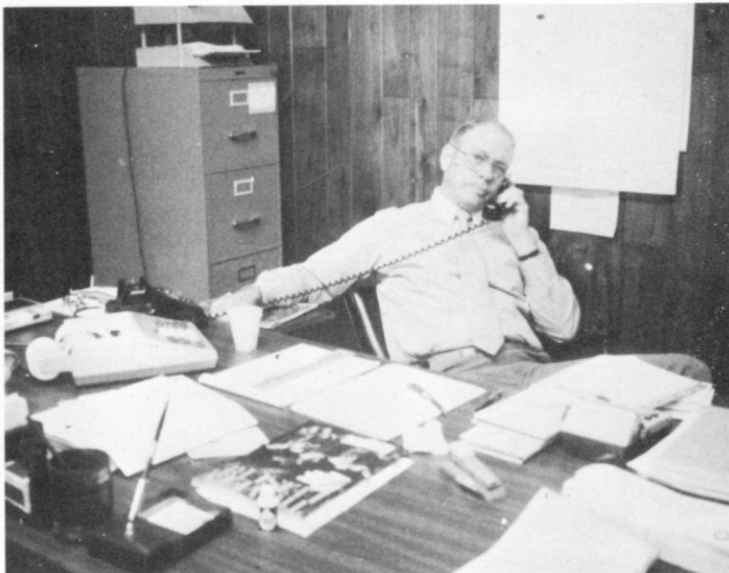

Some days the phone will not stop ringing!

Although he has undertaken a new position, Mr. Doty is not new to the role of a leader. His experience as an administrator for many years at Hughes has allowed him to provide superior leadership in this year of transition.

He has maintained the quality school program that is the trademark of Hughes Public Schools.

His job is extremely complex; he is where "the buck stops." Yet, he always takes time to listen to others. Mr. Doty is a definite asset to our school.

Hughes School Board — Eight Dedicated Men

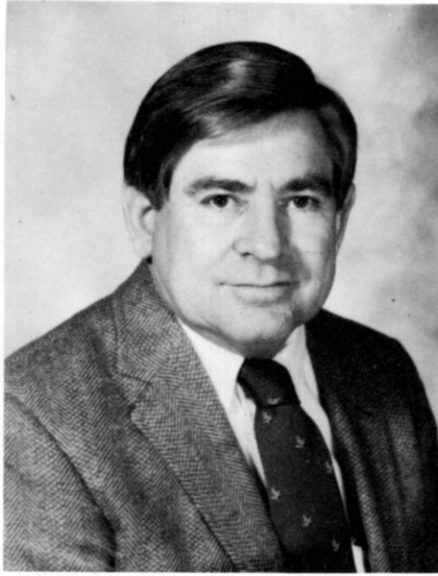

Bob K. McKenzie
President



Lee Robert Pouncy
Secretary



Left: Emmett Gadberry
Paul Kelly
Issac Turner

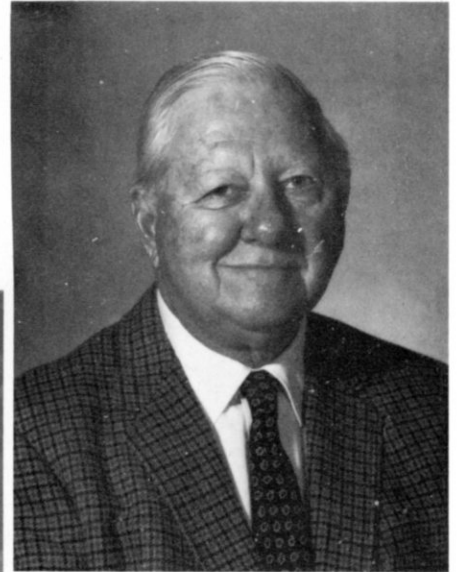

Right: Charles Adams
Harry Beasley
Grady Collum

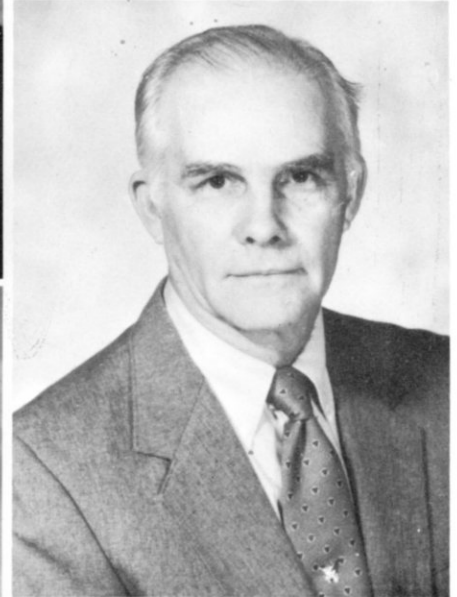

Principals — The Centers of Activity

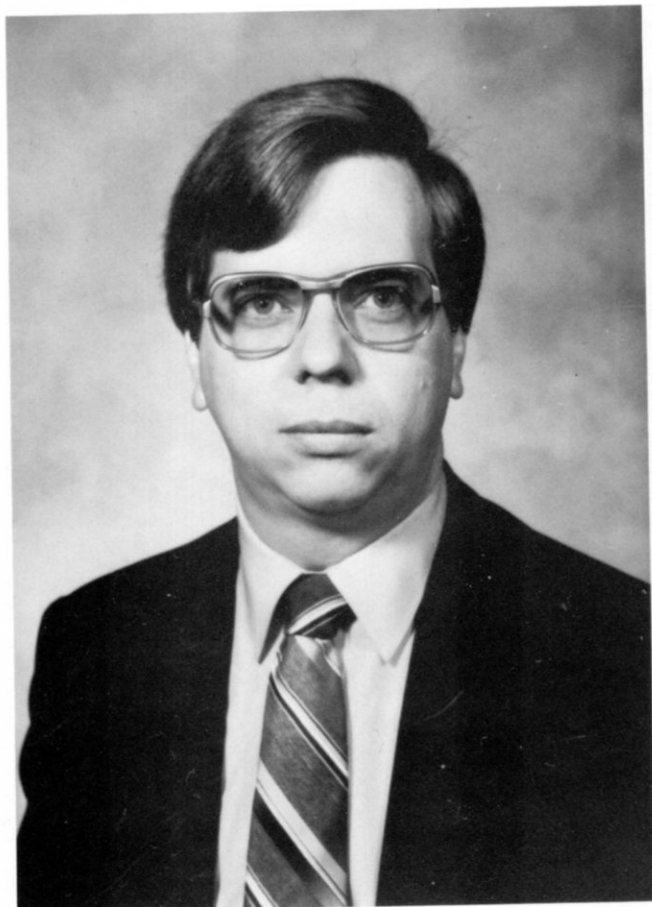

Harold Davidson
Principal
M.Ed. — University of Arkansas



Mr. Davidson passes out material at a Monday evening faculty meeting.

These two men have a hard job. Records, discipline, instructional supervision, student activities, parents, and buses are their major tasks. They do a good job!

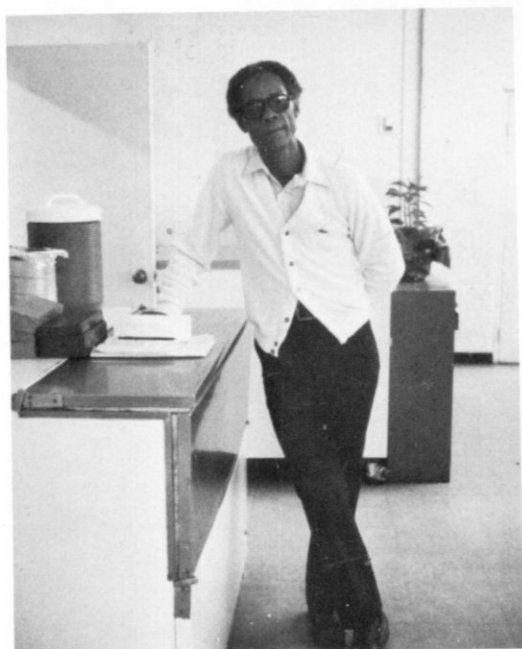

Coach Robins' favorite duty?

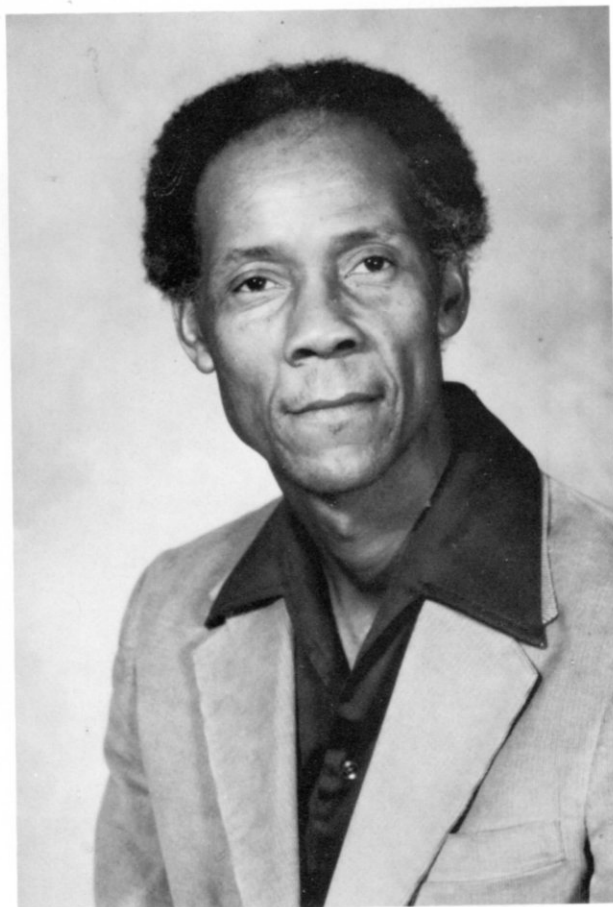

Arzell Robins
Principal
M.Ed. — Memphis State

These Women Mean Business!

School business would be chaotic if not for the hard work and dedication of these professionals. Their tasks are varied and often complex. Necessary paperwork is an unending battle. Their proficiency at their jobs is proven by the polished, organized manner they operate.



Virginia Morgan — Public School Bookkeeper



Letheia Jo Cupples — High School Secretary



Mary Cupples — Chapter 1 Secretary



Juanita Washburn — Counseling Clerk

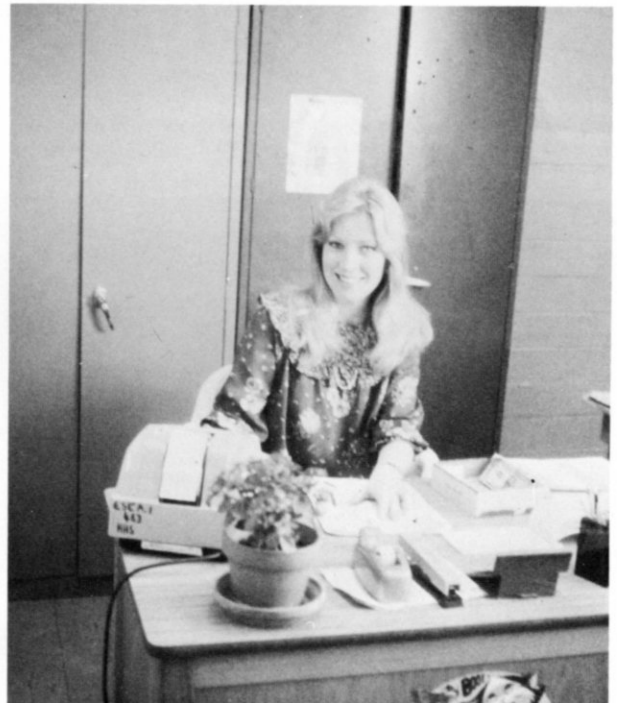

Suzanne Beasley — Elementary Secretary

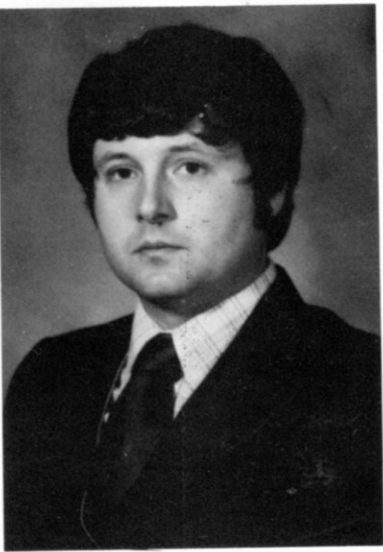

Randy Barrett
Assistant Superintendent
Ed.S. — U. of A.



Linda Estes
Chapter I Coordinator
B.S. — Memphis State



Eleanor B. Anthony
Guidance Counselor
M.S.E. — ASU



As sponsor, **Mrs. Anthony** "gets to" help with an after-school Jr. Student Council project!

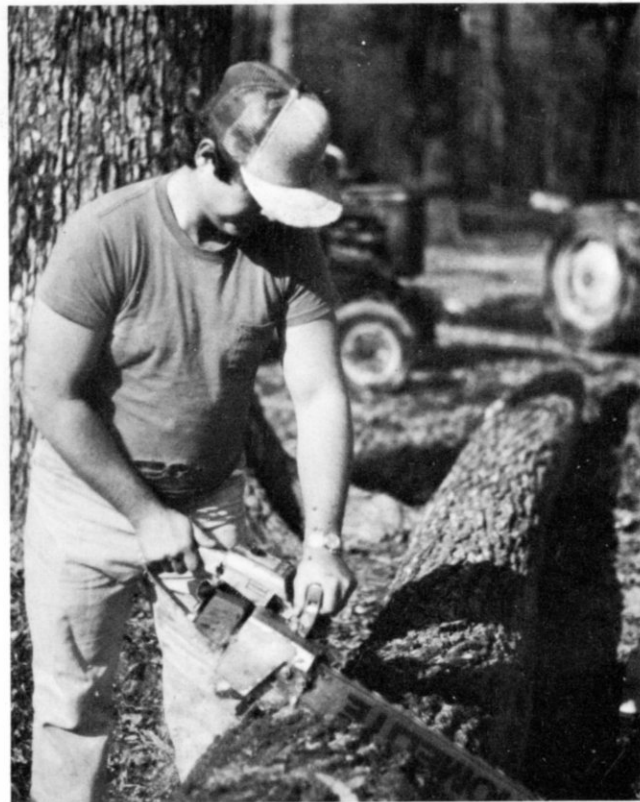

No tie? "Down home", **Mr. Barrett** gets some exercise!



Left: Mrs. Estes has to be very organized to handle the barrage of materials that she faces daily.

Our Teachers Are the Best!



Betty R. Allen
M.S. Texas Women's Un.
Math

*Best wishes
to Tina - probably one of
the most pleasant students
I ever knew. Your smile is
guaranteed to brighten my day!
You really caught on
to this algebra, too.
Betty Allen*

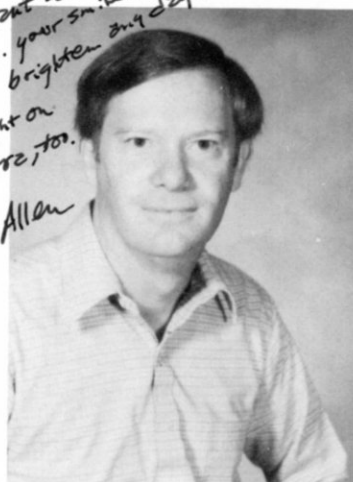

Bill Barton
M.S.E. ASU
Math — Basketball

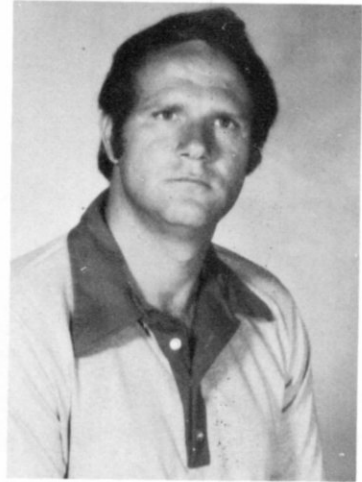

Lanny Bates
B.S.E. Henderson St.
P.E. — Football



Barbara L. Bernard
B.A. SMU
Math



Theresa Braughton
B.S.E. Ouachita Baptist
Math



Judy Britt
M.A. U of Mississippi
Home Economics

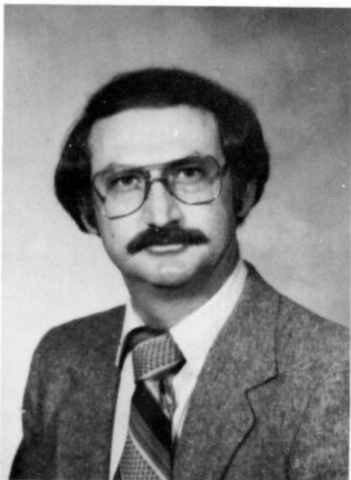

Denny Cain
M.S.E. Ouachita Bapt.
Social Science



Kathy Ann Cain
B.S.E. Southeast Missouri
Basic Skills



Janice Chandler
B.S.E. UCA
English-Spanish

To Mold an Individual



Bill Cook
B.S.E. Henderson
Health — Football



Janice Cook
B.S.E. Henderson
Drop Out Prevention



Sandy Cook
B.S.E.*ASU
Social Science



Carolyn Crider
M.R.S. U OF Missouri
Reading



Betty Doty
B.S.E. UCA
Library — Composition



Sheryl Driver
B.S. UAPB
Social Science



Dayna Echols
B.S. U of A.
Home Economics

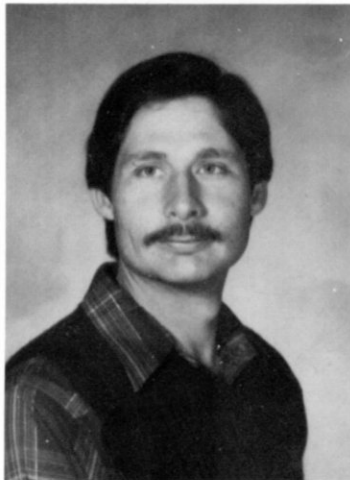

Roger Fortner
B.S.E. Henderson
Social Science — Football

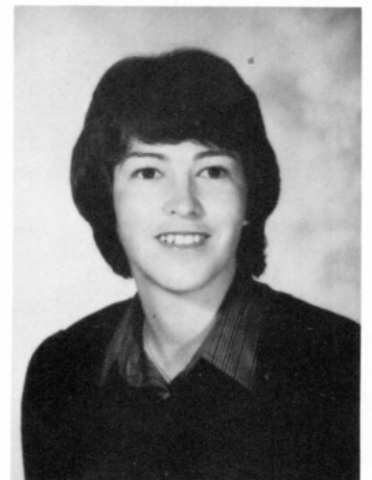

Vickie Gammill
M.S.E. UCA
P.E. Basketball

Is Near to a Divine Task

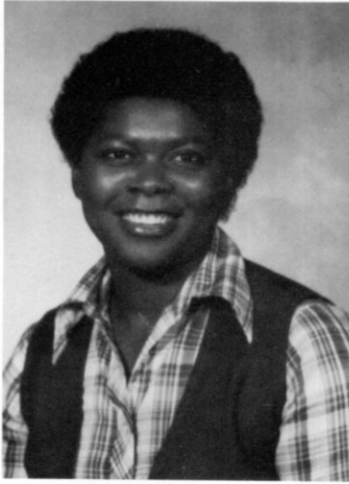

Ora Hale
B.S. UAPB
Typing



Adlea Harding
B.S. Mississippi Industrial
Librarian



Lachelle D. Hoskins
B.S. UAPB
Special Education

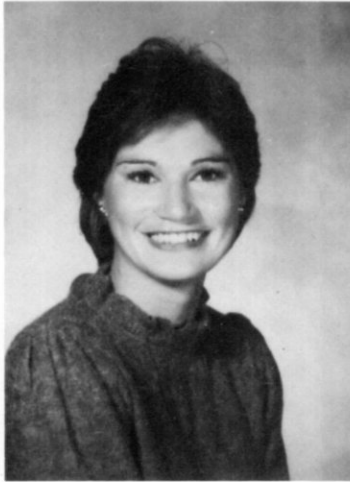

Donna R. Isabell
B.S.E. Memphis State
Special Education



Maratha Kerekes
B.S.E. U of T Chattanooga
Social Studies

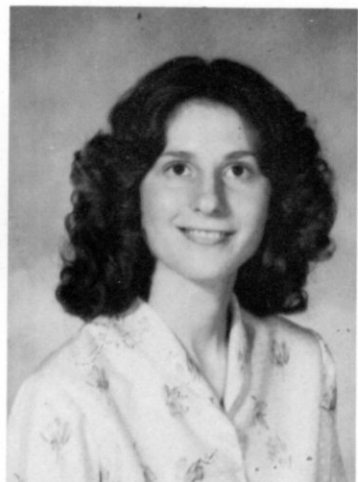

Deb Kilman
B.S. Harding
Science

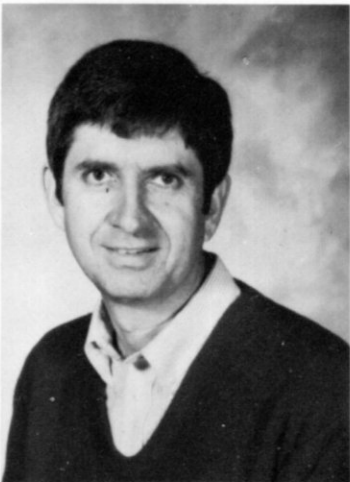

Lloyd R. Linn
M.S.E. UCA
Industrial Arts



Dorothy Foreman Malone
M.E.D. Memphis State
English

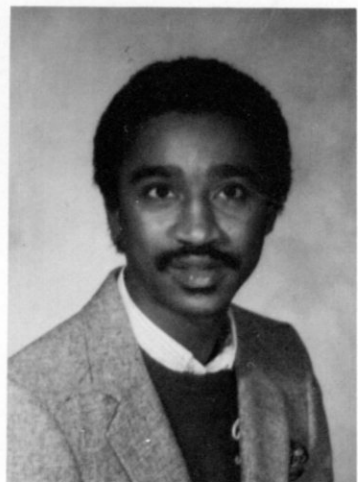

Tony Meeks
M.S.E. Ouachita Baptist
Science

Support Personnel . . . We Could



Above: Betty Williams **Right:** *Food Services Director* Irene McCoy

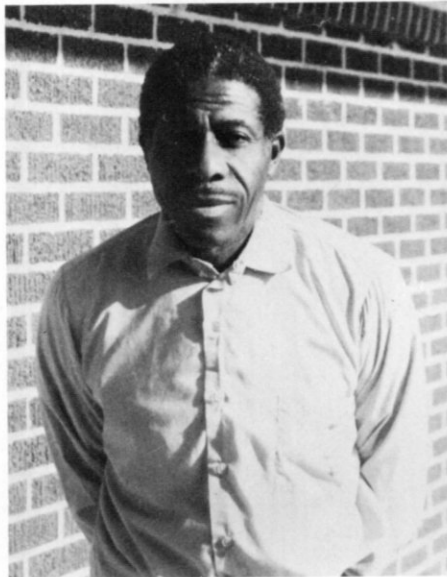

Noah Miller



Ermma Michaels, Earlene Joshaway, Martha Baily, Maude Holeman, and Francis Beggs



Irene McCoy, Noah Miller, Polly James, Betty Lewis, and Ear-nistine Fowler



Margurite Frazier, Teresa Bobo, Julia King, and Maggie Love

Not Have School Without Them!



There is a lot more to the daily operation of a school than the average person stops to think about. Everyone at Hughes Public Schools is very appreciative to have the dedicated support staff that is employed here. Clean, well maintained facilities; hot, nutritious lunches; and buses that are safe for students to ride are just a few of the jobs that these people do each day.

Left: Ruth Foreman, Sidney Smith, and Elementary Cafeteria Manager Amy Baily



Joe Hill



M. C. James

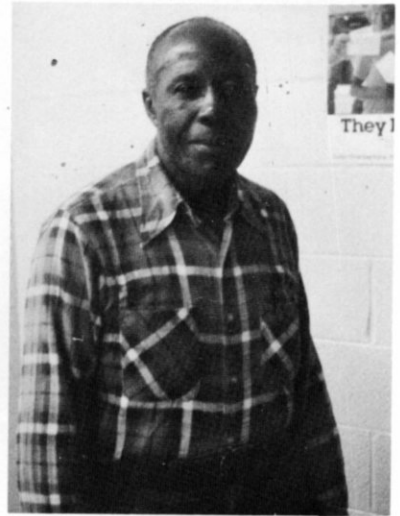

Wiggins Alexander



Olean Harrison



Bus Mechanics: Lewis and Dan Beggs

Aides — That Little Extra That Counts



Bonnie Taylor



Marie Hill



Betty Fowler



Mamie Lee Nelson, Mary Featherstone, and Sharon Duckworth



Alberta Jackson

How could a person's job be more accurately described by their title than an aide's. In many, many ways their services "fill the gap" in a normal school day.

H
o
m
e
c
o
m
i
n
g

1983



T
h
e
A
i
i

A
m
e
r
i
c
a
n
D
e
v
i
l
s

QUEEN TRACY



Pretty Maids . . . Handsome Escorts



Lee Burch and Lisa Cole



Edward Joshaway, Genora Reed, and Charlie Williams



Anthony Small, Sharon Baily, and Lewis Robinson



Suzanne Owens and James Reece



David Rogers and Natalie Bonds



Michael Young, Donna Beard, and Michael Thomas

An Excited All-American Blue Devil Team



Banners . . .



. . . Skits

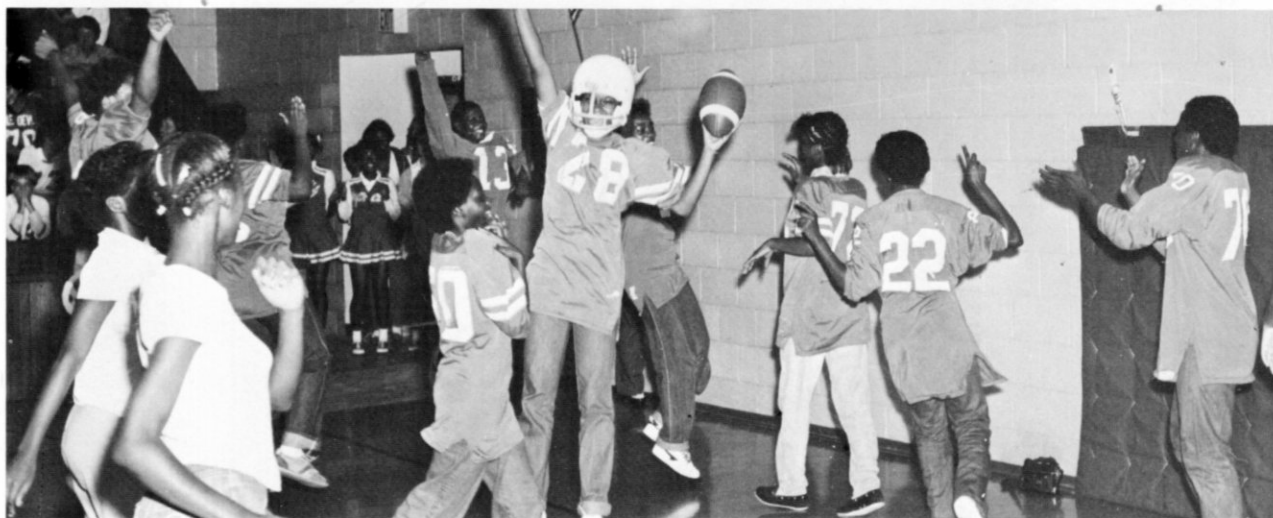

An Enthusiastic Crowd



Energetic Cheerleaders



Left: John Harrison crowns Tracy Meurrier the 1983 All-American Blue Devil Homecoming Queen.

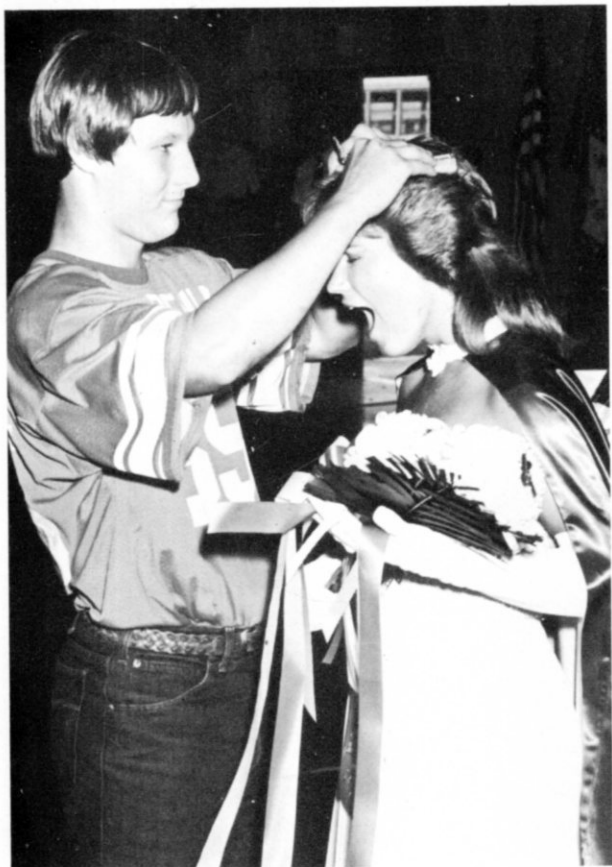

WE ARE PROUD OF YOU! Kuhron & Carolyn Meurrier

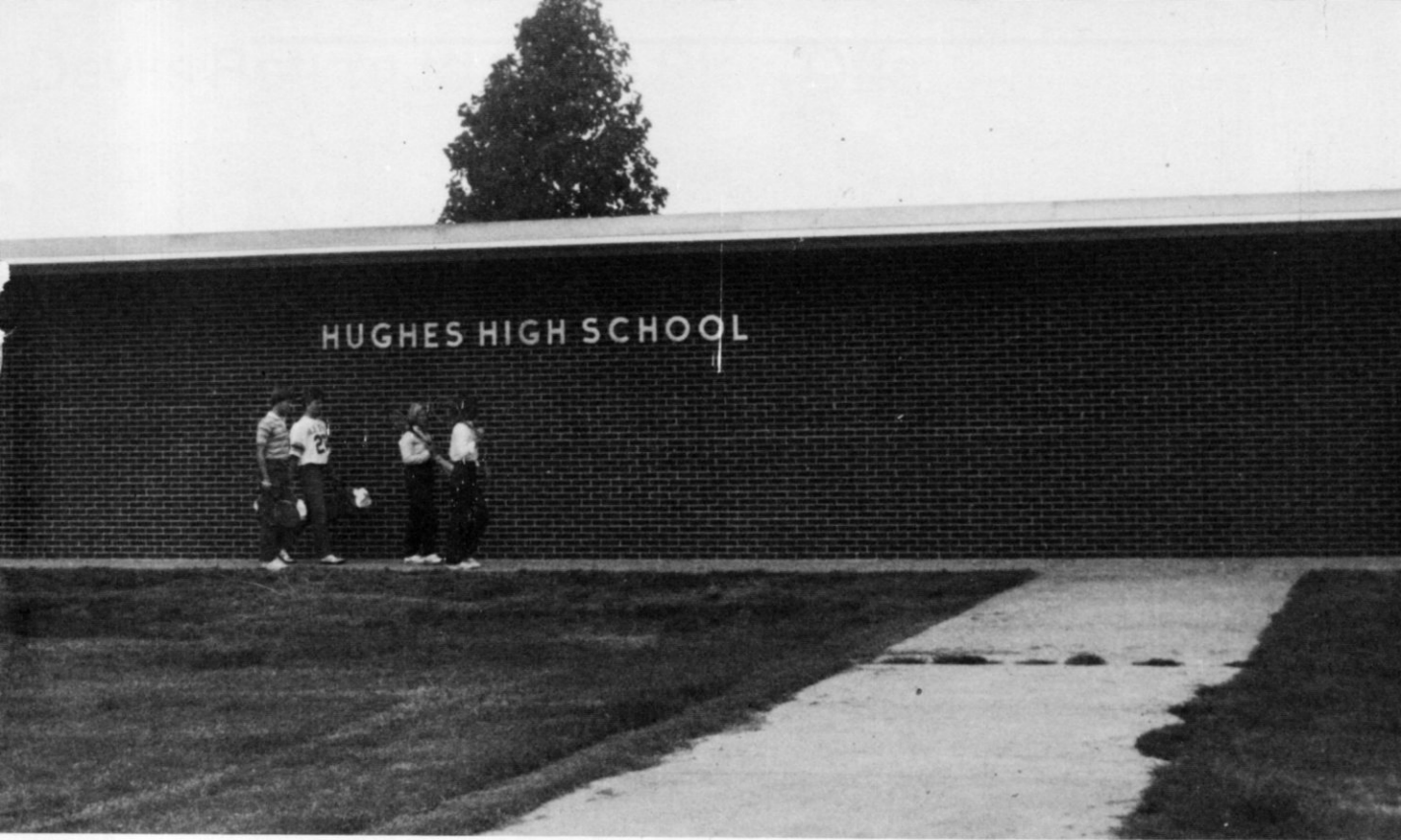

Athletics

Why Athletics? At Hughes Public Schools one of the school's major goals is to help students develop sound, healthy bodies as well as good minds. P.E. is as much a part of athletics as Football, Basketball, Track and Tennis. Athletics teach both the spirit of fair play and how to be either a gracious winner or loser. Much emphasis is placed in teaching students recreational skills that will carry over into adult life.

Right: One of Coach Bate's P.E. classes takes advantage of a warm fall day to play flag football outside.

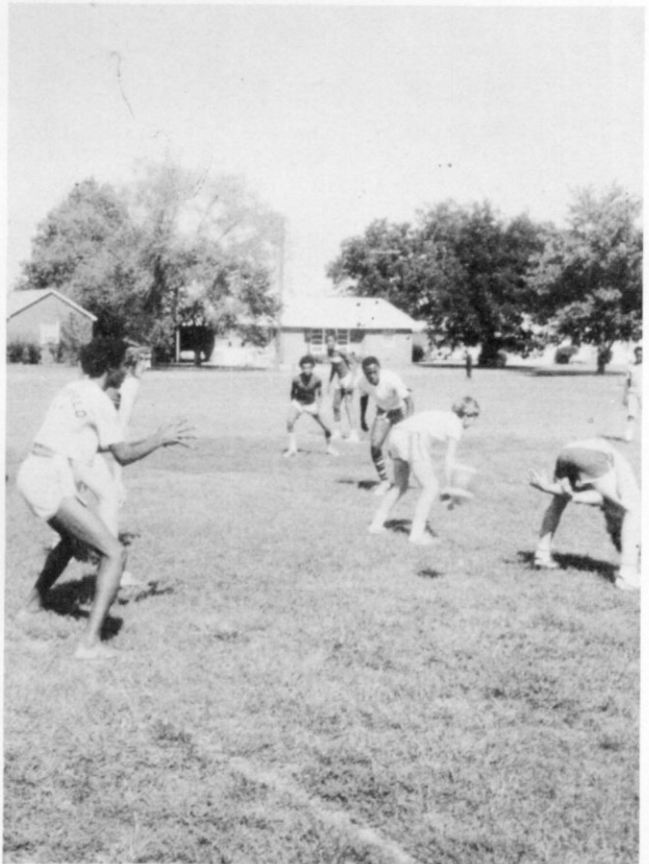

The 1982 *Blue Devil* Football Squad



Left to right: **First Row** — Murry Jenkins, Stony Burks, William Cox, Andrew Nash, Michael Thomas, Jedde Dobbins, Sammie Robinson, Elmer Smith, Thomas Griggs, Sidney Main, Booker Thomas, Marvin Thomas, and David Rogers. **Second Row** — Curtis McDonald, Michael Thomas, Charles Bobo, Leroy Smith, Michael Payne, Levi Glasper, Calvin Lee, Roy Lee Broyles, Turner Meurrier, Jeff Michaels,

Greg Starks, Eddie Reed, and David Jackson. **Third Row** — **Coach Charles Patrick**, Michael Young, Charles Williams, Benjamin Overton, Edward Joshaway, Michael Thomas, Lewis Robinson, Anthony Small, James T. Reece, Kenny Mosby, Terry Craft, Lee Burch, John Harrison, Robert Nash, and **Coach Bill Cook**

Devils Return to State Play-Offs

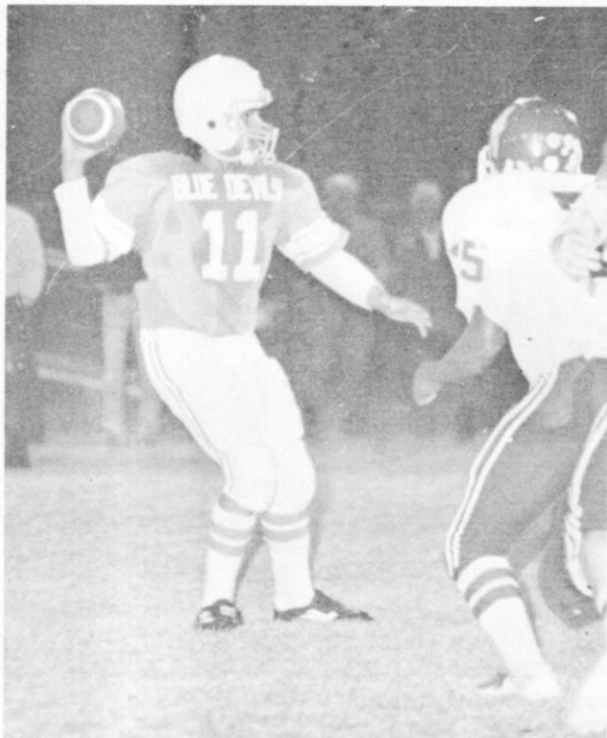

1982 Blue Devil Football Schedule

| | |
|---------------------|---------------------------|
| Hughes 3 | Osceola 7 |
| Hughes 23 | Marville 6 |
| Hughes 12 | Earle 6 |
| Hughes 25 | Parkin 18 |
| Hughes 21 | Turrell 20 |
| Hughes 13 | Marked Tree 12 |
| Hughes 28 | Barton 24 |
| Hughes 22 | Marion 9 |
| Hughes 20 | Cross County 22 |

State Play-Offs

| | |
|---------------------|------------------------|
| Hughes 14 | Hampton 7 |
| Hughes 14 | Nashville 28 |

#11, Quarterback Robert Nash poises under a rush looking for an open receiver.



Benjamin Overton, #44, follows the blocking of #30, **Charles Williams** and **Anthony Small** as he sweeps right for a first down.

Fans Stayed on Their Tip-Toes!



Lee Burch, #25, streaks down field.



Managers: Stoney Burks, William Cox, David Jackson, Murry Jenkins, and David Rogers



#30, Charles Williams bulldozes an unwary tackler as #74, Turner Meurrier races across field to run interference.



#65 John Harrison makes a tackle as **#52 Michael Thomas**, **#20 Booker Thomas**, and **#82 Jedde Dobbins** rush to the action.

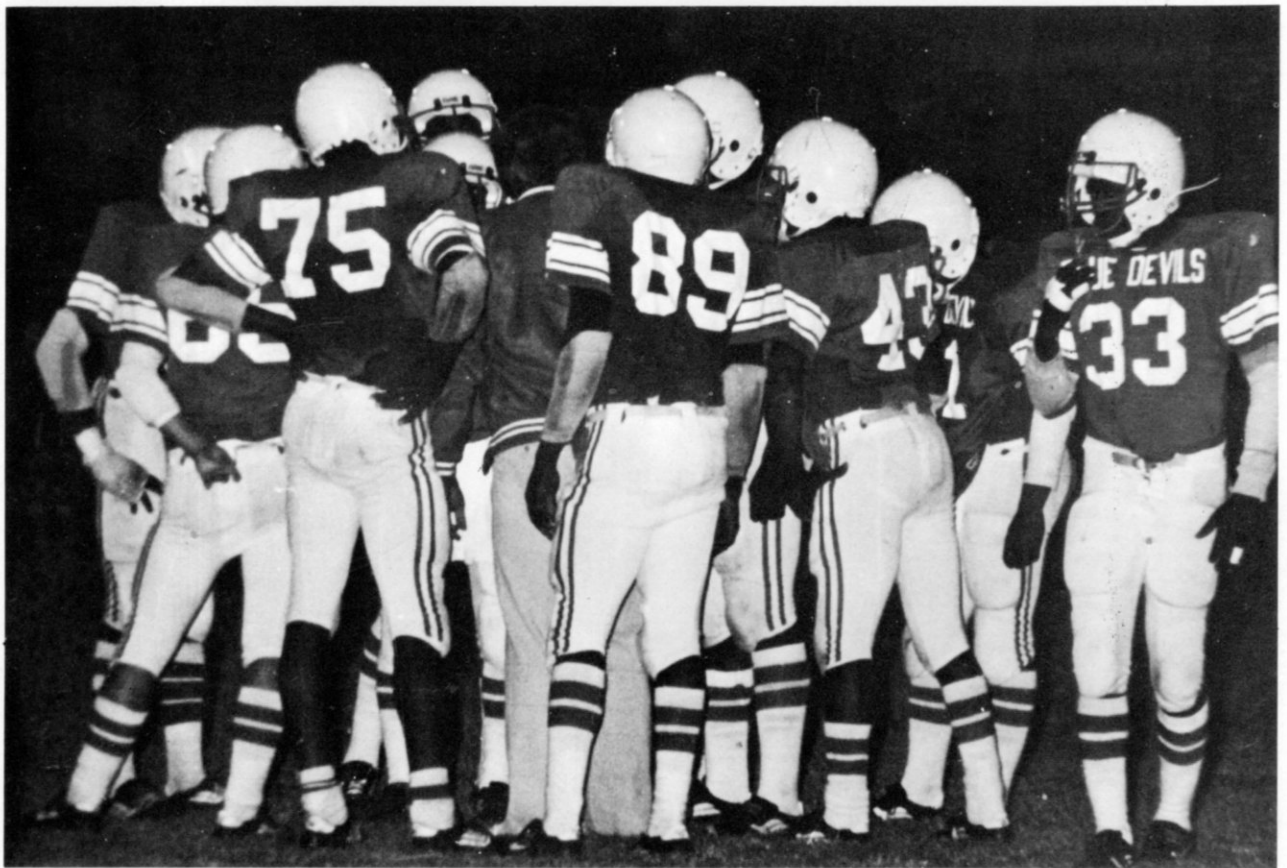

Tim Out! **#75 Anthony Small**, **#89 Kinnie Mosby**, **#43 Michael Payne**, **#33 Greg Starks** and the rest of the team huddle to get last minute instructions.

All-

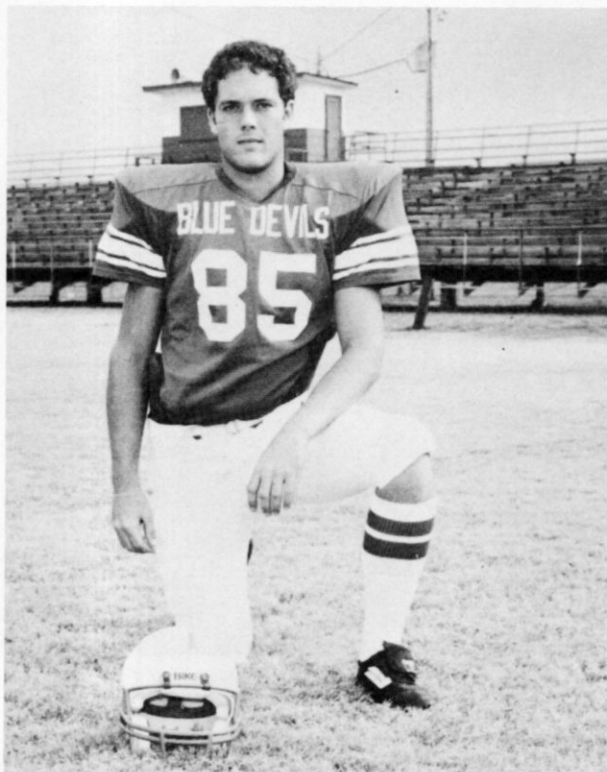

James T. Reece — Outstanding Kicker



John Harrison



Benjamin Overton



Kinnie Mosby — Outstanding Linesman, All-State All-Star Game

Balfour — It's a Matter of Pride

District



Robert Nash

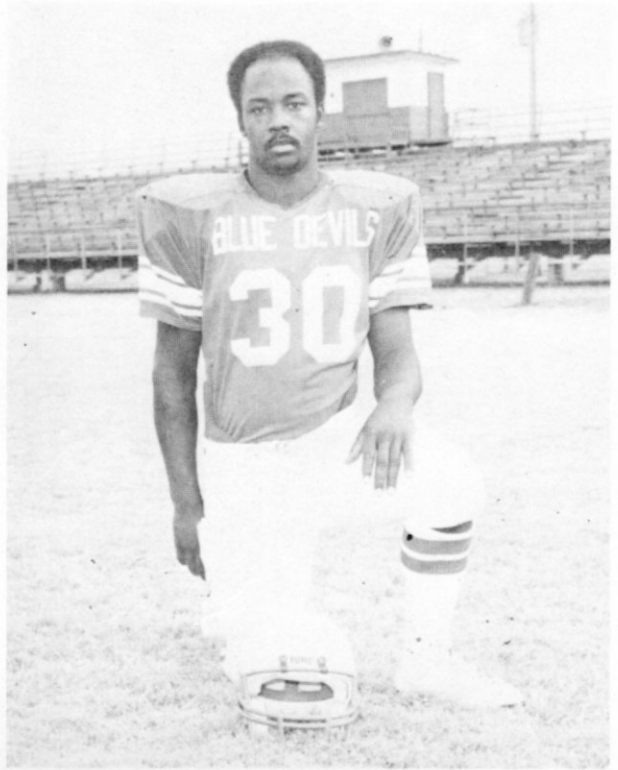

Charles Williams



Edward Joshway

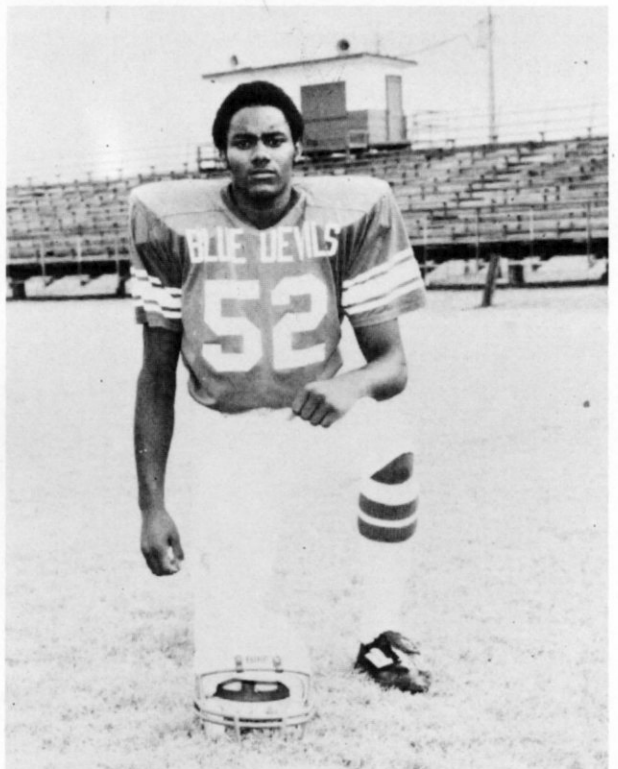

Michael Thomas

**M&M GROCERY and CAR
WASH**

The Pictures Tell the Tale

Hughes Devils Had a Good Season!

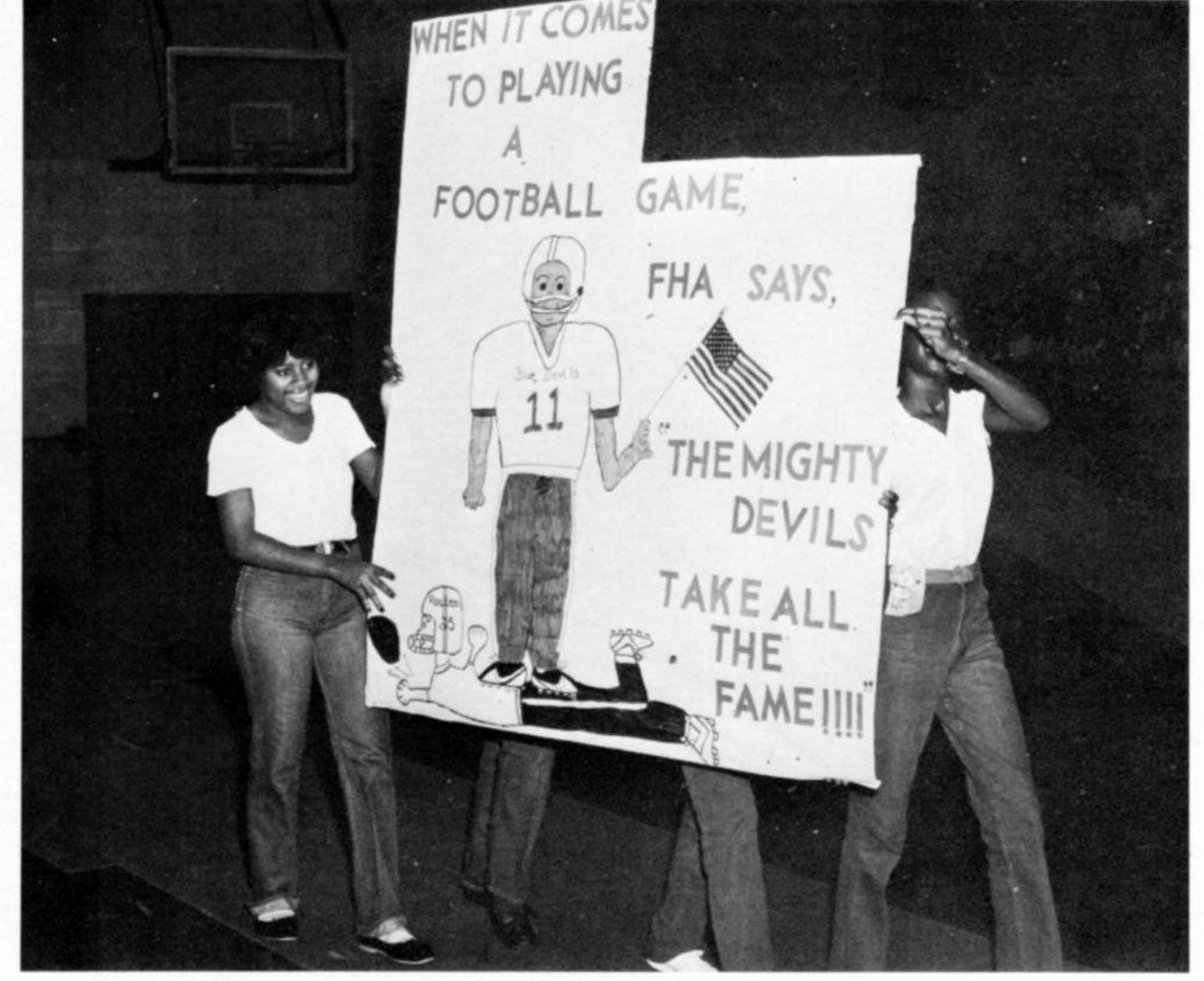
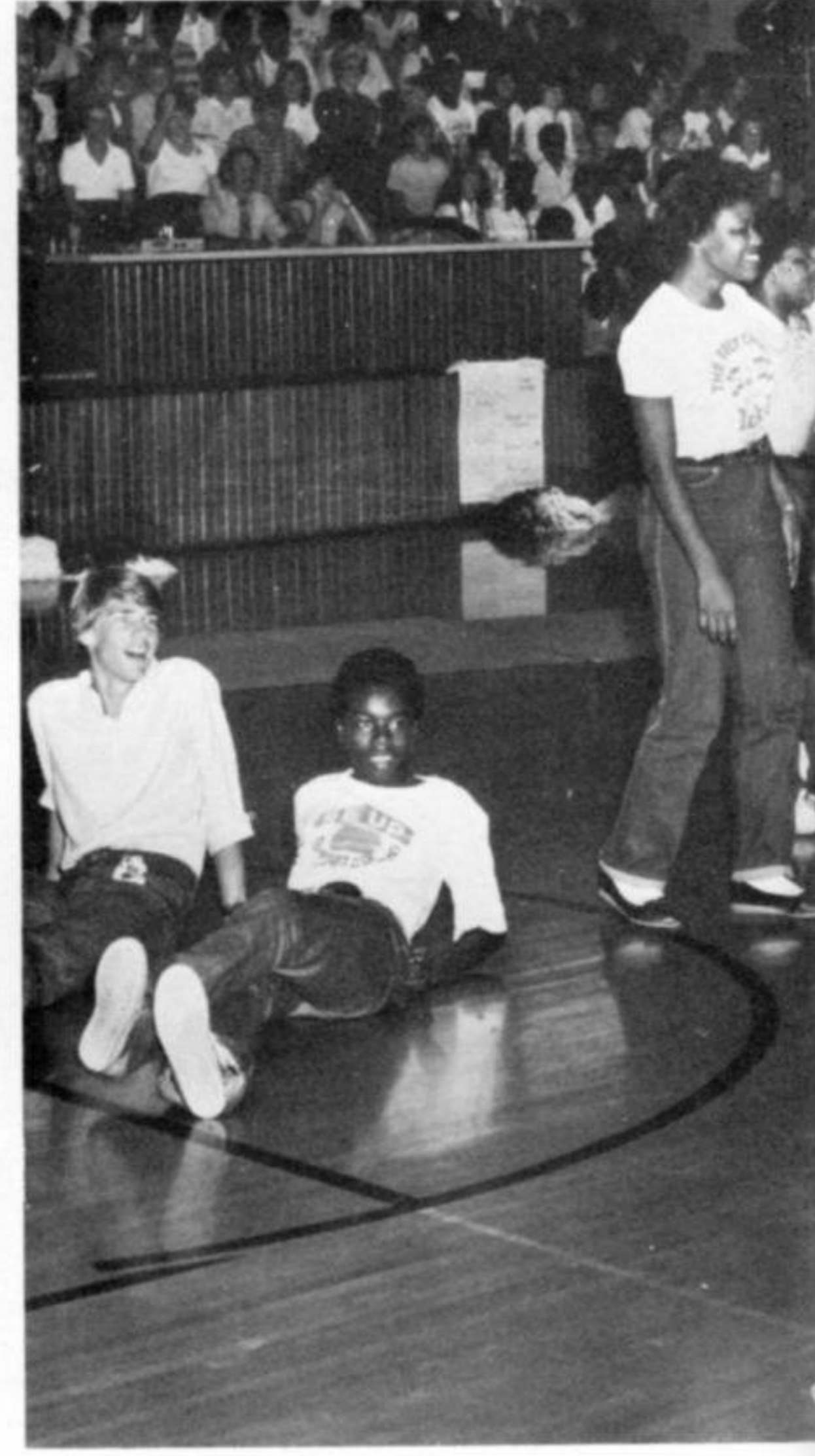
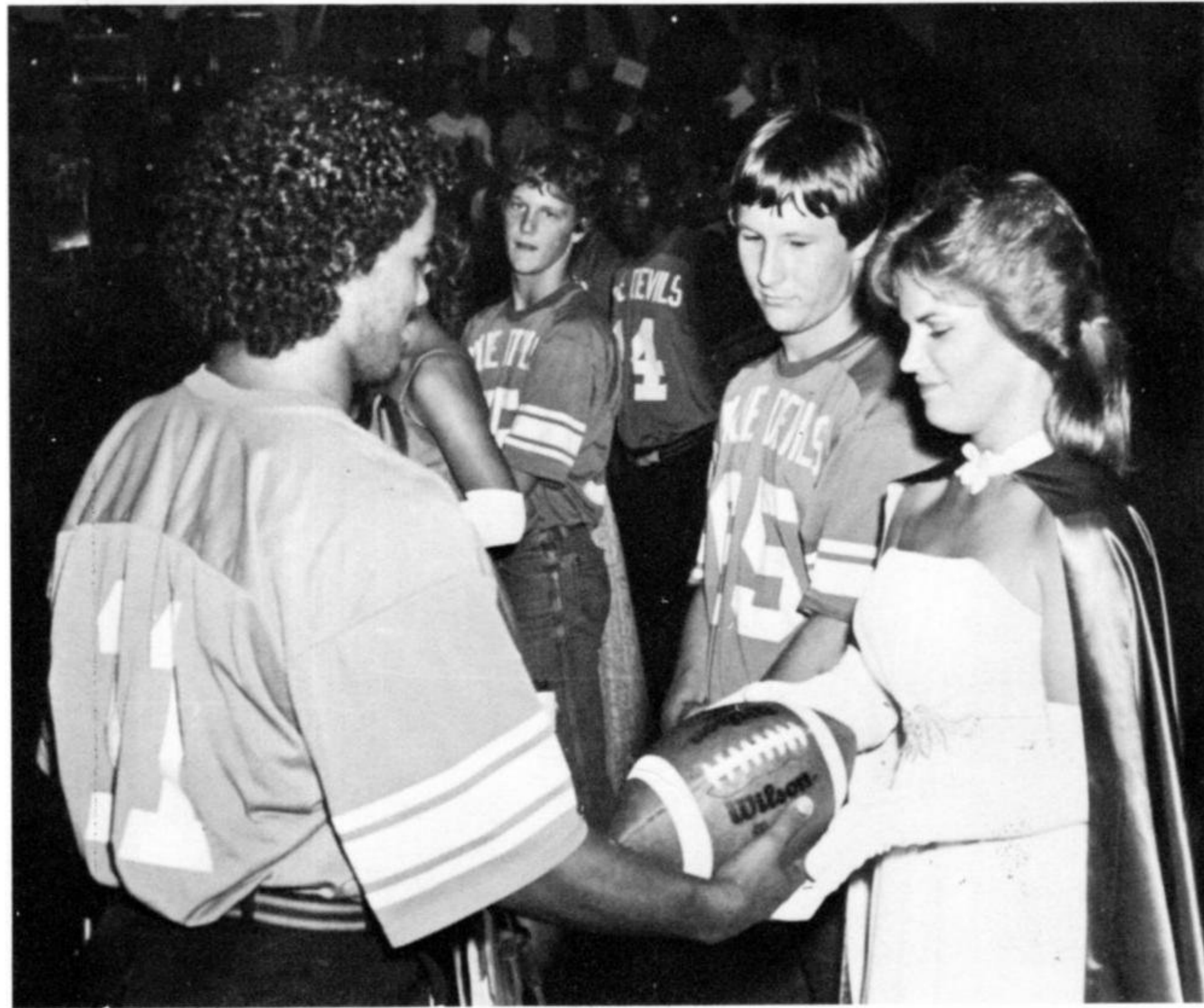

Meet us at...

JOHN'S SNACK HOUSE

Hughes Arkansas

T. J. BONDS INSURANCE and REALTY

1983 IMPS — Upholding a Winning Tradition



Left to right: Row 1 — Manager Jimmy Brown, McVae Foote, Mark McCool, Terry Taylor, Jerry Joshaway, Sam Barkly, Frank Parker, Tyler Burch, Benny Narem, Butler Bernard, and Manager Otis Morris. **Row 2** — David Smith, Vernell Horton, Robert Hamilton, Tandy Garrin, Charles Elton Wise, Leon Rolfe, Michael Walker, Kevin Brooks, Lamar Ellis, Ezell Craft, Clyde Lewis. **Row 3** — **Coach Lanny Bates**, Chester Wright, James Jackson, Burt Jones, Benny Tate, Gordan Patterson, Vick Allen, Drewer Thomas, Lee Andrew Thomas, Sylvester White, Herbert Winda, and **Coach Roger Fortner**.



The Imp offensive unit explodes off the line of scrimmage during warm-up plays prior to kick-off.

5 and 2 Season Excites Fans



Quarterback Leon Rolfe, #12, completes a pass ahead of a defender's tackle.

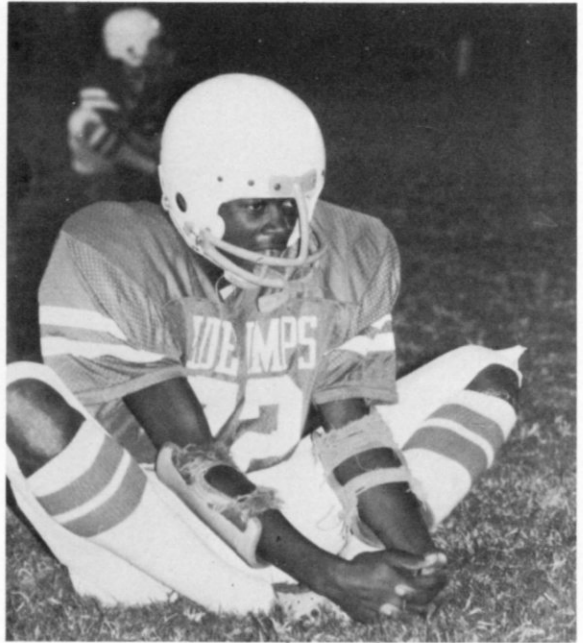

#72 Vic Allen stretches in pregame calisthenics.



Left: #33 Gordan Patterson turns the corner as #10 Charles Wise prepares to block a would-be tackler.

Hughes Junior High 1982-83 Football Schedule

| | |
|-------------------|----------------------|
| Imps 22 | Parkin 0 |
| Imps 26 | Marvell 6 |
| Imps 16 | Marked Tree . . . 0 |
| Imps 26 | Turrell 0 |
| Imps 14 | Cross County . . . 0 |
| Imps 0 | Marion 12 |
| Imps 0 | Earle 12 |

4 Shutouts Heralds Imp Defense

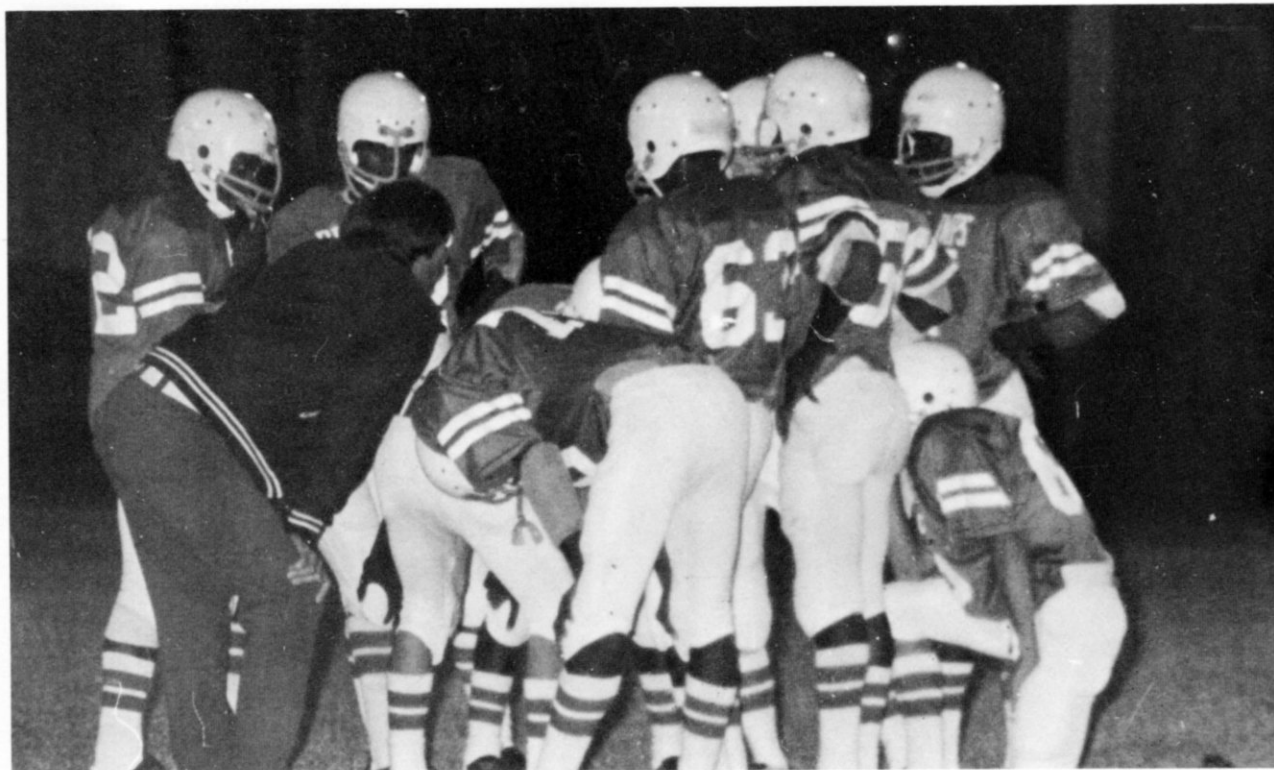

Coach Fortner helps decide "What do we do about . . .?"

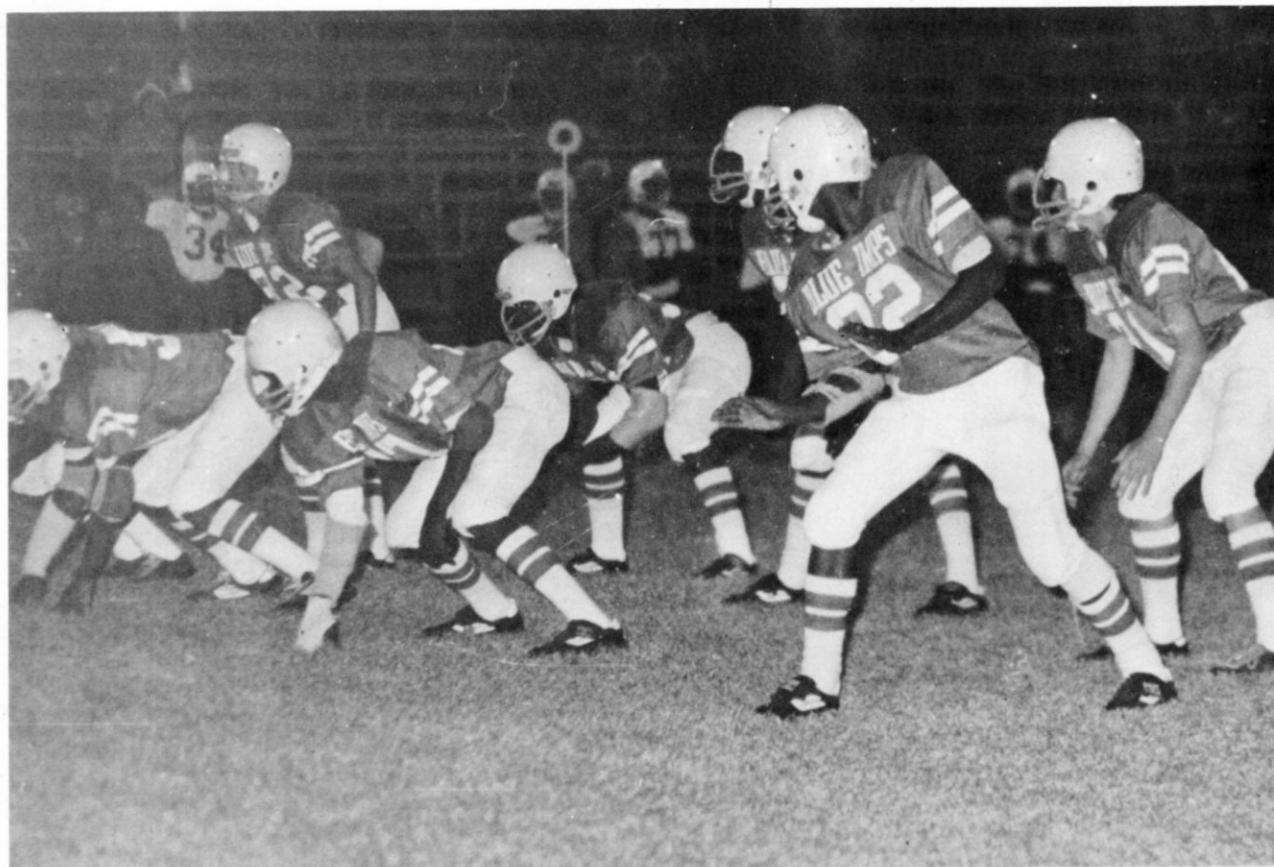

The Imps prepare to stop the opponents for short yardage.

Action photos compliments Don Threm *The Times-Herald*

7th Grade Unbeaten 5&0/8th Grade Goes 3-1-1



Left to right: Row 1 — Carey Estes, James Reed, Eddie Blackburn, Tony Reed, Delane Cupples, Carlton Hill, Kevin Main, and Randy Gardner. **Row 2** — Clifton Harris, Steve Johnson, Coren James, Pat Davis, Larry Nance, Norris Latham, Max Shull, Larry Jackson. **Row 3** — Brent Martin, Smokey Long, Scott Kelley, Gary Johnson, Trey Dillahunt, Kenny Hamilton, Michael Owens, and Bill Bernard. **Row 4** — Richard Collum, Kevin Nesbitt, Jeffery Young, Earl Smith, Michael Williams, Hosea Jackson, Darron Tucker, and Lester Williams.



Left to right: Row 1 — Leon Collins, Deon Lee, Nowell Michaels, Melvin Rice, Charles Lee, and Joey Mooney. **Row 2** — Leonard Johnson, Terry Edwards, Terry Jordan, and Terry Taylor. **Row 3** — Benny Narem, Sylvester White, Herbert Winda, and Otis Morris.

S
r.
B
o
y
s
H
e
a
d



Seated — Robert Nash, Kennie Mosby, Lewis Robinson, Anthony Small, Charles Lowe, Greg Starks. **Standing** — Perry Jordan, David Jackson, Patrick Starks, Murray Jenkins, Jeffery Jackson, Sylvester Thomas, Michael Thomas, **Coach Bill Barton**.

F
o
r
t
h
e
H
i
l
l
s



Coach Barton talks it over!

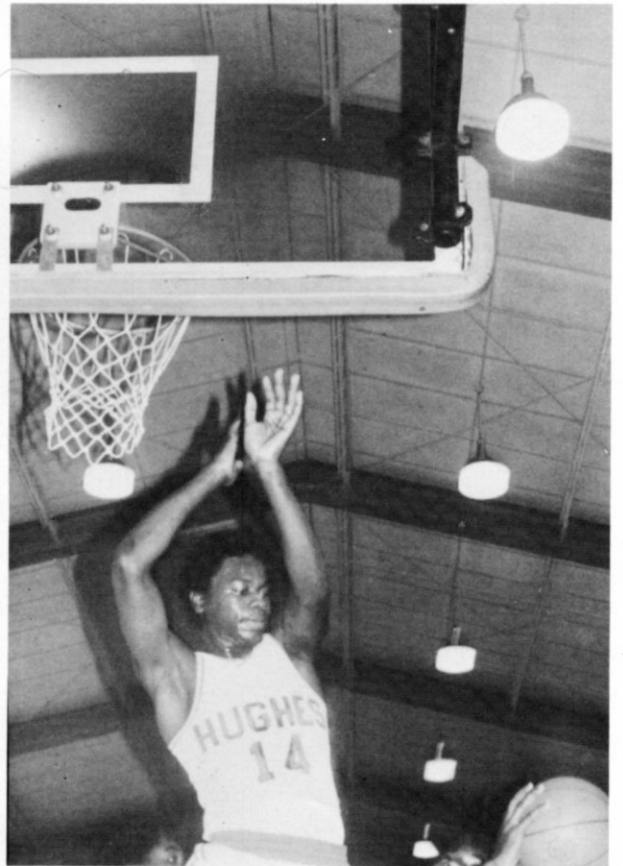

Lewis Robinson gets up high to block an attempted shot.

For State Play -Offs

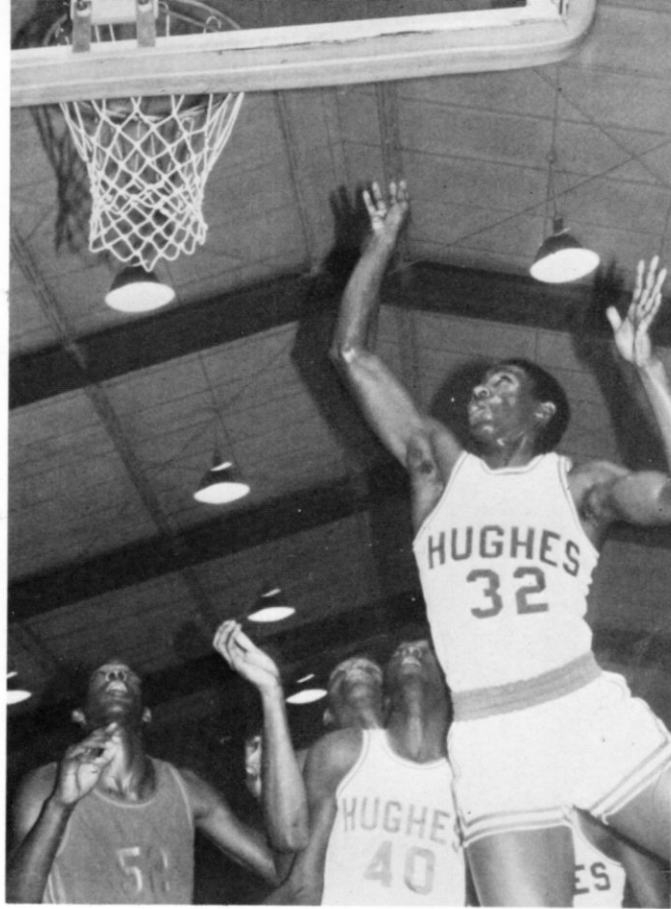

Kinnie Mosby, #32, takes two for the *Devils* with a lay-up. *Below:* Greg Starks, #10 leaps above an opponent to capture a rebound.

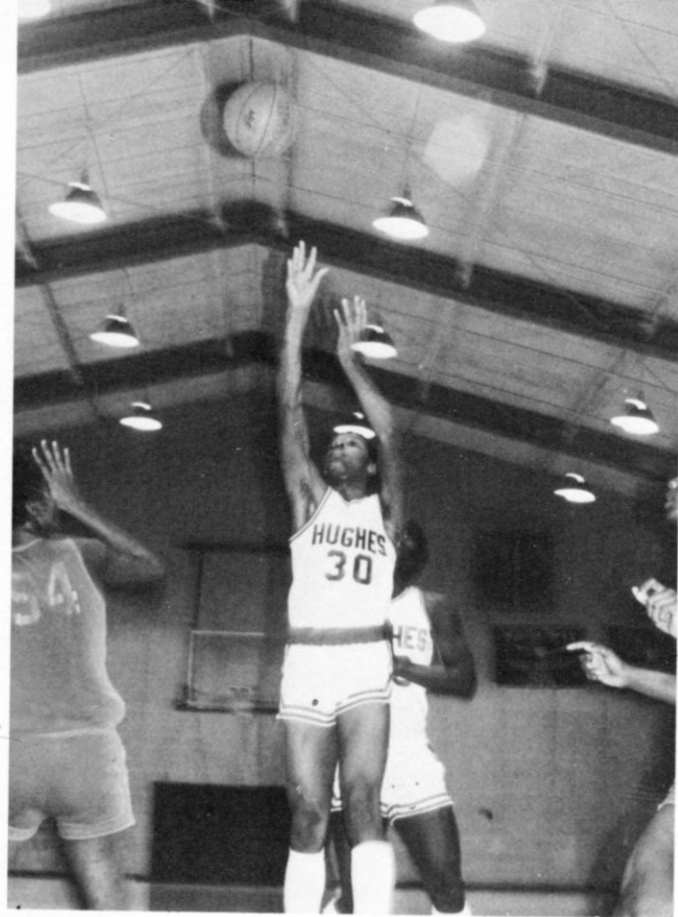

Anthony Small, #30, puts up a short jump shot for another *Hughes* basket. *Below:* Kinnie Mosby passes to Greg Starks to start a fast break down-court.

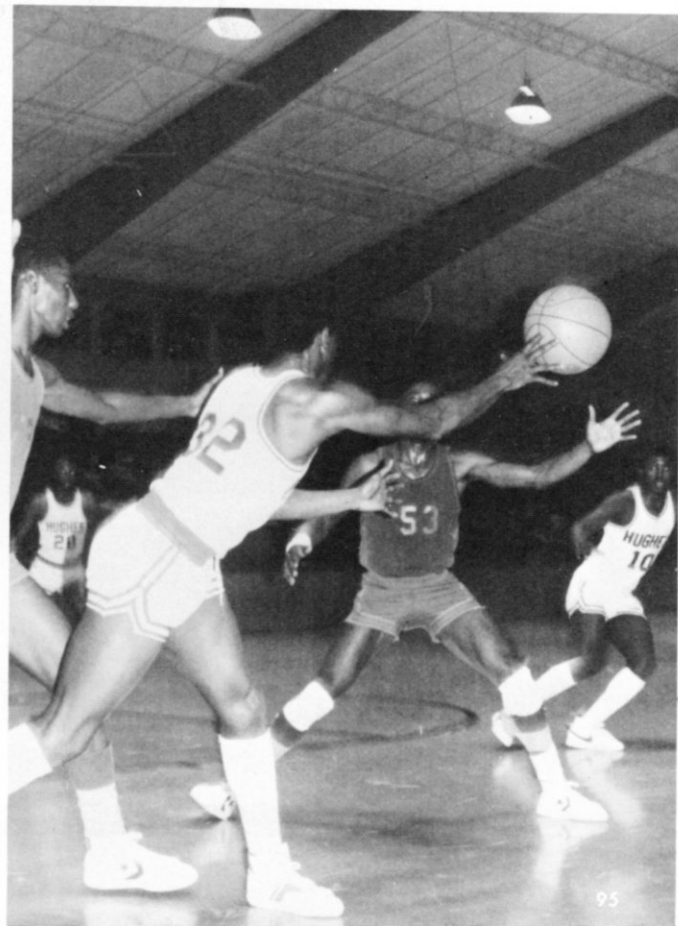
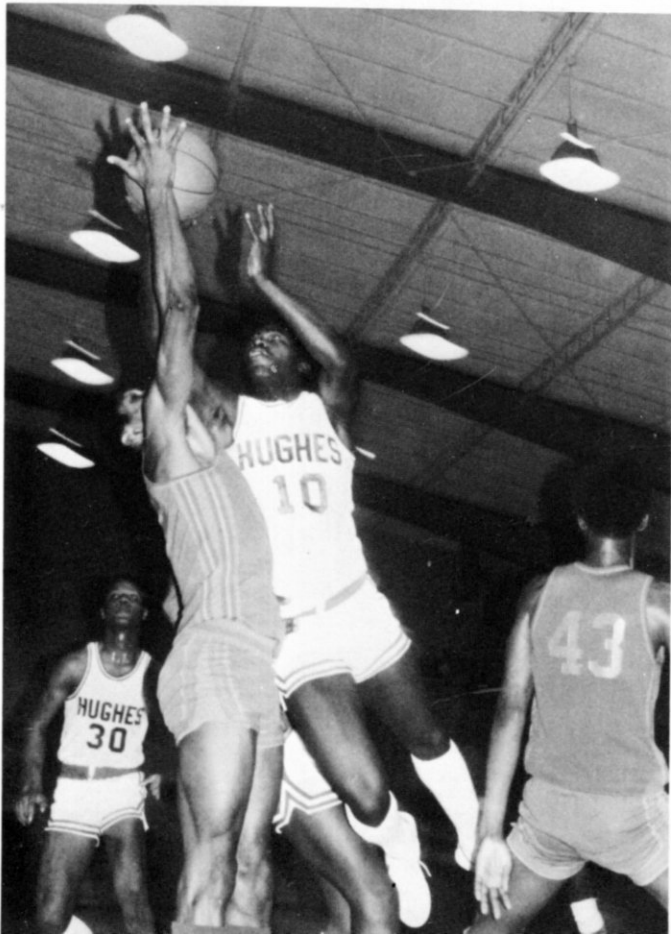

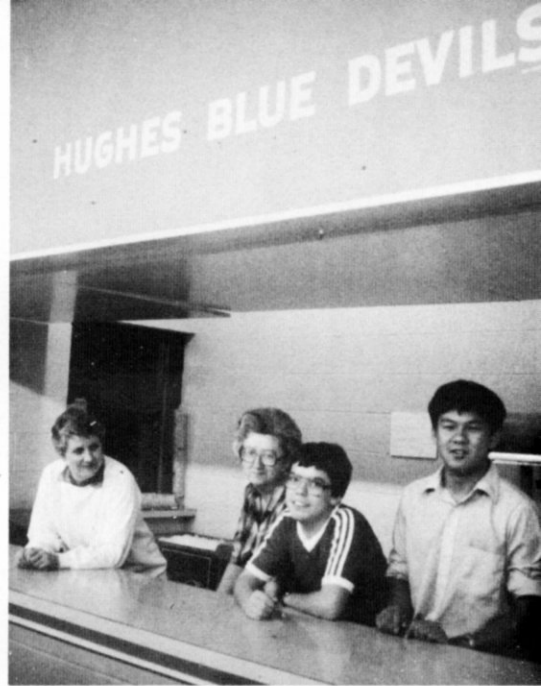

Corner Shots



Senior Cheerleaders



Bottom: Dianna Arnold

Denise Walker

Carolyn Ware

Top: Renee Nesbitt

Marilyn Humphrys

J r. C h e e r l e a d e r s



Paula Conley

Cassandra Gilliam

Shelia Beene

Tonya Shaw

What does it take to be a cheerleader? It takes a lot! The same time that the boys are sweating at the football practices the cheerleaders are working in the heat to get ready also. Many long hours are needed to get routines worked out. Then late autumn arrives and it's time to move inside to cheer for basketball. **Is it all worth it? Ask a cheerleader!**

S
r.
G
i
r
l
s



Front: Laverne Hardaway, **Coach Bill Cook**, Azzie Bernard. **Back:** *Manager* Callie Lee, Patricia Wilborn, Lavella Rogers, Sharon Baily, Teresa VanWinkle, Sonja Overton, Bernadean Hardaway, *Manager* Doris Smith.

to Marshall for State Play-offs

Bernadean Hardaway, #25, Teresa Van Winkle, and Sharon Baily, #11 wait to see if the shot will fall.

"Wes" Rogers breaks down-court.

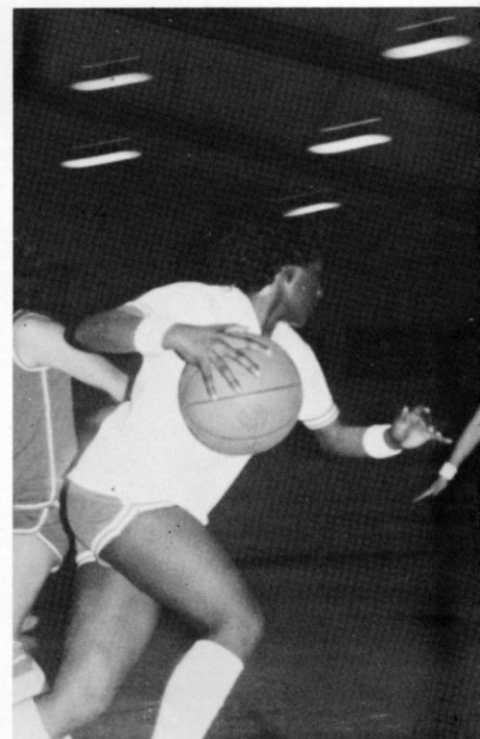

Devilettes

Hustle!

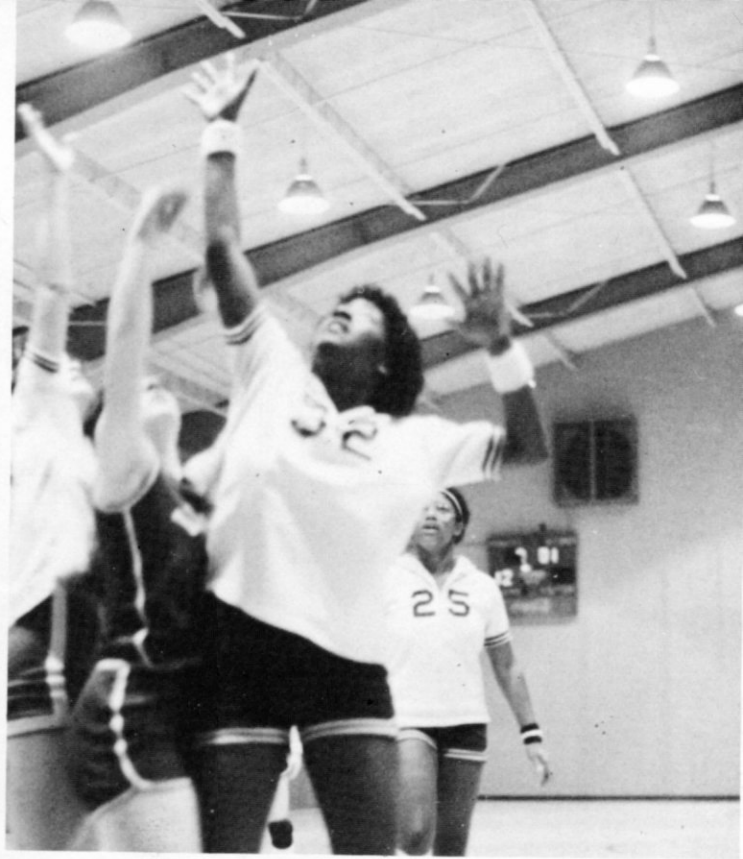

Bernadean Hardaway, #25, watches to see if teammates **Rogers** or **Cole** will get the ball.



Laverne Hardaway, #24, shoots a high jump shot over the player guarding her.

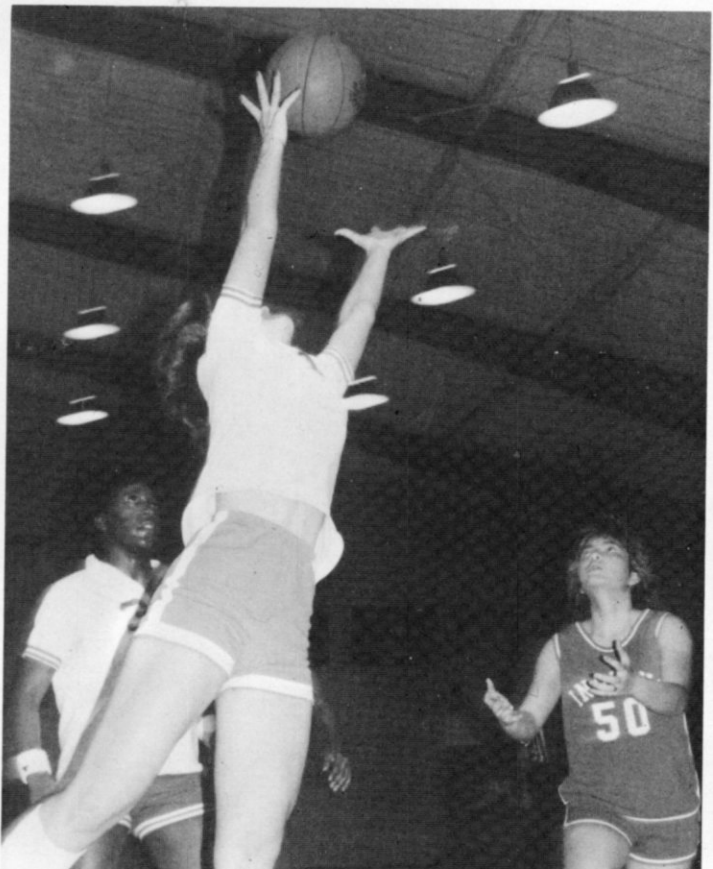

Lisa Cole stretches for the rebound.

J
u
n
i
o
r

B
o
y
s



Seated: Edward Crawford, Tandy Garrin, Charles Wise, Tyler Burch, Clyde Lewis, Robert Hamilton. **Standing:** Coach Charles Patrick, Edward Boyd, Leon Rolfe, Gordan Patterson, Charles Lowe, Johnnie Munn, James Jackson, Lee Thomas, and Manager David Walker.



Left: Someday . . .!

#32 Charles Wise waits.

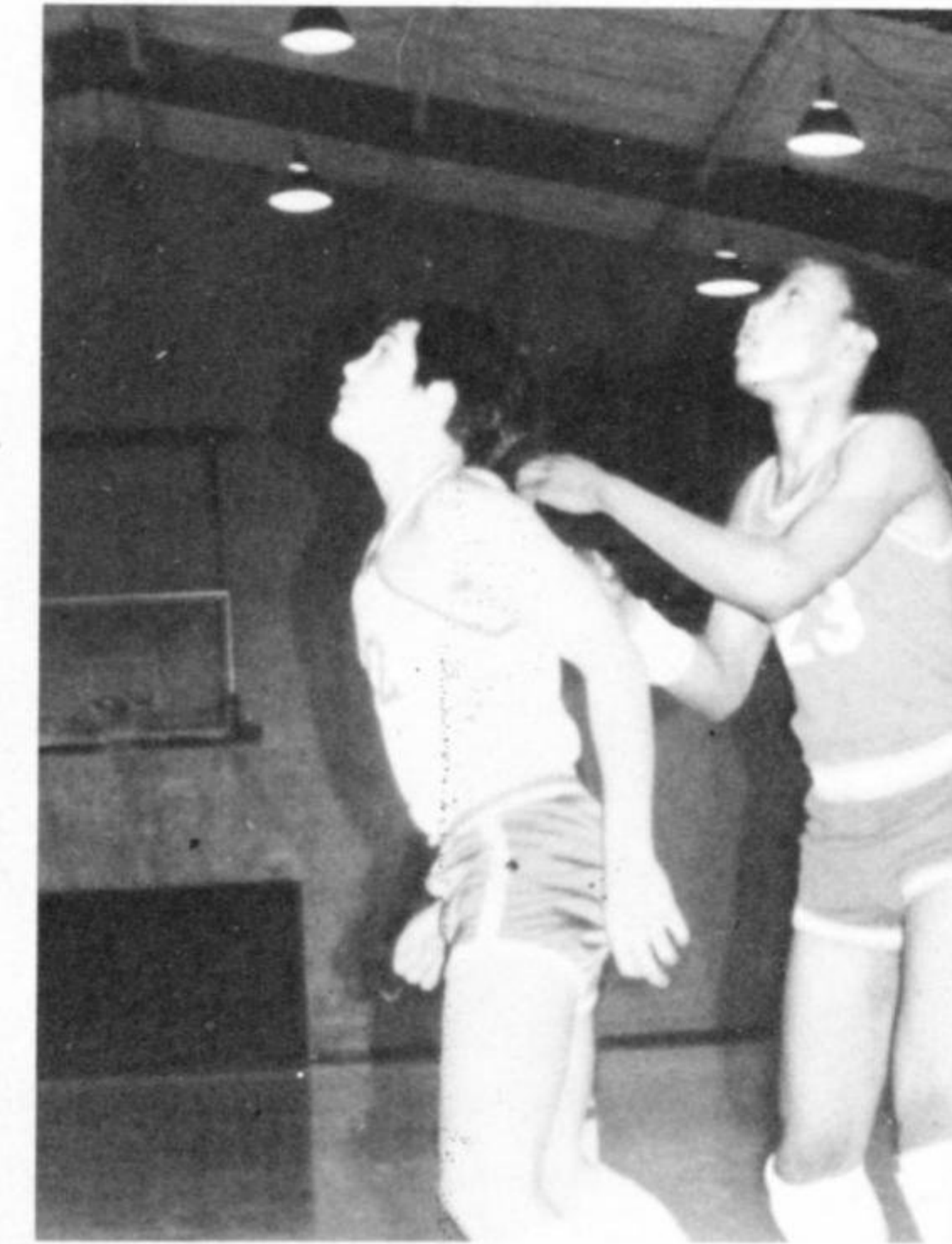

Patterson, Boyd, Rolfe, and Munn show "hands up" zone defense.

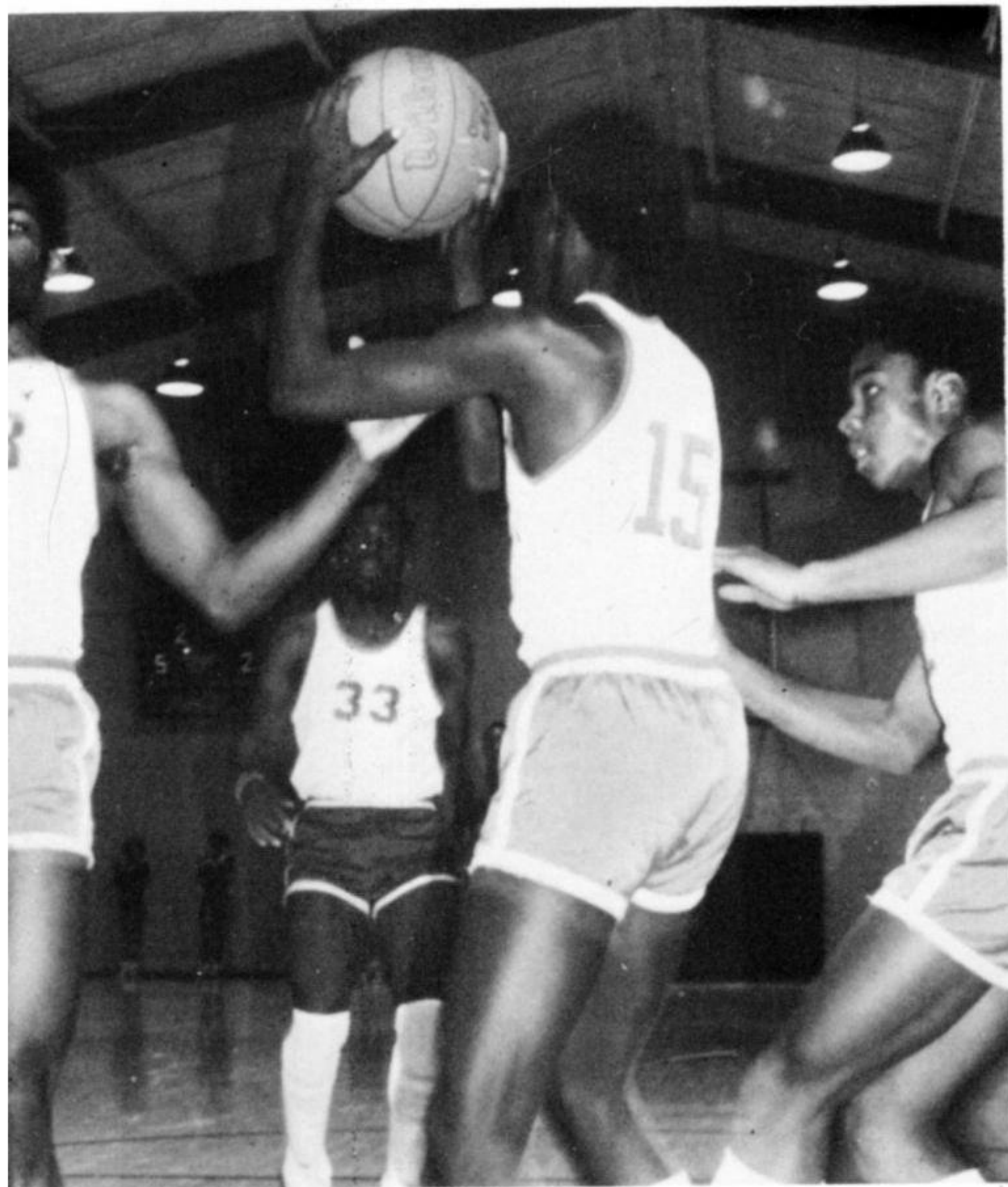
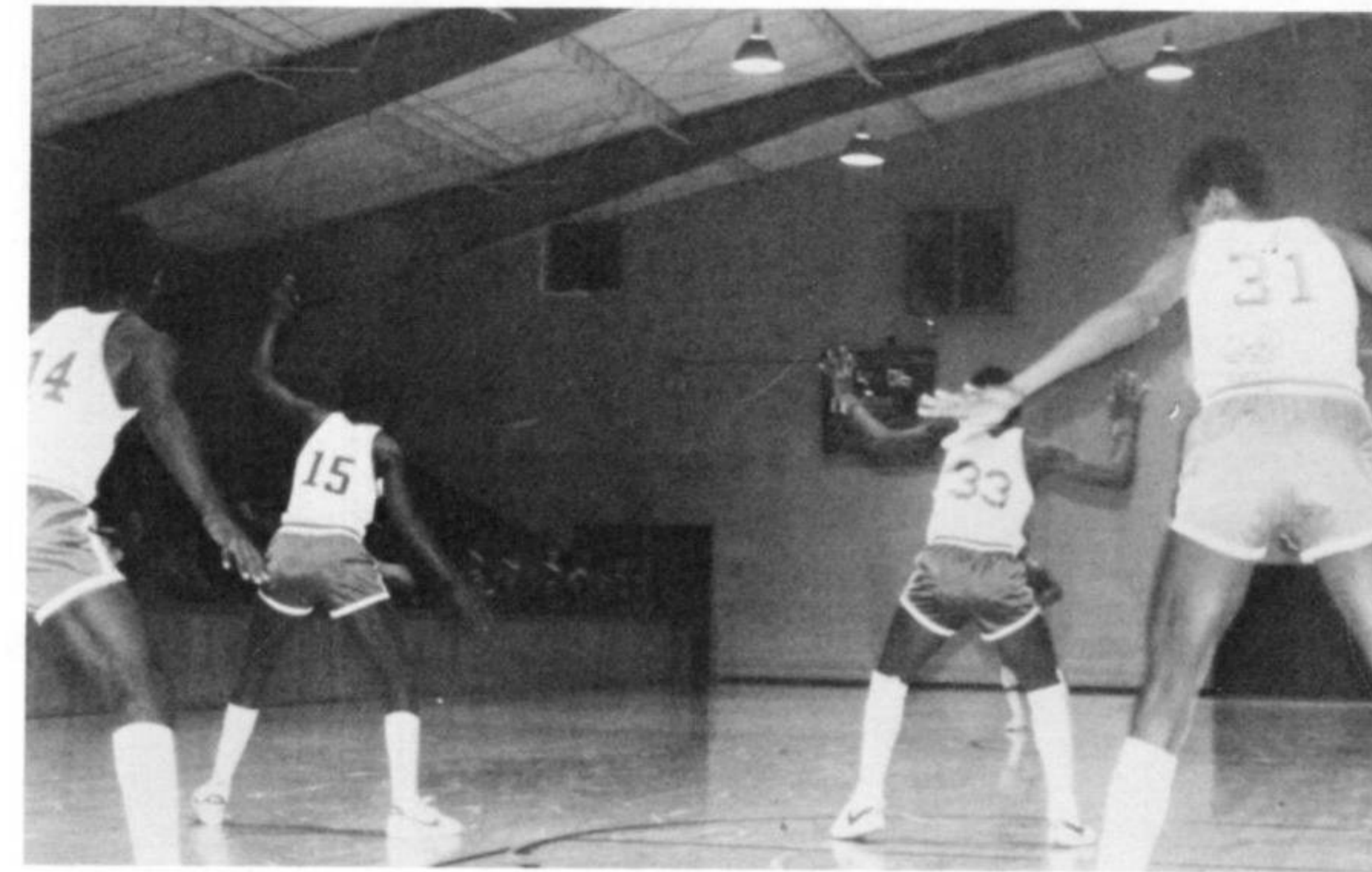

#13 James Jackson, #15 Edward Boyd, Lee Thomas and #33 Leon Rolfe start a drive.

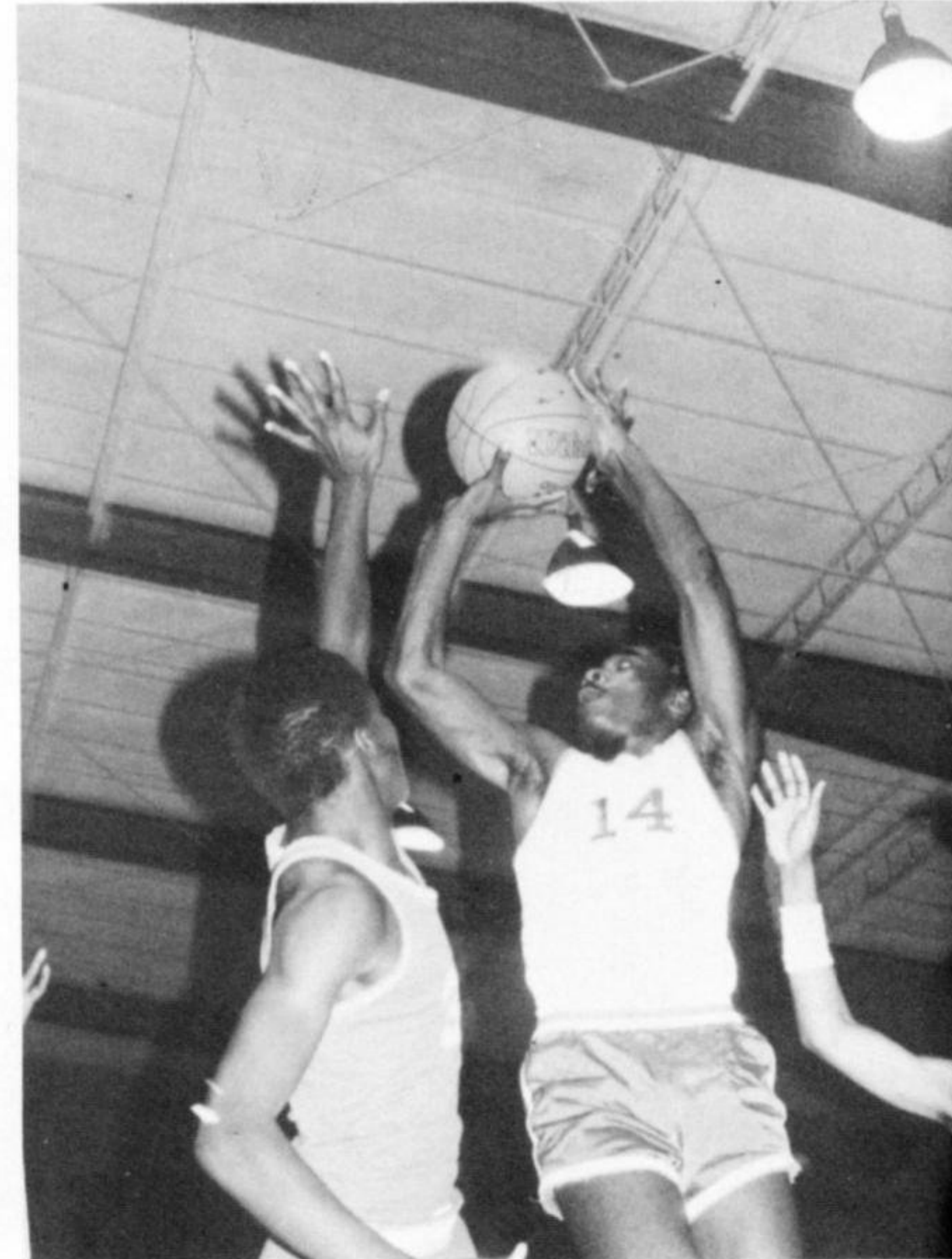

#14 Gordan Patterson releases a jump shot over a defender's attempted block.

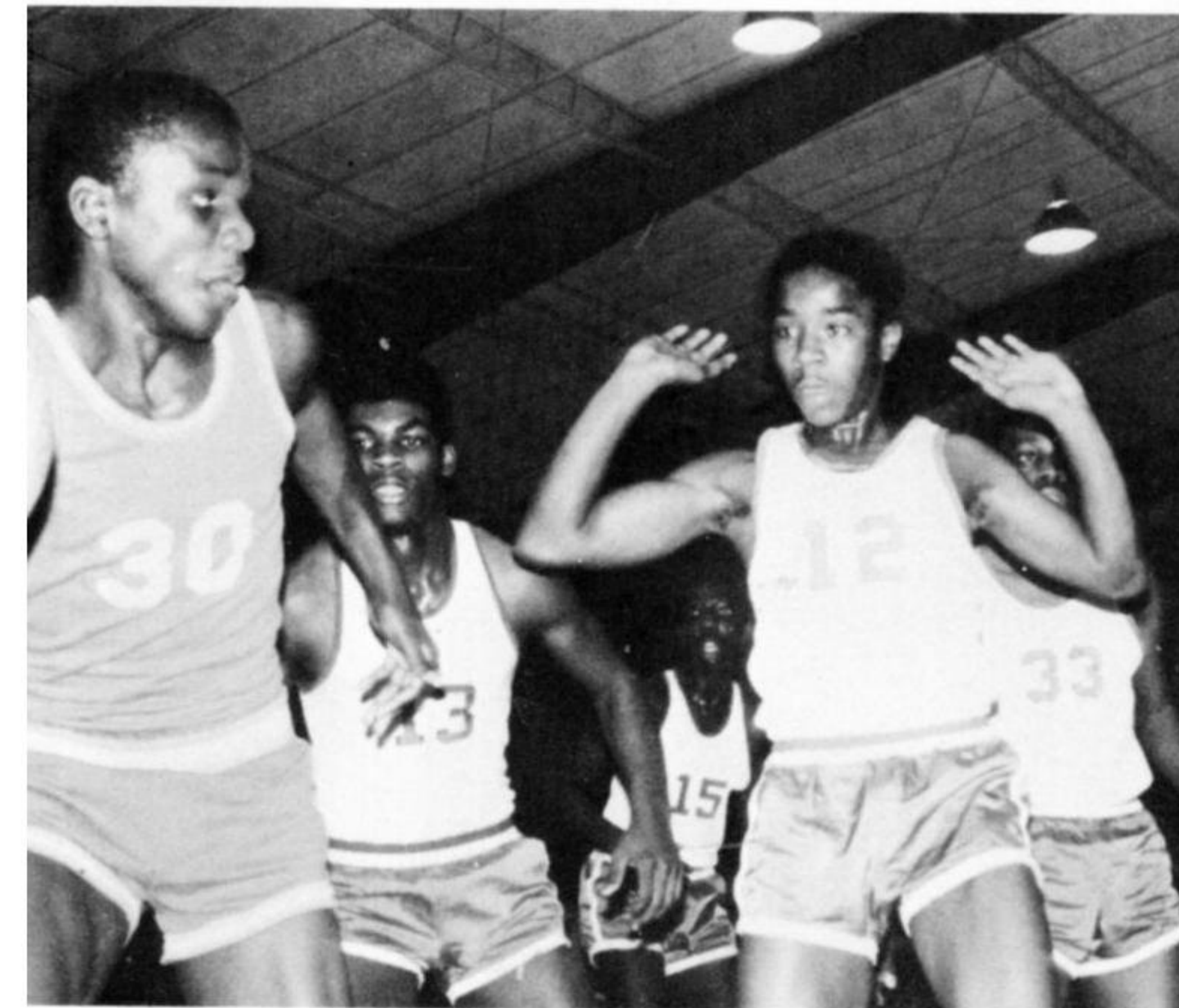

#12, Lee Thomas seems to be saying, "Foull! No, not me!" as he and #13 James Jackson guard the ball handler.



#33 Leon Rolfe launches a shot from outside.

3AA South

Tournament Champs!

J u n i o r G i r l s



Kneeling: Demetria Ward, Katherine Powell, Cassandra Gilliam, Lucretia Van Winkle, LaDonna Hinze.

Standing: Manager Barbara Johnson, Victoria Driver, Paula Conley, Maxine Tate, Dorthy Wynn, Lisa Ware, **Coach Vickie Gammill**, Brenda Baily, Bernice Williams, Beverly Driver, Sharon Brown, Manager Tanya Shaw.



Coach Gammill gives some last minute instructions!

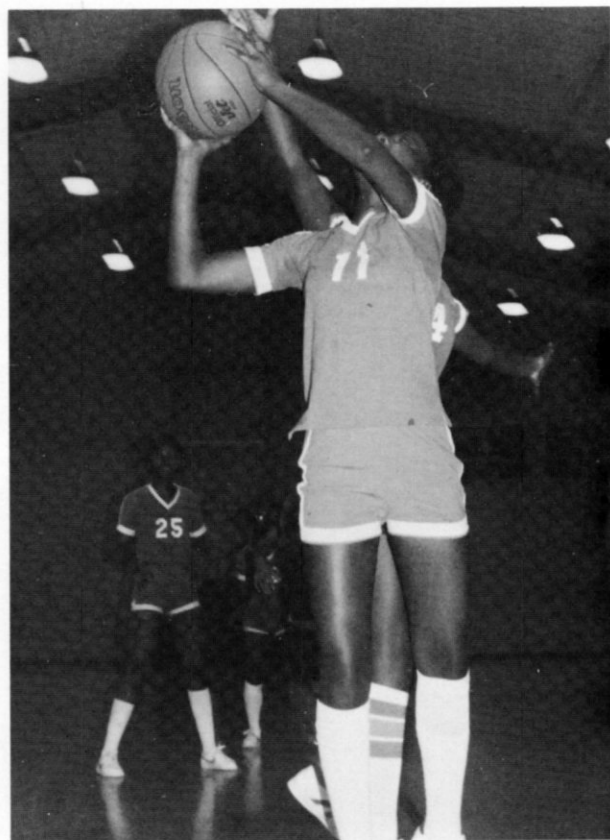

#11, Sharon Baily concentrates on her shot.

No
One
Remembers
How
Long
it
Has
Been
!



Cassandra Gilliam gets the tip as **LaDonna Hinze** and **Lisa Ware** get ready to move to the ball.



#11 Sharon Baily and **Lisa Ware** struggle to "tie up" a loose ball with the opponent.

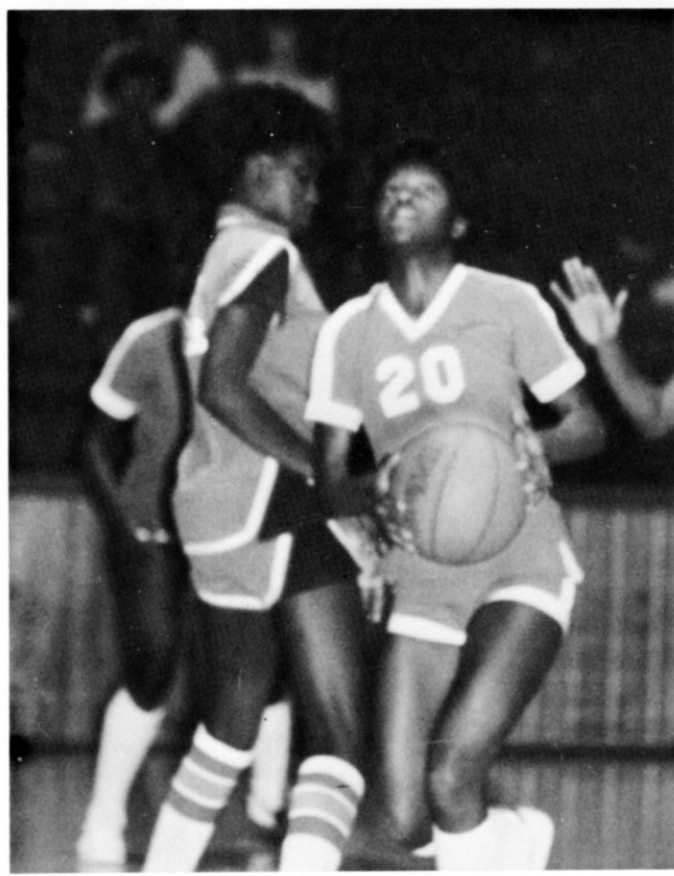

#20 Bernice Williams drives the lane for a layup.

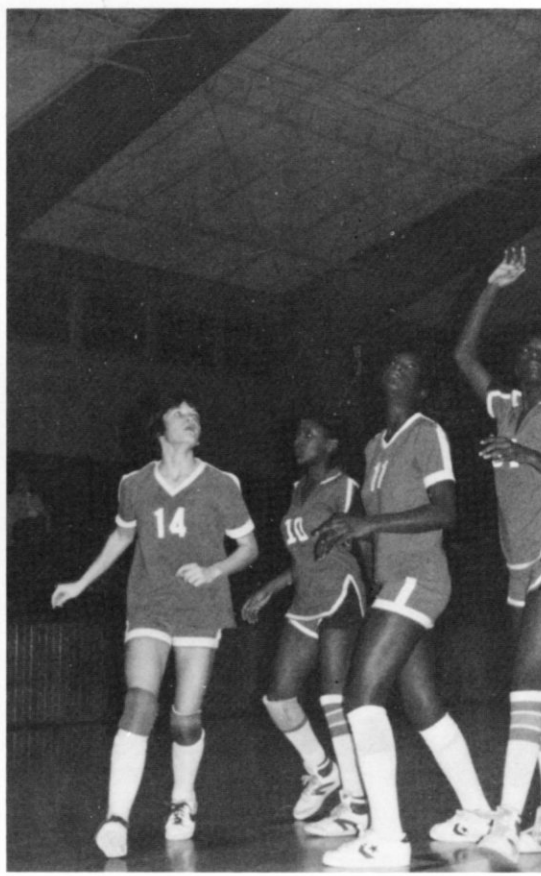

#14 LaDonna Hinze analyzes, "Which way will it bounce?"

1 T
9 O
8 U
3 r
3 n
3 a
A m
A e
n S
t o
u C
t h
a m
p s



Kneeling — Milton Rice, McVay Foote, James Brown, Tommie Whitaker. **Standing** — Manager Leon Collins, Dale Jeffers, Michael Smith, Arthur Powell, Herbert Winda, Sylvester White, George Seaton, Randy Littlejohn, Lamar Ellis, David Smith, Deon Lee.



Kneeling — Hosea Jackson, Larry Jackson, Kenneth Hamilton, Earl Smith. **Standing** — Larry Nance, John Blanchard, Bill Bernard, Scott Kelley, Steve Johnson, Lester Williams, Darron Tucker, Jeffery Young, Gary Johnson, Michael Owens, Kevin Nesbitt, Norris Latham, Mack Small.

J. L. BOLES GROCERY — "Go Teams Go!"

Tennis



Lisa, Suzanne, Michelle, Darla, and Tina

Lee, Turner, Mike, and John

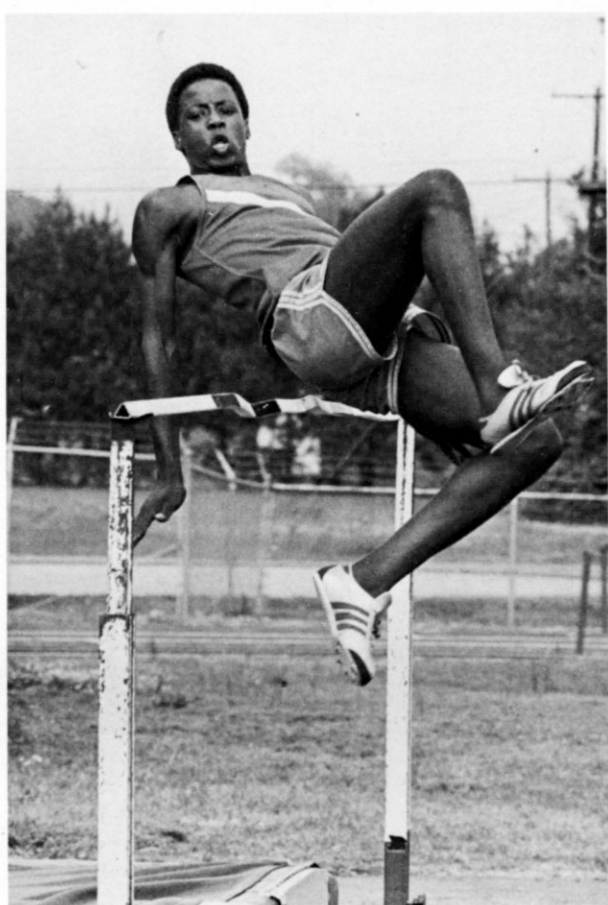

Above: Patrick Starks gets "up"!
Left: Robert Nash hits the stretch.
Below: Melvin Davis clears easily!

When the round ball gets put on the shelf, sports have not ended for the year. Track and Tennis have equal importance with the scope of the whole athletic program. Stamina and devotion are necessary for athletes to excel in these highly competitive fields. Hughes teams must have the necessary ingredients because Jr. and Sr. Boys and Jr. Girls won the District Track Tournaments. The Sr. Girls also placed second. Both the Boys and Girls Tennis Teams won their district Match. Several individuals from the above teams qualified to compete in the State Tournaments in their respective areas.





Above: Benjamin Overton sprints to capture 2nd place in the 200 meter dash.



Sonja Overton and Lucretia VanWinkle prepare for the 100 yard dash.

F



A

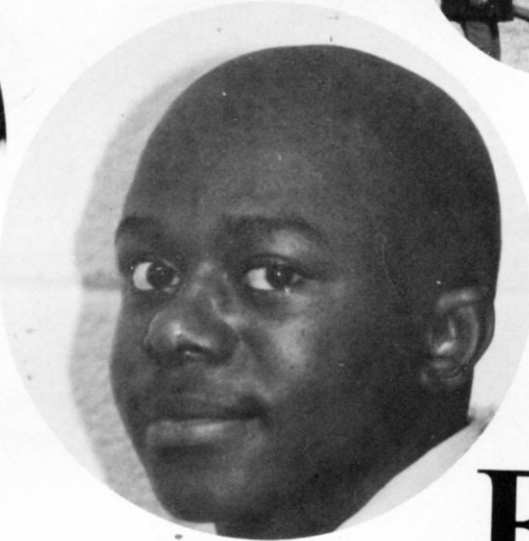

C

E



S



WARD BUS SALES and SERVICE, INC.
1-40 at Exit 129 — P.O. Box 1466 — Conway, Ark.

Hughes Elementary School



Elementary Administration



Virginia Gattis
Principal
MSE — Memphis State

Right: Gate duty!

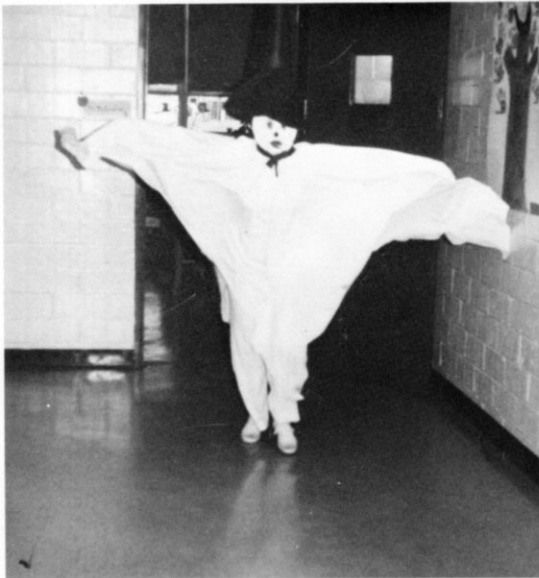
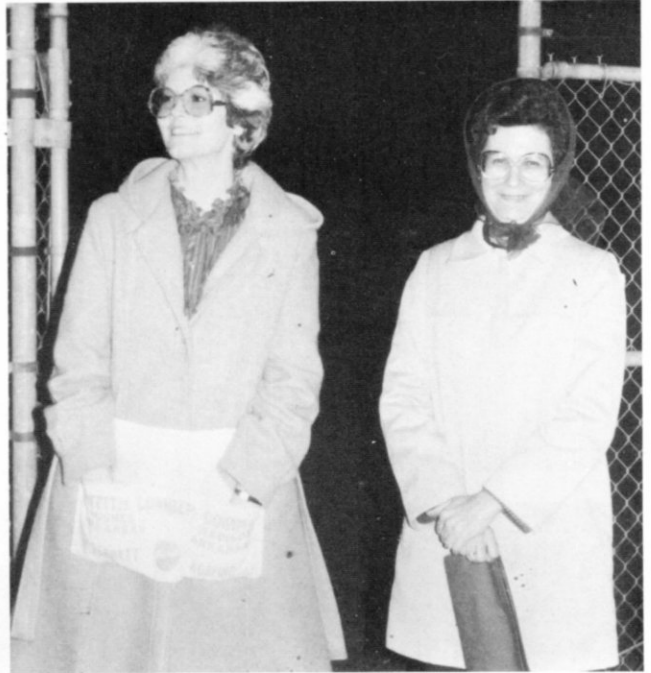

Janice Base
Supervisor
M.Ed. — ASU

Could **Ms. Base** really be that mysterious **ghost** that spooked the Elementary students and teachers?



Solon Anthony
Principal
BS — Mississippi Industrial College



Right: Ever present at basketball!

It Takes a Special Person to Work With a Child



Carol Alexander
MSE ASU
Fifth



Neasbie Alston
BS Miss. Ind.
Migrant



Pat Blackburn
BSE ASU
Sixth



LaVerne Bryant
MA U of A
Third



Ollie Cherry
BS Rust College
Second



Dorothy Coldren
MA George Peabody
Fourth



Mae N. Cross
BS UAPB
First



Stacey Duncan
BSE Okl. Christian
Fifth



Carla Finch
BSE U of A
Special Ed.



Kathryn Fletcher
BS UAPB
Fourth



Nettie C. Forbers
MED Memphis State
Math Lab



Avis Fortner
BSE UCA
Kindergarten



Susan Franks
BSE UCA
Kindergarten

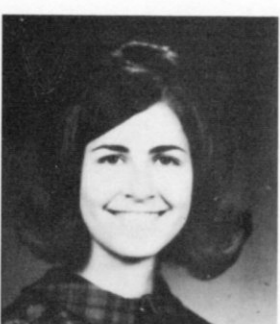

Sandra Gadberry
BS Ark. Tech.
Third



Sarah Galyean
BS Memphis State
Fourth

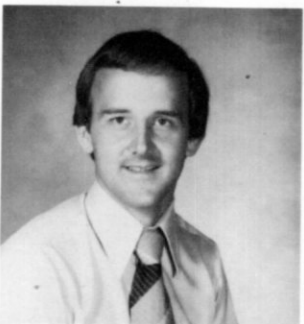

Mark Gammill
MSE UCA
Sixth



Marilyn Gatlin
BSE OBU
Special Ed.



Twila Griggs
ME U of A
Reading



Kim Holt
BSE ASU
Sixth



Sue Houser
BSE Ark. Tech.
Sixth



Tilda Holmon
BS Butler College
Reading



Alice Hughes
BS LeMoyné — Owens
Special Ed.



Beckie Jones
BA UAM
Second



Odessa Jones
BSE ASU
Special Ed.

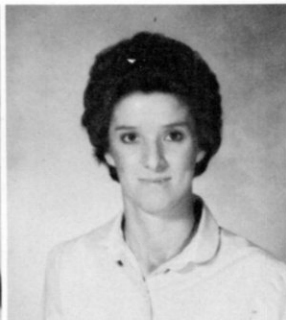

Mitzi Kelley
BSE ASU
Kindergarten



Rolfe Martin
BAE U of Miss.
Librarian



Mary Elizabeth McCollum
BSE U of A
Third



Peggy McCool
MSE U of A
First



Betty McGrauder
BSE Ark. State
Third



Pat Nicholson
BA Miss. Valley SU
Speech



Fairy Ann Owens
BSE Ark. State
Reading



Leola F. Parker
BS Rust College
Migrant



Melinda Patrick
BAE U of Miss.
Kindergarten



Alvenia L. Perkins
BS LeMoyné Owens
First



Barbara Price
MSE Ark. State
Second



Cerise Price
BS UAPB
Second



Joyestine Robertson
BS Miss. Ind.
Fifth



Willie Frank Rogers
BSE Henderson
Chapter I



Cindy Strandlund
BSE UCA
First



Sallie Streeter
BEA U of Miss.
First



Mona S. Taylor
3-6 Art
BEA Memphis St.



M. Thompson
Fifth
BS — UAPB



Hattie VanBuren
Sixth
BS — Tenn. State



A. Williams
Fourth
BS — Florida A & M



Patsy Wilborn
El. Music
MM-U of Miss.

Elementary Classes Sixth Grade



Bottom Row — Mack Otis, Samantha Murray, James Wesley, Ann Dangerfield, Charles McGuire. **Middle Row** — Ms. Blackburn, McKenneth Hamilton, Jacqueline Robinson; Robert Lowe, Cathy Melton, Amie Gonzales, Chris Norris. **Top Row** — Linda Barrett, Michelle Western, Julius Myers, Bryant Basemore, Donna Pollan, Roda Burks, Stephanie Hamilton.

Sixth Grade — Class of 1989



Bottom Row — Laurie Lindsey, Chris Smith, Stephanie Miller, Anthony Conner, Glen Hoskins, Yvonne Foote, **Mr. Gammill**. **Top Row** — Pam Warren, Stefanie Mooney, Michelle Brown, Andrew Thomas, Anthony Latham, Stacie Ford, Pam Love, Beverly Lemons



Bottom Row — **Mrs. Holt**, Franklin Frymire, Terry Walker, Bubba Adkison, Robert Woodard, Terry Towery. **Middle Row** — Stacey Van-Sickle, Ozella Baily, Terri Jenkins, Laura Griggs, Randy Floyd. **Top Row** — Carolyn Thomas, Patricia Edwards, Martin Lewis, Allen Latham, Shelia Curtis, Teresa Tate, Alfred Tipton.

Leaders of Tomorrow



Bottom Row — Ms. Houser, Jimmy Wilson, Alice Barrett, Barbara Oliver, Paul Amaya, Mia Hamilton. **Middle Row** — Theotis Crawford, Richard Rudasill, Lenora Collins, Bobbie Allen, Samantha Ward. **Top Row** — Susana Guajardo, William Lawson, Linda Ellis, Gregory Anderson, Carl Lee Thomas, Mary Cox, Evelyn Myers



Bottom Row — Mrs. Van Buren, Anna Utley, Terry Pollan, Lenora Williams, Ronald Collins, Robbie Christian. **Middle Row** — Michael Barkley, Anthony Gonzales, Chris Pipkin, Willard Weatherly, Peggy Morris, Tommy Johnson. **Top Row** — Resheida Williams, Shirley Coopwood, Gordon Smith, Jackie Harris, Tyrone Harrison, Deborah Tucker, Dorothy Poney.

Fifth Grade — Class of 1990



Bottom Row — Mrs. Alexander, Marsha Cupples, Johnie Long, Danny Montgomery, Andrew Jackson, Brian Ford, Maurice Williams, Tracie Bryant. **Middle Row** — Renee Beal, Sherry Pollan, Roderick Dodson, Clarisa Williams, Jerry Edwards, Shumill White, Matthew Williams, Mildred Smith. **Top Row** — Sammie Doshie, Nyketa Duckworth, Debra Williams, April Brandon, Robert Wilson, LaShonda Hale, Heather Milton, Henry Conley, Michelle Walker.



Bottom Row — Mrs. Duncan, Julanda Allen, Kenneth Burgess, Vincent Bobo, Charles Horton, Sherron Jordan, Kristy Cain, Tracy Able, Greg Latham. **Middle Row** — Douglas Lockhart, Antwon Ackah, Belinda Morris, Robert Johnson, Carol Goode, Cheryl Stroud, Melissa Owens. **Top Row** — Angela Edwards, Sharon Jewell, Corey Weems, Loyd Fleming, Tammie Brunetti, Shane Thompson, Michael Edwards, Angela Davis.

A New Decade



Bottom Row — Ms. Robertson, Debra Carr, Koleen Reynolds, Melissa Fisher, Janice Boyd, Wintress Merkson, David Williams, Roy Lee Fuqua. **Middle Row** — Donna Tate, Omar Doolittle, Jennifer Tipton, Edward Norris, Kelvin Love, Candace Powell, Joyce Doss. **Top Row** — Janice Moore, Calvin, Montgomery, Christopher Brown, Robert Boyd, Judy Barnes, Carol Williams, Goldi Williams, Melvin Lark.



Bottom Row — Ms. Thompson, Sandra Morris, Jimmy Alexander, Gary Barkley, Michelle Sanders, Monica Swanner, Willie Robinson, Clinton Boles. **Middle Row** — Loretha Flowers, Rebecca Cook, Curtis Robinson, Paula Masner, Karen Campbell, Gynthia Williams, La-Toyna Warren. **Top Row** — Curtis Williams, Andrew Lee, Joyce Allen, Leon Lee, Walter Jackson, Elizabeth Thomas, Gerald Anderson, Donald Thomas, Fredrick Speed.

Fourth Grade — Class of 1991



Bottom Row — Mrs. Coldren, Cheri Young, Darden Hughes, Joel Linn, Bubba Griggs, David Bickerstaff, Anoinette Farr, John Pouncey. **Middle Row** — Tina Gardner, Karen Burgess, Charles Williams, Demetrice Wiley, Charles Coopwood, Shelia Anderson, Cowanda Smith, Tonya Goode, Jammie Johnson. **Top Row** — Jennifer Allison, Tiffany Irby, Melanie Beasley, Gerry Boyd, Nickey Bradley, Sherrell Walker, Michael Sanders, Shawn Beggs.



Bottom Row — Daphney Williams, Amy Gardner, Robert Brooks, Edward Combs, Gawaine Smith, Steve Smith, Carolyn Wesley. **Middle Row** — Stacie Meador, Brian Owens, Sheree Smith, Jennifer Sorrell, Mary Alexander, Tyrone Hurd, Marvin Givans, Raymond Cooper. **Top Row** — Mrs. Fletcher, Valinda McGrone, Michael Driver, Eddie Wilson, Wayne Funderburg, Sandra Washington, Evester Edwards, Amy Boles, Nancy Williams, Andrea Driver.

Doctor, Lawyer . . .



Bottom Row — Mrs. Galyean, Darryl Harper, Nina Gardner, Sharon Johnson, Gregory González, Sylvia Griffin, Amanda Utley, Angela Cox, David Lindsey. **Middle Row** — Monica Poole, Bo Baldwin, Mettie Jones, Ewanda Smith, Teresa Ursery, Bennie Dent, Aric Bokker, Russell Scales. **Top Row** — James Ellis, John Featherston, Kristi Coats, Katrina Brown, Shell Williams, LeDora Boyd, Jerry Southern, John Norris.



Bottom Row — Ms. Williams, Richard James, Celeste Morris, Rhonda Smith, Bridget Smith, Rosie Amaya, Michael Moore. **Middle Row** — Sharon Clark, Tracie Tower, Brenda Free, David Jobe, Pamela Milner, Cassandra Wilborn, Wanda Hamilton, Robert Lockhart. **Top Row** — Barbara Lawson, Carol Floyd, Rose Waddell, Alex Craft, Elliott Williams, Ardell Smith, Connie Doolittle, Quincey Woods.

Third Grade — Class of 1992



Bottom Row — Ms. Bryant, Filda Mae Holman, Jacqueline Duckworth, Sunda Davis, Alvondia Brooks, Rhondia Warren. **Middle Row** — Christine Parker, Perry Jackson, Terry Cordell, Nakerisha Williams, Rubie Myers, James Nolen. **Top Row** — Evelyn Evans, Edward Woods, Jerry Williams, Tanisha Jewell, J. W. Hardin, Cercec Harrison, Walter Doss III, Patty Jolly.



Bottom Row — Mrs. Gadberry, Jeanita Morrison, Amanda Cordell, Rolanda Love, Jennifer Foppiano, Antoine Burks. **Middle Row** — LaTonya Hardaway, Leonard Burgess, Janice Williams, Billy Able, Elizabeth Lewers, Maurice Smith. **Top Row** — Dosha Beard, Russell Mitchell, Brent Hampton, Jason McCollum, Mikel Washburn, Arthur Williams, Donnie Burnett

A Possible President?



Bottom Row — Mrs. McCollum, Rachel Graham, Donald Williams, Latonya Wilborn, Kina Warren, Samantha Brown. **Middle Row** — Kim Anthony, Tiffiany Conley, Lashelle Williams, Jennifer Underhill, Sandra Nesbitt, Bryon May. **Top Row** — Marlon Warren, Melissa Burnes, Willie Doshie, Bernard Brown, Billie Reed, Jesse Doss, Michelle Basemore.



Bottom Row — Mrs. McGruder, Tony Jones, Darlene Smith, Nornell Jackson, Teresa Davis, Steven Lewis, Deanna Elliott. **Middle Row** — Patricia Jones, George Peer, Donna Floyd, Lynn Milton, David Long, Patricia Lee, Charlotte Brown. **Top Row** — Evette Hill, Joe Brown, Denise Jones, Fannie Evans, Stephanie Wiley, Tyler Williams, Melissa Brooks.

Second Grade — Class of 1993



Bottom Row — Ms. Cherry, David James, Amanda Gardner, Travis Rushing, Debra Barrett, Claudette Reynolds, Tammy Anderson, Debra Allmon, John Scott, Sara Sanders, Tommy Nesbitt. **Middle Row** — Linda Elliott, Allen Carr, Robin Walker, Clarice Ursery, Jennifer Harris, Tania Beal, Charles Edwards, Derek Suggs, Jennifer Featherston. **Top Row** — Jessie Randle, Boyd White, Kevin Chism, Travis Barkley, Sammie Robinson, Steven Smith, Don Buell.

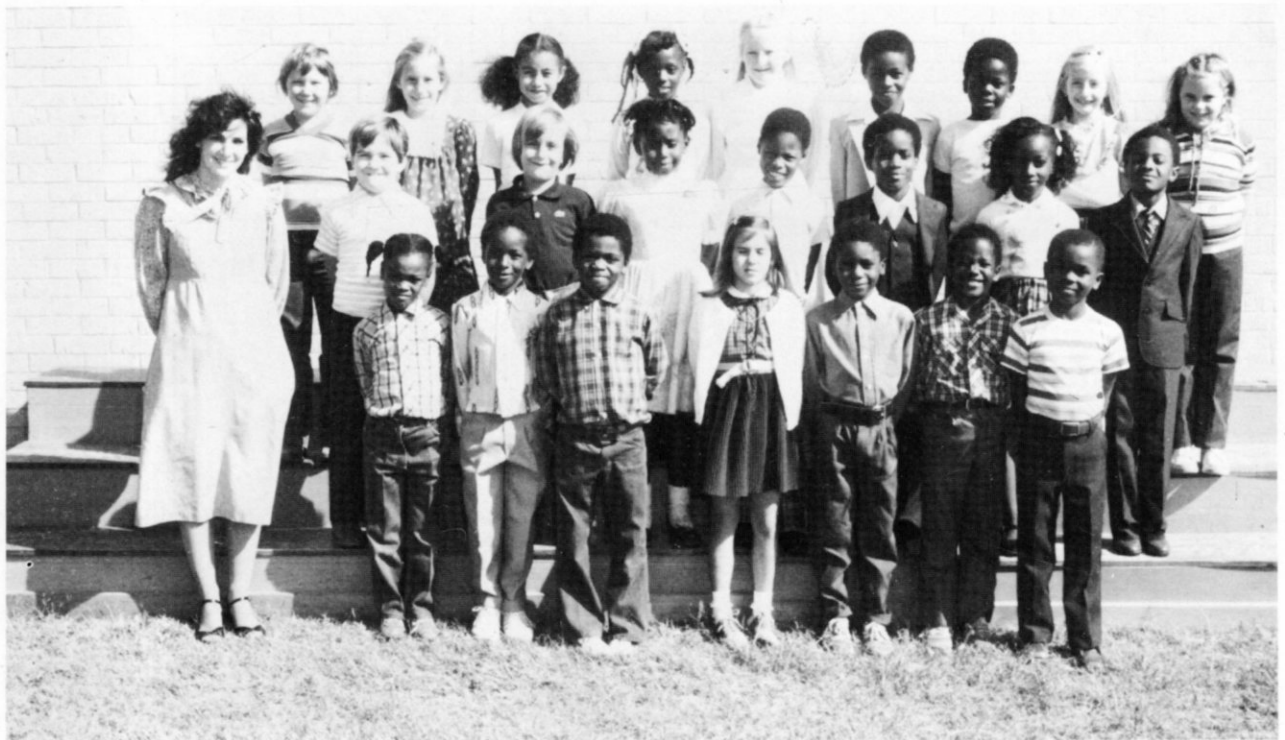

Bottom Row — Miss Jones, Rhonda Glasper, Dirrick Merkson, Terry Dent, Sonya Parker, Gerome Hatton, Tony Wright, Charles Hamilton. **Middle Row** — Mark McGuire, Benji Warren, Vickie Walker, Cornelius Burns, Sammy Lawson, Felisha Toney, Roderick Perkins. **Top Row** — Jason Smith, Marsha Latham, Lakisha Washington, Latonya Robinson, Amy Smith, Everett Flowers, Michael Richmond, Kelly Estes, Jennifer Mooney.

What Will 10 Years Bring?



Bottom Row — Miss B. Price, Clyde Conner, Shenica Berry, April Carter, Wayne Powell, Natasha Graham, Larylon Williams, Sheree Martin. **Middle Row** — Maurice Blatt, Mandy Owens, Mary Beth Barton, Reginald Davis, Sonja Jackson, Darren Hill, Beth Bernard, Greg Bobo. **Top Row** — Andre Simmons, Clark Taylor, Mimi Beasley, Christopher Curne, Cedric Curtis, Patrick Griggs, Yolanda Robinson, Faye Burns.



Bottom Row — Ms. C. Price, Mark Blanchard, Thomas Adams, Beverly Davis, Maxwell Howard, Eave Phillips, Amy Steele, Gail Bailey, Charles Wesley. **Middle Row** — Marie Edwards, Lesa Ward, Barbara Rudasill, John Amaya, Anita Gilleyen, Erika Jackson, Kenneth Richmond, Becky Long, Lara Buell. **Top Row** — Howard Lancaster, Arzell Jackson, James Garrett, Freddie Jones, Lois Prestage, Brian Lockhart, Jerry Allman.

First Grade — Class of 1994



Bottom Row — Eugene Willis, Kerrie Cody, Eric Millbrooks, Charlotte Campbell, Brad Nelson, Andre Burks, Robert Hardy. **Middle Row** — Taiwo Oyegoke, Margret Craft, Vincent Lockhart, Karen Barkley, Liva James, Gladean Taylor, Felica Harper, Brenda Richmond, Sharnella King. **Top Row** — Mrs. Mae Cross, Terril Wright, Robert Harris, Christopher Baily, Marshel Parker, Tommy Suggs, Mary Randle, Herbert Myers.



Bottom Row — Angela Cromeans, Sharon Williams, Joe Adams, Robert Lewis, Michael Scheving, Rebecca Steele, Darien Nesbitt. **Middle Row** — Mrs. Peggy McCool, Bobby Speed, Sylvester Gilleyen, Kebiade Oyegoke, Robert Crawford, Jerome Jones, Christi Bain, Jerumel Berry. **Top Row** — Michelle Smith, Denayana Burns, Nicole Montgomery, Sarah Gardner, Rafer Burnett, Tidus Anderson, Laura Stackhouse.

Science Fiction or Reality?



Bottom — Lisa Cody, Christopher Wilson, Latasha Rushing, Daret Braddock, Kevin Warren, Sreve Randle. **Middle** — Miss Perkins, Cassie Wilson, Korie Noel, James Swan, Michael Barnes, Mark Palmer, Trent Barkley, Allonia Boyd **Top** — Fredick Ellis, Thelma Black, Lee Flowers, Angela Doolittle, Celia James, Terrance Williams.

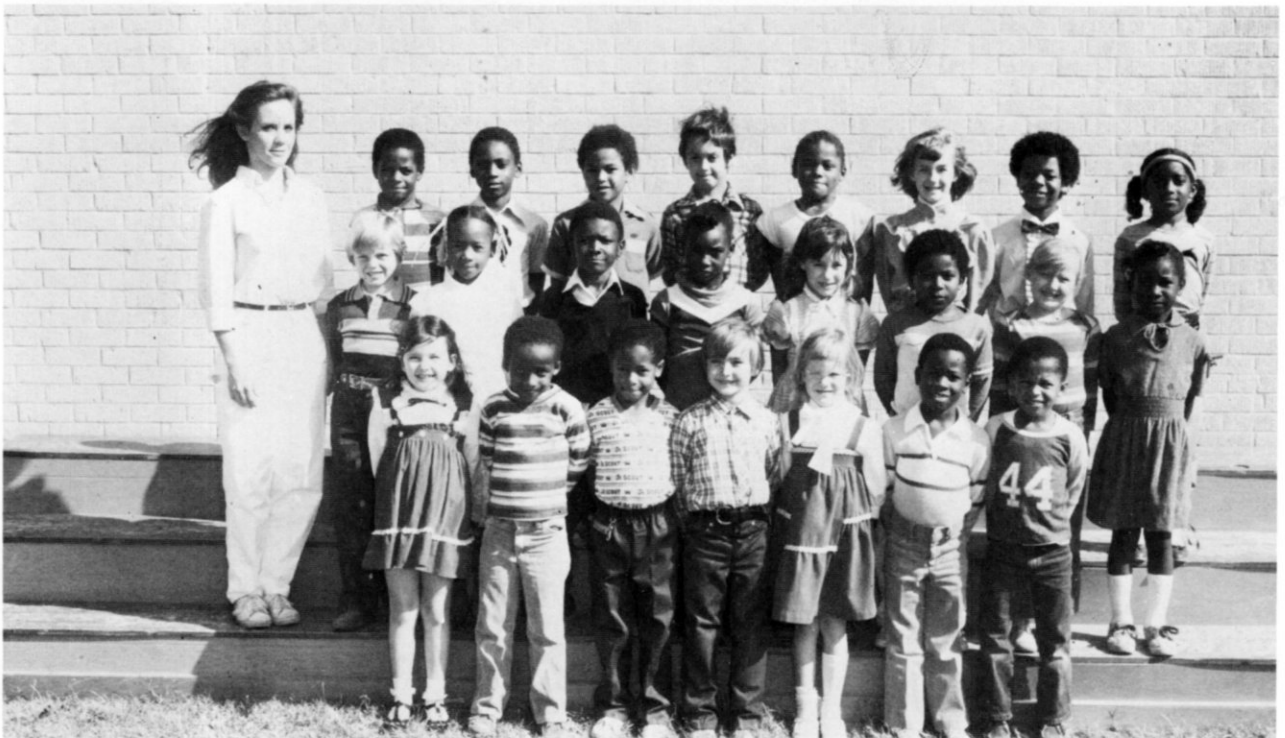

Bottom — Stephanie Norris, Donald Carr, Emerson Murray, Jason Gardner, Tami Foppiano, Maurice Fuller, Roddir Palmer. **Middle** — Miss Strandland, Gary Steele, Cynthia Wiley, Kevin Dodson, April Morris, Patti Cates, Chris Combs, Melissa Myers, Angela Wilborn **Top** — Walter Brooks, Bishop Pruitt, Darrell Doolittle, John Valdez, Aviana Ward, Sprinf Ingram, Quienton Rogers, Latasha Garrin.

First Grade — Special Education

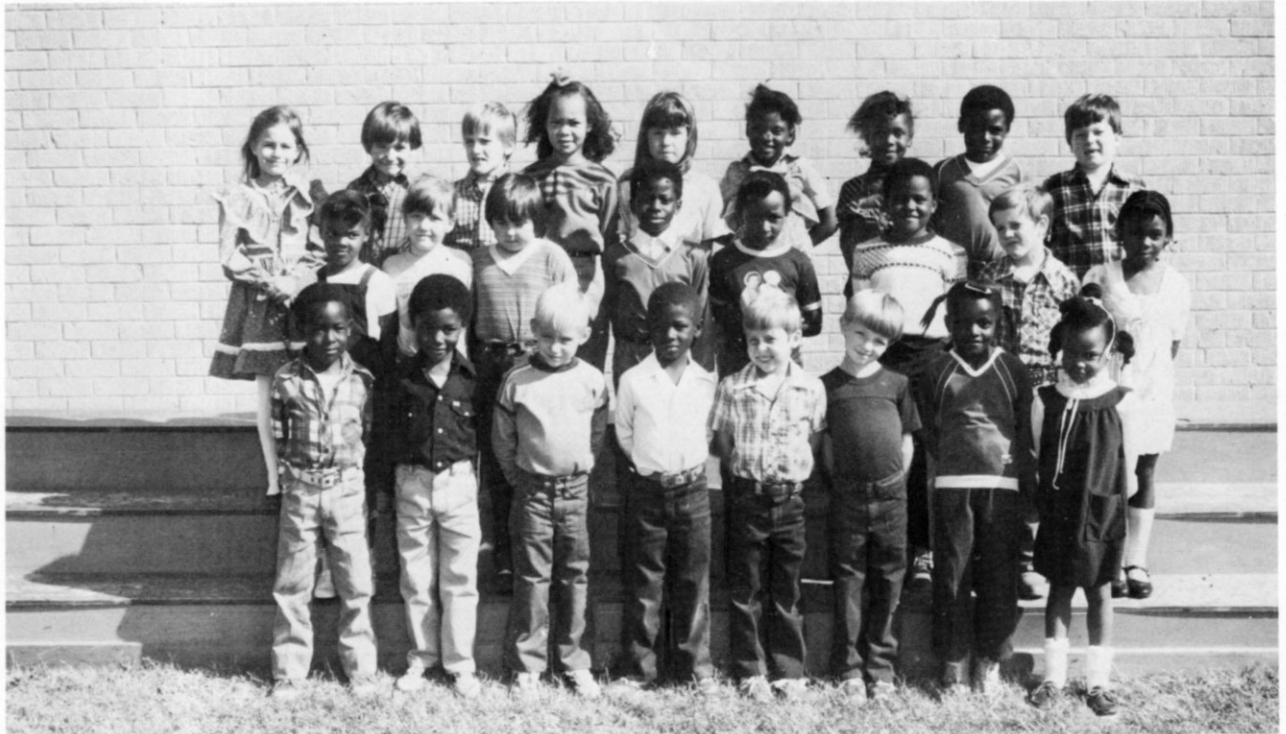

Bottom — Jerry Woods, Edrick Smith, Christopher Ward, Clifton Powell, Scott Boozer, Cary Enmon, Glenda Williams, Kimberely Thomas.
Middle — Cynthia Burns, Peggy Herbert, Terri Smith, Tony Williams, Katrina McCoy, Terrance Murray, Jacob McGrauder, Andrienne Williams. **Top** — Necola Bradley, Lee Davis, Russell Solomon, Tracy White, Amanda Karow, Shannon Southern, Shela Williams, Clevonn Fuqa, Joe Baker.



Bottom — Mary Parker, Patricia Stevenson, Don Glasper. **Top** — Maurice Carr, Ruffin Carr, Jean Bickerstaff, Tommy Collins.

Oh, for a Crystal Ball!

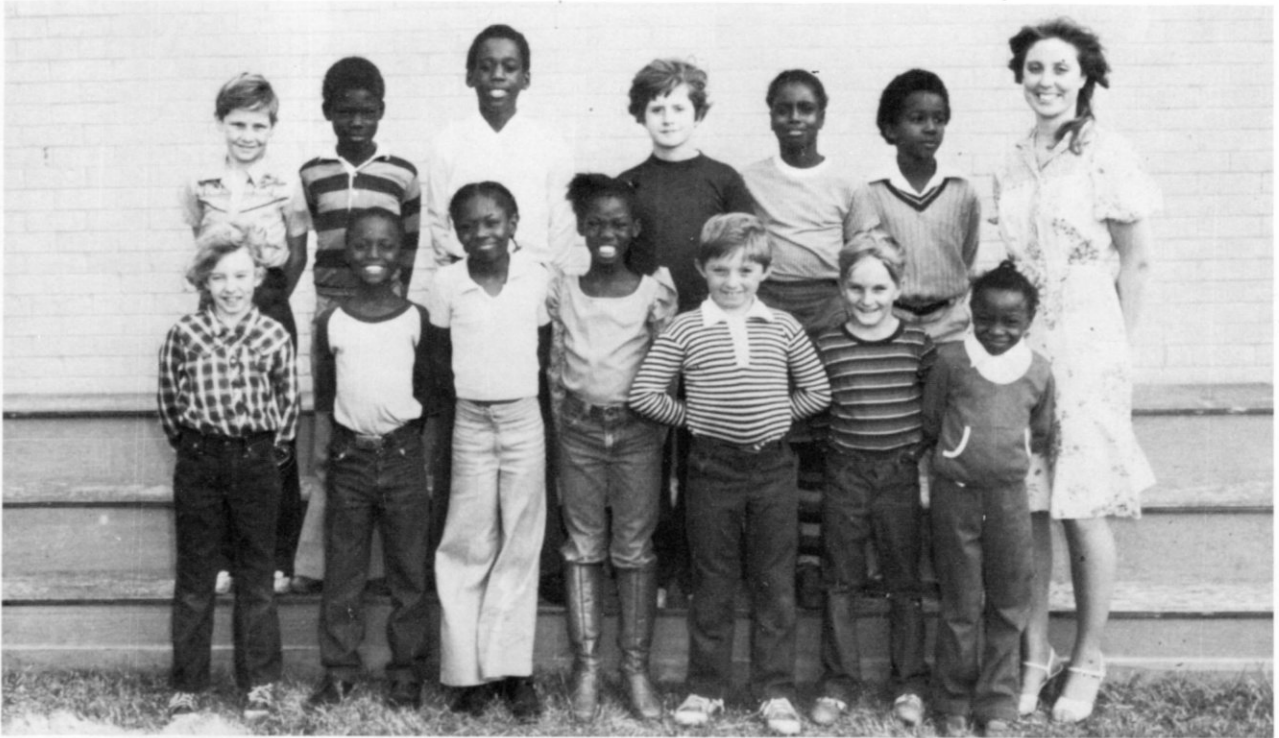

Bottom — Buddy Lucas, Terry Fonda, Glenda Williams, Gussie James, David Melton. **Middle** — Roy Lee Leverett, Dorthy Hines, **Ms. Finch Top** — LesterScott, Bob Black, Cedric Coleman, John Hale, Darlene Allen, Sammy Briscoe.



Bottom — **Ms. Jones**, Johnny Allen, Willie Doolittle, Curtis Lee, Henry Cody, John Doshie, Leroy Fuqua. **Top** — Roy Allen, Darren Johnson, Shindid Braddock, Terry Hardaway, Jerry Hardaway, James Pendley, Steve Jones.

Kindergarten — Class of 1995



Bottom Row — Andrea Wilborn, Kristie Collins, Betty Boles, Michelle Peer, Lashondon Brown, Tyese Richmond, Charles Hatton, Randle Altman. **Middle Row** — Morris Joshua, Charles McGloun, Kayla Coates, Kim Lewis, Audrey Wilson, Nakia Davidson, Alica Cupples. **Top Row** — Janelle Hardin, Darrell Anthony, Leon Cody, Edward Dubois, Terry Lawson, Christine Garrett, **Mrs. Fortner.**



Bottom Row — Jennifer Angus, Bobbie Jean Irby, Layota Crawford, Jeremian Valdez, Michelle Burnes, Michael Doss, Michelle Lawson, Jimmie Scales. **Middle Row** — Tracy Powell, J. L. Milton, Twana Evans, Lemonte Harper, Lashawn Brown, Timothy McDonald, Andrew Gardner. **Top Row** — Michael James, Ada Adams, Tiffany Buell, Kim Allman, Robert Woods, Chontay Berry, **Mrs. Franks.**

Workers in a New Century

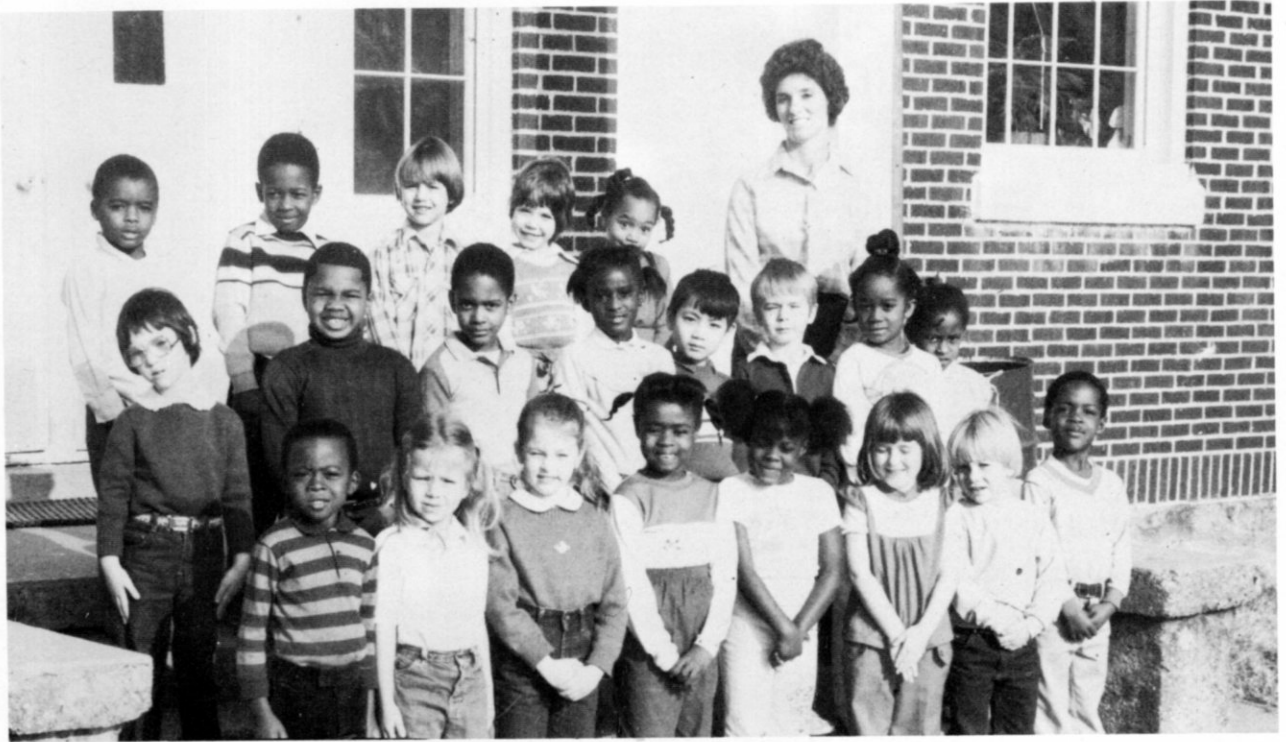

Bottom Row — Michael Lemons, Selina Owens, Leslie Devereaux, Latoya Love, LaSonya Davis, Rebecca Pendley, Barry Baldwin, Keith Warren. **Middle Row:** Christy McGraduer, Jason Robinson, Stony Jackson, Belinda Braddock, Shaw Sit, Adam Patrick, Dewanna Hicks, Terica Hicks. **Top Row** — Daniel Flowers, Terrence Crowder, Brian Latham, Christi Dunlap, Charlota Cartwright, **Mrs. Kelley**.



Bottom Row — Michele Millbrook, Shane Jolly, Kelvin Rushing, Dwane Meador, Judith Allison, Shanda Johnson, Gail Hines. **Middle Row** — Greg Gardner, Luther Dent, Maurice Winda, Jesse James, Willie Fuller, Dorothy Doolittle, Maxine Otis. **Top Row** — Amanda Barrett, Treva James, Macie Coopwood, Brian Johnson, Madean Griffin, **Mrs. Patrick**.



No Question

About It, School's Fun!

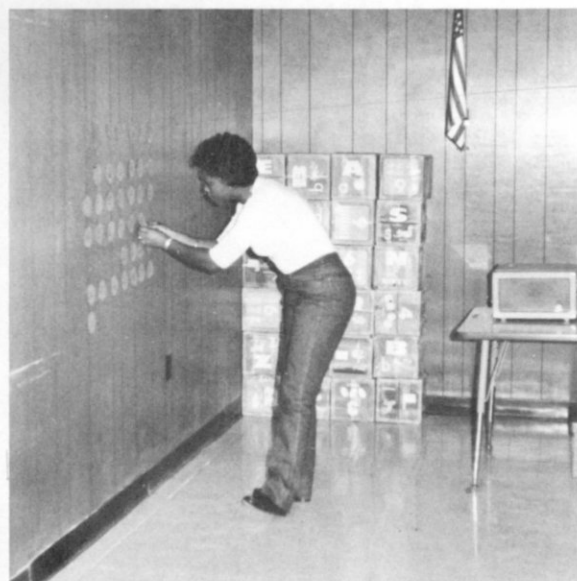
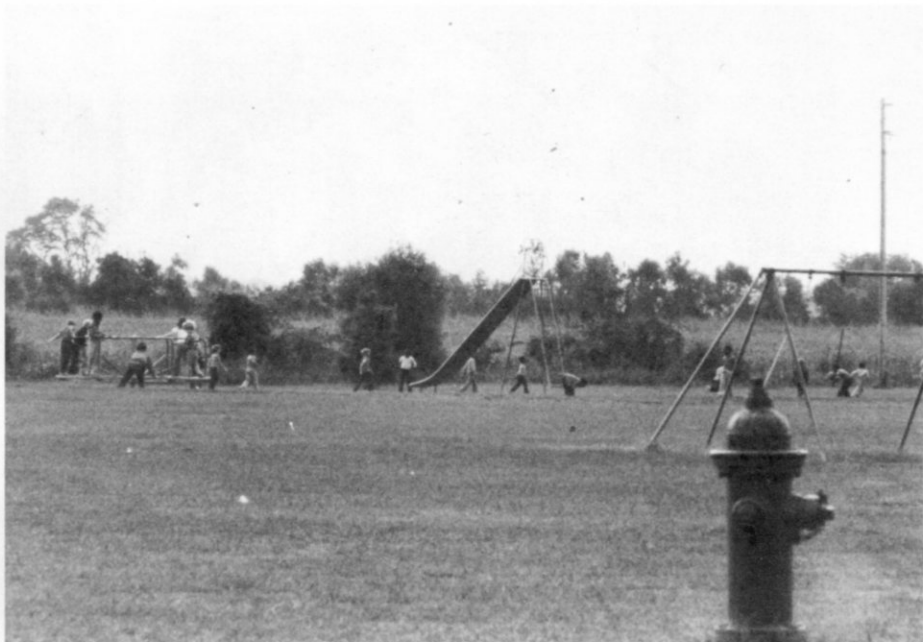

Elementary Band — Fire Marshals



Bottom — Donna Pollan, Stefany Moonie, Theresa Tate, Amie Gonzales, Terry Pollon, Mary Cox, Laurie Lindsay, Ozella Baily. **Middle** — Chris Smith, Michael Barkley, Stephanie Miller, Anthony Conner, Stacey Van Sickle, Susana Guajardo, Stephanie Hamilton, Greg Martin. **Top** — Alfredia Tipton, Martin Lewis, Richard Rudasill, Michelle Brown, Terrie Jenkins, Reda Burks, Yvonne Foote, Anthony Latham, Willard Weatherly, **Mr. Warner.**



Bottom — Terry Towery, Ann Dangerfield, Amie Gonzales, Anthony Conner, Jimmy Wilson, Bobbie Jo Christian. **Middle** — Allen Latham, Bobbie Allen, Theodis Crawford, Mary Cox, Beverly Lemons, Laura Griggs, Gordon Smith. **Top** — Stephanie Mooney, Shelia Curtis, Tryone Harrison, Andrew Thomas, Julius Myers, Debra Tucker, Robert Lowe.

ADVERTISING

Apart from trying to earn money to help pay the expenses of producing the Yearbook, there are several other reasons we sell ads. Advertising allows our community to show one of the many ways it supports the school. Advertising allows our student staff members to become salespersons in the community and learn about marketing a service or product. Advertising makes friends!

We think advertising in **The Blue Devil** is a good investment. Billboards, newspapers, magazines, etc. tend to fade away. A Yearbook lasts a lifetime!

We, the staff and sponsors, thank those who supported us this year. We hope you will continue to do so in the future.



We
Think
Hughes
Schools
are
#1
!

Jason
Jonathan
Regenia

The Randy Barrett Family

Congratulations
and
Best Wishes
to
the 1983 Seniors

**"A VERY SPECIAL CLASS"
BARBARA REECE**

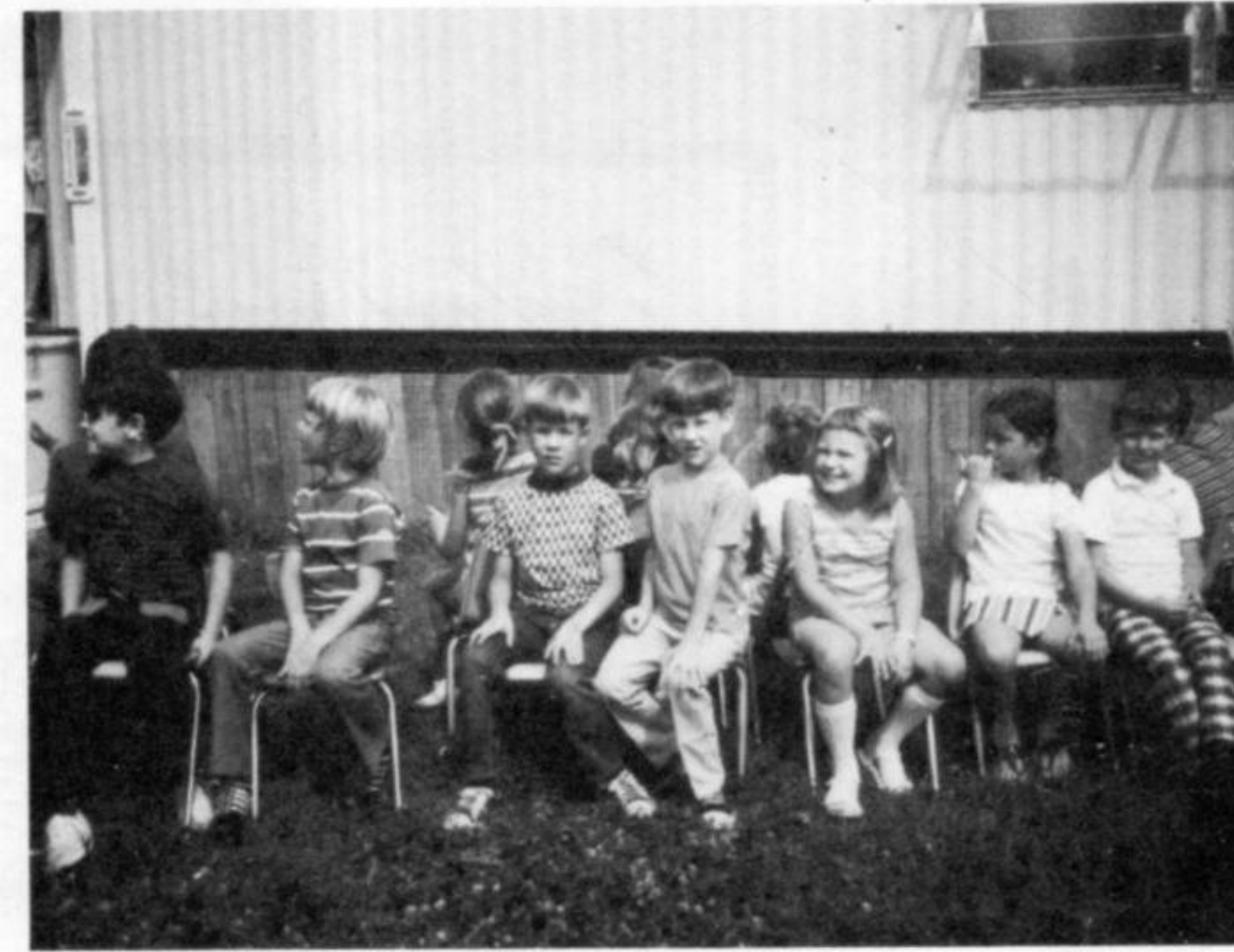
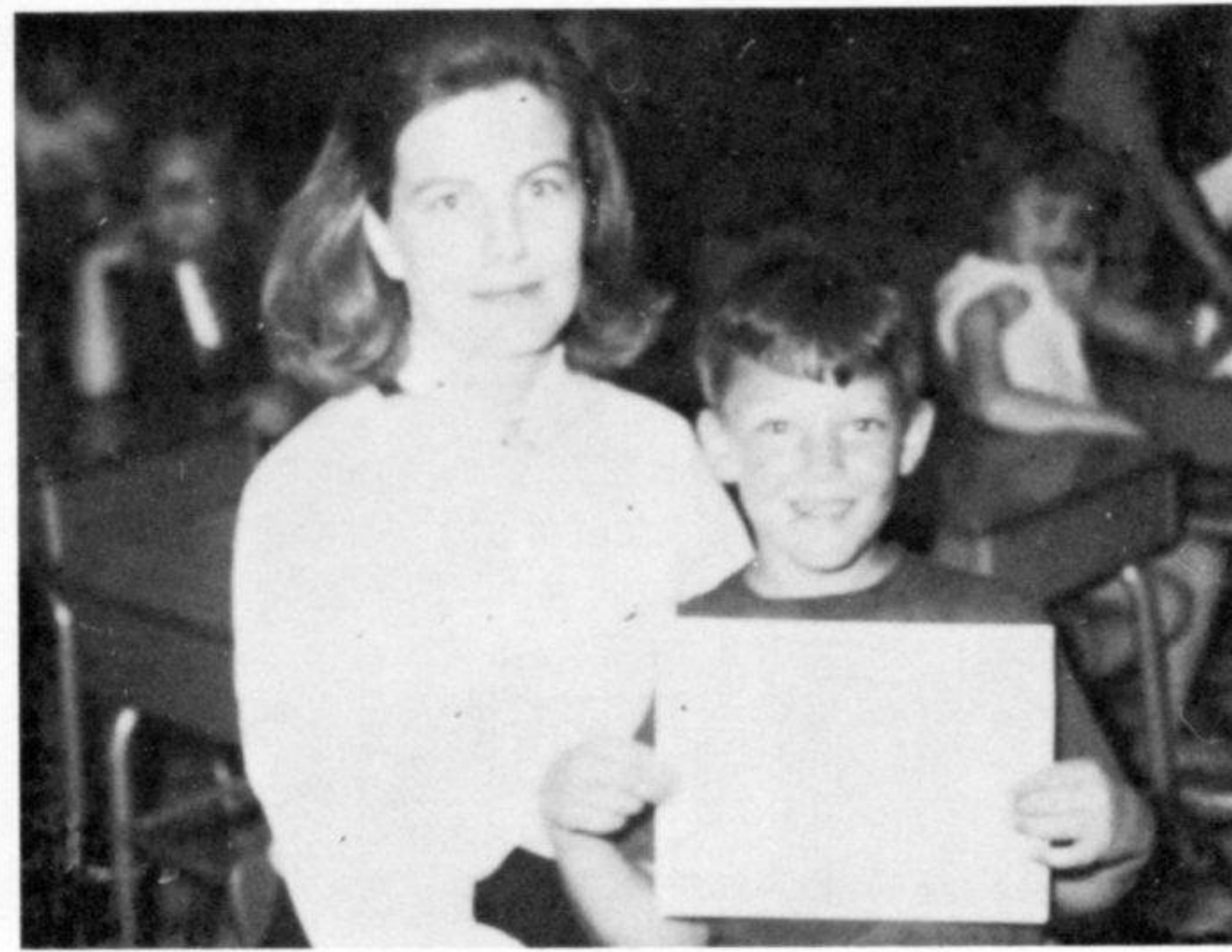

**"WE
FINALLY
MADE
IT!"**

JAMES T. REECE



**Best of Luck
to the Graduating
Class of 1983**

**"YOU HAVE COME
A LONG WAY!"
JAMES A. REECE
President**

**REECE
CONTRACTING, INC.**



**"WAY TO GO
BLUE DEVILS
AND
CLASS OF '83!"**

G. G. REECE

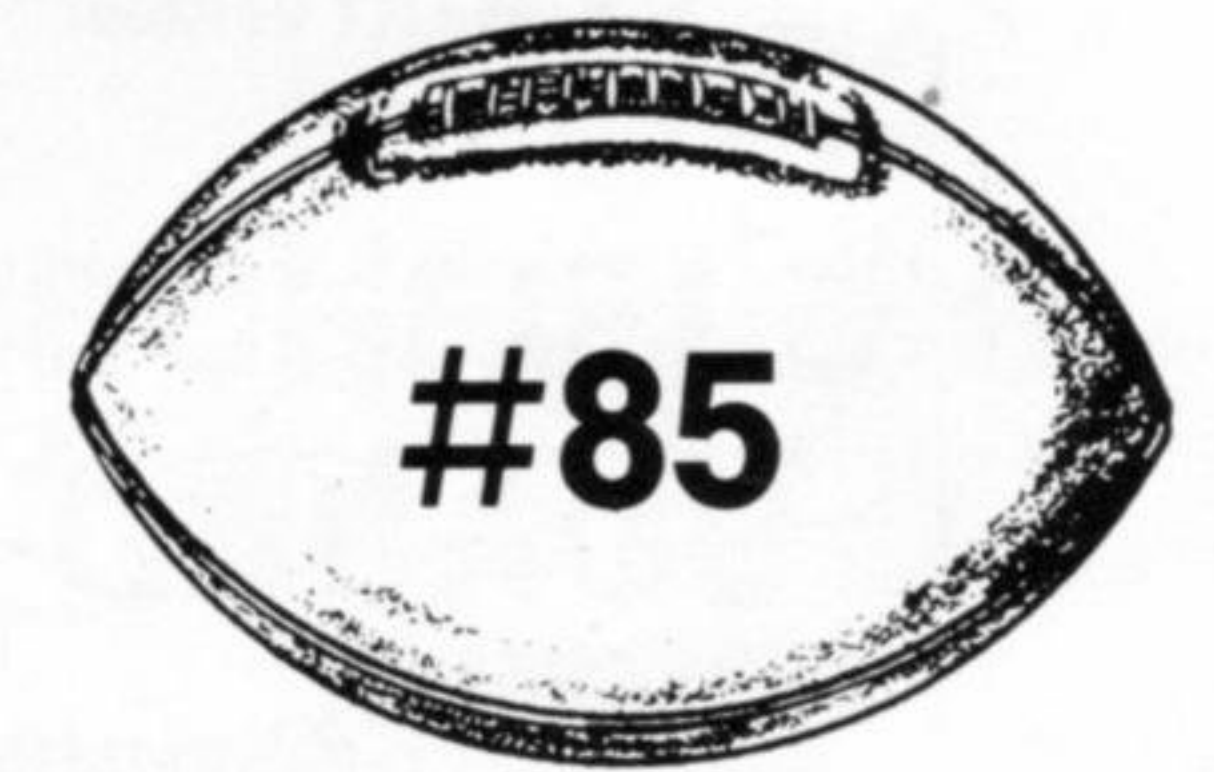



BEN FERLONI
PRODUCE

3144 Given Avenue
Memphis, Tennessee

Show Your School Spirit!

WEAR YOUR OFFICIAL CLASS RING

When you order your ring at the school or
at **BROWN'S GRADUATION SUPPLIES**

**DO NOT CUT OUT
COUPON**

*bring in your yearbook
and show this ad to
our salesman*

SPECIAL COUPON
Free — Option
YOUR CHOICE
good 'til July 1, 1984

BROWN'S GRADUATION SUPPLIES 1412 FRANKLIN · JONESBORO, ARK.

**WYNNE WHOLESALE
GROCERY COMPANY**



"Products to
crow about!"

Wholesale Food Distributors
Box 96 Wynne, AR

K-MART

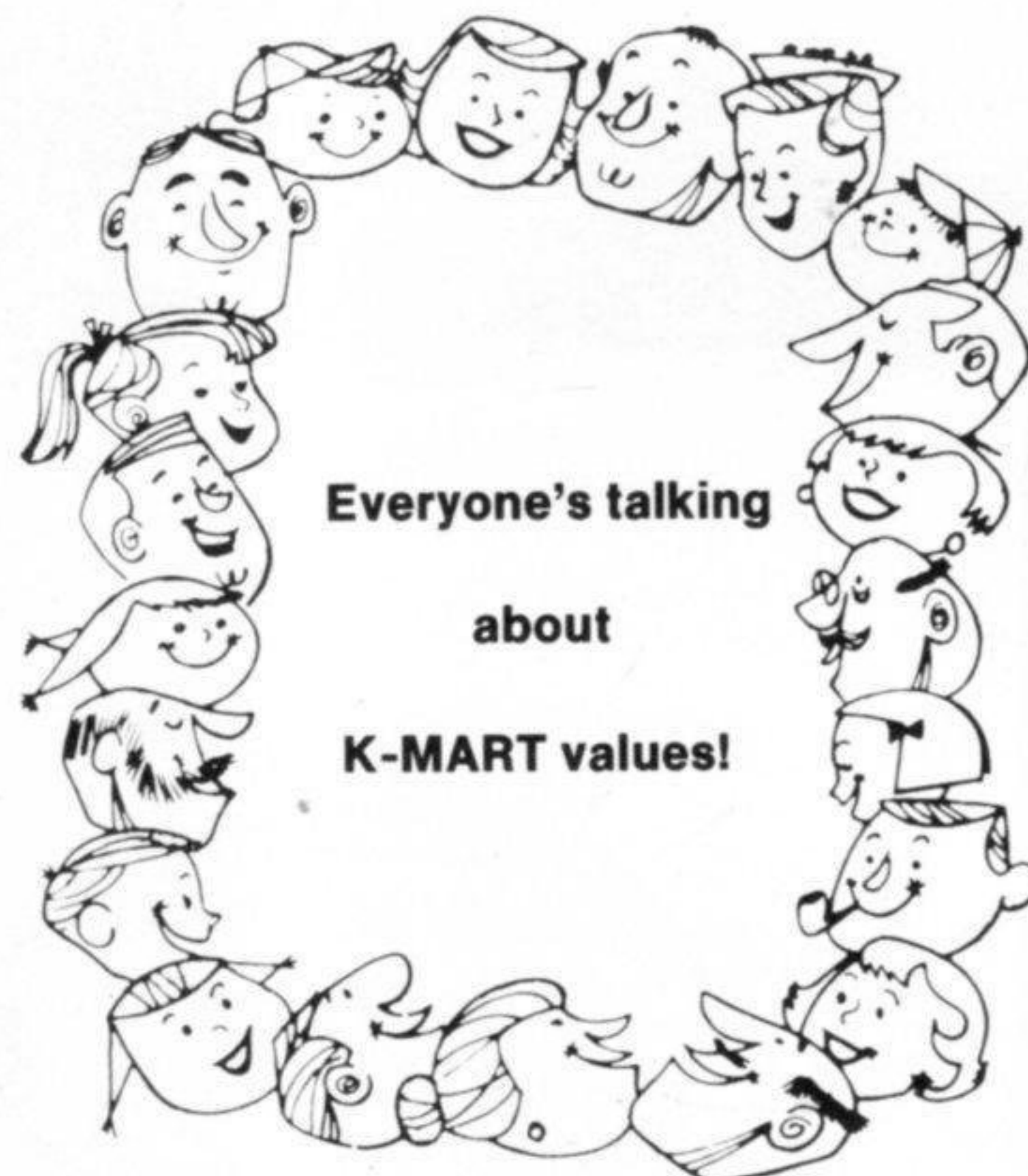

Everyone's talking
about
K-MART values!

**Your Savings
Store**

West Memphis, AR

**FONG BROTHERS DOLLAR
STORE**

Congratulations
Senior Class of '83



**YOUR TROUBLES
VANISH**

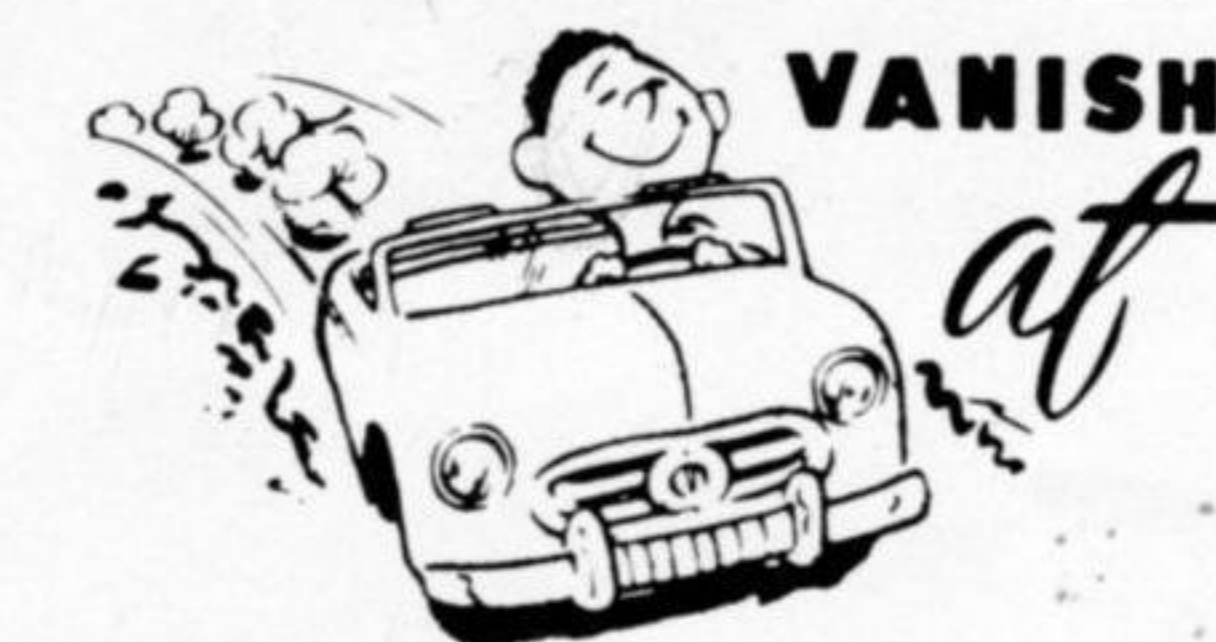

**BURCHFIELD'S
GARAGE**

Phone 339-2414 Hughes

Compliments of

**PEACOCK'S RADIO
and
WILD'S COMPUTER
SERVICE, INC.**

**INTERNATIONAL
MICROSYSTEMS
INCORPORATED**



**JOHN F. PEACOCK
JOHNNY B. WILD**



WEST MEMPHIS FEDERAL SAVINGS AND LOAN

Hughes Branch



Still

Growing!

Go Devils!

LOCKS
FOOD CENTER

*We've Got Lots of Good Things
in Store for You!*



WE ARE PROUD OF YOU BAND!

DELTA DISTRIBUTORS INC.

Seeds, Chemicals, Fertilizer

Box 427 HGY 79 Hughes, AR

Phone 339-2363

BETTER GROCERIES



ABLE GROCERY

Rt. 1 Heth, AR

Phone 657-2154

H & M INSURANCE



Hughes, AR
Phone 339-2528



Good Luck Teams
at H.H.S.

**CITY
OF
HUGHES**

Best Wishes
Blue Devil Band

**LOONEY BROTHERS
IMPLEMENT
COMPANY**

Sales — Service — Parts



Phone: 735-5545 W. Memphis
339-2313 Hughes

CITIZEN'S FUNERAL HOME

Box 2046 — 201 Pine
West Memphis, AR
Phone 735-1000

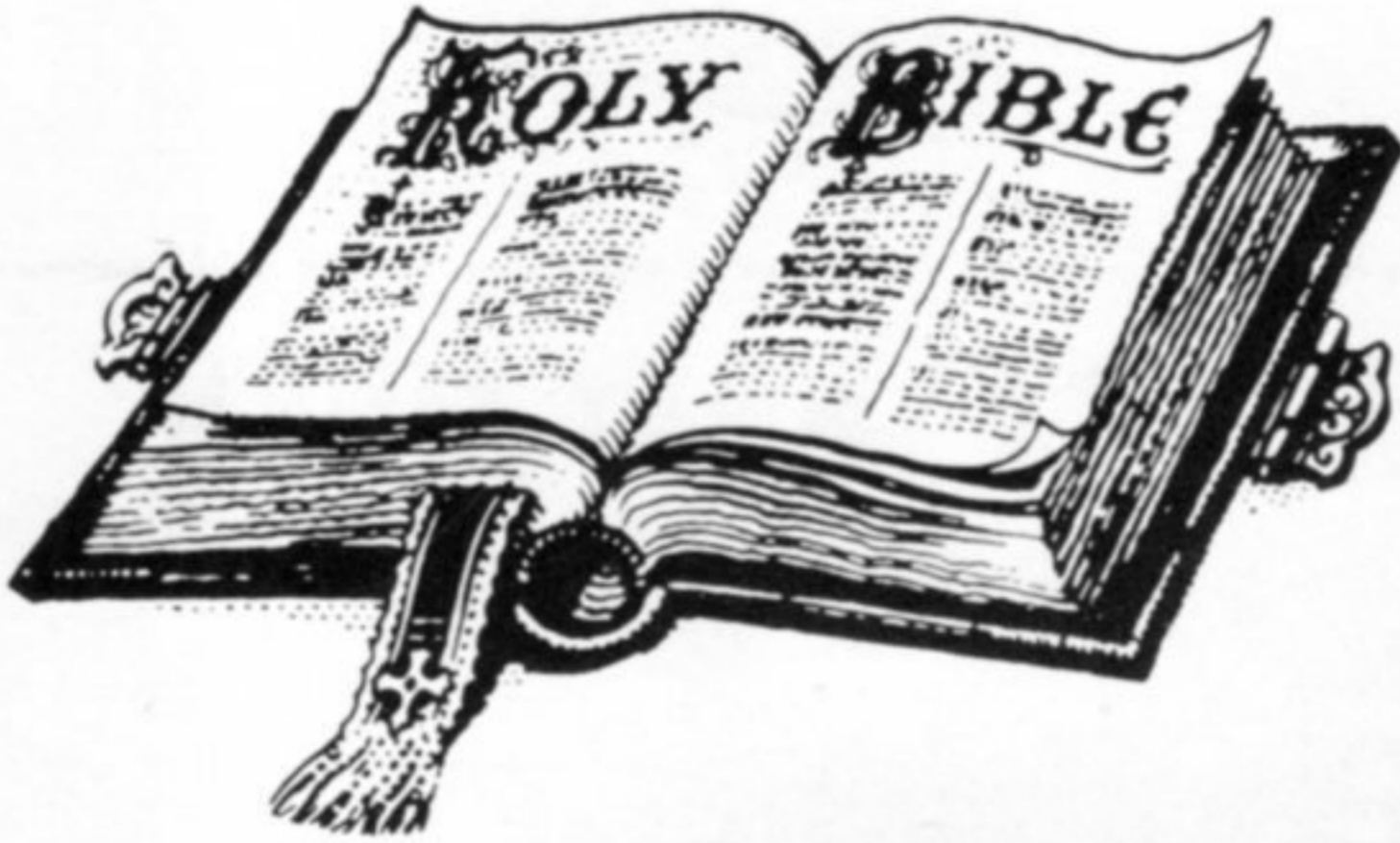

There When
Needed



J & P GROCERY AND MARKET

19 Bush Av.

Hughes



Wherever
you're
going...

When you
need a little lift —
depend on Coke



wherever
you've
been



BOTTLED UNDER AUTHORITY OF THE COCA-COLA COMPANY BY

Marianna, Arkansas

ANTHONY FUNERAL HOME

Since 1946

"Where Economic, Honest
and Professional Service
is not a Slogan . . . But
a Reality"

Two Locations:
Hwy 147 S-Neuhardt
16th & Polk W. Memphis



Phone 735-5194

IF IT'S GOOD FOOD

YOU WANT...

Visit



ST. FRANCIS RESTAURANT

TO SUIT YOUR
TASTE

Home Cooked Meals



Phone 339-9977

GRIFFITH LUMBER COMPANY

Phone 339-2326



Everything you need in Builders Hardware — Electrical and Plumbing — Aluminum and Concrete Products — Brick and Cement — Millwork

BABB'S 76 SERVICE STATION

Open 7 a.m.-7 p.m. 6 Days a Week

Full Service — Flats Fixed —
Oil Change — Lube — Wash

Ph. 339-3639 Have a Nice Day!



FROM ANY VIEW . . .



PLANTER'S IS THE BANK FOR YOU

PLANTER'S NATIONAL BANK
Member FDIC

"GROWING BY HELPING OTHERS GROW"

Phone 339-2311

Hughes, Arkansas

KELLY OIL COMPANY



Your Gulf Dealer

We Back the Hughes Schools



Highway 79

Hughes, AR



ROWTON, INC.
Food Products for
Schools at an
Exceptional Value!

West Memphis, AR

**"YOU HOLD THE FUTURE
HUGHES STUDENTS"**



"DON'T DROP IT!"

Best Wishes

**B. K. MCKENZIE
FARMS**

Hughes, Arkansas

ROSEBERRY TIRE SERVICE

Box 688

Hughes, AR



339-2710
Hughes

295-2277
Marianna

THOMAS BEENE



Rt 1 Box 434

Hughes, Ar

Phone 339-2877
**CONGRATULATIONS
SENIORS!**

**"DO SOMETHING GOOD
FOR SOMEONE TODAY!"**

**THOMAS GLENDA
STONEY KIMBERLY**



COLLIER'S

Gifts for
All Occasions



BLANK

CARLSON and SHULL ALFALFA PRODUCTS, INC.

JIMMY SHULL, Sales Manager

Res. Ph. 339-2189
Off. Ph. 823-5562

Box 87
Crawfordsville, AR 72337



CONGRATULATIONS TENNIS TEAM and FLAG CORPS!

JACKSON USED CARS



**New and Used Parts — Wrecker Service
Hughes, Arkansas**

In Hughes 339-2309

In West Memphis 735-6157

VESTER STEELE — WAYNE BEENE

Phone 339-2010

Phone 339-3498

**Congratulations Rifles, Flags
and
BAND**



from

**CAROL, SAM, "MUTT" and "DADDY HUGH"
H.T. DILLAHUNTY AND SONS, INCORPORATED**



Good
Luck
H.H.S.

K & L AUTO PARTS

"YOUR FRIENDLY NAPA
STORE"

Phone 339-2790
KEN
LANCASTER

Hughes
LOUIS
LANCASTER

HUGHES BEAUTY SALON

59 Main, Hughes



The Latest Styles in Hair
for Men and Women!

Phone 339-3263

LAKESIDE INN

I 40 and State Highway 149



CONGRATULATIONS SENIORS!



THE SOUTHERN BELLE

GLEND A F. BEENE — LYND A A. WISE

58 Main St. Hughes

339-2355

RAGLAND PLANTATION, INC.

Certified Seeds



We Remember The
Good Old Days . . .
And They are Now!

Hughes, AR

Ph. 339-3188

Congratulations
Seniors '83



ESTES FARMS

Phone 339-2577

JOHNSON-MAROTTI



THE GREAT HIGHWAY PERFORMERS

Your Local
Chevrolet Dealer
We
Support
the
Hughes Schools

Phone 339-2322

Hughes

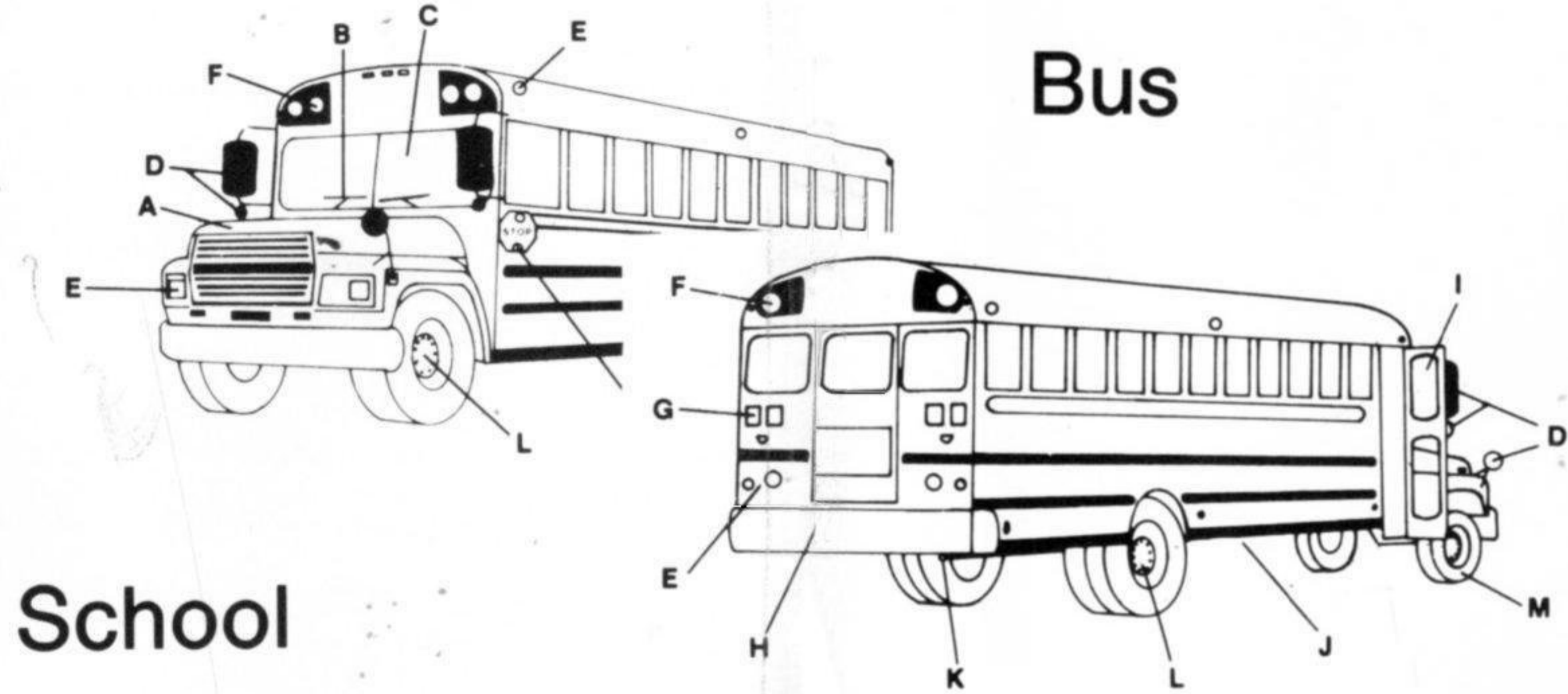

CONGRATULATIONS BLUE DEVILS!

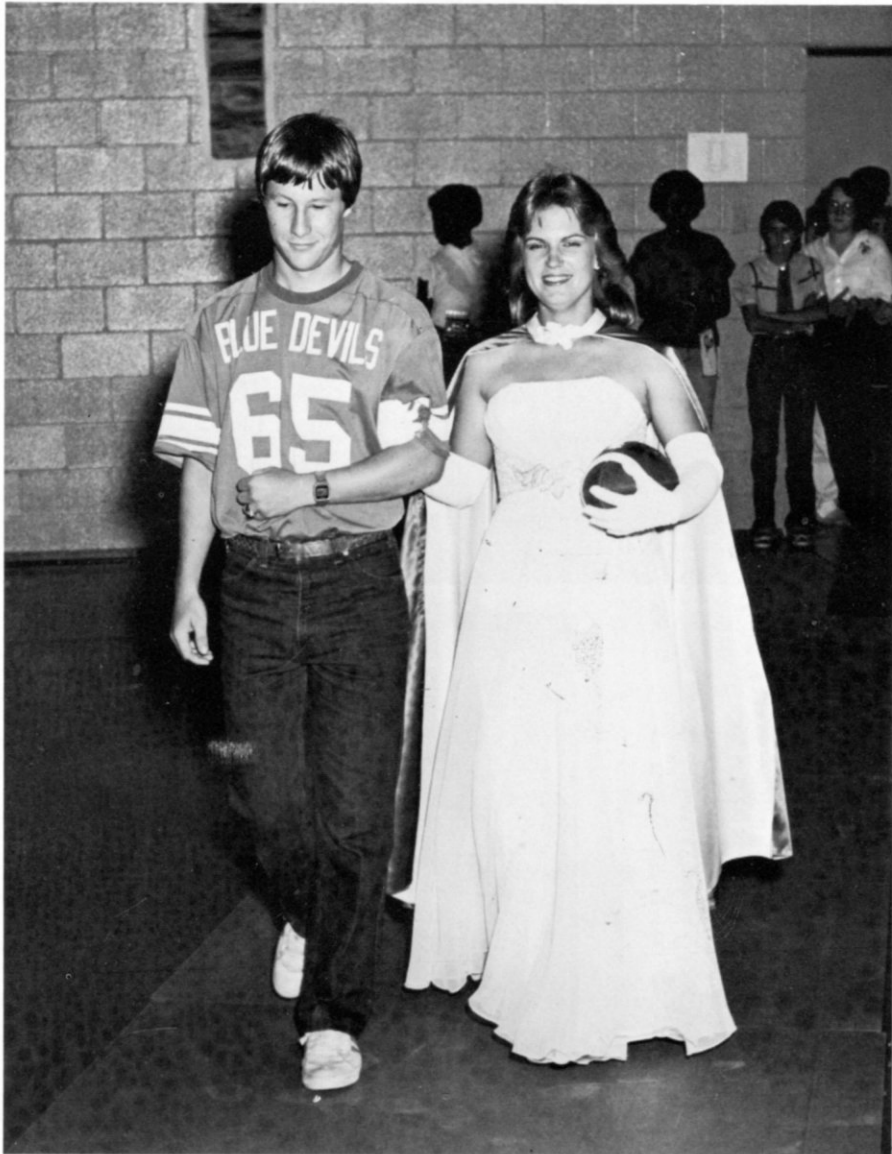

From

HUGHES IMPLEMENTS CO.



Parts and Service
Highway 79
Phone 339-2341
Hughes, Arkansas



CONGRATULATIONS BLUE DEVILS



From

BONDS GENERAL MERCHANDISE

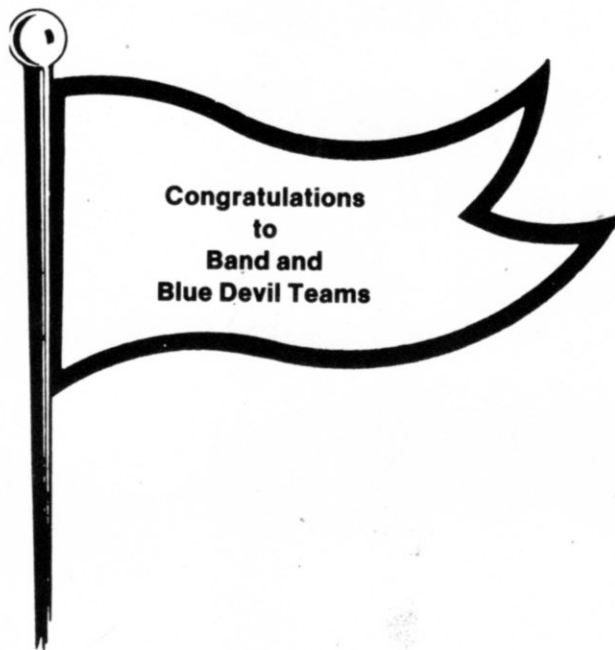

HUGHES GRAIN CORPORATION



Box 845

Hughes, Arkansas

POUNCEY PLANTERS

We Think
Hughes Schools
Are

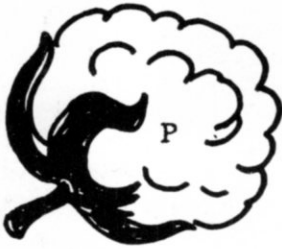

HUGHES FLOWERS AND GIFTS



P.O. Box 126
Hughes, AR



Compliments

STEVENS FUNERAL HOME, INC.

633-5400



STEVE STEVENS

220 N. Washington

P.O. Box 627
Member by Invitation Of NSM

Forrest City, AR

Compliments of



FIRST NATIONAL BANK OF EASTERN ARKANSAS

MEMBER FDIC

Forrest City

Arkansas



Flag Captain
 Basketball
 Student Council
 Who's Who
 St. Francis Jr. Miss
 Beta
 Senior Maid
 Yearbook
 Community Leaders of America
 HHS Singers
 Tennis
 Band
 Fire Marshall
 Science Club President

From Daddy



Congratulations

Lisa

SANYO MANUFACTURING CORPORATION



Phone: 633-5030

3333 Sanyo Road

P.O. Box 2000 Forrest City

SMC

Printing
 Crafts, 
 Incorporated

Printing, Publishing, Lithography

West Memphis, Arkansas 72301

THE PITT STOP



**We Sell More
Than Just Gas
Go! Devils!**

Phone: 339-9984

**Get Out from
Behind**



BAILY'S BODY SHOP

**You get fast, dependable
service at a reasonable
price. Phone 339-2918**



WEST MEMPHIS FLOWER SHOP

*Serving West Memphis,
Memphis, and Surrounding
Areas for Over
37 Years*



SPAULDING ATHLETICS

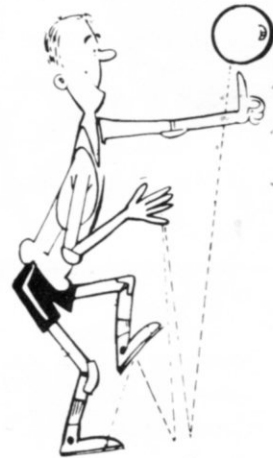

**We Make It
Happen Right**