

1971



THE BLUE DEVIL

THE BLUE DEVIL 1971

**HUGHES
HIGH SCHOOL**

ADDITION

BOARD OF DIRECTORS
BERNARD C. PURNELL, JR., PRESIDENT
CHARLES ADAMS, SECRETARY
BOB K. WENZEL, VICE PRESIDENT
HARRY BEARLEY
A. T. BILLARDY
RUSSELL LANDRUM
CHERYL TRAMER
LUCRETIA GARDNER
SUPERINTENDENT OF SCHOOLS
ROY L. STRAHAN
GENERAL CONTRACTOR
JAMES H. TAYLOR & SONS CONSTRUCTION CO.
ARCHITECT
HARRISON - FRODIPAR ARCHITECTS

CONSTRUCTED UNDER TITLE I
PUBLIC LAW 94-142 ELEMENTARY
AND SECONDARY EDUCATION ACT
OF 1965



1970

Volume 21

Hughes High School Hughes, Arkansas

Table of Contents



Administration



**Campus
and
Buildings**



**Faculty
and
Staff**

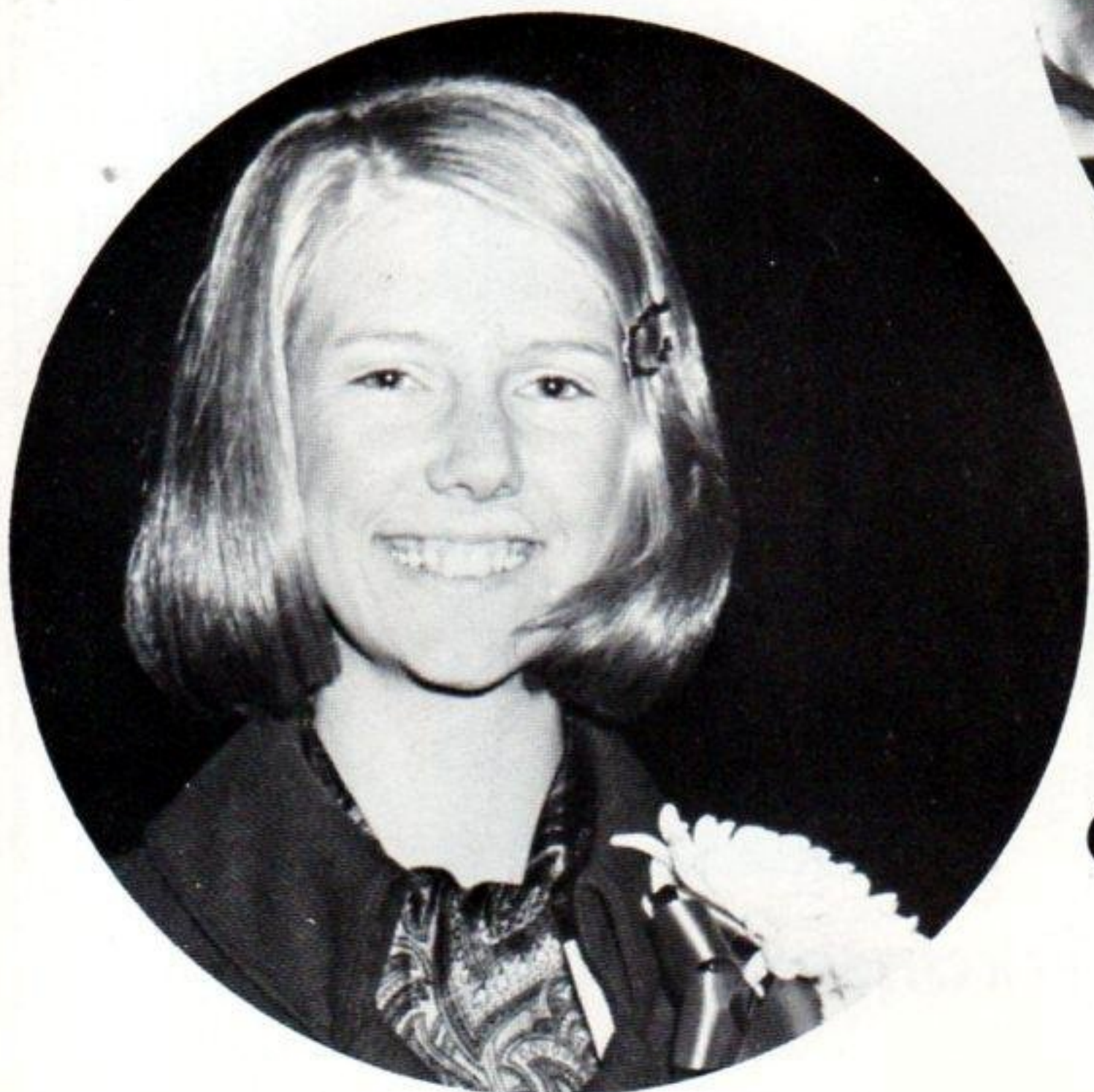

Classes



Organizations



Activities

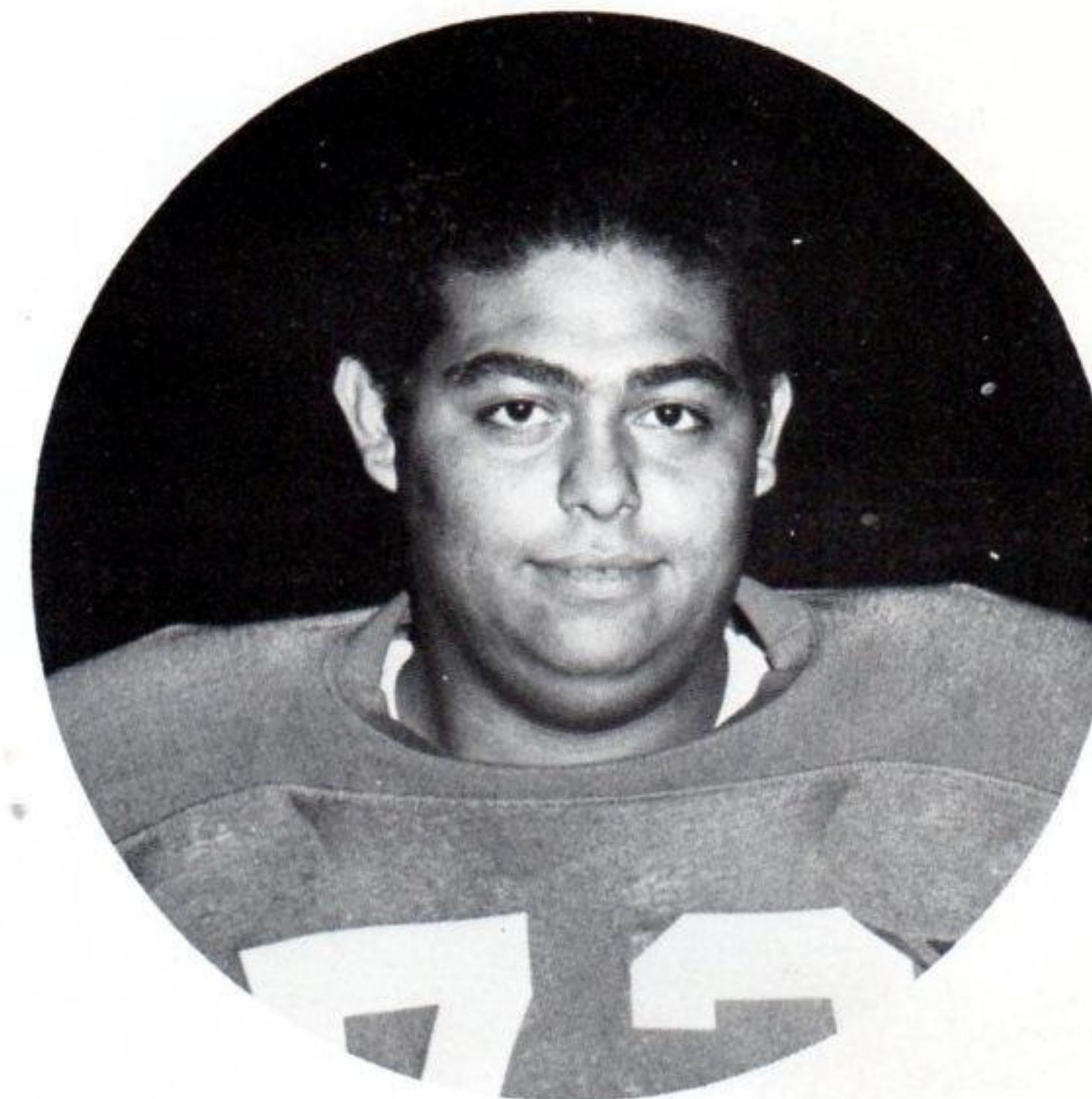

Athletics



Advertisers

In Memory



Bert C. Pouncey, Jr.

PRESIDENT OF HUGHES SCHOOL BOARD 1946-71

At 10:00 a. m. on Friday morning, February 5, 1971, students in the Hughes School District paid tribute to a genuine friend of education, Mr. Bert C. Pouncey, Jr., as they observed two minutes of silence in memory of this school leader.

This was a man who gave a year of his time to serve as superintendent of schools during the 1958-59 school year. He was a person who moved in such a quiet and effective manner that changes were made easily under his leadership.

A tribute paid to him by a long-time friend, Paul Kelly, Jr., says: "He will be greatly missed by many in Hughes community. He was a kind man who treated everyone with respect ... There will be an empty gap for a long time."

Hughes School Board

1970-71

President - Bert C. Pouncey, Jr.
Vice President - B. K. McKenzie
Secretary - Charles Adams

MEMBERS

Harry Beasley
H. T. Dillahunty
Emmett Gadberry
Russell Landrum

Superintendent of Schools -
ROY L. STOBAUGH



BERT C. PONCEY, JR.
PRESIDENT



Landrum, Gadberry, Beasley, Dillahunty, Stobaugh, McKenzie, Adams, Trainor

Campus Scenes



This cornerstone bearing the date of the construction of the new library, counseling center, industrial arts rooms, and additional class rooms, marked the completion of a project begun in March of 1970 and also marked the beginning of a new student body at Hughes High School. With the totally integrated school year came an increase in enrollment for a school which had long competed in "B" athletics. Now was the beginning of competition with "AA" schools.



The approach to the new addition is viewed from a sidewalk leading between attractive grillwork and the new structure.



With an increase in student population came an increase in car population also. This is a view of the empty parking lot.

Among the newer structures ...



An administrative office

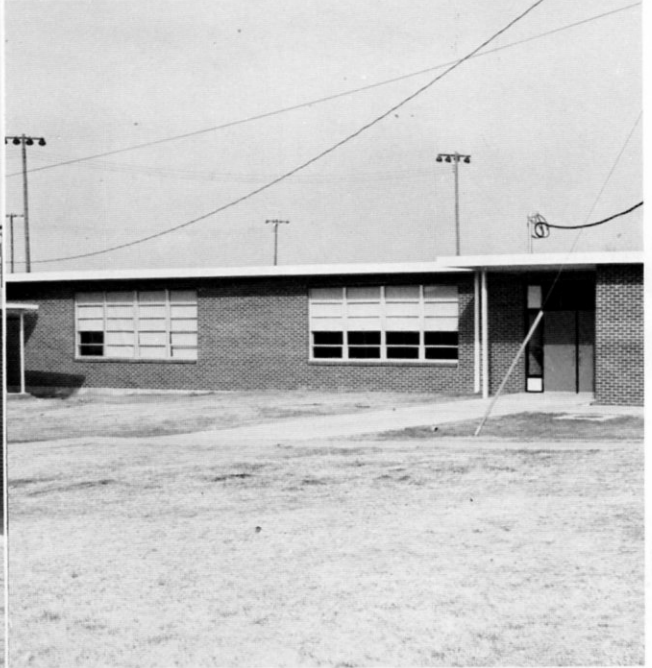

A science building



And perhaps one of the most popular spots on campus is a gymnasium for physical education classes, for basketball games, for sports events, often for assemblies, and other school "good time" activities.

Physical Changes Were Made in 1970-71.



On a rainy bad day the parking lot was often full.



This became known as the ninth grade building and also the place where Coach Robins had his office and also ninth grade lockers are here.



This became the seventh grade building.

The home economics cottage remained the same, but the approach was different with the laying of a new sidewalk.



ADMINISTRATION



Superintendent of Schools



ROY L. STOBAUGH
M. S. Memphis State University

This pose seen below is indicative of the enthusiasm with which our superintendent approaches any task. The cold is evident, yet like the proverbial mailman, neither rain nor snow, nor hail, nor storm, nor hazards of nature could prevent him from performing in the best sort of way for the education of students in this school district.

To the best of his judgment decisions were made which were for the best interests of the greatest number.

This is the year for saying
"Thank You" to Superin-
tendent Stobaugh.



**Principals
for
High School
Grade Nine
Grades Seven
and
Eight**



GEORGE DOTY
MS Memphis State University

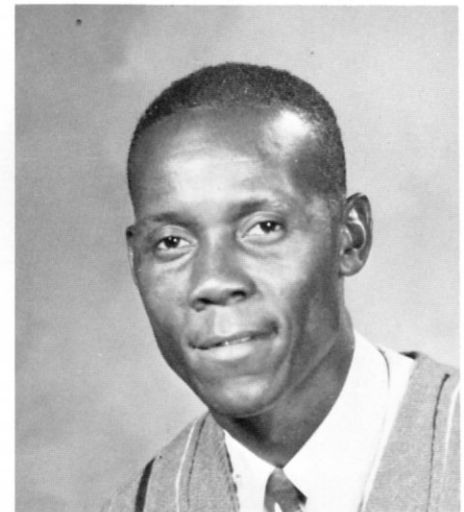

ARZEL ROBINS
BS Mississippi Industrial College



JAMES STAGGS
BSE State College of Arkansas



Guidance Counselor at H.H.S.

MISS JULIA MCKEMIE
Counselor
MA, George Peabody College

Because she has enriched the lives of so many boys and girls, The Progressive Farmer names Miss Julia McKemie Woman of the Year in service to rural families in Arkansas.

For the past 12 years youngsters in Hughes High School have looked to their counselor, Miss McKemie, for help in solving personal and educational problems, as well as guiding them into successful and satisfying careers.

"I am always so pleased when I see former students assume roles of doctors, lawyers, and leaders in the community," says Miss McKemie.

But her influence does not stop in Hughes. This popular counselor is a leader of leaders. She is executive secretary for the Arkansas Association of Student Councils. In 1948 she organized along with three other educators a student council leadership workshop—the first in the nation. The workshop received national attention and has been used as a model for hundreds of such workshops throughout the United States. She has served as student council consultant for both workshops and conventions in Texas, Mississippi, Louisiana, North Carolina, South Carolina, Kentucky, Florida, Oklahoma, Tennessee, and Arkansas. These conventions involve both faculty and students. She has also worked with the Southern Association of Student Councils which is composed of 14 Southern states and has served as adviser for states west of the Mississippi River.

Three years ago, with the authorization of the National Association of Secondary School Principals, this popular counselor organized a national leadership

training camp at Camp Couchdale in Hot Springs and has directed the program each year since. More recently she organized a one-day meeting of educators from Arkansas, Mississippi, Tennessee, and Missouri for a study concerning student unrest.

Under her leadership as executive secretary of the Arkansas Association of Student Councils, the organization has received from the national association certificates of commendation for the past 12 years for being an outstanding organization and for work done on the state, regional, and national levels.

In addition to being a high school counselor, this busy educator has found time for volunteer work with Arkansas Girls State. Since 1953 she has helped plan the instructional program for the 1,000 girls who attend. The girls learn women's place in Government and how the Government works. They are required to learn the first and last stanzas of the "Star Spangled Banner." The program is planned to instill a love and pride in their Government.

Although Miss McKemie makes valuable contributions on a state and national basis, she does not neglect local aspects. She gives unsparingly of her time to her hometown church and community activities. She has taken an active part in local and state Junior Miss Pageants.

When she's not working directly with girls and boys she is busy writing. She has had articles published in newspapers and magazines and is compiling material for devotionals and bulletin boards for high schools.

The Progressive Farmer/January 1971

LIBRARIANS

at

Hughes Junior and

Senior High School



MRS. GEORGE DOTY
Librarian - Composition
BSE, State College of Arkansas



MRS. ADLEA L. HARDIN
Librarian and Study Hall
BS, Mississippi Industrial
College



They couldn't have made it without
Mrs. Ford.



Or students who helped with
check-out desk.

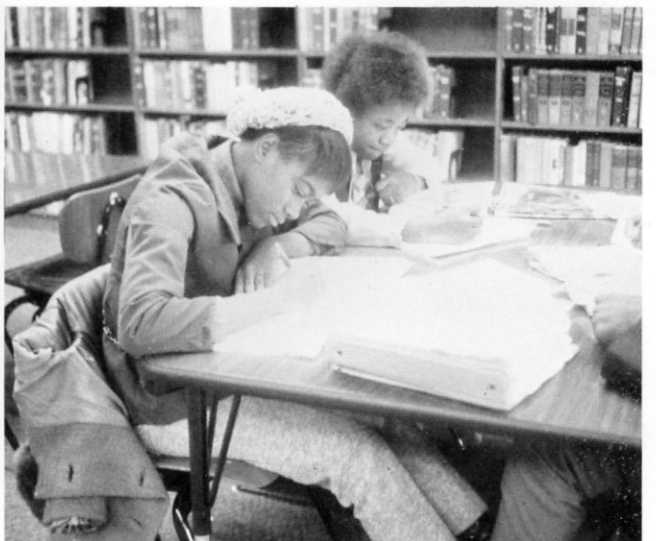
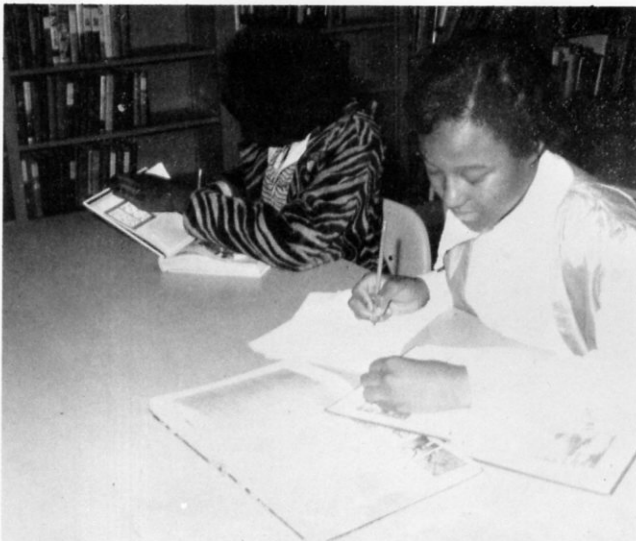

In both libraries students came to read and to do research.

English Teachers Offer Training in Many Fields

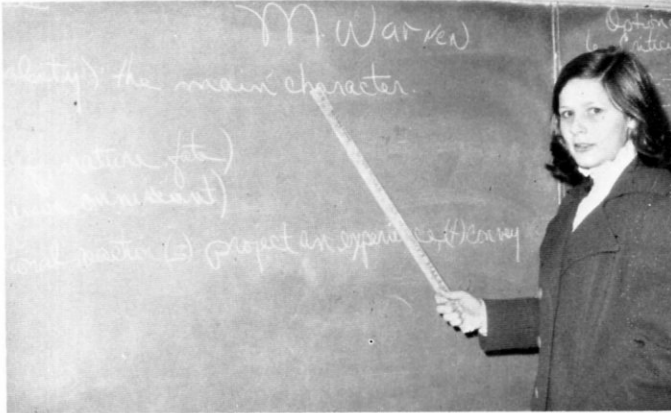

Spanish and English students share a classroom.



This is a make-shift set for speech class play practice.

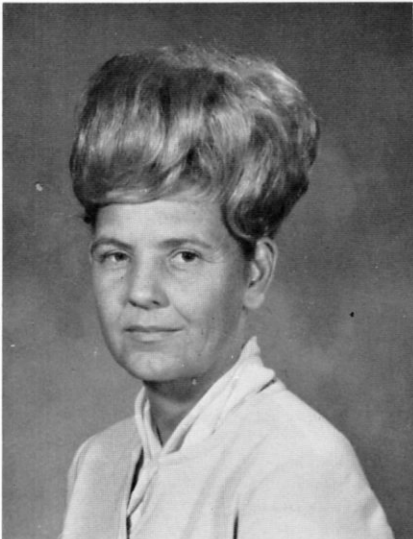

MRS. GERRY NEWMAN
BSE Arkansas A. and M.
English and Speech



MRS. S. S. WILLIAMS
BA A. M. and N. College
English



MRS. CAREEN HANSEN
BA Asbury College
Spanish and English



MRS. VANCE BEASLEY
MSE Henderson State College
English



MRS. LYNDA WISE
BBA Memphis State University
English - History



MRS. BARBARA CLEVELAND KING
AB Mississippi Industrial College
English



It was "snack" time for
an English teacher.



Helping is an important part of English class.

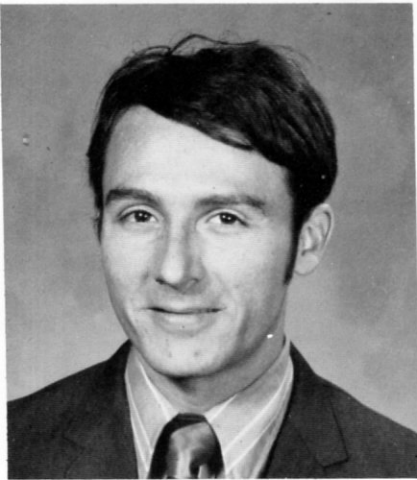

HOWARD BAILEY
BA Asbury College
English



MRS. CAROL BROZAK
BA Memphis State University
English



NICKIE G. FARLEY
BSE State College of Arkansas
English - Social Studies

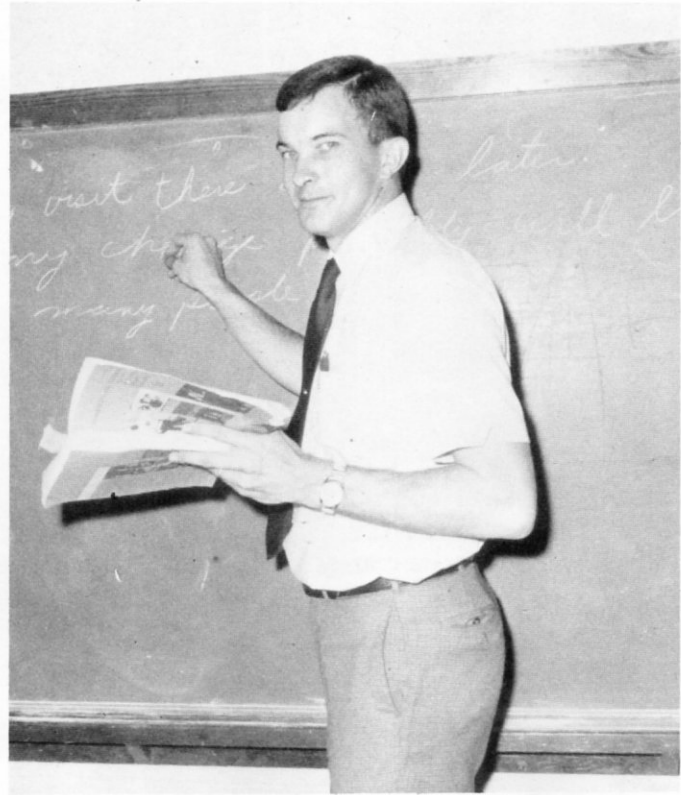

Sentence structure was an important part of learning to write.

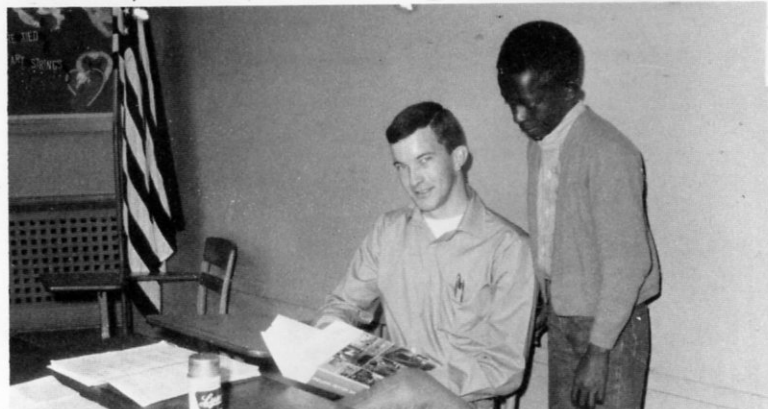

Posed
Sometimes we substituted in study hall.

Social Studies



What about
Ann Landers
today?



Discussion questions formed
an interesting class period.



MRS. SHARON SMITH
BSE State College of Arkansas
Social Studies



RAYMOND NEWMAN
BSE Arkansas A. and M.
Social Studies



M. C. CARTER, JR.
BS Rust College
Social Studies



MRS. CORDELIA CARTER
BA Rust College
Social Studies



A new Pontiac made driver education class almost luxurious.



History class sometimes had a brief moment of intermission for picture taking.

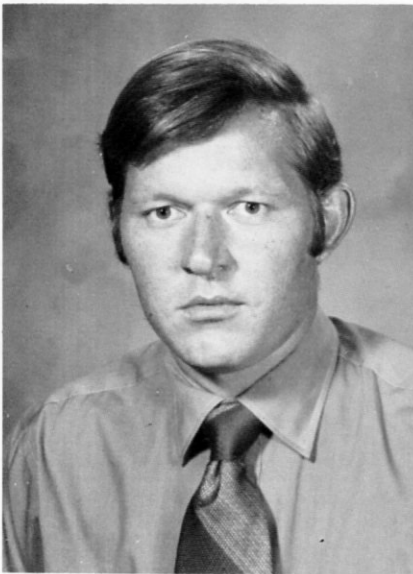

HAROLD SCIFRES
BSE Arkansas State University
Social Studies - Physical Education



JO HENDERSON
BSE State College of Arkansas
Social Studies - Spanish

Mathematics Teachers at H.H.S.

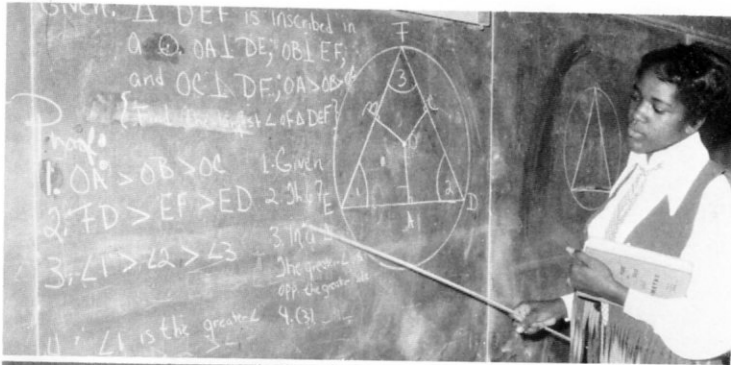

BETTY R. ALLEN
 MS Texas Woman's University
 Mathematics



"Share and Tell" in Math Explanations had to be detailed in geometry.

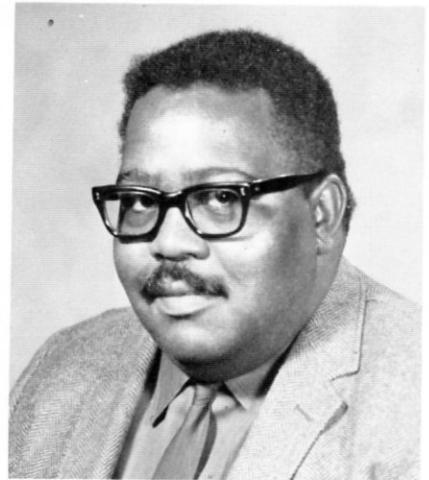

MR. W. E. ALLEN
 BS Lemoyne College
 Mathematics



A lunchtime visit

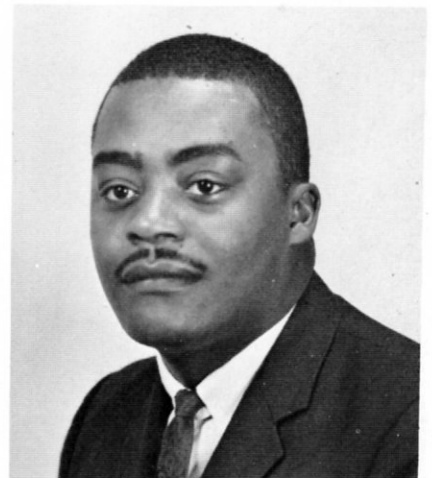

WILLIE H. BOWENS
 MSE Arkansas State University
 Mathematics

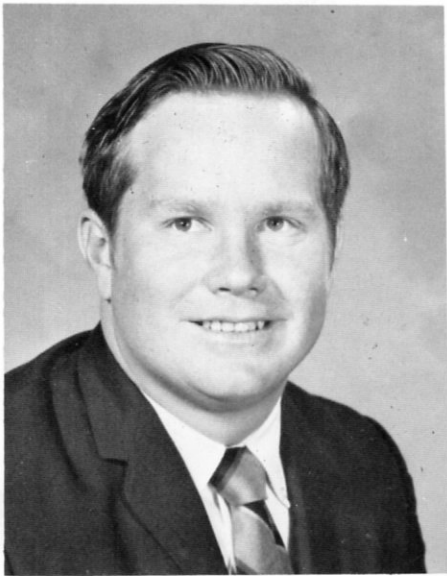

LINDELL SMITH
BSE State College of Arkansas
Mathematics



A little number work helps the mind.

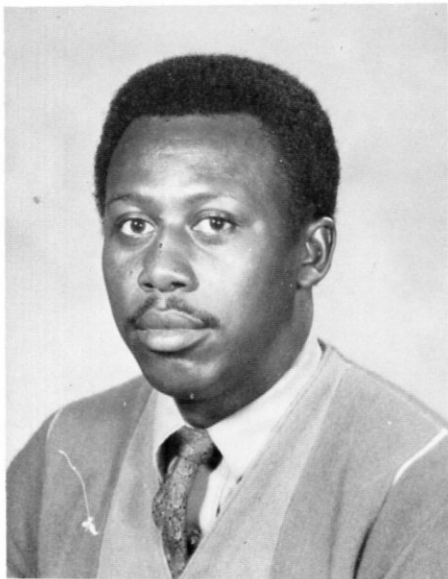

DON L. HOLLOWAY
BS A. M. and N. College
Mathematics



An explanation individually was needed sometimes.

Bless you all the way -
Good to have known you!
Best wishes
O. E. Worrell

SCIENCE WAS OF INTEREST
TO MANY

ROBERT L. SMALLEY
BS Arkansas State University
Science

ORIS E. WORRELL
EDS University of Tennessee
Science



This was fun for boys - but girls?

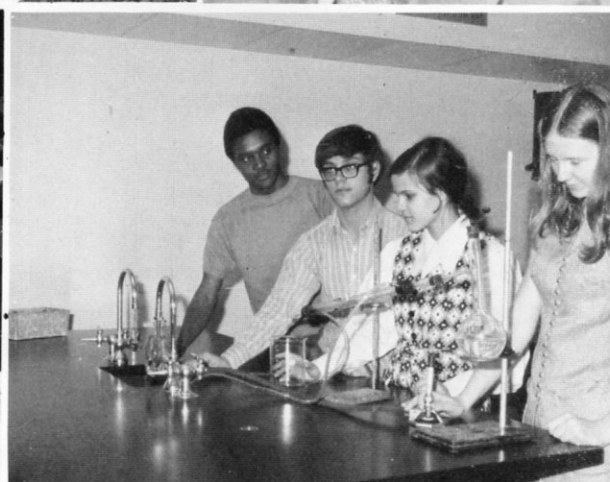

Chemistry experiments took time.



DELORIS JACKSON
BS Arkansas A. M. and N. College
Science



JIMMY L. WILLIAMS
BS A. M. and N. College
Science

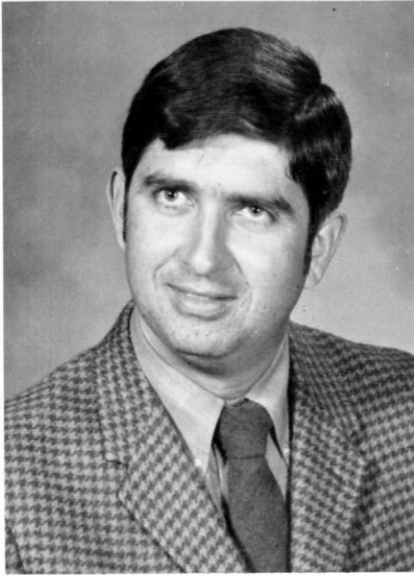

AGRICULTURE AND INDUSTRIAL ARTS were a part of the vocational area at HHS.

LLOYD R. LINN
BSE State College of Arkansas
Industrial Arts

C. E. BULL
BSE University of Arkansas
Agriculture



A forgotten message.
Tools were important.



Which tool?
It was project time.

BUSINESS EDUCATION AND HOME ECONOMICS point toward the future.



SHORTHAND TOOK LOTS OF TIME
Those brief forms . . .



Some were caught up with work.



Some needed a little extra help.



MRS. ROY NELSON
MS State College of Arkansas
Home Economics



MRS. WAYNE KNIGHT
BSE Arkansas Tech
Business Education

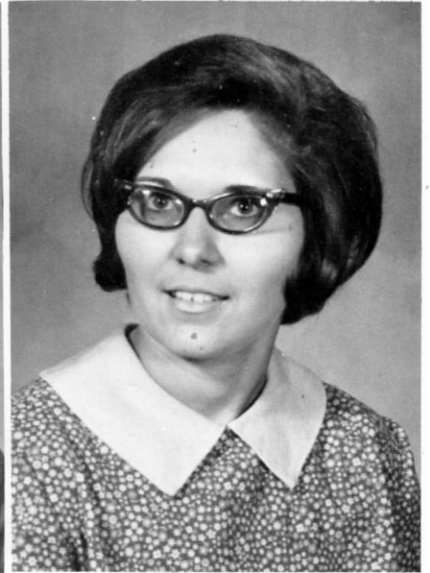

MRS. DUVALL MOORE
BSE Henderson State College
Business Education

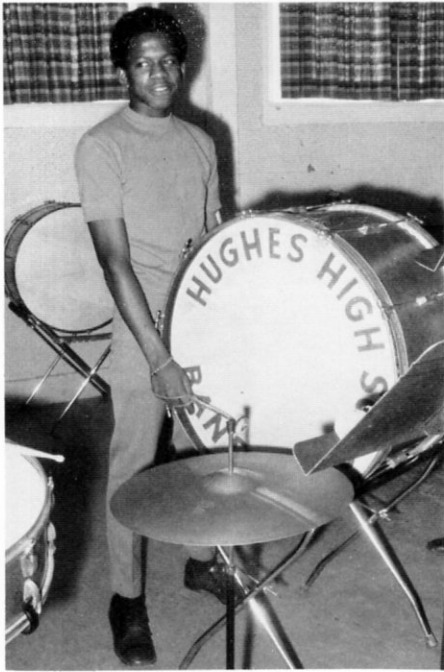

Cadence?

MUSIC AND READING
WERE INTERESTING
PARTS OF SCHOOL.



MRS. ROY STOBAUGH
BSE State College of Arkansas
Reading



MR. BILL FAULKNER
BME Arkansas State University
Band



Listening is really a reading skill.
Refreshment time was a good time for faculty.

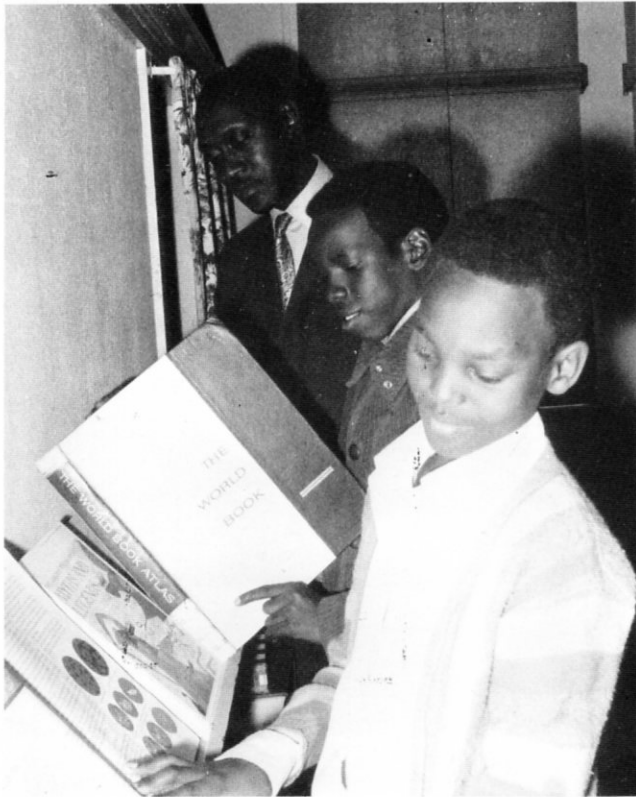

SPECIAL
AREAS



SOLON L. ANTHONY
BS Mississippi Industrial College
Grades 7-8

A room library can be important for class reference work.



MRS. JAMES W. PRESCOTT
Memphis State University
Study Hall Supervisor

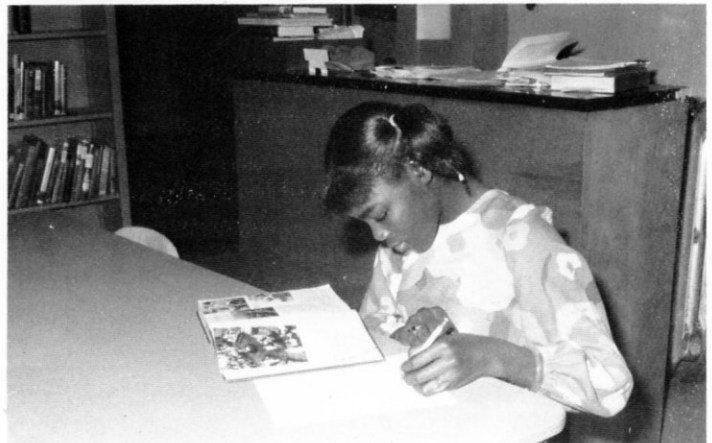

Mr. Anthony helps with reading.
Some time was spent in junior high library.

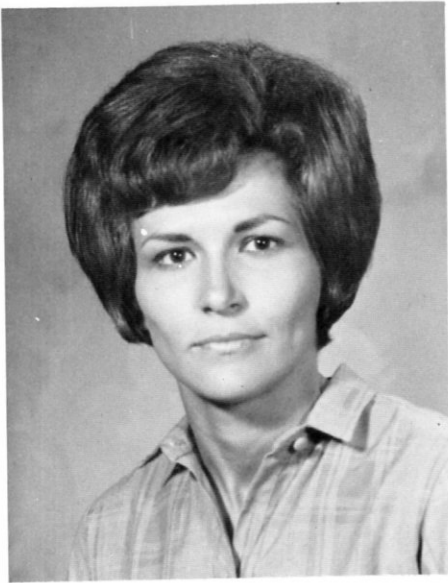

MRS. KAY GOODMAN
BSE Oauchita Baptist University
Physical Education



An explanation for Sheila.



BRENDA SMITH
BSE Henderson State College
Physical Education



Springtime sports begin here.

PHYSICAL EDUCATION
AND
COACHING



COACH JAMES STAGGS
BSE State College of Arkansas
Math and Physical Education

HAROLD SCIFRES
BSE Arkansas State University
Physical Education
and Social Studies



Looking over a situation

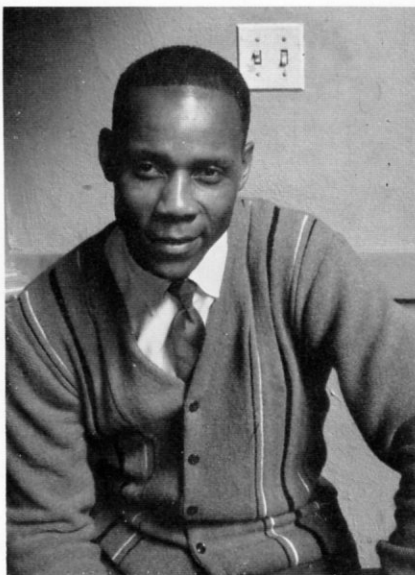

COACH ARZEL ROBINS
BS Mississippi Industrial College
Principal and
Physical Education

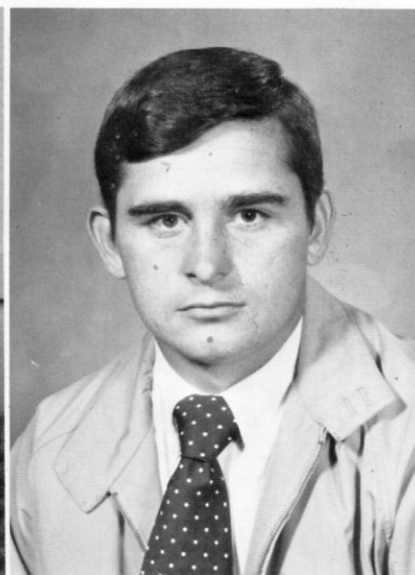

COACH LARRY JAMES
BSE State College of Arkansas
Physical Education

ART - FOR THOSE WITH HIDDEN TALENTS.

For those with creative talents. This was an opportunity to practice creativity. Among the exhibits in which displays were shown were Arkansas State University and Southland Mall.

Another interesting aspect of the art program was shown through bulletin boards and adults expressed their creativity through an evening art class.

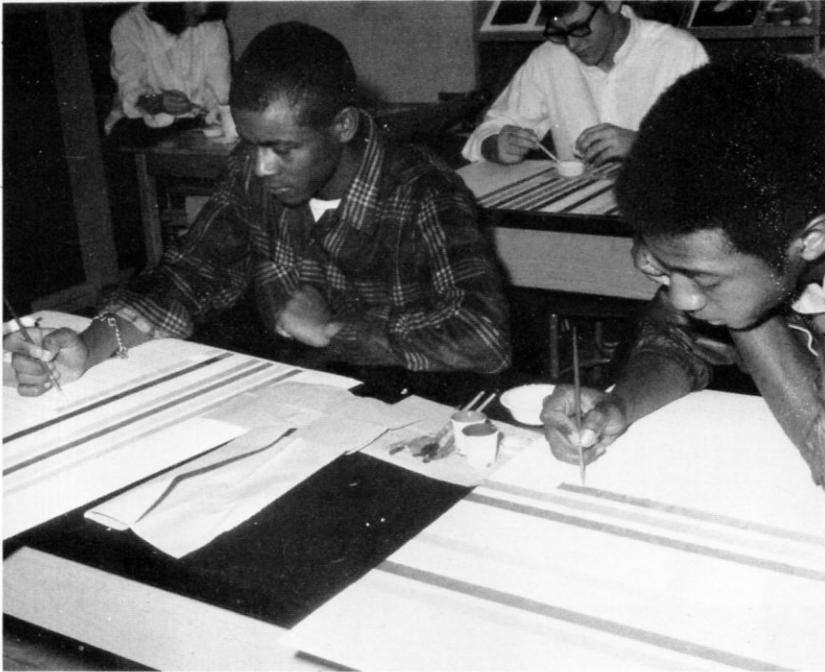

Color Charts



SHIRLEY



LEE DORA



BARBARA

for the Creative

. . . Art

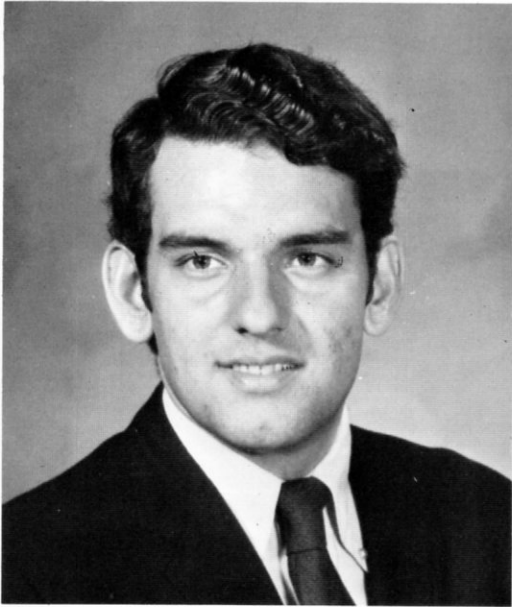

JAMES HESTER Art
BS, Arkansas Tech



A study of color was important.



Self-portrait.

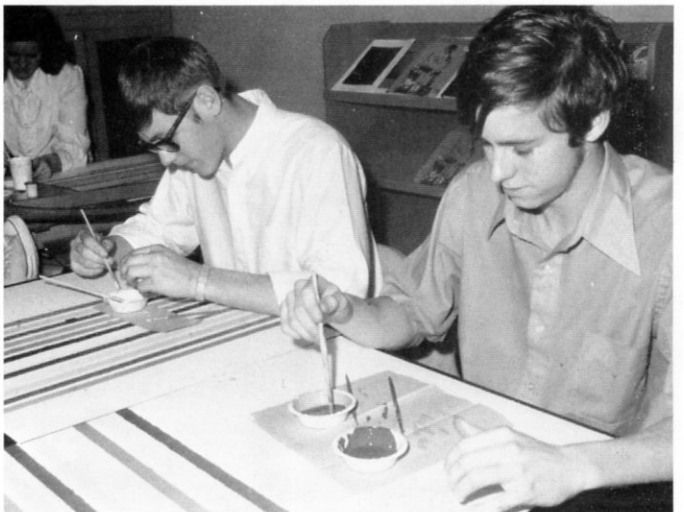

Paper masks
and
learning to mix colors.

The Office Staff



MRS. C. G. MORGAN
Bookkeeper

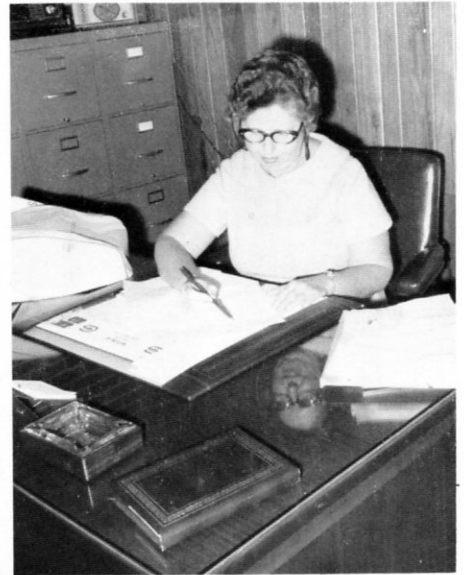

Desk Work



MISS EULETA MURDOCH
EdS. George Peabody College
ESEA Coordinator



and Filing - Both take time.



MRS. GARY SMITH
Secretary - Clerk



MRS. CARLOS FORD
Library Aide

Inside the Administrative Area

There had to be some quiet time.
A lot of planning was necessary.
Thought had to be given to

Heating
Maintenance
Custodial Help
Instruction
Transportation
Personnel . . .

In fact a superintendent had to
have knowledge and skill in a lot
of areas.



So we had warm, comfortable and clean buildings.

Ample equipment was here for instructional purposes.



Excellent custodial help made it possible to have clean buildings even with an increase in school enrollment.

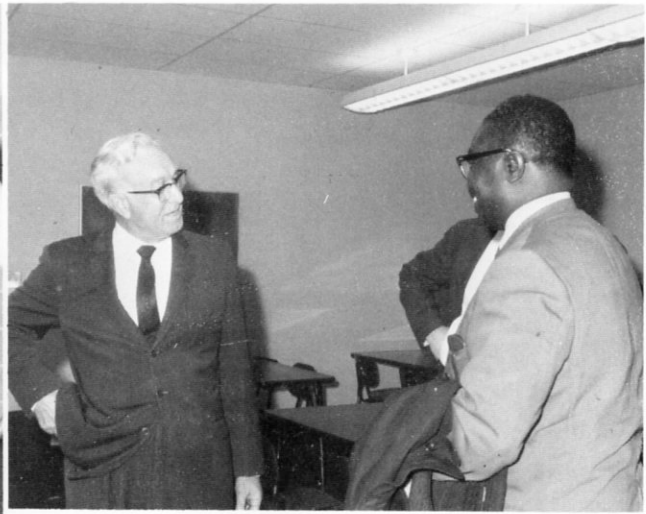

Competent faculty was employed



Frequent staff meetings were held.



And good students helped make teaching pleasant.

SENIORS

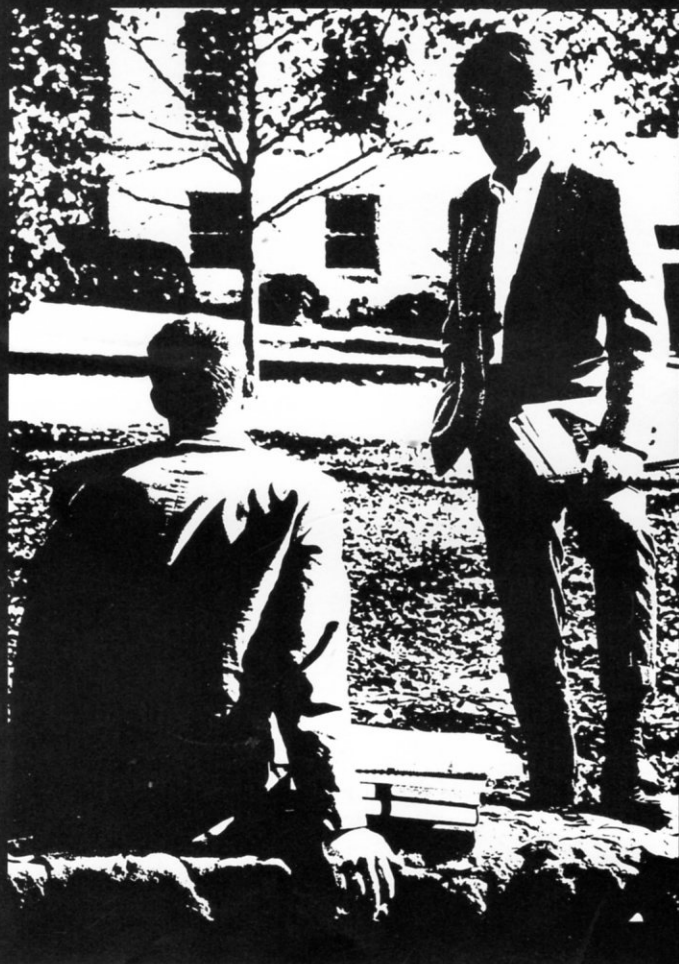

Leaders in Class of 1971



Johnson, Reed, Williams, Featherston, Newson

Senior Class Officers

President - - - - - DAVID FEATHERSTON

Vice President - - - - - EDDIE REED

Secretary - - - - - TOMMIE JUNE WILLIAMS

Treasurer - - - - - JOSELYN NEWSON

Reporter - - - - - EMMA JOHNSON

DIXIE LEE ADAMS
 Beta, President; FTA, Treasurer;
 Student Council; Band, Secretary;
 Junior Class Reporter; Arkansas
 Girls' State.

SHIRLEY ALEXANDER

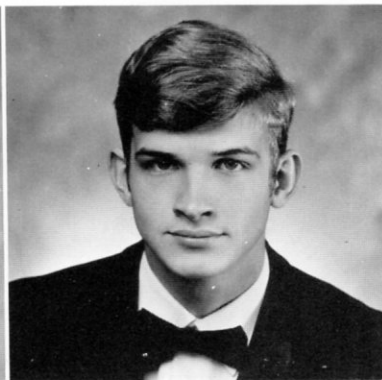
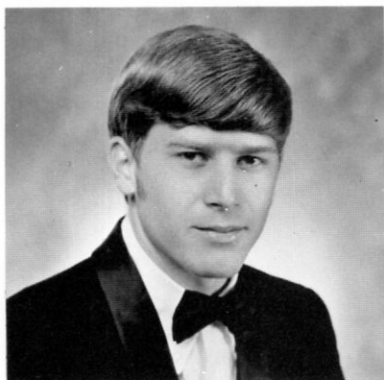

SAMUEL LARRY ALLISON
 Track 4; Football 3; FFA, President;
 Student Council.

HARRY G. BEASLEY

RAE ANNE BENNETT
 Basketball 4; Homecoming Royalty
 2; 1971 East Arkansas Junior Miss;
 Girls' State; Beta Club; Student
 Council, Treasurer.

JAMES VANCE BENTLEY
 Teenager of the Week; Football 4;
 Basketball 4; Track 3; Junior Class
 Favorite; Outstanding Youth of
 America; Student Council President;
 Fire Marshall.

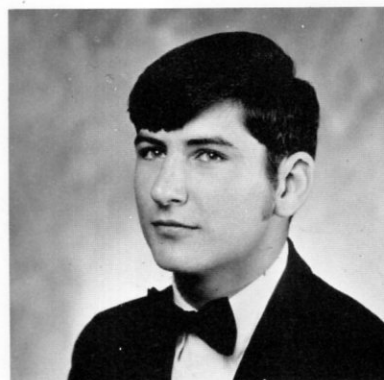
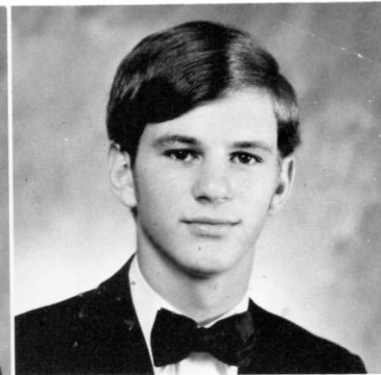
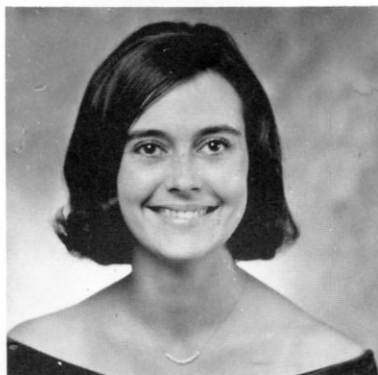

RUSSELL "RUSTY" BICKERSTAFF
 Football.

DEWITT T. BREWER, JR.
 Basketball.

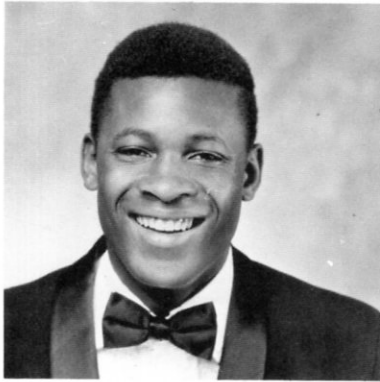

CONNIE CURTIS BROWN
Basketball.

FRED BROWN

CHRISTOPHER WOODS
CHAFFIN
Football 2; Basketball 5; Track 5;
Junior Play; Fire Marshalls 2; Mr.
Blue Devil; Student Council 2;
Who's Who 4.

JOE CHAMNESS
Football; Band.

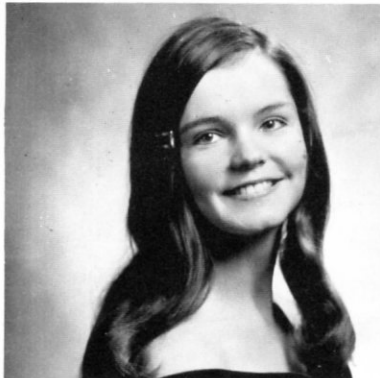
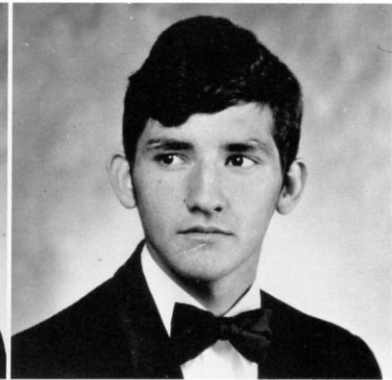
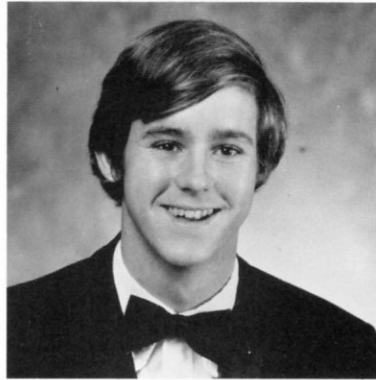

TERESA GAYL CLARKE
Student Council; Basketball 5; Beta
Club; 1970 Yearbook Beauty; Band
and Band Council; Drum Majorette.

DEBRA KYLE CONNER
FHA, President, Secretary; Beta,
Secretary; Student Council, Sec-
retary; Betty Crocker Homemaker
Award; FFA Sweetheart; Feature
Editor of Yearbook.

JAMES EUGENE CONSER
Football; Track 5; Basketball 2;
Annual Staff 2; FFA 4.

LAWRENCE CRAWFORD

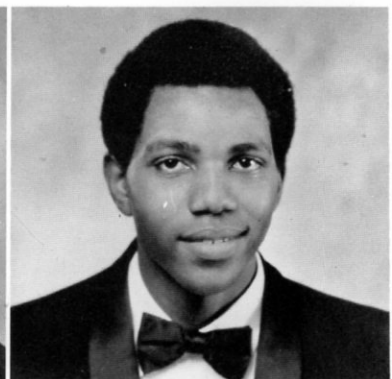
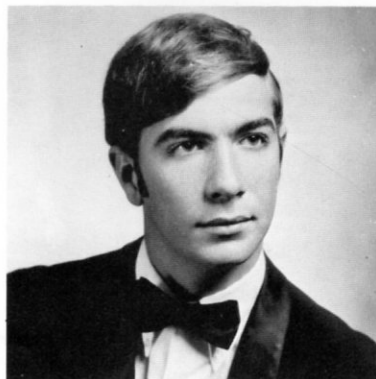

WILLARD CROMEANS

DONNA RUTH CUPPLES
Junior Play.

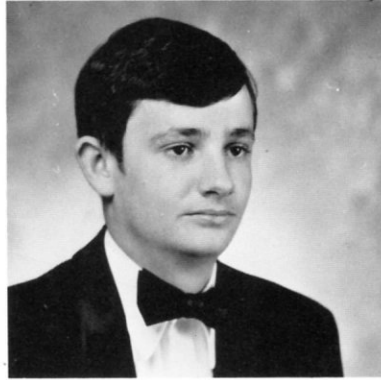

JUDY CAROL CUPPLES
FHA; Junior Play.

DEBRA CURTIS

ADAM DAVIS
Basketball; Track; Homecoming
Court.

LORETTA DOTSON

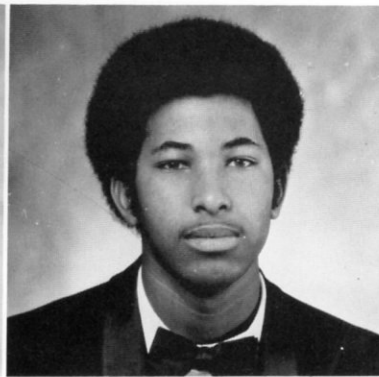
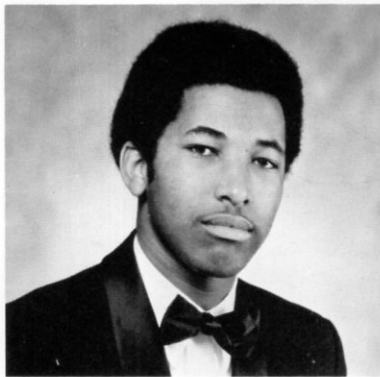
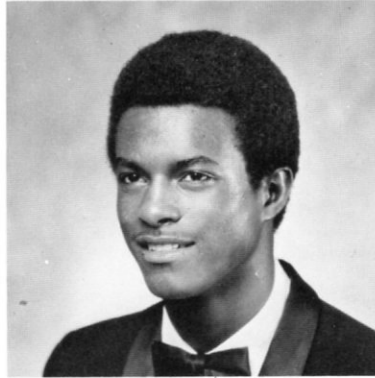

JERRY EDWARDS

LARRY EDWARDS

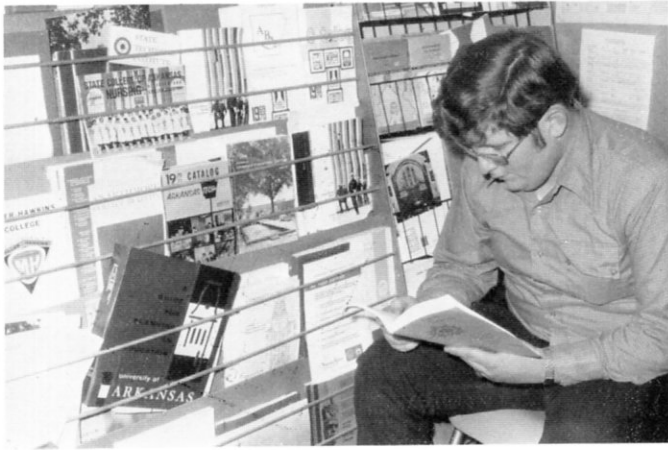

Studying college plans.

MARY ANNETTER EDWARDS

TOMMIE ENGLAND

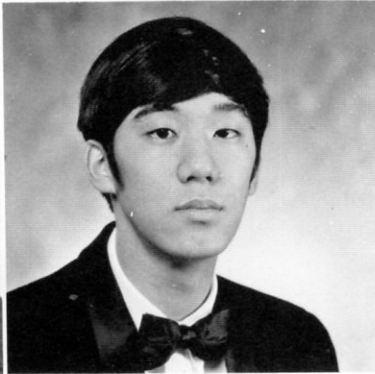
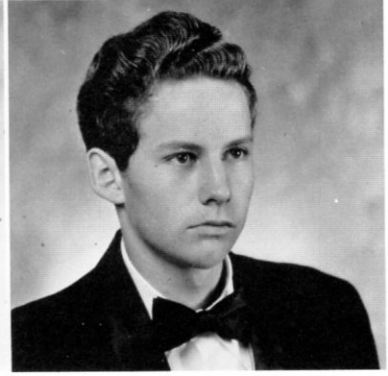

DAVID FEATHERSTONE
Senior Class President; FFA Reporter.

GEORGE SAM FONG
Football 5; Basketball 5; Track 5;
Beta Vice President; Alpha Beta
Treasurer; Junior Class President;
Junior Play; Sophomore Class President.

CARLA LEE FORD
Beta; FTA; Band and Band Council;
Student Council; Homecoming
Queen; Basketball; Cheerleader.

GERNIE FOSTER
Band.

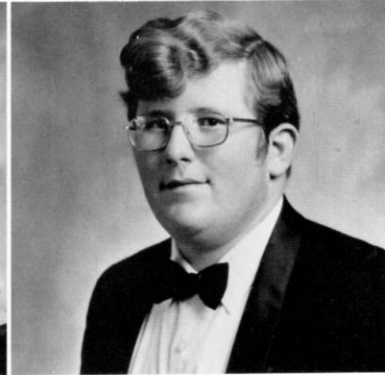

Library workers sometimes found time to study.

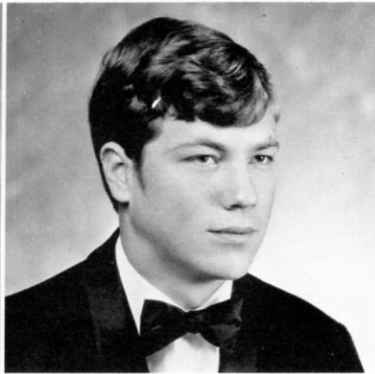
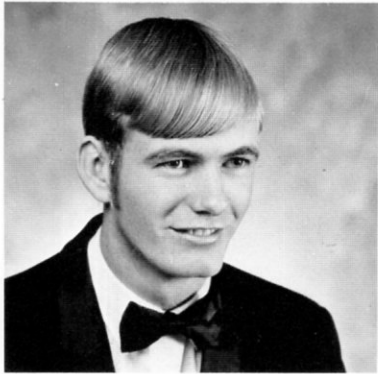
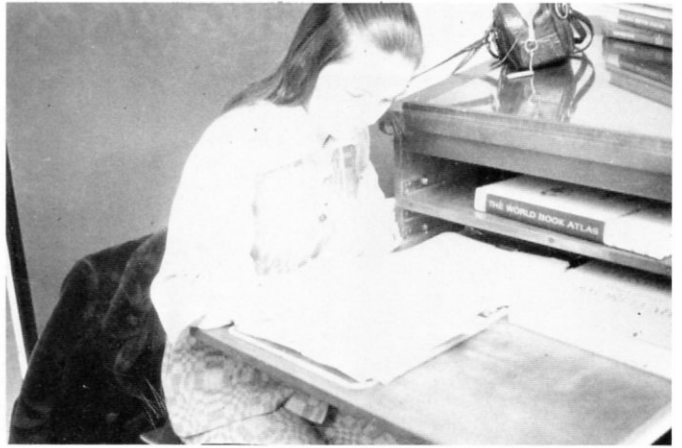

ROGER D. GARDNER
Football 1; Track 2; FFA 3; Student Council 1.

DANNY GOACHER
Football, Basketball.

JESSIE GOLATT

VELMA GOSS

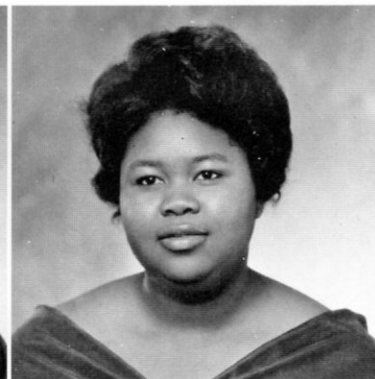

MICHAEL GRIFFIN

ROSIE GRIGSBY
FHA; President, Vice President;
Volleyball; Basketball.



HELEN RUTH HICKS

CLAUDE HOLLOWELL
Yearbook Staff, Paper Editor.

RAYMOND DANTE HURD

CHARLEAN JEWELL
1970 Homecoming Royalty.

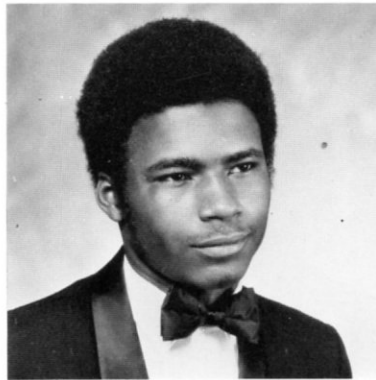

MELVIN JONES
Basketball; Track; Member of
1970 Homecoming Court.

CAROL JEAN KELLEY
Beta 2; FTA, Secretary; FHA,
Vice President; Girls' State; Glee
Club.

MARVIN LEWIS
Basketball; Student Council; Band;
Track.

WANDA GAIL LINDSEY
Junior Play; FHA.



PAULETT LOFTON
 Assistant Editor of Newspaper; Year-
 book Staff; Student Council; FHA;
 4-H Club.

RODNEY MADDEN
 Football.

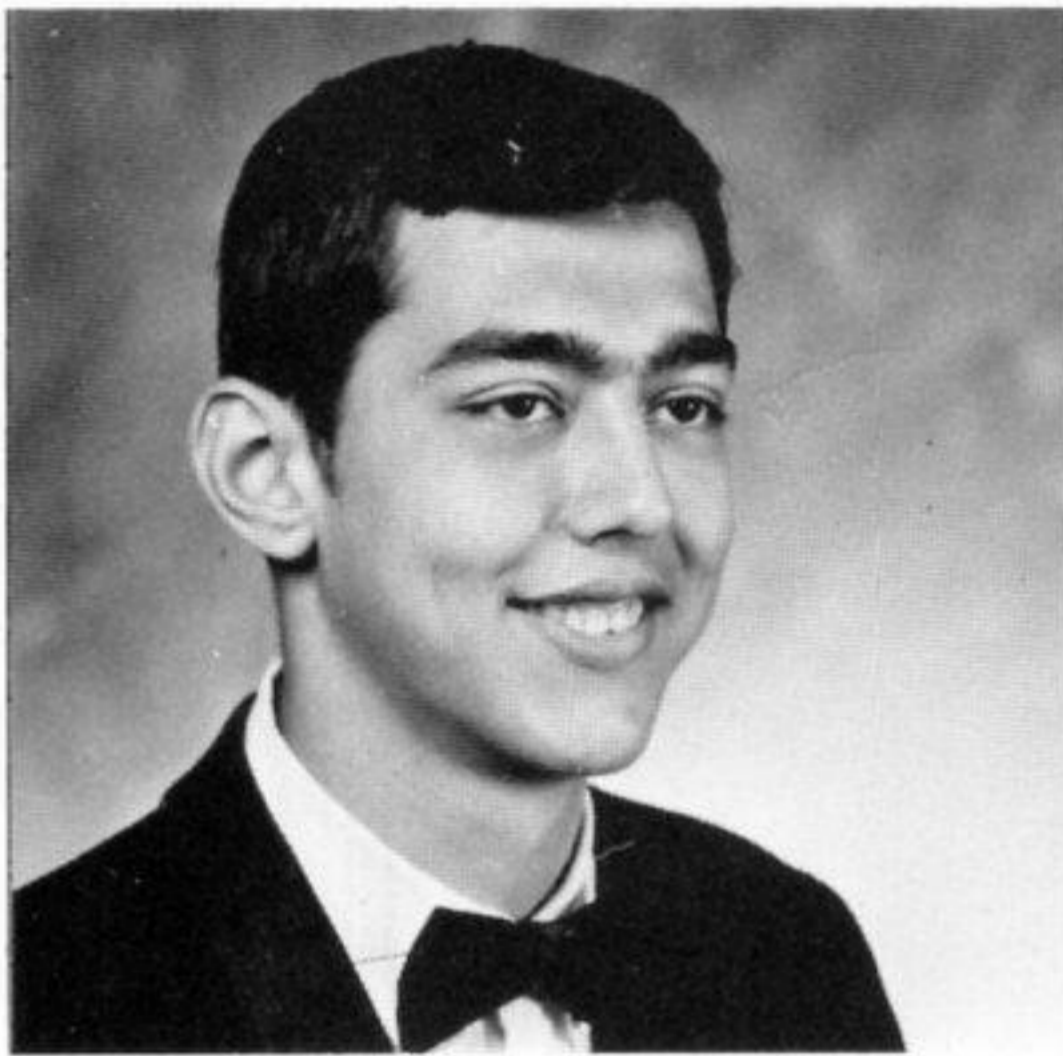
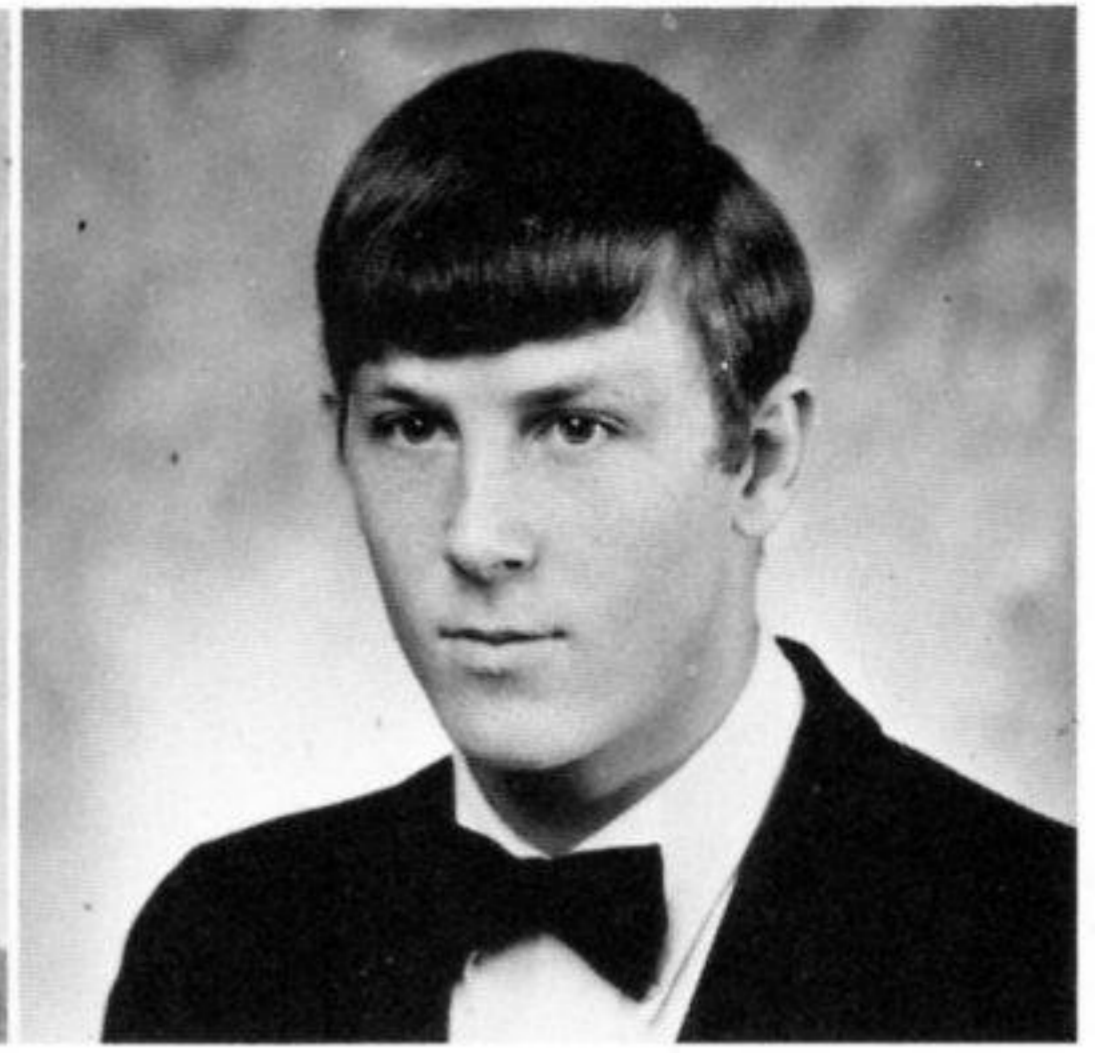

THOMAS MEDLIN
 Band 4; Basketball 2.

ALICE MARIE MERKSON

JOSELYN MAGDALINE NEWSOM
 Student Council 6; National Honor
 Society 3; FHA, Federation XI;
 Band 3; Library Club 4; Quiz 'Em
 On the Air 1.

T. RAY NEIGHBORS
 Band 6; FTA 2; Junior Rotarian;
 Junior High Football 1; Manager 1.

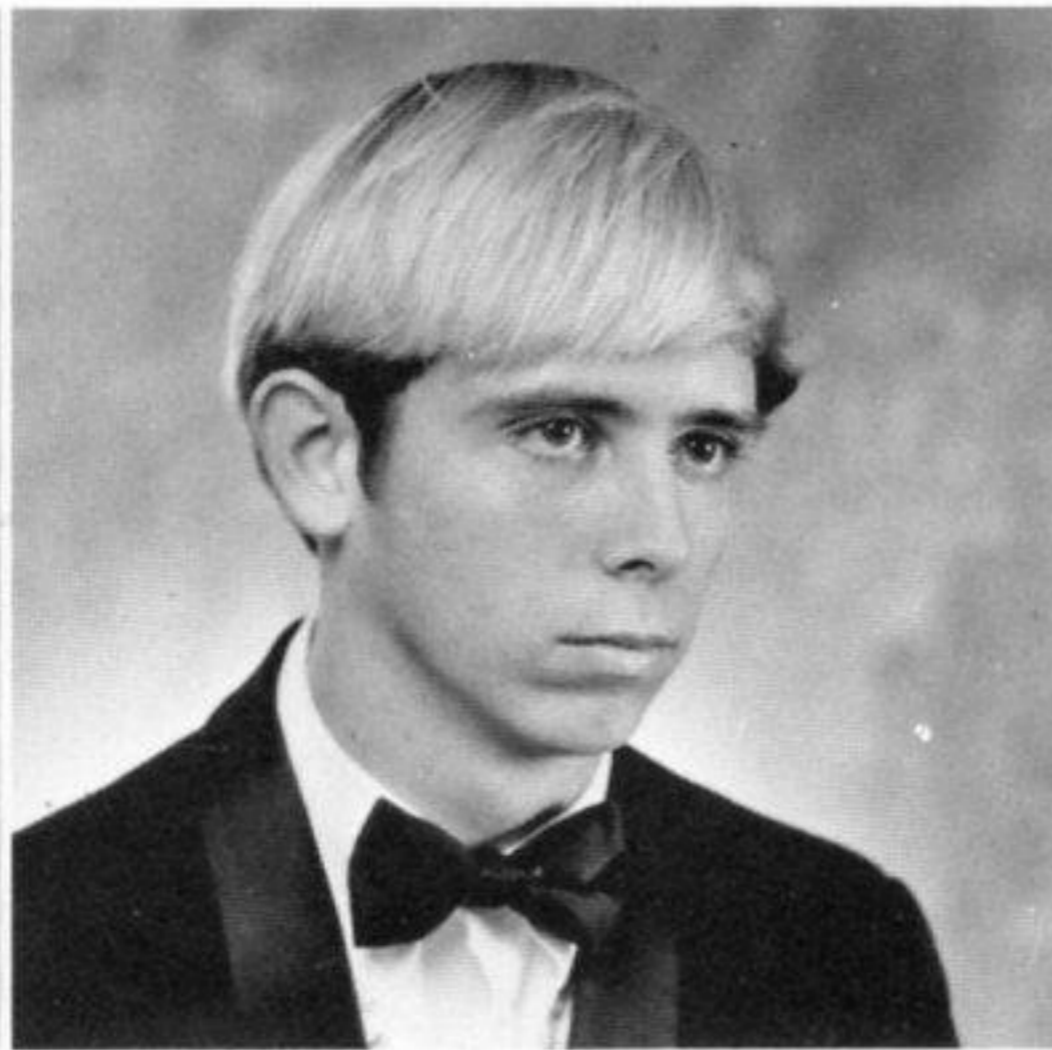

LARRY MILLER
 Basketball.

TROY RAY MILLER
 Track 1; Band 3.

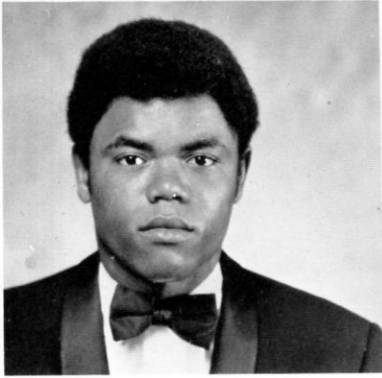

ROBERT PAYNE

ODELL POLK
Cheerleader.

SANDRA CATHERINE RAPER
FHA 3; Junior Play; Cheerleader 2.

EDDIE REED
Band 4; All-District 1; FFA 2; Stu-
dent Council 6; Co-President 1;
Senior Class Vice President.

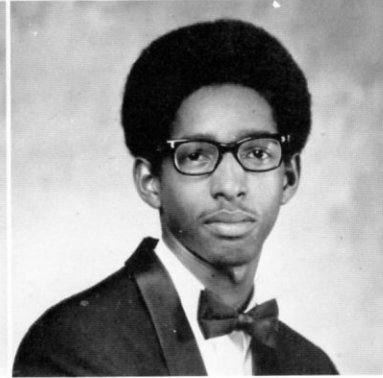
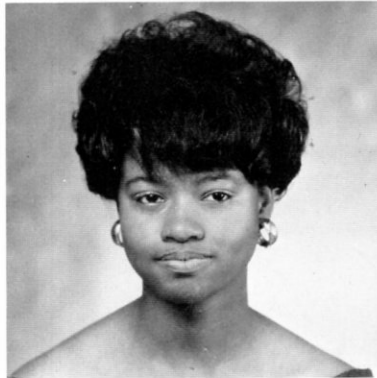
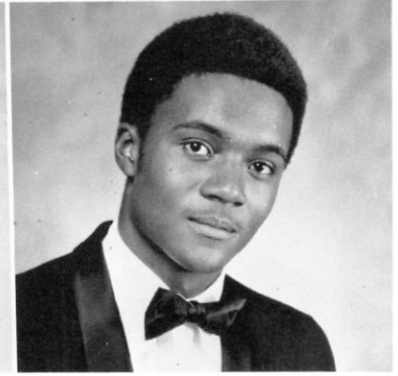

VESSIE REYNOLDS
Basketball; Cheerleader.

CORNELL RISPER
Band 4; Choir 4; Basketball 1.

RENA PEARL RUSHING
Member of Yearbook and Paper
Staff; Student Council.

LOIS SIMMONS



LEROY SMALL

RONNY J. SMITH
FFA 2; Track 2; Football 1.

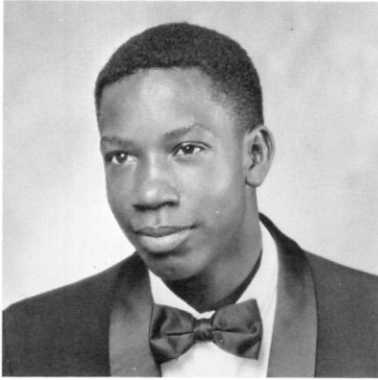
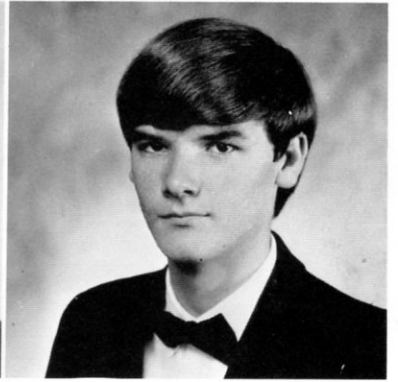
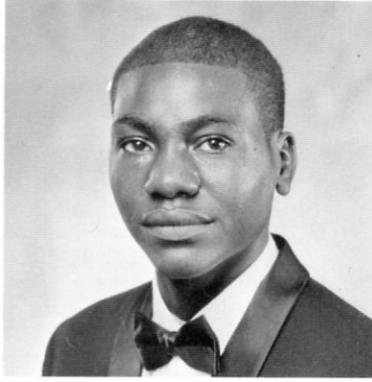

GROVER EARL STENNIS
Student Council Parliamentarian.

ROBERT SYKES

TOMMY TAYLOR
Football 1; Basketball 1; Track 2.

BARLEY THOMAS

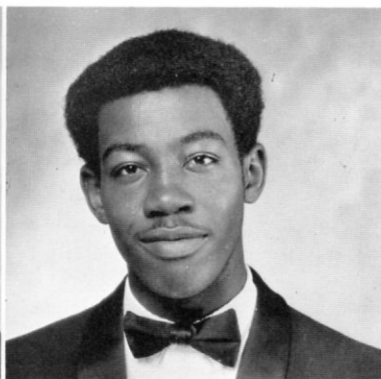
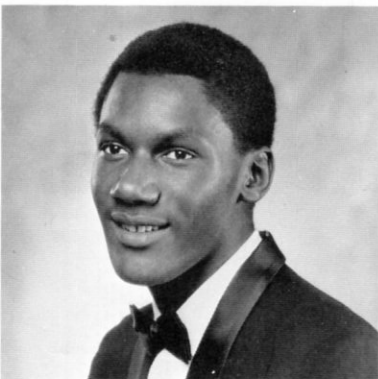
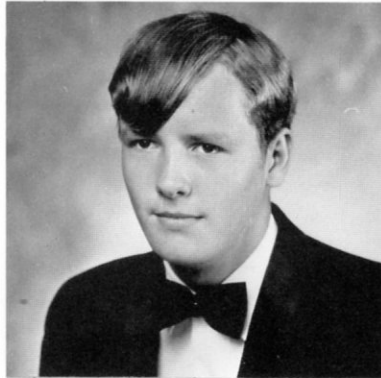

LEE ANDREW TIPTON

BOOKER T. TONEY

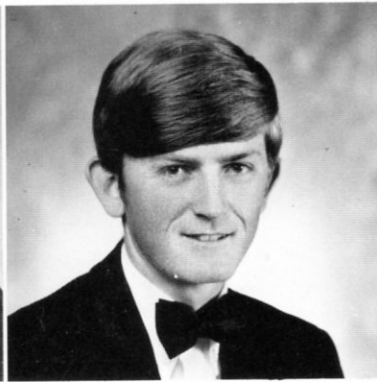
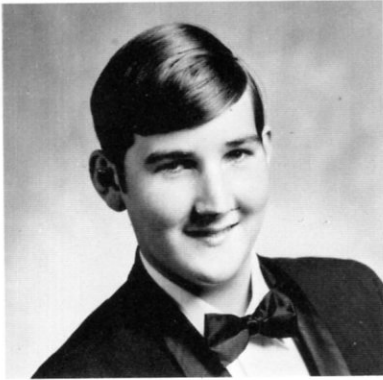

JIMMY WALDEN
Band 4; Yearbook Editor 1; Business
Manager 2; Football 1; Service
Award; Paper Staff.

BOBBY WARD
Football; FFA; Student Council;
Track; Fire Marshalls.

LAURRENE WARREN

JOHN DYLE WEST
FFA President; Football 5; Basket-
ball 2; Track 2; Mr. Hughes Junior
High; Junior Play; Student Council;
Fire Marshall.

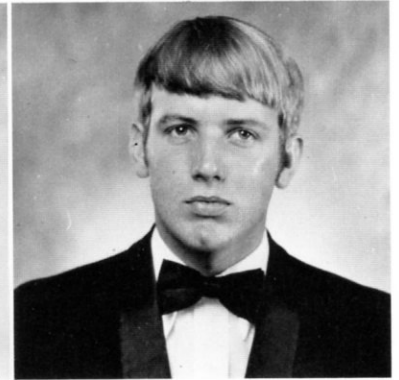

TOMMIE JUNE WILLIAMS
Basketball 3; Hughes Junior Miss;
Cheerleader 5; Beta 3; Senior Class
Secretary; FHA 4.

ERNESE YOUNG

FRANK YOUNG



Junior Class Officers

President - - - - - GEORGE LEE
Vice President - - - - - LILLIAN HARDAWAY
Secretary - - - - - DIANE DAVIDSON
Treasurer - - - - - MILDRED SYKES
Reporter - - - - - SHIRLEY HARDAWAY



S. Hardway, Davidson, L. Hardaway, Lee (absent Sykes)

Elizabeth Attwood
Nancy Beasley

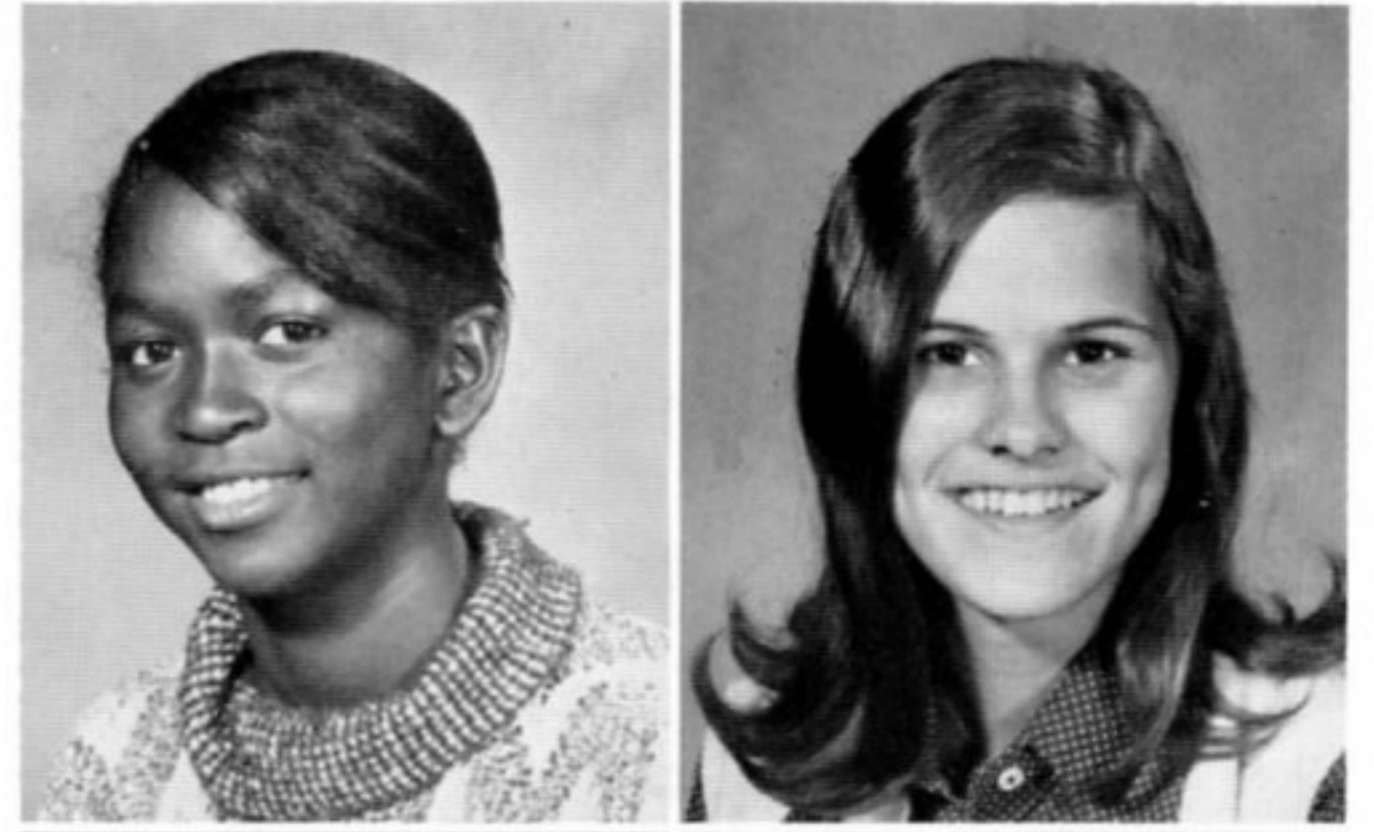

Francise Brewer
Ruthie Brewer



Velma Bridges
Patricia Brown



Willow Broyles
Karen Casey

Lee Dora Burks
Lee Albert Clay

Ruby Brunett
Martha Clay

Shirley Cannon
Donald Cordell

Ulysses Cartwright
John Cordell

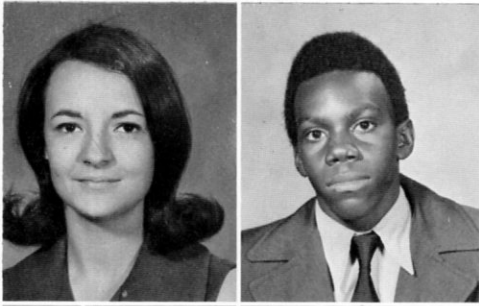

Kathy Crawford
Melvin Crawford

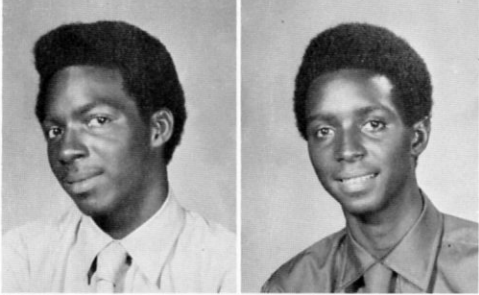

Michael Crawford
Otis Crawford



Emmitt Creamer
Lula Dale

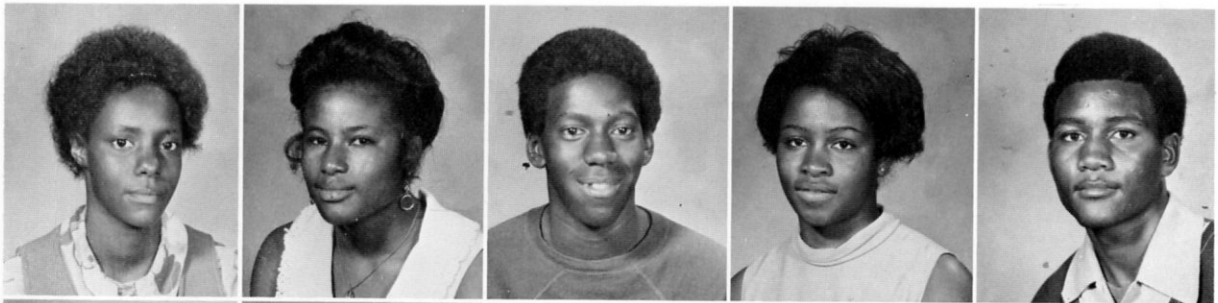

Diane Davidson
Richard Edwards

Burnett Doss
Israel Garza

Jackie Dotson
Willie Goodall

Claudette DuBois
Larry Griffin

Charles Eason
Tommy Guzman

Lillian Hardaway
Shirley Hardaway



Ida Henning
Donald Haywood

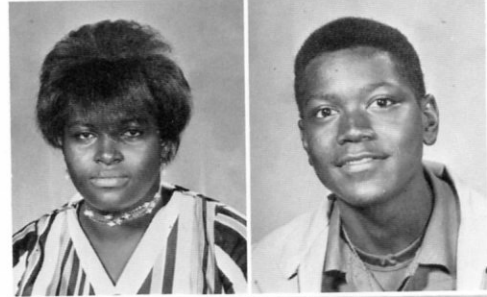

Raymond Henry
Freddie Hicks

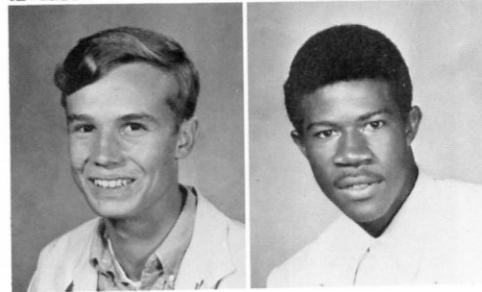

Barbara Hollowell
Curtis Jewell

Jean Holman
Roosevelt Johnson

Mary Hurst
Mary Ann Jones

Harold Jackson
Gloria LaGrone

Bobby Jefferies
Edith Lancaster

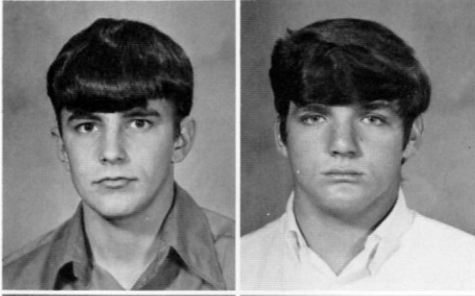

Andrew Landrum
Larry Latham

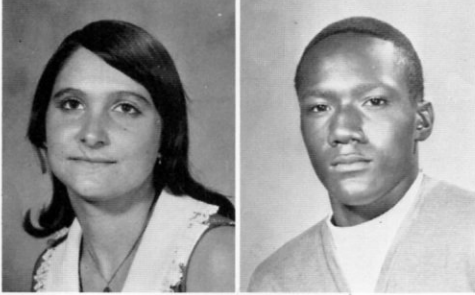

Ola Laws
George Lee



Robert Lewis
Virlean Lofton

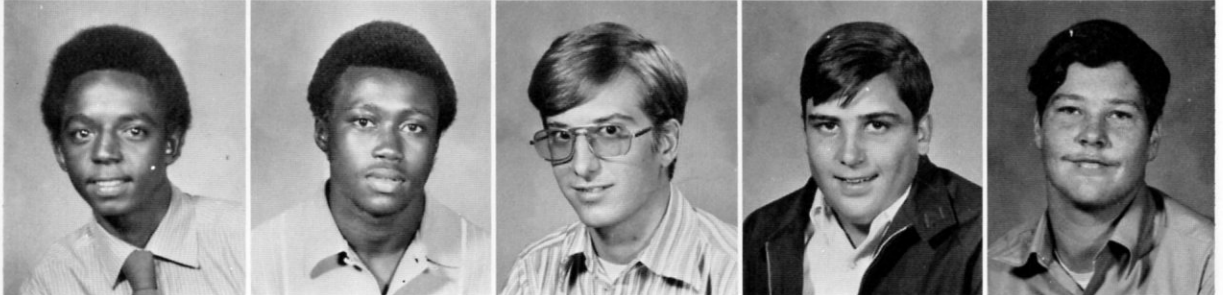

Gloria Love
Clester Moore

Hazel Love
Lawrence Moore

Peggy Love
Donnie Morris

Gloria Mathis
Bill McGaugh

Betty Martin
Murice McGruder

Nellie McGruder
Mitzi Moore

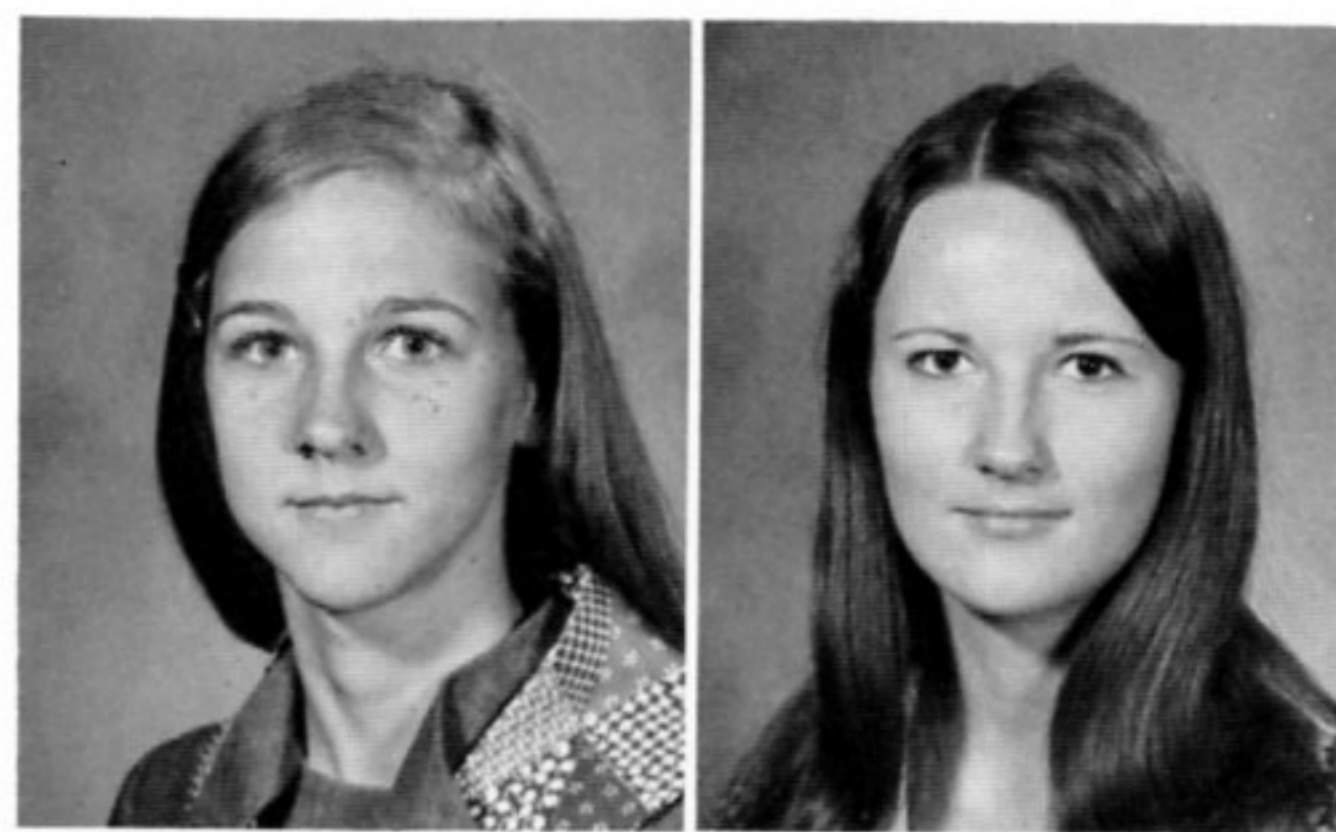

Regina Newson
Rosa Newson



Rosie Nickleberry
Jim Pearson

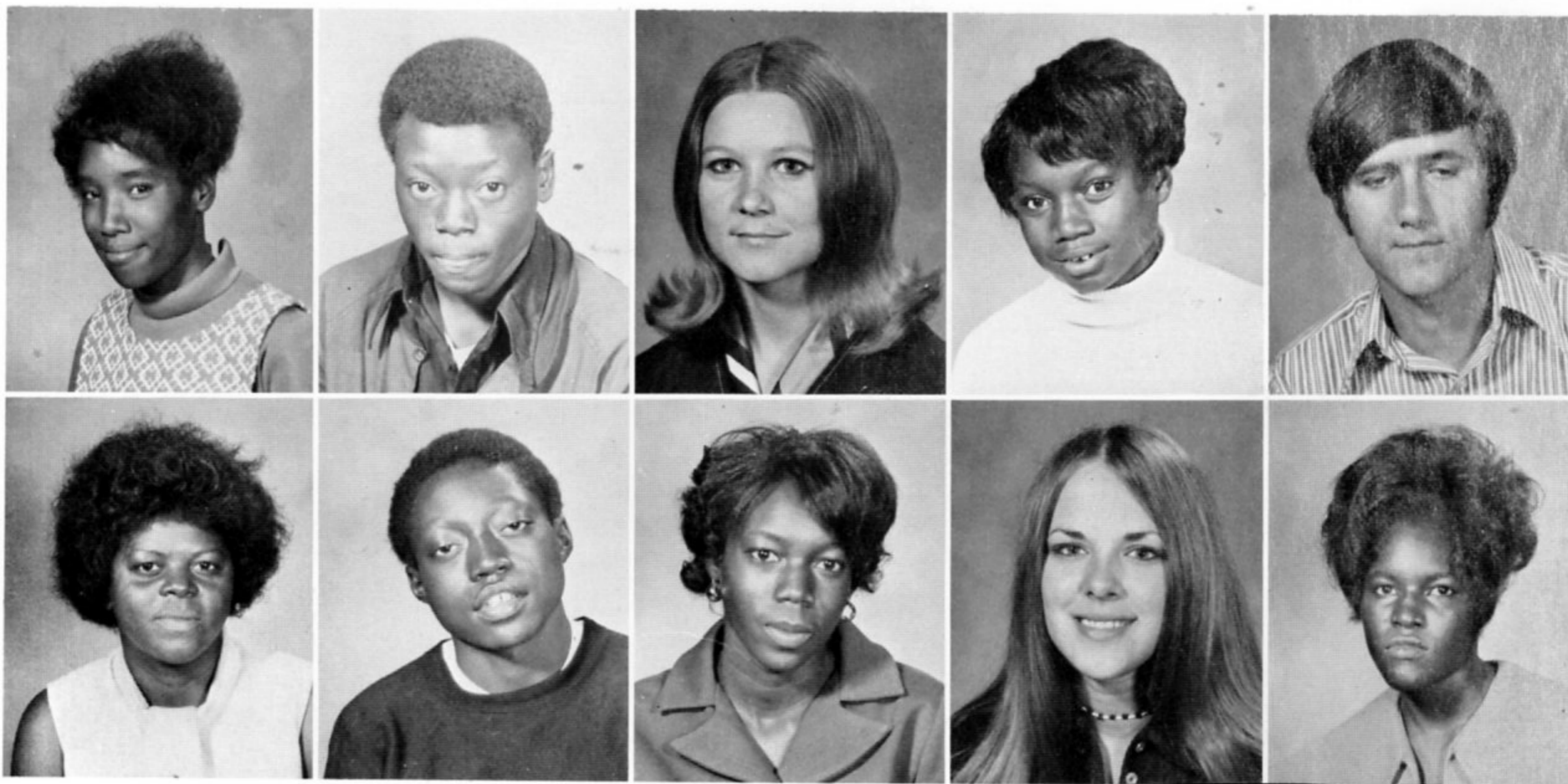
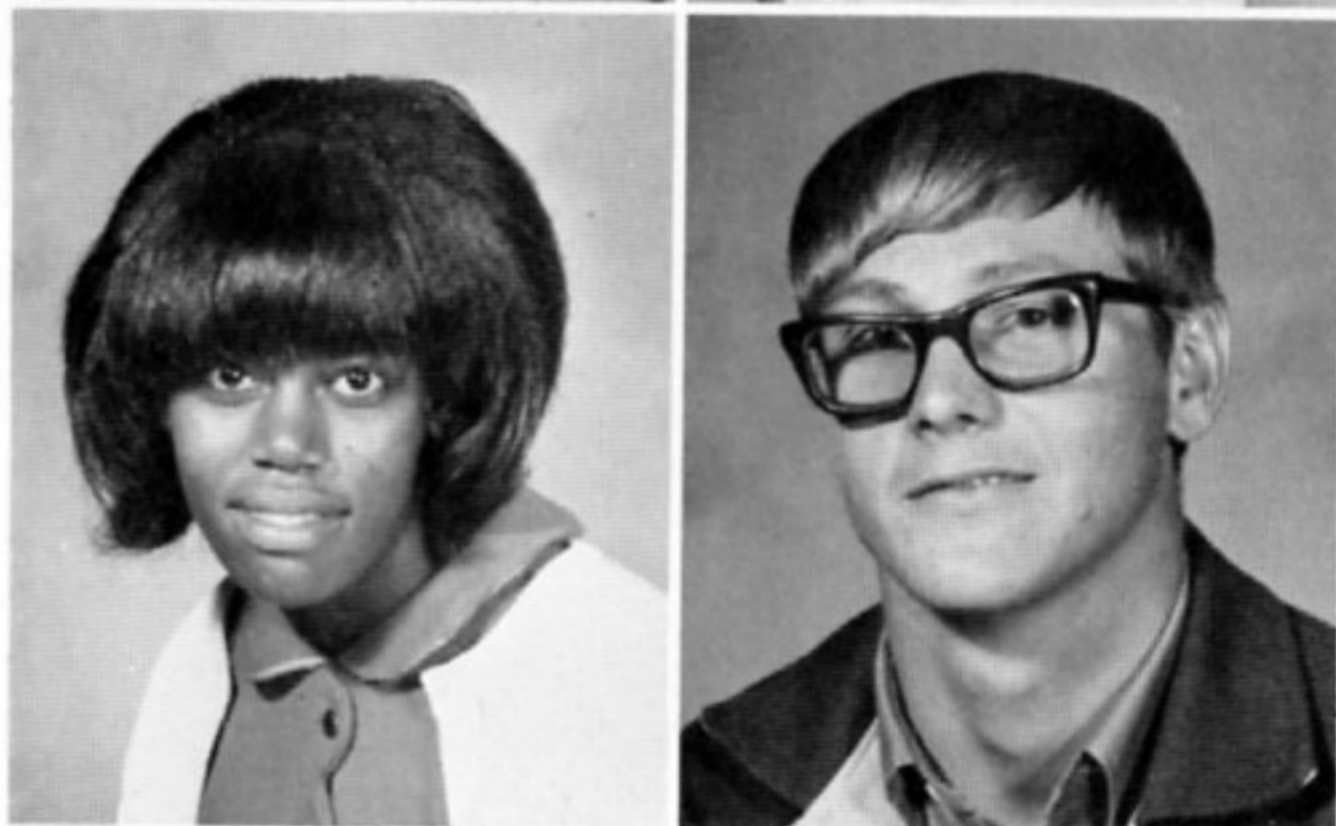

Nadeen Pighee
Clara Rolfe

Leroy Payne
Everett Rolfe

Debbie Pillow
Odessa Rolfe

Lucille Polk
Ginger Sanders

Rip Porch
Margaret Scales



Rebecca Scofield
Betty Smith

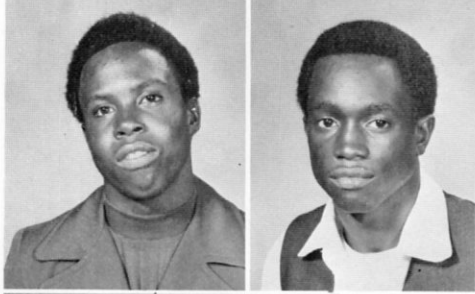

Clarence Smith
Elbert Smith

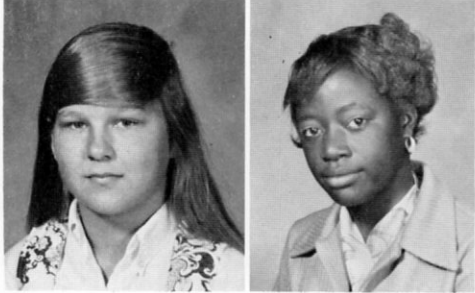

Kathleen South
Jossie Stewart



Melvin Swanger
Youlandia Thomas

Mildred Sykes
Leroy Tolbert

Bennie Thomas
Elizabeth Turner

Glendean Thomas
Leponzia Turner

Larry Thomas
James Vandesteeg

Marilyn Walker
Mark Waller



Wesley Warner
Jessie Warren



Peggy Watts
Joyce White



Charles Wilson
Elbert Williams

Estella Wilburn
John Williamson

Mary Wilburn
L. C. Wright

Aquilla Williams
Matthew Wright

Ernestine Wynn

Sophomore Class



Hill, Jones, Williams, McKenzie, Bartee

Officers

President - - - - - CYNTHIA WILLIAMS

Vice President - - - - - SAMUEL JONES

Secretary - - - - - LULA MAE HILL

Treasurer - - - - - KAREN BARTEE

Reporter - - - - - CAROLE MCKENZIE



Barbara Alexander, Ruby Alexander, Wiggins Alexander, Johnny Allison, Marvin Attwood, Karen Bartee
Earley Beard, Versey Beard, Shirley Birdo, Eddie Blanchard, Larry Boles, Jackie Bonds



A creative Christmas in geometry

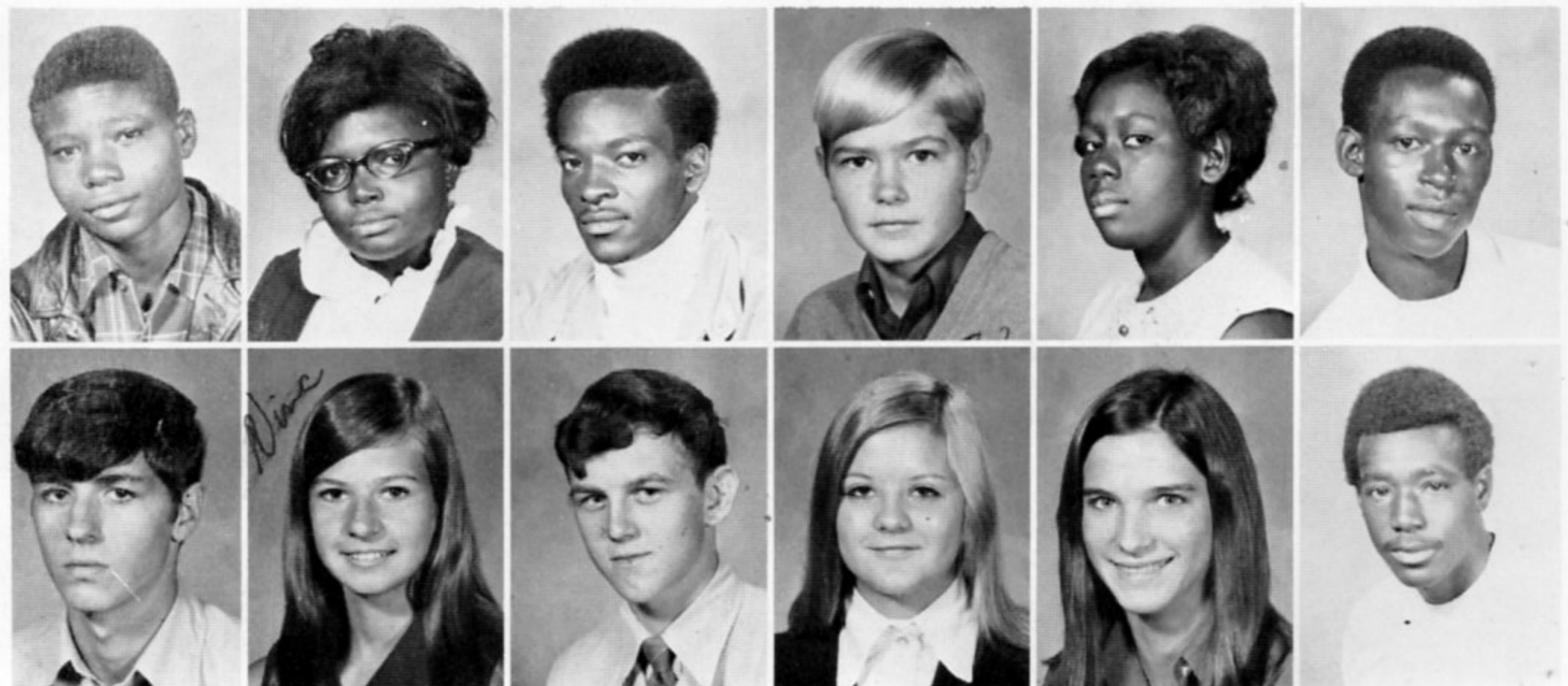

Sam Braddock, Clemmie Brown, Jerry Broyles, Joey Burch, Margaret Burnhart, James Burns
Joey Carey, Nina Casey, Larry Chadwick, Markley Chaffin, Camille Clarke, Albert Clayton



Darville Coleman, Patty Conner, Jearl Cromeans, John Cupples, Steve Cupples; Katherine Curtis
Shirley Curtis, Mary Donner, Edward Doolittle, Belinda Dotson, Brenda DuBois, Jeanette Driver

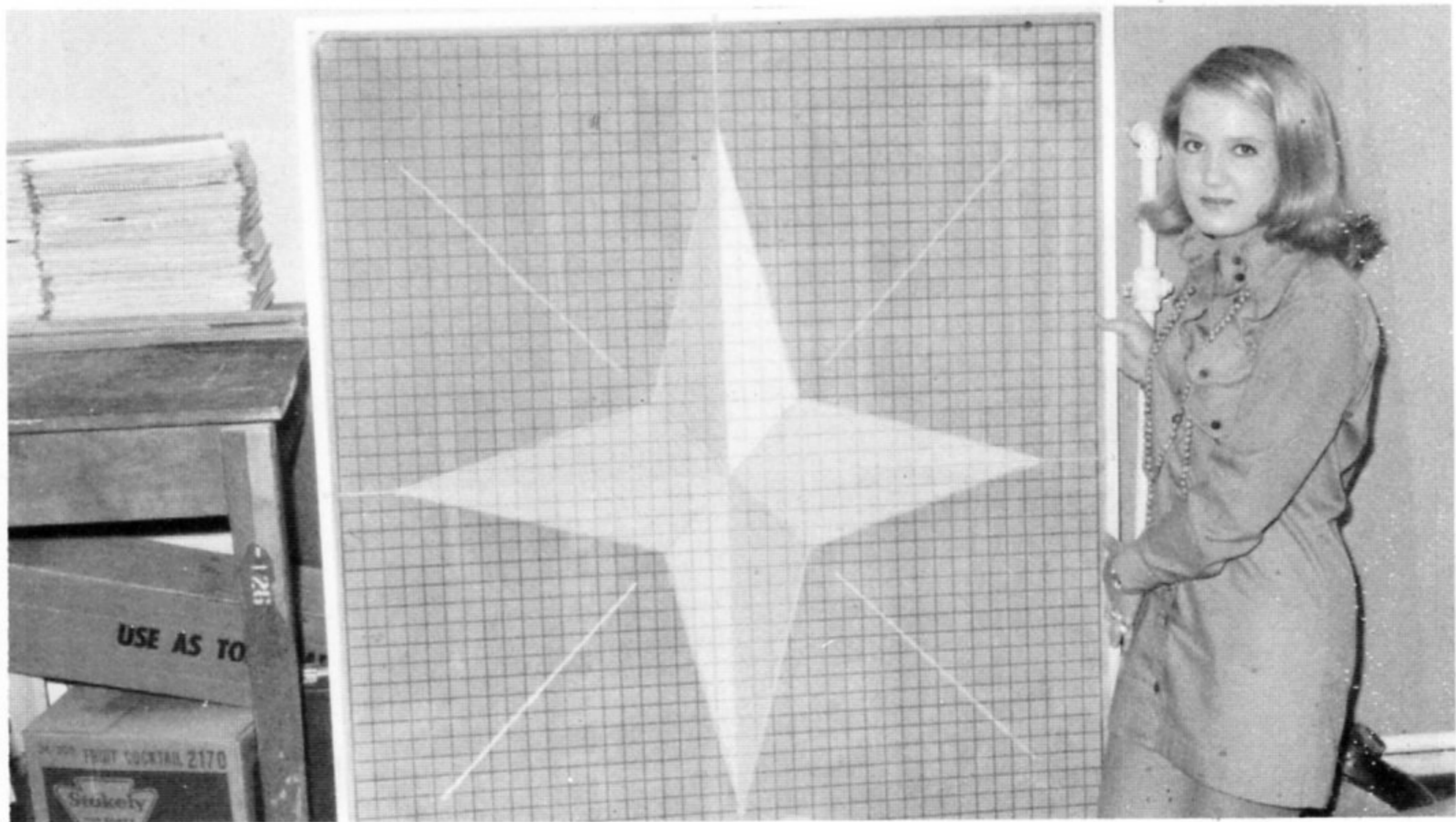

A geometric Christmas wish

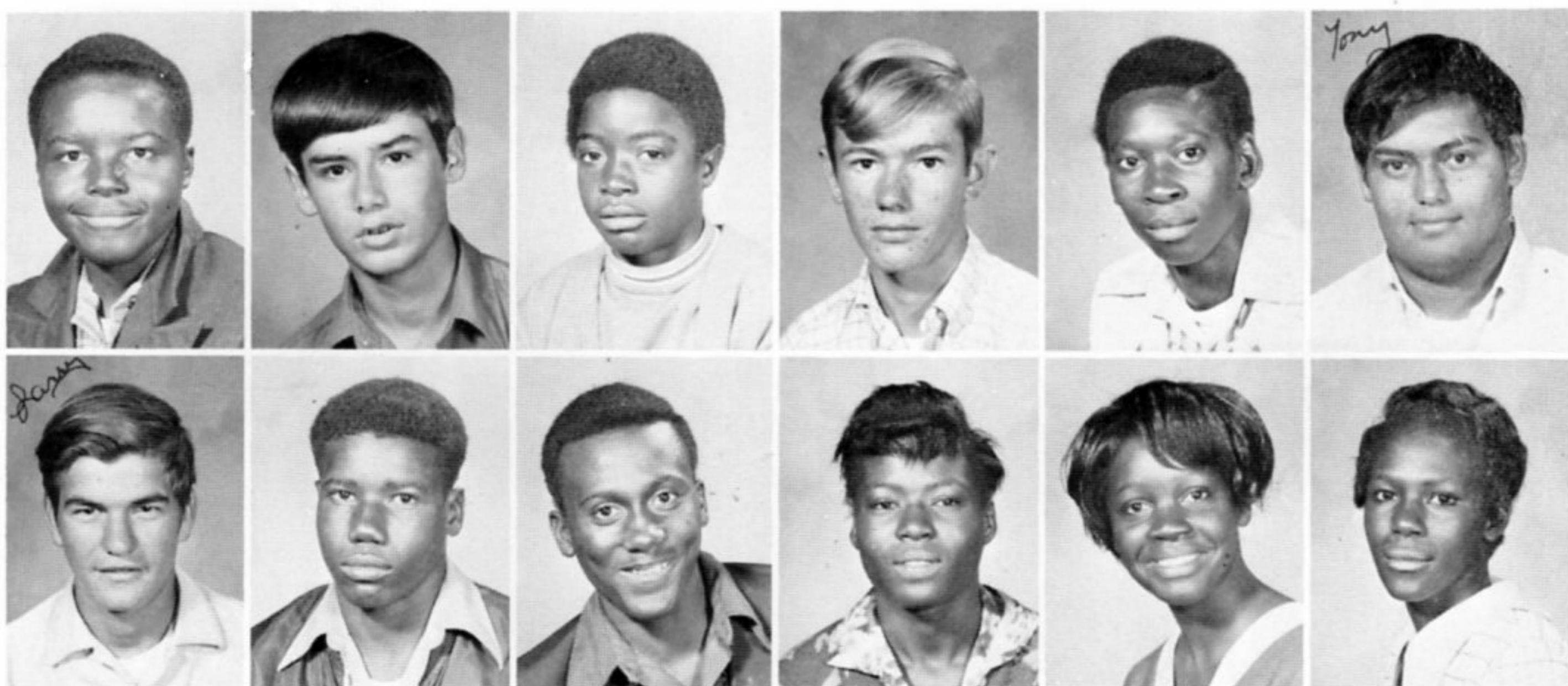

Jerry Duff, David Duncan, Lawrence Edwards, George Featerstone, Tommy Fowler, Larry Franco
Larry Gardner, Ernest Glenn, Robert Golatt, Margaret Griffin, Mae Lue Hill, Katheryn Hamilton



Johnnie Hardaway, Joey Harris, Sheilla Henry, Lula Hill, Frank Howard, Parthenia Hoy
 Lessie Jackson, Leroy Jacobs, Dennis Jefferson, Ethel Johnson, Linda Johnson, Debra Jones

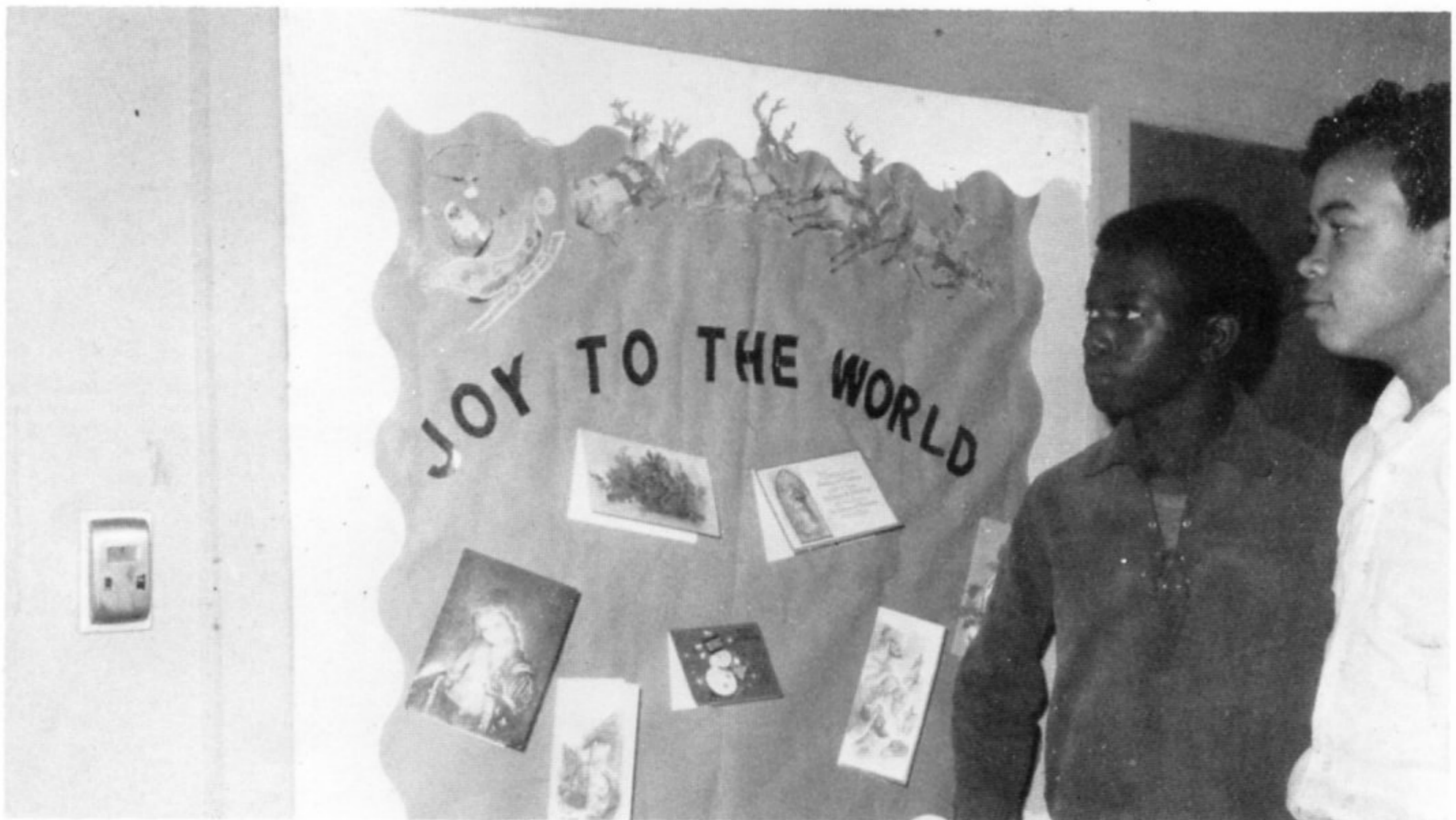

Wishing you all SEASON'S GREETINGS

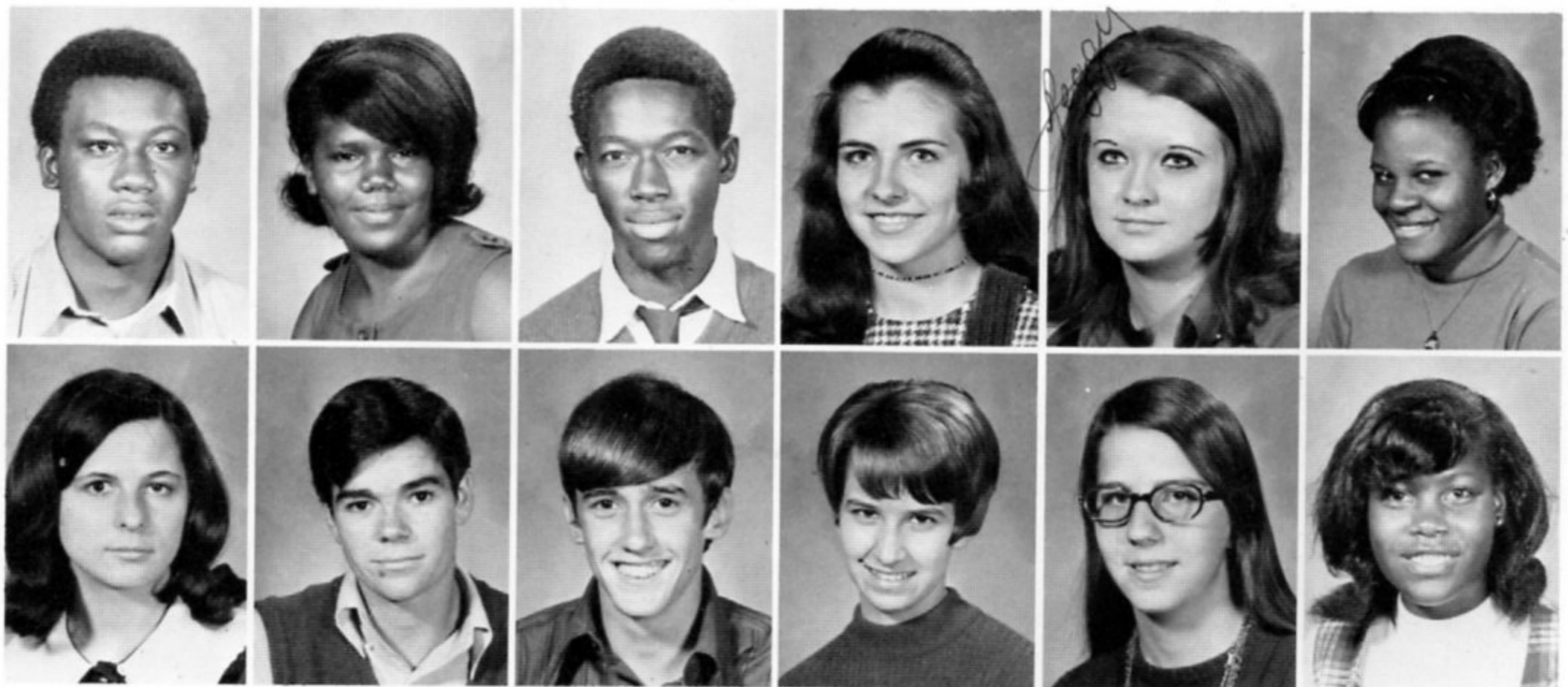

Samuel Jones, Annie Lee Jordan, Robert Joshuaway, Crystal Kyle, Peggy Lee, Shirley Lockhart
 Doris Loudermilk, Bobby Lynaugh, John McCoy, Carole McKenzie, Margaret Nickle, Silver Nickleberry



Eli Payne, James Powell, Butch Rainey, Jessie Randle, Faye Reed, George Rice
Linda Richards, Carrie Rogers, Ella Scales, James Simpson, David Small, Almatine Smith



Helping to be hostess for the faculty



Diana Steele, Cathy Taylor, David Taylor, Leroy Thornton, Gloria Thomas, Levi Thomas
Shan Thomas, Shirley Tiggs, Ikea Dell Turner, Earlene Ursery, Earnestine Ursery, Rusty Wacaster



Karen Waller
Randy West
Eddie White
Jessie Wiley

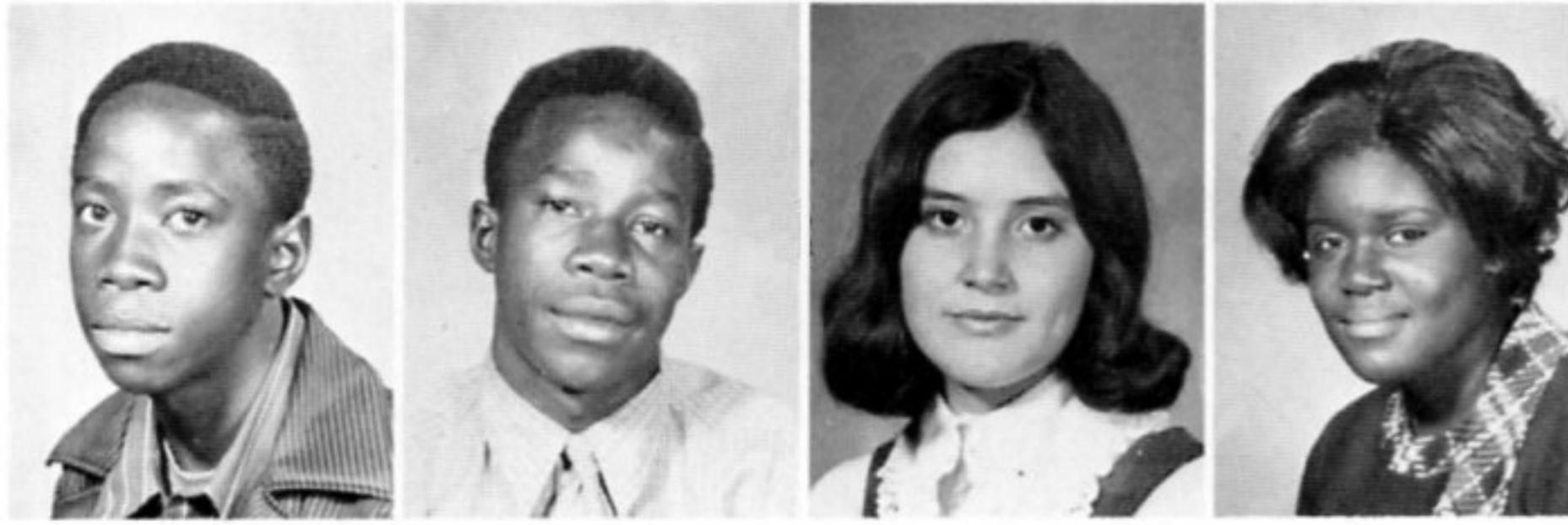

Clemmie Willis
Clayton Willis
Barbara Williams
Cynthia Williams



It took a long time to get this new library.

Judy Williams
Queen Esther Williams
Gail Williamson



Lizzie Woods
Silverstine Woods
Danny Young
Oscar Young



Freshmen

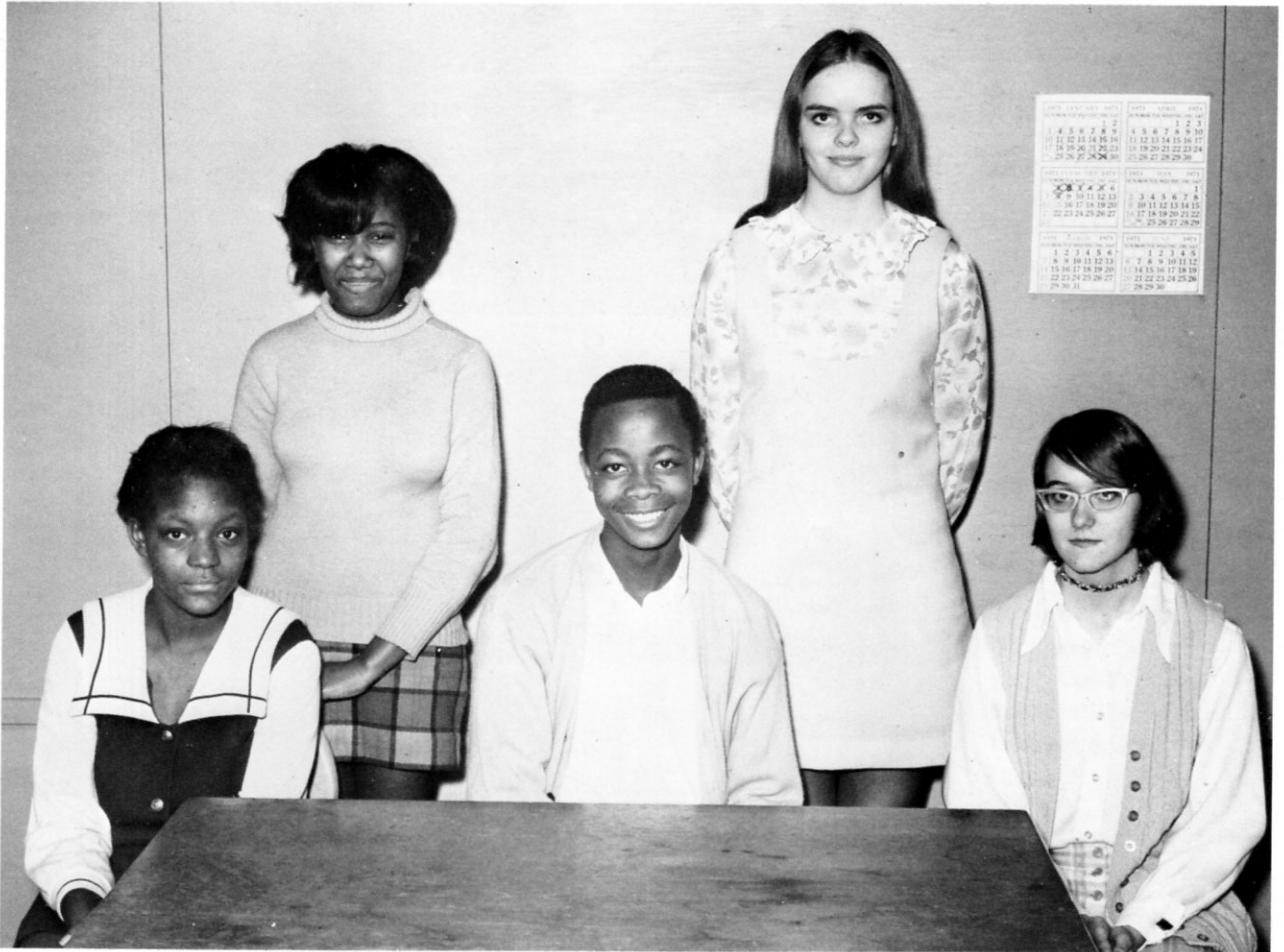

Hardaway, Edwards, Lewis, Vaden, Fogarty

Class Officers

- President - - - - - DEREK LEWIS
- Vice President - - - - - CINDY FOGARTY
- Secretary - - - - - FANNIE HARDAWAY
- Treasurer - - - - - ANNIE EDWARDS
- Reporter - - - - - BARBARA VADEN

Donald Allmon
 Clarence Andrews
 Andrew Bailey
 Johnny Bentley
 Beverly Bickerstaff

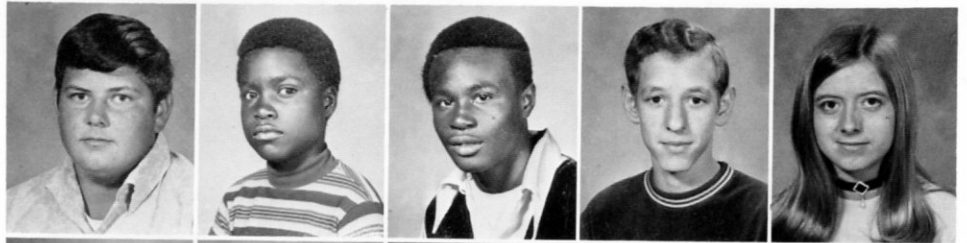

Larry Bickerstaff
 Connie Bobo
 Gary Bobo
 Linda Boles
 Mary Boozer

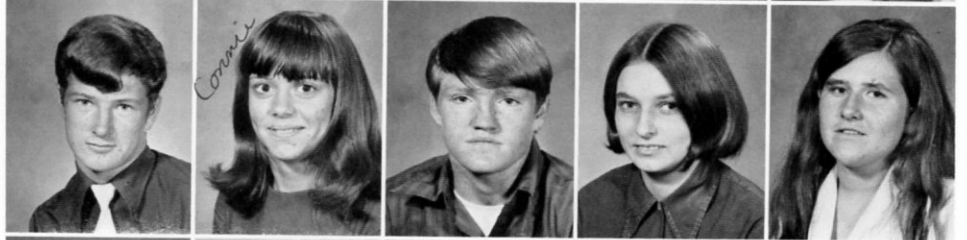

Sandra Brazeal
 Vivian Bridges
 Conster Brown
 Edward Brown
 Marshall Burnhart

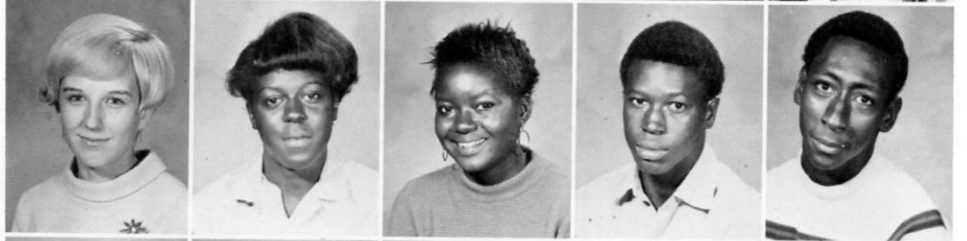

Chester Burrows
 Betty Cannon
 Jimmy Chadwick
 Freddie Christle
 Jessie Collins

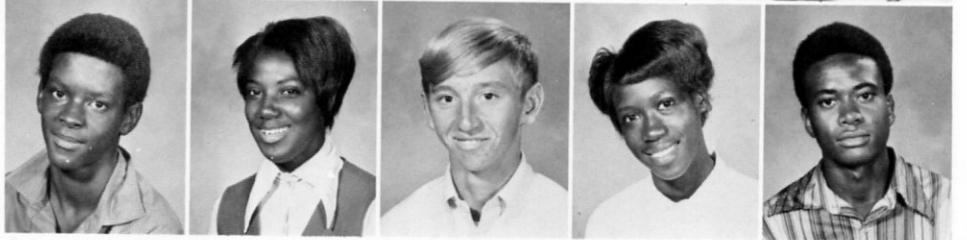

Edward Conley
 Larry Cox
 Darlene Crawford
 Carolyn Creamer
 Ceretha Crowder

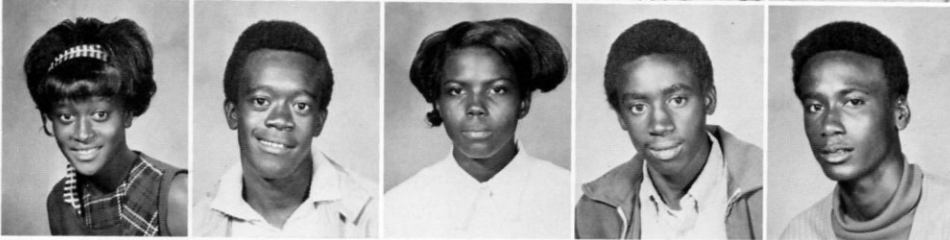

Mildora Curne
 Nathaniel Curne
 Barbara Curtis
 Burnis Curtis
 Johnny Curtis

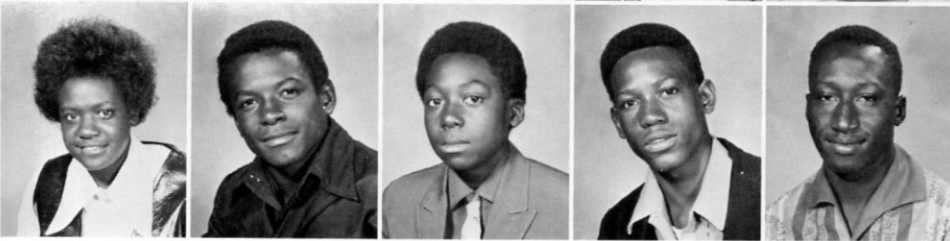

Lula Curtis
 Robert Davis
 Willie Doolittle
 Royal Lee Doss
 Silas Eason



Annie Edwards
Evelyn Ellis
Karen Fitzpatrick
Cindy Fogarty
Bobbie Franco

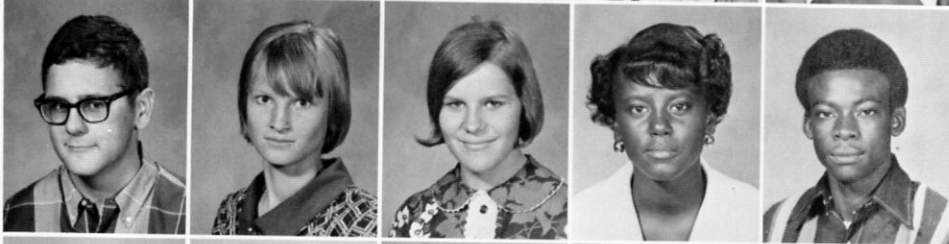

Charles Freund
Wanda Frymire
Sheilla Gennings
Alma Golatt
Adam Goodall



Leo Grant
Sammy Grigsby
Mary Guzman
Juliet Hampton
Fannie Hardaway



Mary Hardaway
Vickie Harris
Mary Hicks
Bobby Hilliard
Lannie Hogg

Robert Horton
Tyrone Hoy
Zyrone Hoy
Barbara Hundley
James A. Jackson

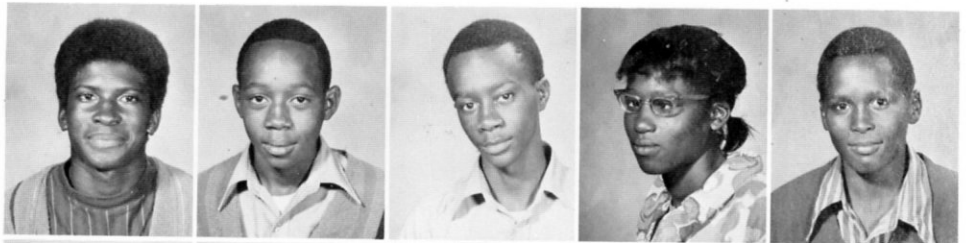

Frank James
Johnny James
Debra Jefferson
Eugene Johnson
Lonnie Johnson



John Henry Jones
Joyce Ann Jones
Robert Karow
Eva King
Debbie Latham

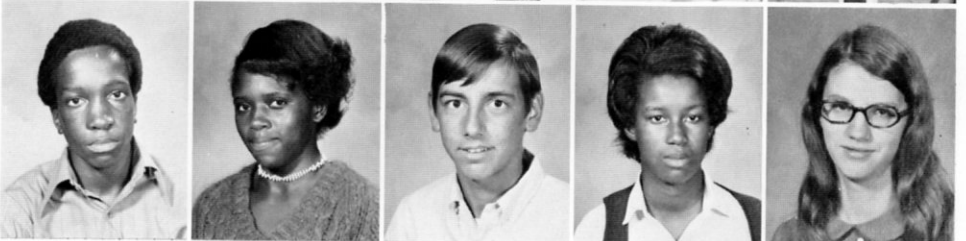

Kenneth Leverette
 Derek Lewis
 Gary Lewis
 James Terry Lewis
 Anthony Lofton

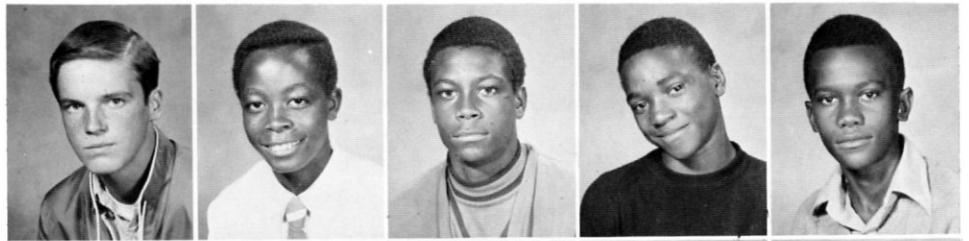

Linda Love
 Mary Lynaugh
 Michael McCollum
 Emma McCraw
 Edward McDonald

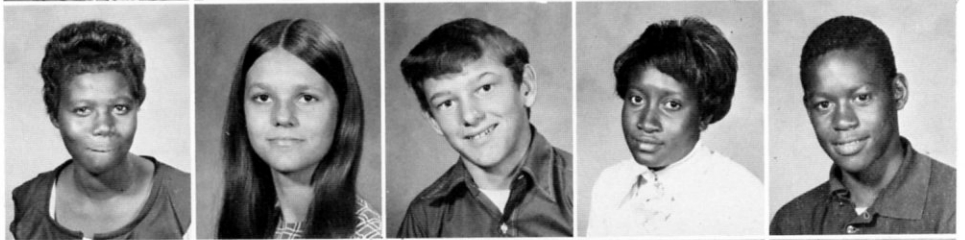

Gunnie Mae McGloun
 Robert McNeeley
 Jimmy Meador
 Gary Medlin
 John Merkson



Joe Lee Millbrook
 Archie Miller
 Archie Moore
 Flora Nash
 Debra Newson

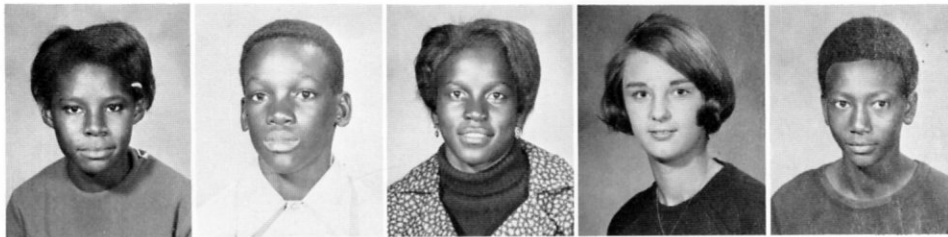
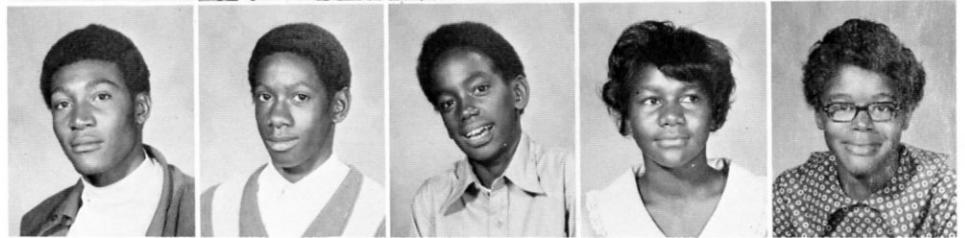

Linda Pighee
 John Henry Powell
 Diane Randle
 Betty Robinson
 Roy Lee Rogers

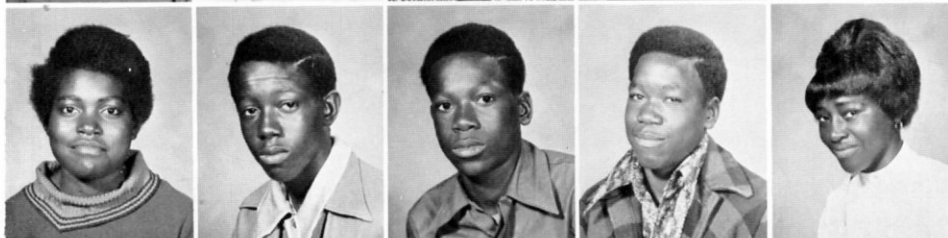

Almetta Rolfe
 Leroy Rowell
 Nelson Rowell
 Charlie Sample
 Barbara Small

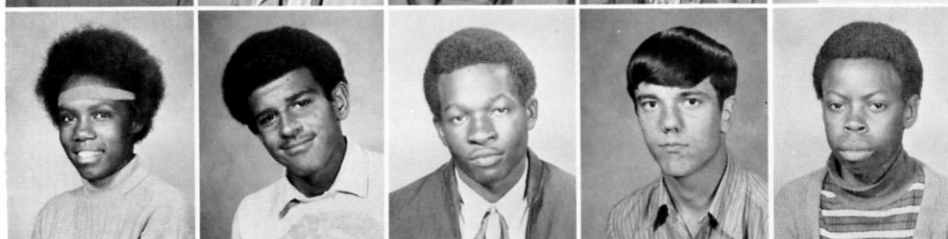

Bernice Seawood
 Felix Simmons
 Andrew Smith
 David Smith
 Lawrence Smith

Terry Smith
Tommy Smith
Eddie Swangan
Jon Tate
Ernest Lee Thomas

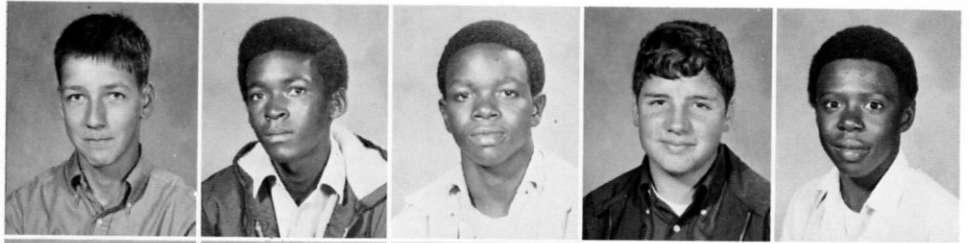

Phyllis Thomas
Eugene Thornton
Lillie Toney
Patricia Towery
Birda Usher



Bonnie Usher
Lonnie Usher
Barbara Vaden
John Vandesteege
Eddie Lee Walker

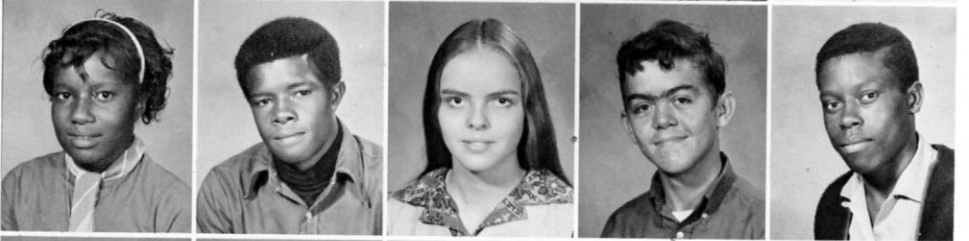

Grant Walker
Helen Walker
Ruthie Walker
Betty Ward
Ellis Ware



Ollie Ware
Delois Warner
Ruby Warren
Andrew Watts
Thomas Wells



Barry West
Anthony White
Catherine White
Mary Ann Wiley
Eva Wilkins

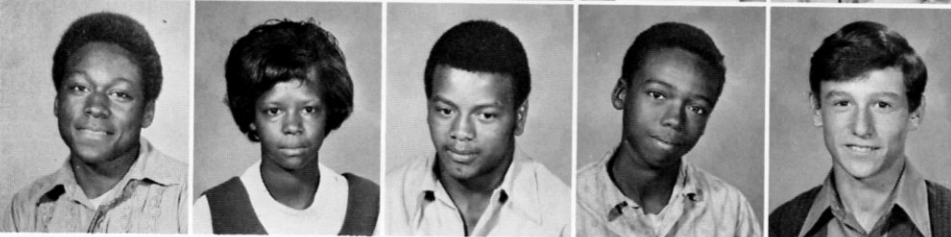

Randy Wilkins
Fay Williams
Charles Williams
Claude Williams
Donnie Williams



James Williams
Jessie Williams
Mary Elizabeth Williams

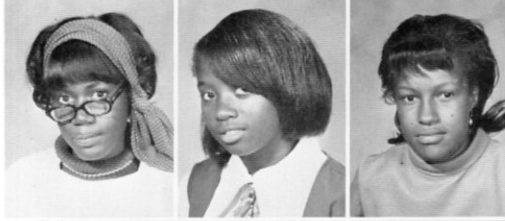

Sabrina Williams
Carolyn Wilson
Helen Woods

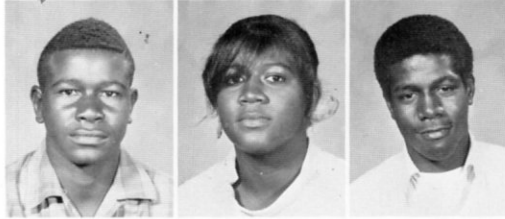

Jerry Wright
Esther Wyatt
Timothy Wyatt



Planning for the Future

First Aprons



Eighth Grade



PRESIDENTS

- 8-1 Jane Beasley
- 8-2 Sherry Allmon
- 8-3 Margaret Rolfe
- 8-4 Margaret Davis
- 8-5 Earl Jones, Jr.
- 8-6 Larry Love

VICE PRESIDENTS

- 8-1 Billy Lock
- 8-2 Ed Cupples
- 8-3 Robert Donner
- 8-4 Hugh Williams
- 8-5 Larry Featherston
- 8-6 Albert Long



SECRETARIES

- 8-1 Wade Newman
- 8-2 Karen Fitzpatrick
- 8-3 Martha Merkson
- 8-4 Darlene Young
- 8-5 Shirley Walker
- 8-6 Linda Perkins

Marjorie Allmon
 Sherry Allmon
 Ernest Anderson
 Vernita Bailey

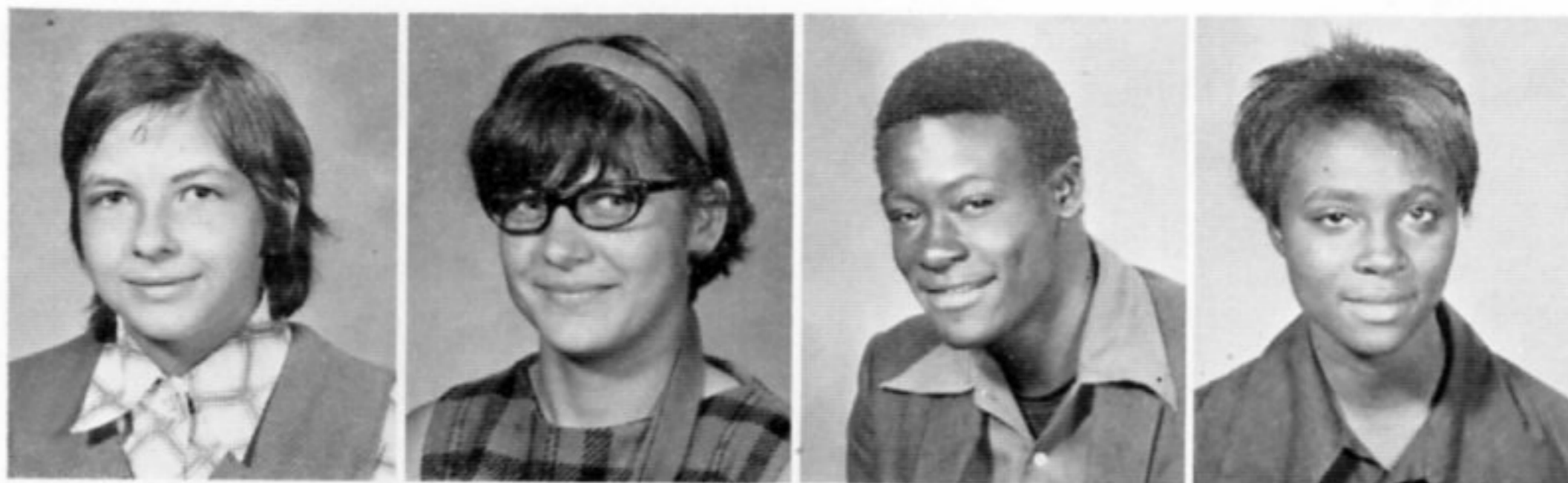

Jane Beasley
 Danny Beggs
 Mike Bennett
 George Berry
 Harold Blackwell

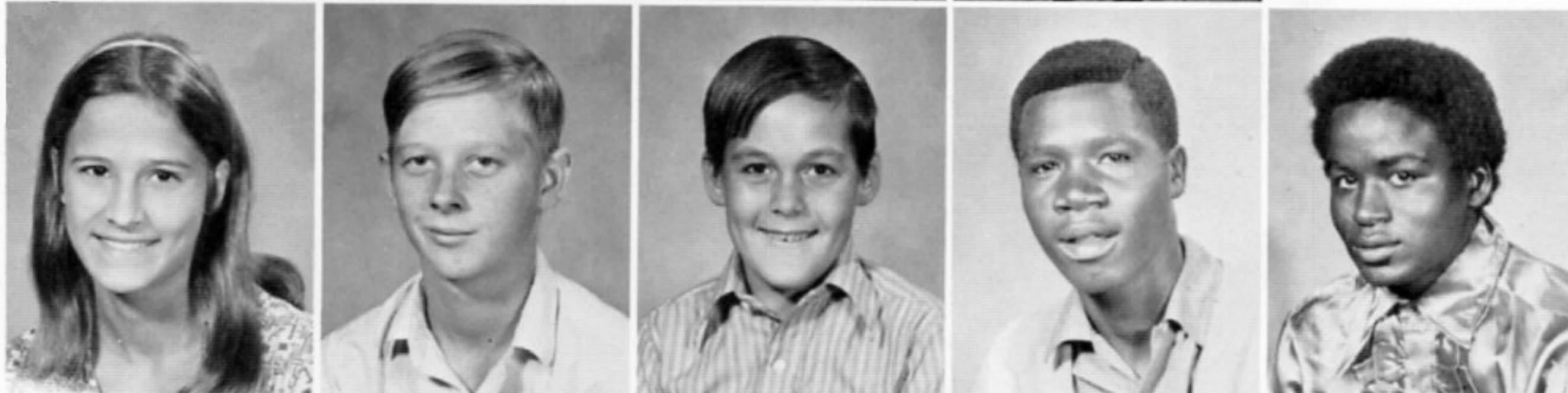

Archie Blocker
 Lawrence Blocker
 Cathy Boles
 Tommy Bonds
 Debra Boozer

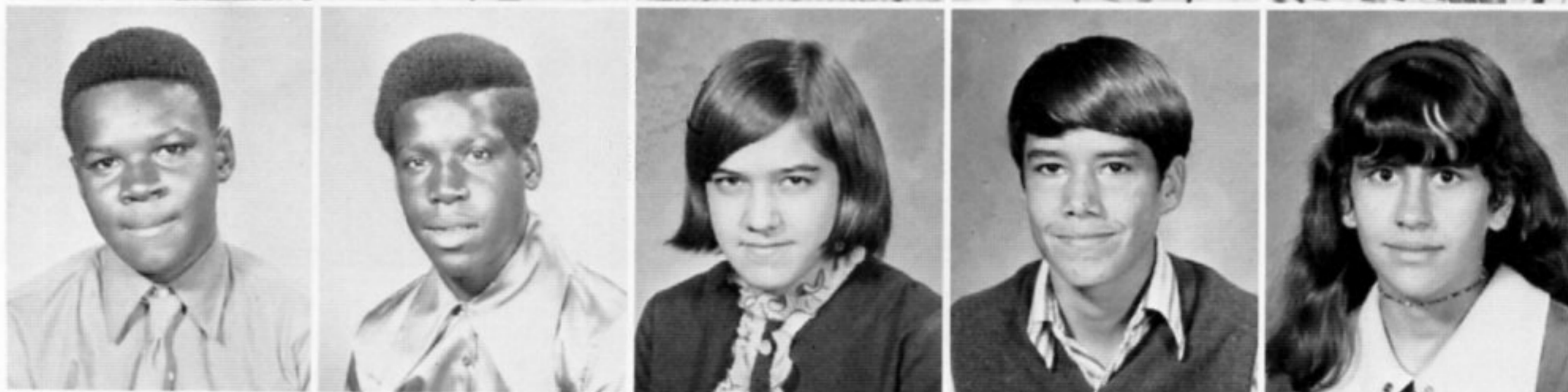

Lovie Boyd
 Vernetta Boyd
 Jerry Braddock
 Jimmy Brewer
 Verna Jean Brewer

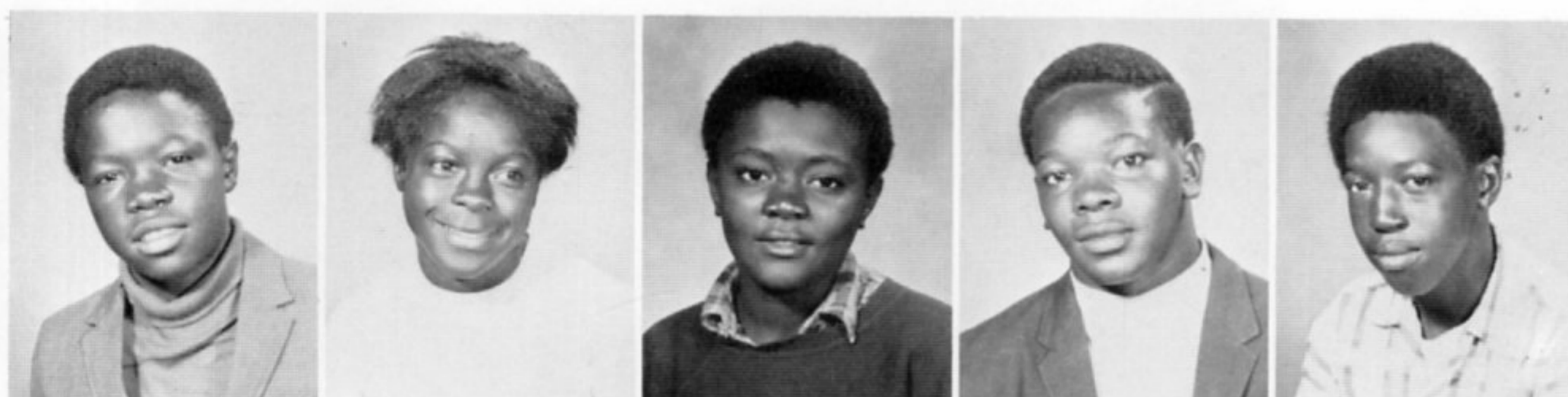

Vernon Brewer
 Marian Bridges
 Sylvester Brown
 James Broyles
 Jimmy Burks



Mary Louise Burks
 Clarence Burnett
 Lee Burnett
 Donald Burns
 Marva Burns



Brian Carey
 Barbara Cheney
 Mitchell Chu-Yang
 Andrew Clay
 Sally Clay

Annie Cody
 Mary Cofield
 Richard Cook
 Joe Cordell
 Cindy Crockett

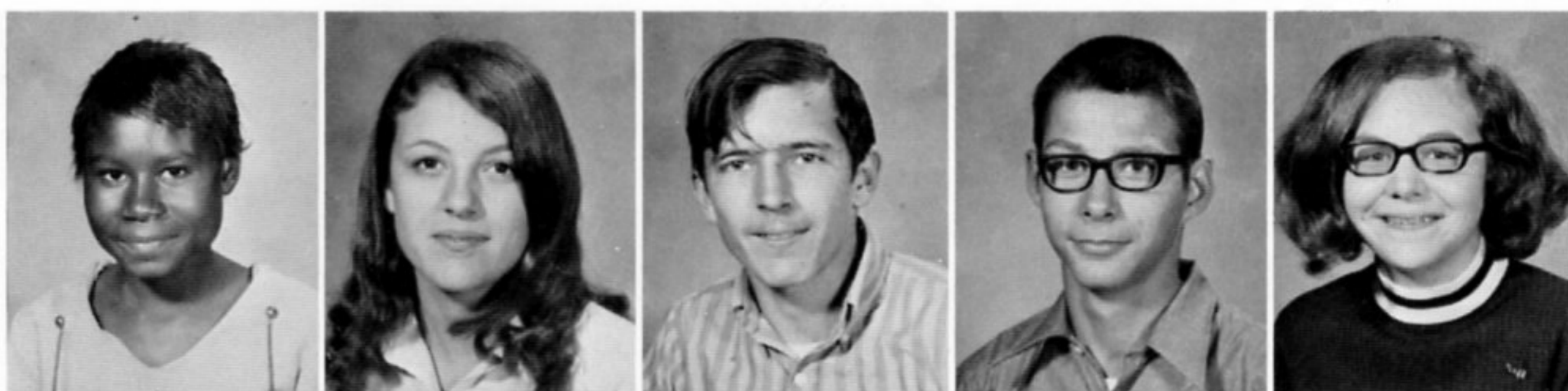

Dennis Cupples
 Ed Cupples
 Teresa Cupples
 Bessie Ann Curtis
 Dorothy Davis



Helen Davis
 J. D. Davis
 Jessie Davis
 Lenora Davis
 Margaret Davis

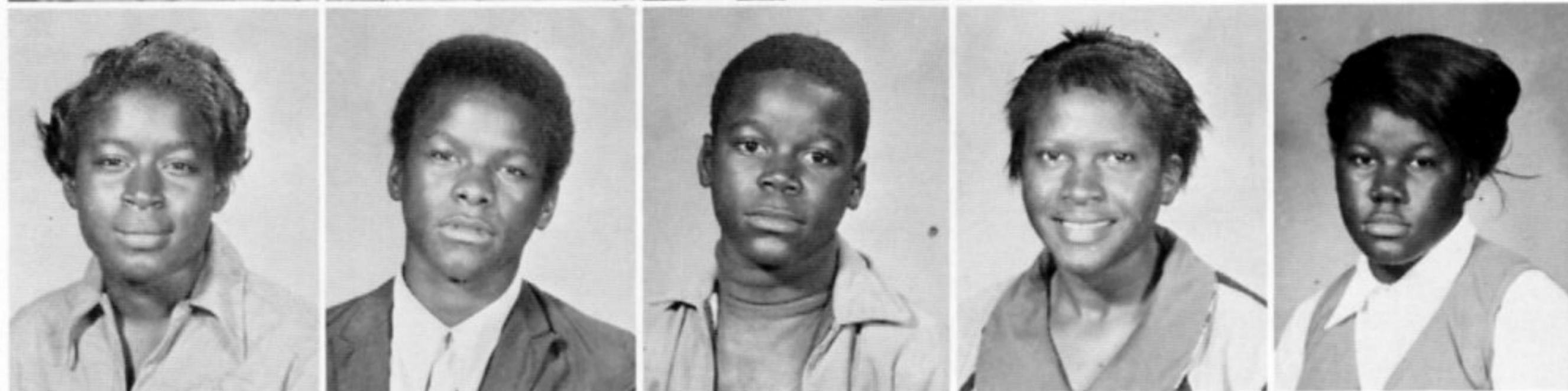

Eugene Doolittle
 Beverly Doss
 Virginia Doss
 Robert Donner
 Jackie Dotson

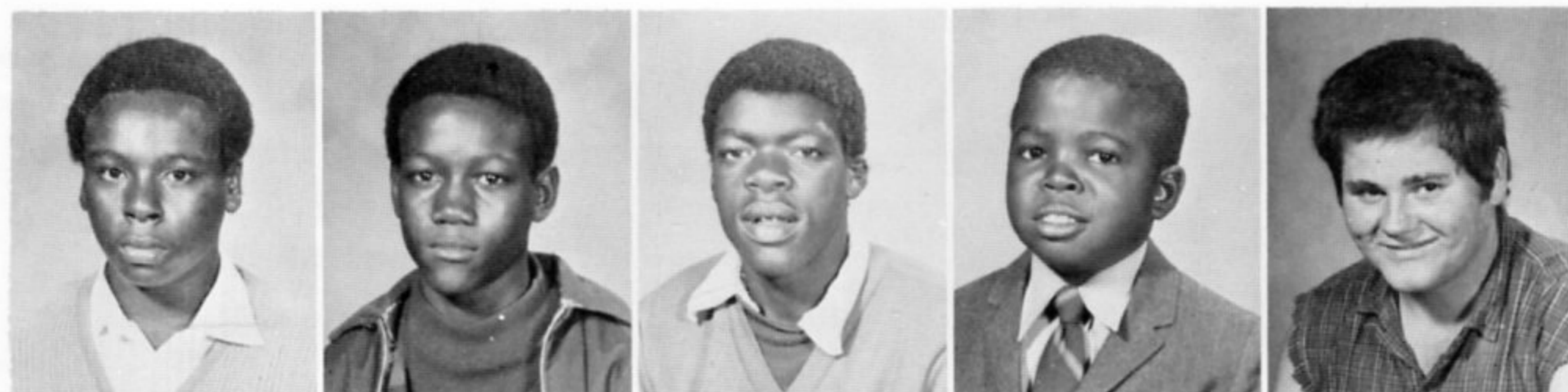

Joe Drake
 Roy Lee Eason
 Arthur Ellis
 Larry Featherson
 Ronald Flippo

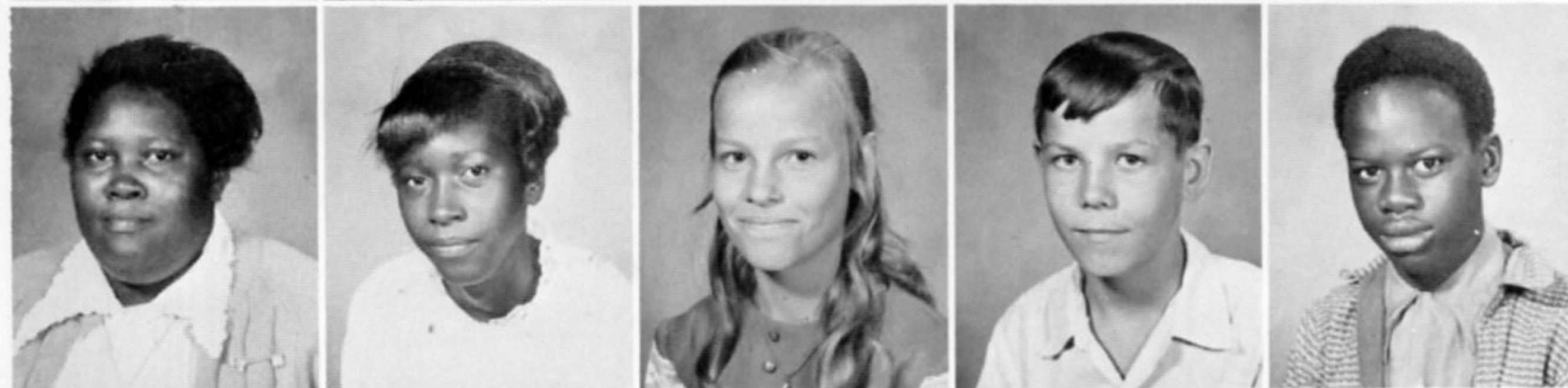

Betty Fowler
 Gloria Fowler
 Wanda Frymire
 Garry Gennings
 Walter Goss

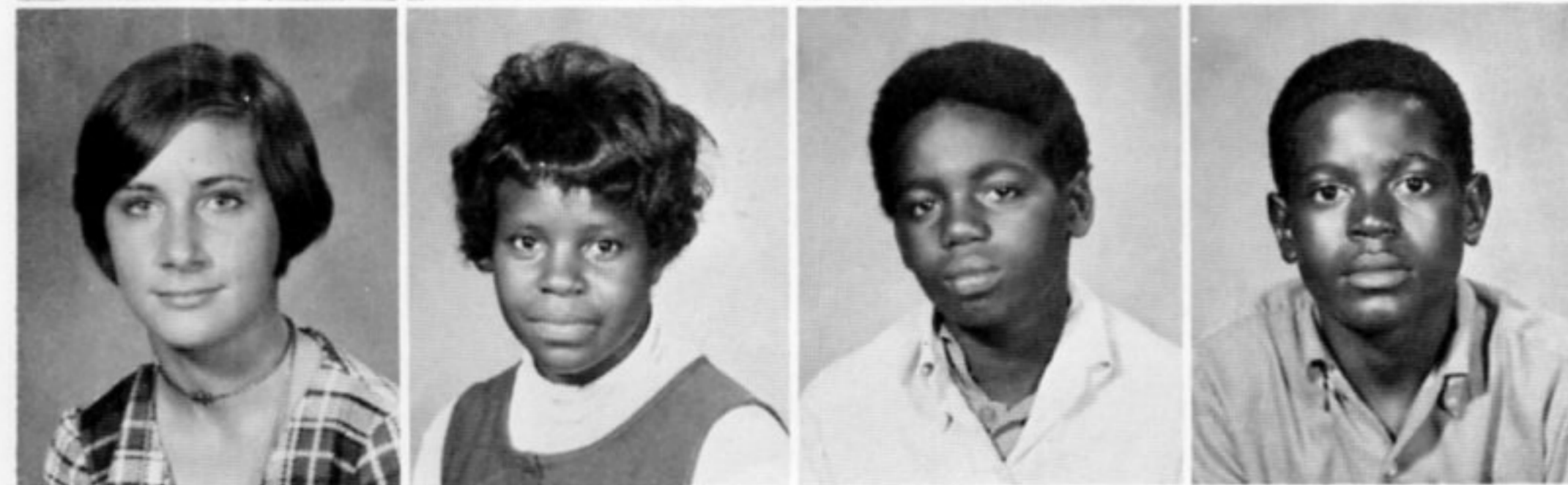

Cindy Hankins
 Joe Ann Haskin
 Ollie Harrison
 Kenneth Haywood

Betty Hester
 Delois Hicks
 Mary Hill
 Edna Mae Howard
 Larry Howard

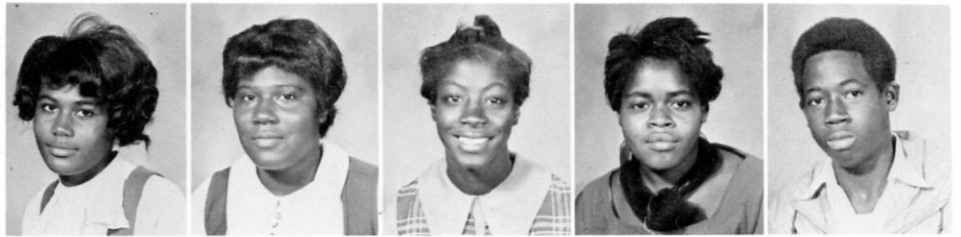

Ruby Howard
 Joyce Hundley
 Queen E. Jackson
 Polly James
 Annie Jewell



Floyd Johnson
 Gladys Johnson
 Jimmy Johnson
 Robert Johnson
 Earl Jones

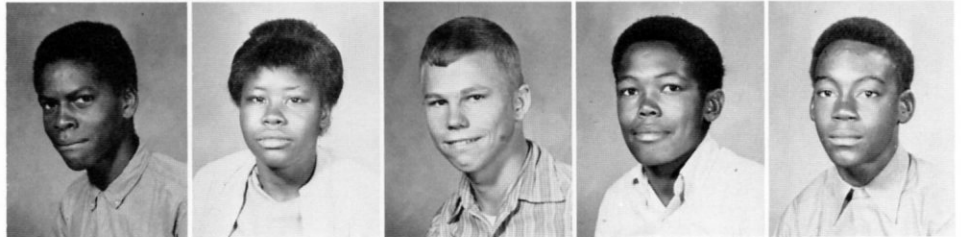

G. L. Jones
 Howard Jones
 Mary Jordan
 Jamye Kelley
 Morris Kelley

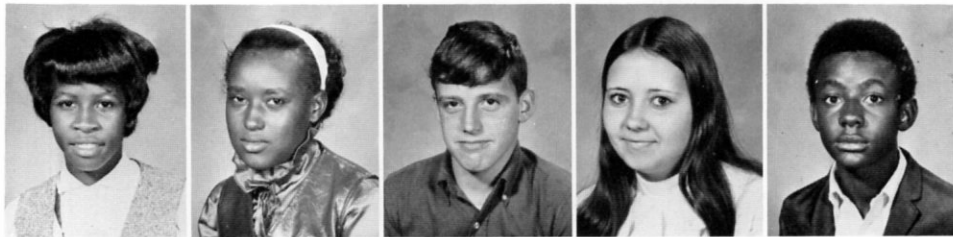

Dorothy Kendell
 Patricia King
 Howard Lancaster
 Diana Latham
 Eddie Lee Lewis



Billy Lock
 Cleodis Logan
 Albert Long
 Larry Love
 Mary Love

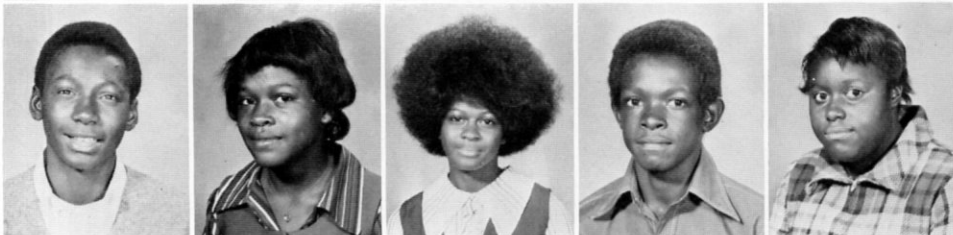

Marvin Lowe
 Martha Merkson
 Marilyn Miller
 Michael Morgan
 Diana McCraw

Eara Mae McCraw
 George McGaugh
 Gladys McGloun
 Wilmot McGregory
 Wade Newman



Joann Null
 Ernest Parnell
 Linda Perkins
 Clinton Pettis
 Marvin Polk



Grover Randle
 Brenda Richards
 Horace Robinson
 Larry Robertson
 Essie Rogers



Pearline Rogers
 Almetta Rolfe
 Annie Rushing
 Terry Sample
 Rank Scofield



Lee Sherman
 Walter Shaw
 Eleanor Simpson
 Danny Smith
 Frank Smith



Nancy Smith
 Willie Mae Smith
 Janice Stanfield
 Dorothy Stewart
 Patricia Swanger



Sandra Swanger
 Danny Thomas
 Johnny Thornton
 Roosevelt Tiggs
 Herman Walker



Shirley Walker
Denise Waller
Chris Ward



Verdie Ware
Freddie Warren
Annie Mae Washington
Debbie Williams



Even an eighth grader could help with a yearbook publication.



Georgia Williams Hugh Williams JoAnn Wilkins Glendora Wilson Laverne Wilson Sammie Wilson



Robert Woods Shirley Wright Annett Young Clinton Young Darlene Young Sammy Young

Seventh Grade

PRESIDENTS

- 7-1 Barbara Allison
- 7-2 Sammy Meador
- 7-3 Ophelia Hill
- 7-4 Beverly Cole
- 7-5 Terry Murray
- 7-6 Letitia Gray
- 7-7 Charles Bonner
- 7-8 Curtis Speed



VICE PRESIDENTS

- 7-1 Beverly Bickerstaff
- 7-2 Charles Chadwick
- 7-3 Gwendolyn Willis
- 7-4 Juanita Golatt
- 7-5 Donald Willis
- 7-6 Albert Gooddall
- 7-7 Sam Long
- 7-8 Johnny Simmons

SECRETARIES

- 7-1 Craig Fowler
- 7-2 Leiona Brazeal
- 7-3 James Curtis
- 7-4 Odessa Jones
- 7-5 Alberta Millbrook
- 7-6 Eura Edwards
- 7-7 Margaret Lewis
- 7-8 Mattie Wiley



Barbara Allison
 Frankie Allen
 Ruthie Allen
 Howard Anderson
 Mary Anderson

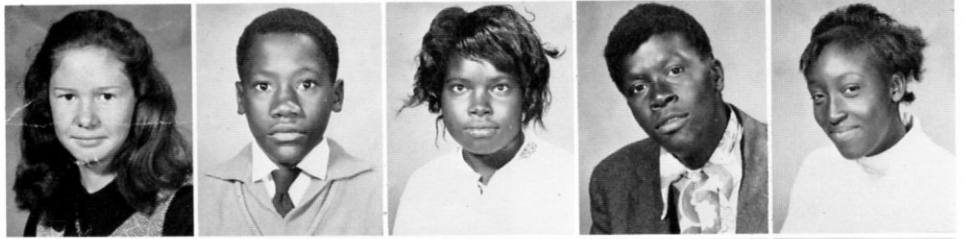

Margaret Andrews
 Richard Beggs
 Beverly Bickerstaff
 Erna Bobo
 Shirley Bobo



Richard Boles
 Charles Bonner
 James Boozer
 Governor Hugh Boyd
 Leona Brazeal

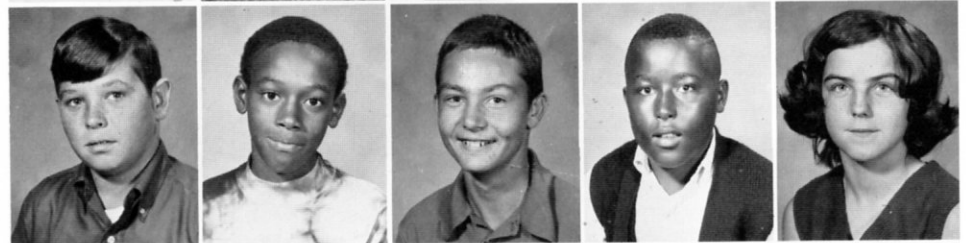

Bobbie Bridges
 Freddie Brown
 Glenn Brown
 Clydia Broyles
 Bobbie Burks

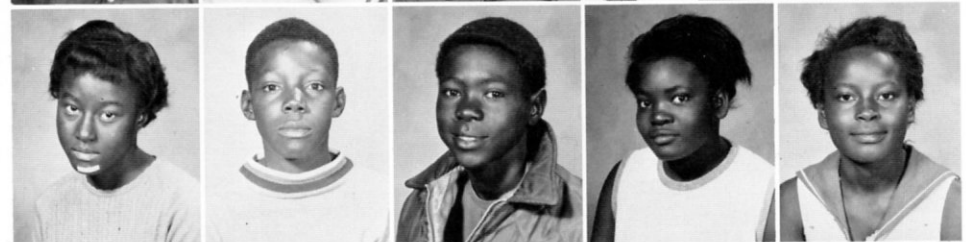

Hattie Burnett
 Charles Caldwell
 Betty Campbell
 Alberta Cartwright
 Brian Casey



Betty Chadwick
 Charles Chadwick
 Linda Chadwick
 Ed Clarke
 Alma Jean Clay



Mattie Clay
 Beverly Cole
 Hazel Collins
 Martha Crawford
 Michael Creamer



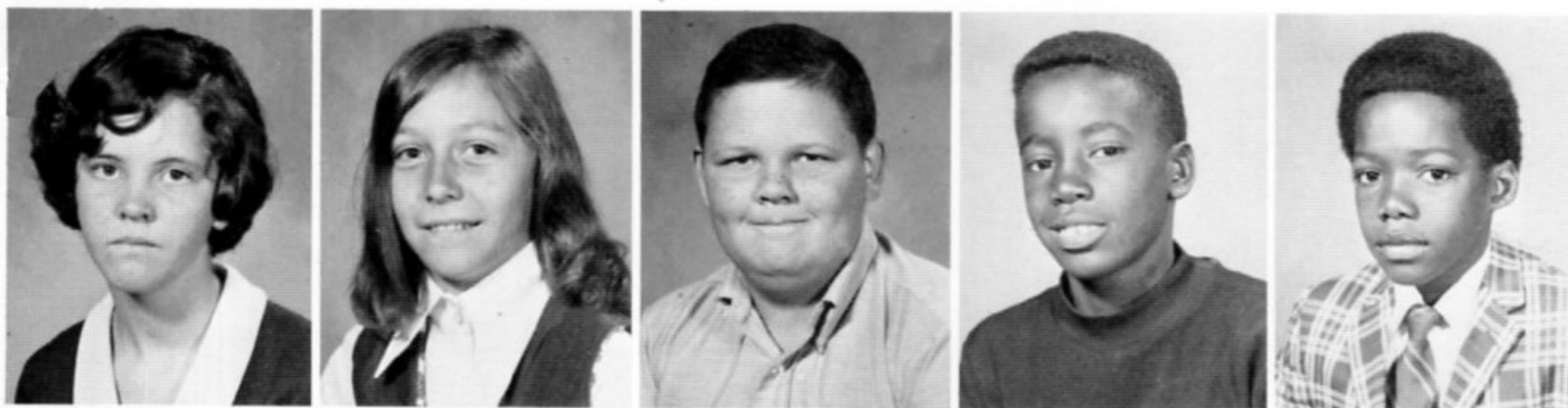

Gwen Cupples
Keith Cupples
Virginia Cupples
Marvin Curne
James Curtis

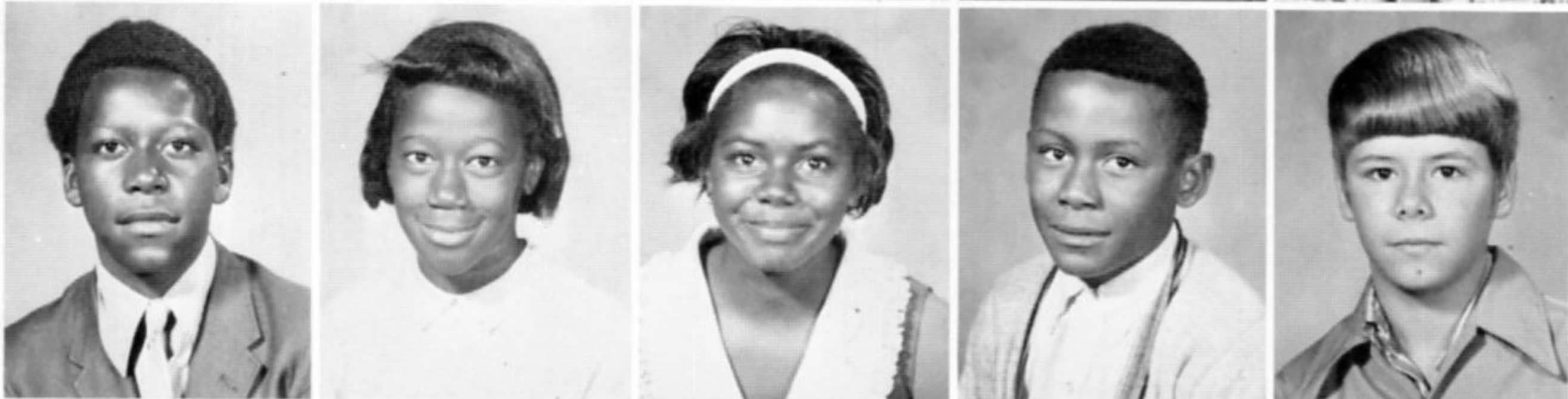

Melvin Davis
Vicki Dotson
Emily Dove
Edward DuBois
Bobby Duncan

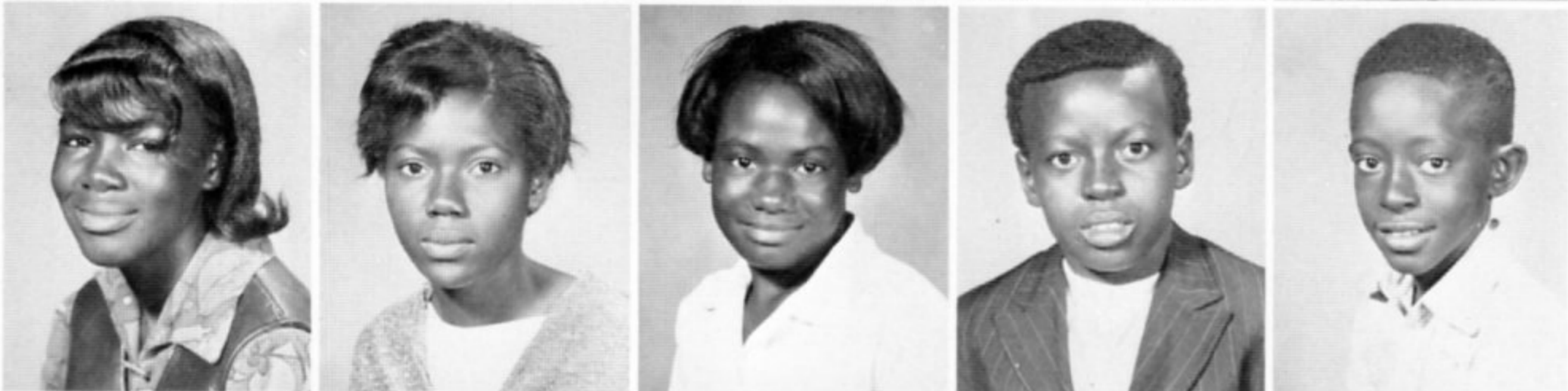

Diane Echols
Bobby Jean Edwards
Eura Edwards
Alonzo Ewing
Jerry Featherstone

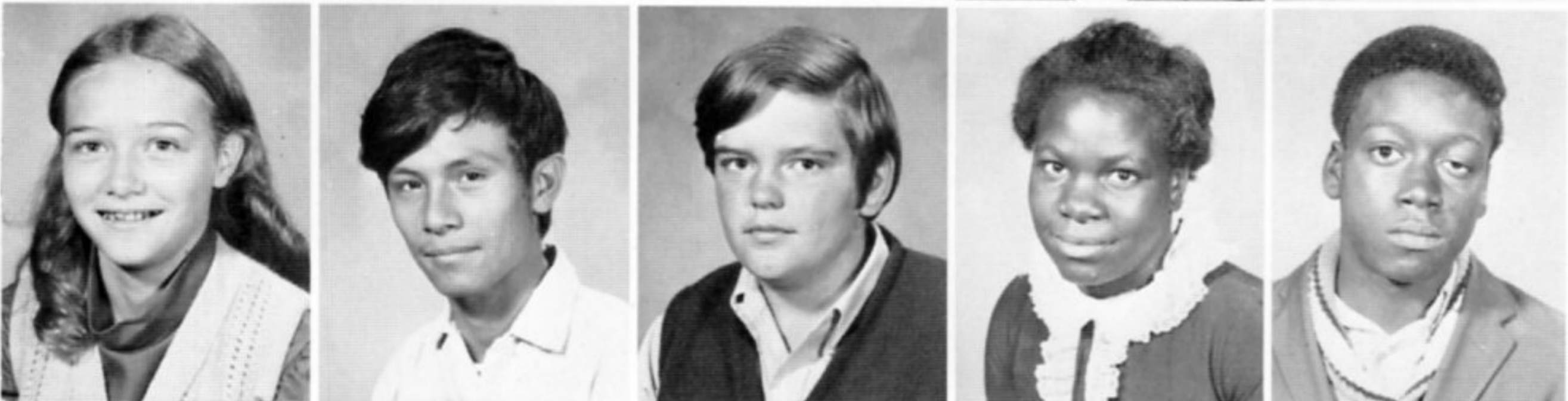

Julia Fogarty
Ray Fortuna
Craig Fowler
Carolyn Fuller
Johnnie Fuller



Sherman Fuller
Cleo Fuqua
Annie Garrin
Gertha Rea Glasper
Doris Golatt

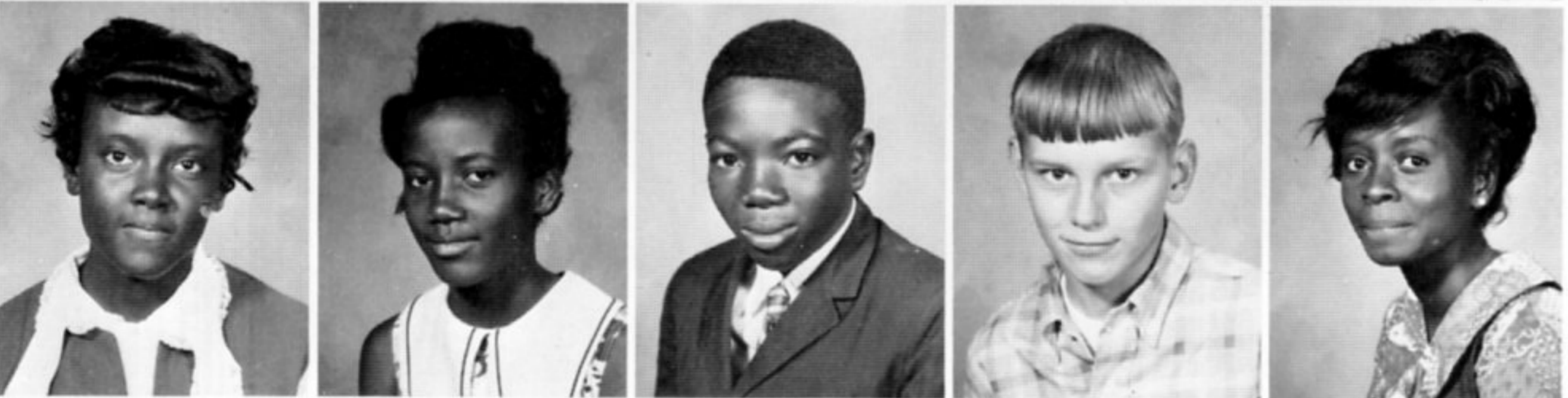

Jewell Golatt
Juanita Golatt
Albert Goodall
James Gracey
Letitia Gray

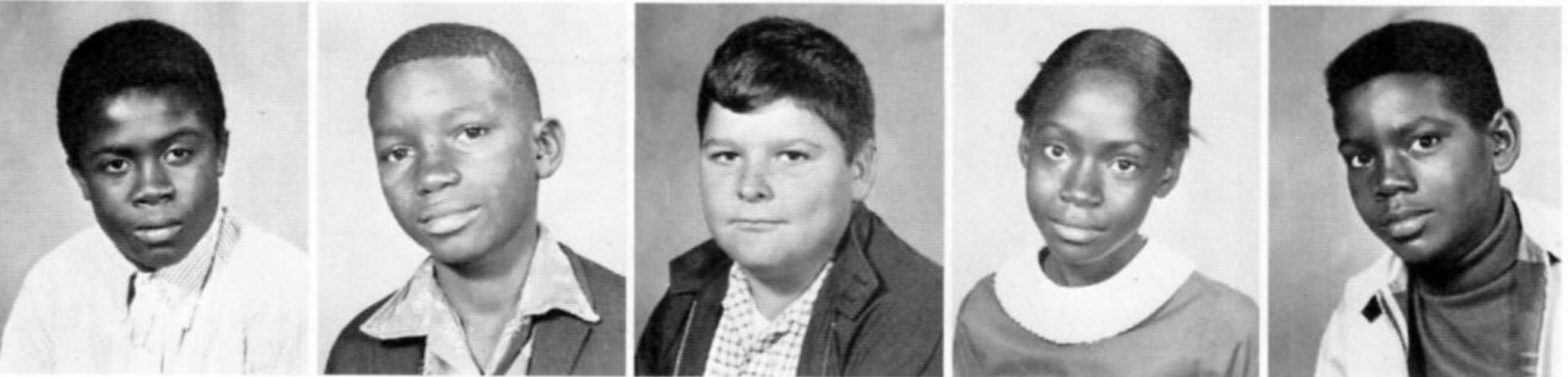

Leroy Griffin
Manual Hardaway
William Harris
Joe Ann Harrison
Warren Haywood

Bobby Henry
 Carolyn Hester
 Ophelia Hill
 Robert Hill
 Aubrey Hillard



Jimmy Holmes
 Ernest Horton
 Sylvester Houston
 Bernetta Howard
 John Hoy

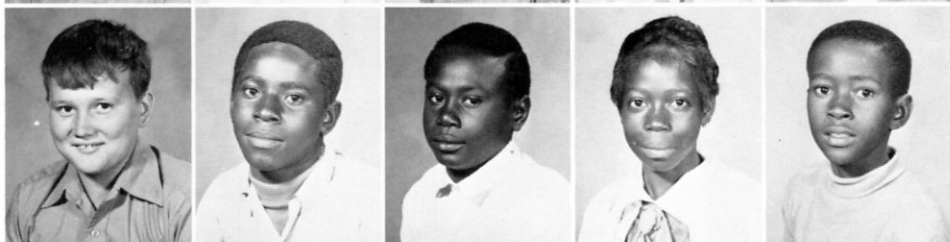

Donna Human
 Alberta Jackson
 Donna Jackson
 Shirley Jackson
 Lucille James



Barbara Ann Johnson
 Cornell Johnson
 Connie Johnson
 Roy Lee Johnson
 James William Jones



Odessa Jones
 Peggy Jones
 Perry Wayne Jones
 Andrew Joshuaway
 David Joshuaway

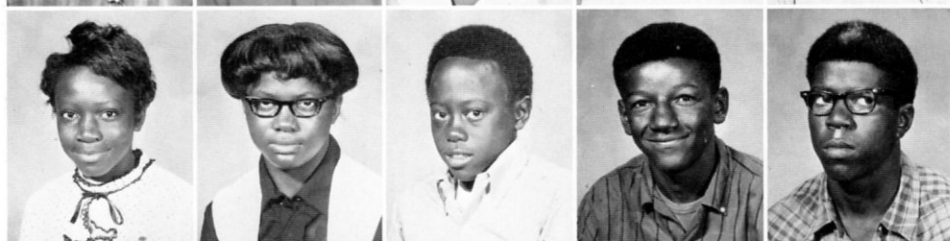

William Karow
 Gary Kelley
 Issac King
 Mike Knight
 Melissa Kyle

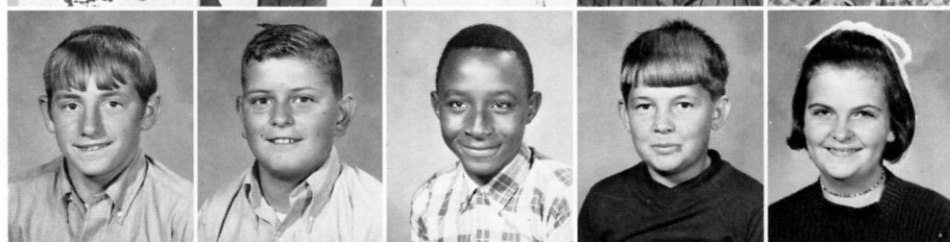

Pam Leverette
 Calvin Lewis
 Earl Lewis
 Margaret Lewis
 Wally Lock

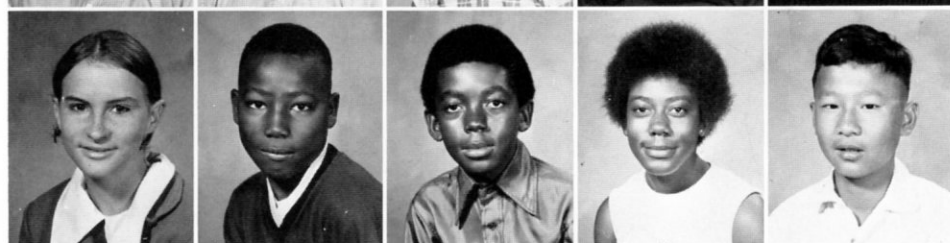

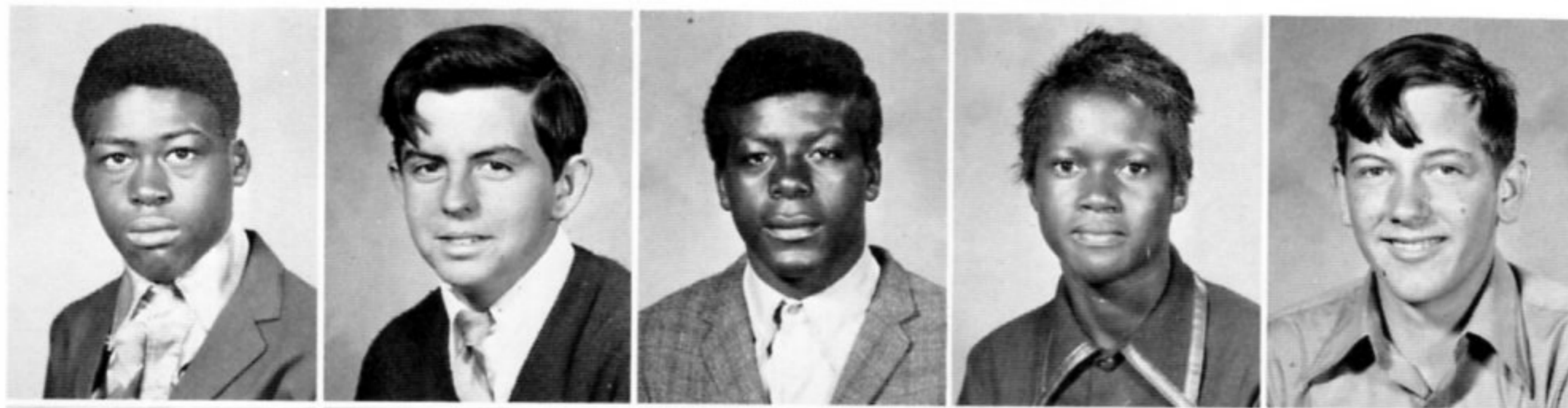

Sam Long
Stanley Loudermilk
Donnie Love
Vivian Lowe
Lester Marter

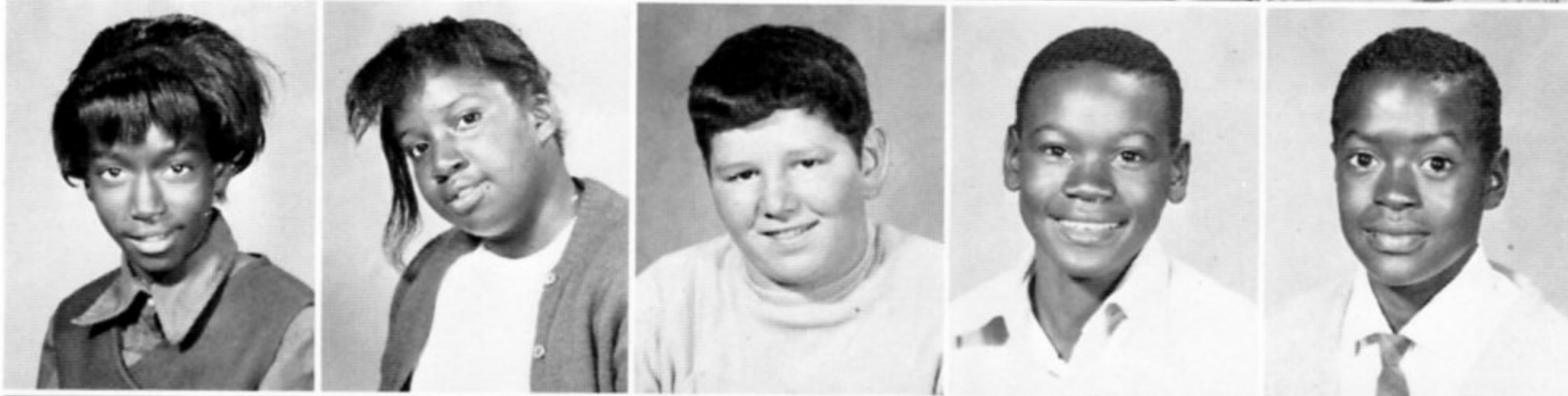

Devonia Martin
Linda McGaughey
Albert McDonald
Pat McCollum
Leonard McDonald

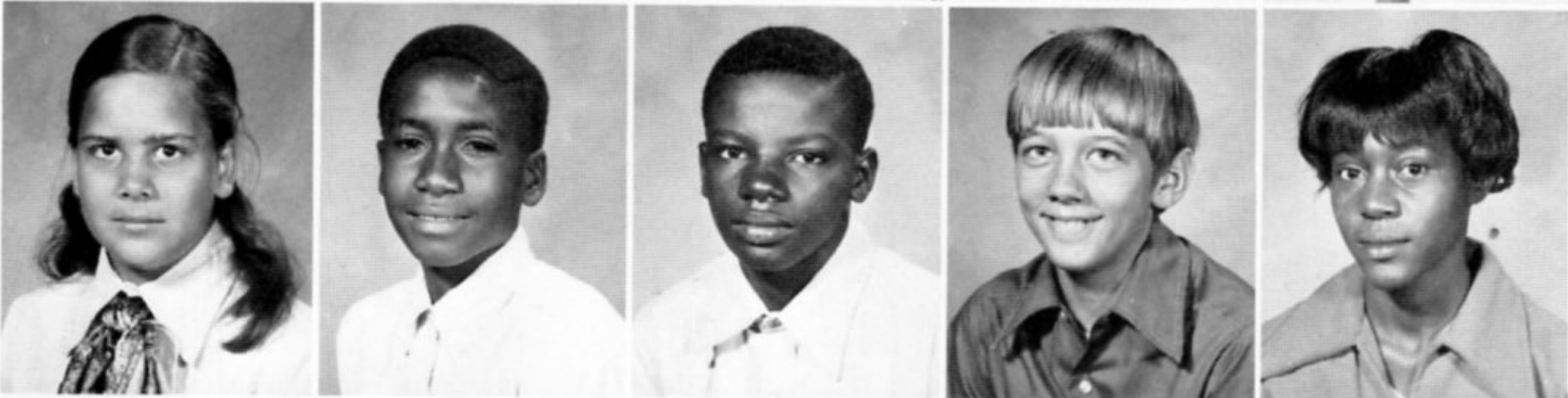

Lethia Jo McGaugh
Charlie McGloun
William McNeeley
Sammy Meador
Alberta Milbrook

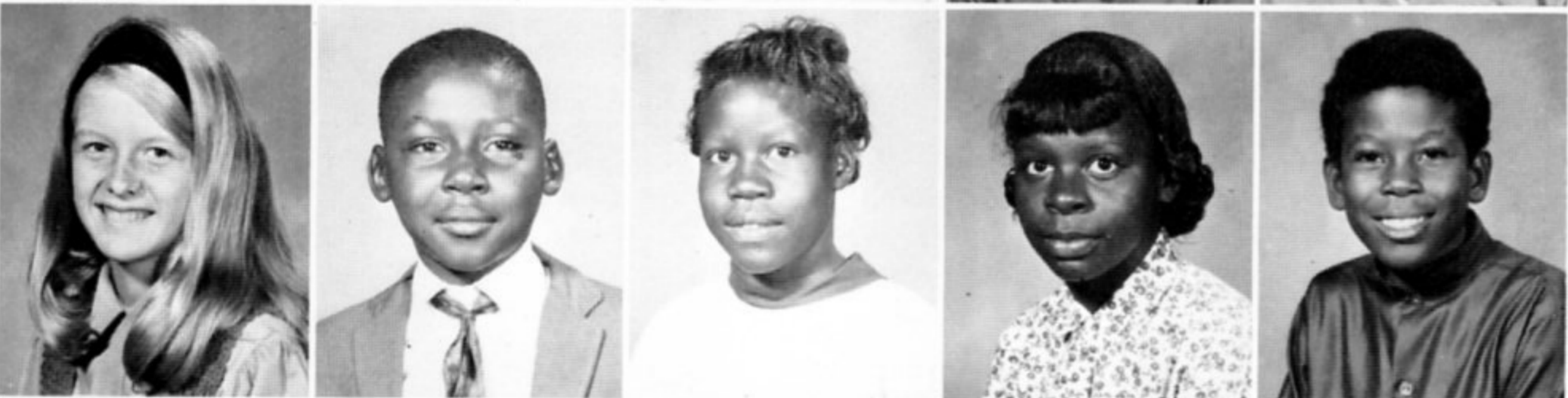

Janet Morris
Terry Murray
Delois Nash
Brenda Nelson
Elaster Nickleberry



Jessie Oliver
Mary Parnell
Sylvester Payne
Betty Perkins
Oscar Pettigrew



Rosie Mae Pettigrew
Diana Polk
Alonzo Powell
Mae Love Randle
Diane Raper

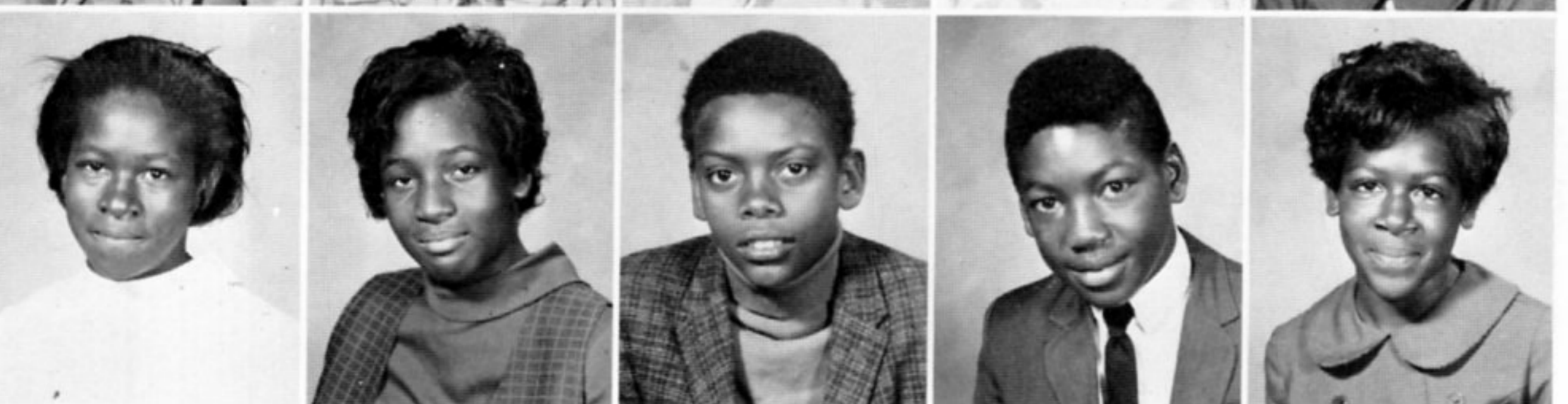

Diana Reed
Janice Reed
Aaron Reynolds
Trince Risper
Dyann Robinson

Margee Robinson
Mirtis Robinson
Sheila Robinson
Willie Rogers
Fred Rolfe

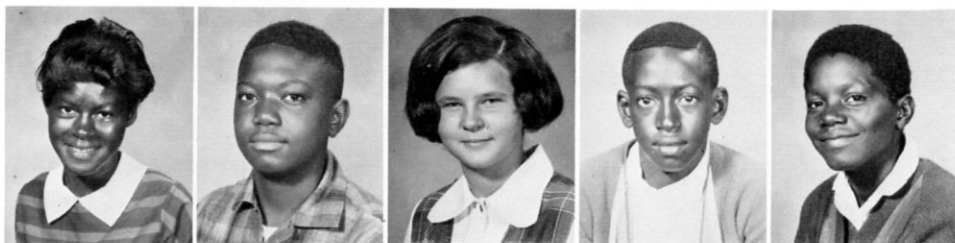

Tyries Rolfe
Oteria Sanders
Louise Scales
Delorise Seawood
Johnny Simmons

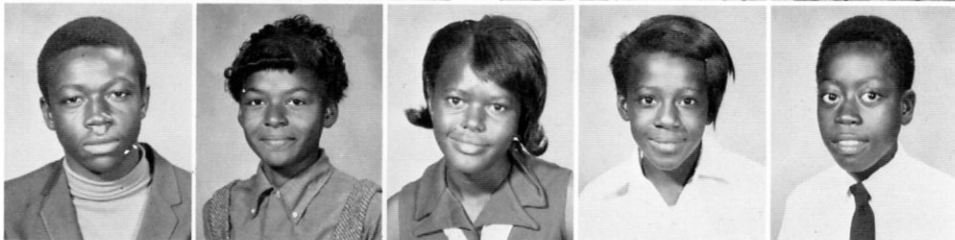

Essie Small
Sidney Small
Anette Smith
Bobbie Smith
Brenda Smith



Carl Eugene Smith
Daryl Smith
Marie Smith
Mike South
Curtiss Speed

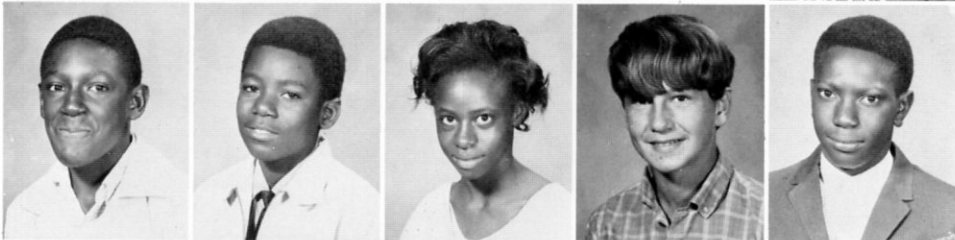

Rose Marie Starling
Robert Taylor
Betty Thomas
Minnie Thomas
Sylvester Triggs

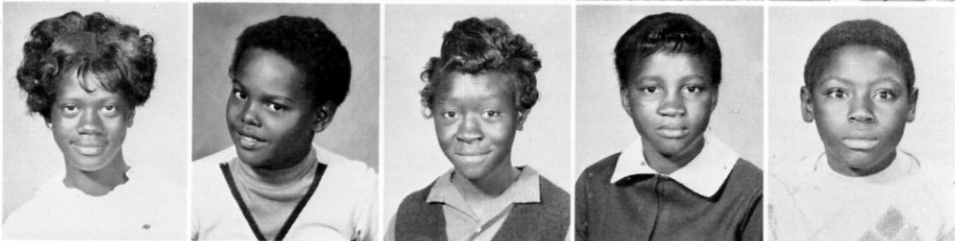

Carolyn Towery
Edward Troup
Rosie Troup
Bobbie Jean Turner
Lilton Turner



Otis Ursery
Albert Walker
Joe Eddie Walker
Patricia Ware
David White

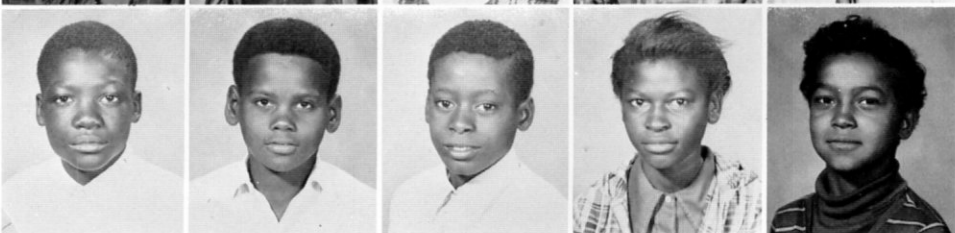



Edward Wiley
 Georgia Wiley
 Mattie Wiley
 Corene Williams
 Frankie Williams

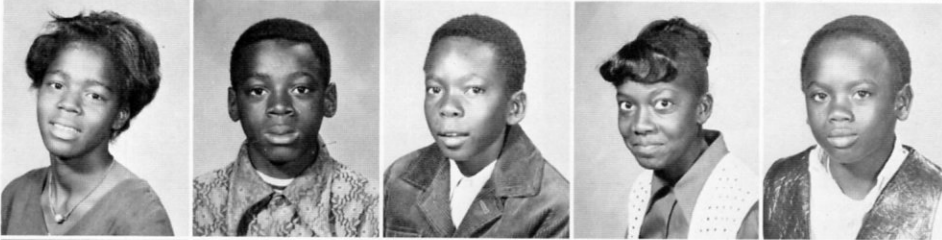

Iola Williams
 John Henry Williams
 Donald Willis
 Gwendolyn Willis
 Johnny Wilson

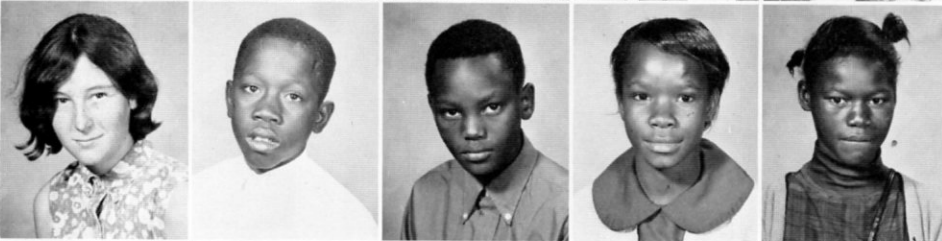

Robbie Wilson
 Frank Woodard
 Jessie Wright
 Dorothy Wright
 Mary Jo Wright

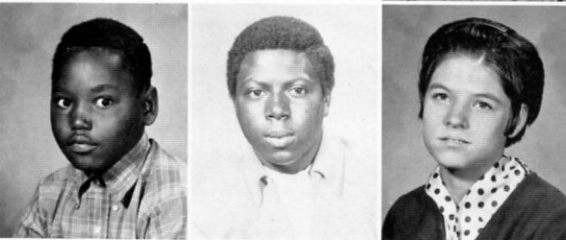

Willie Charles Wright
 Victor Wynn
 Mary Faye Yates



A 7th grade Christmas.

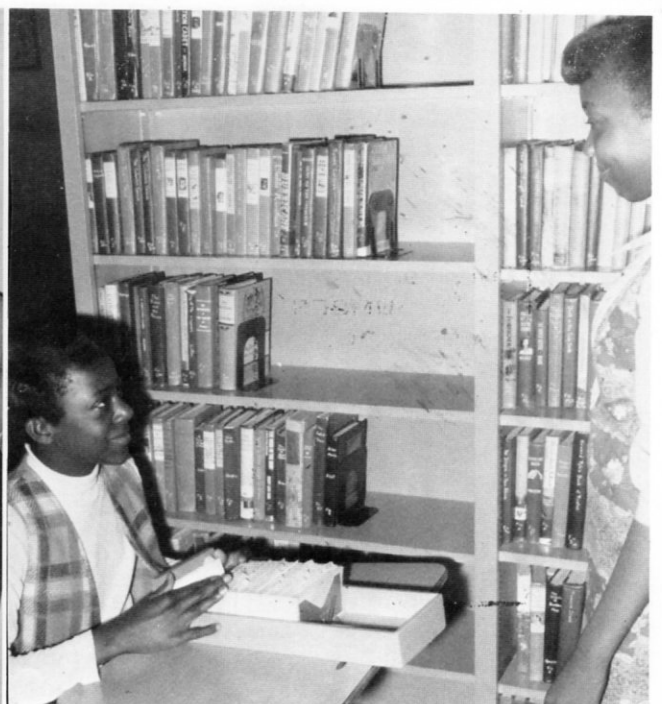

Reading Shelves

Another Look at Seventh Graders



Lots of buildings ... lots of walking ... frequent bad weather ... all made an umbrella and rain clothes necessary.



Wally. Bored? Interested? Just waiting?

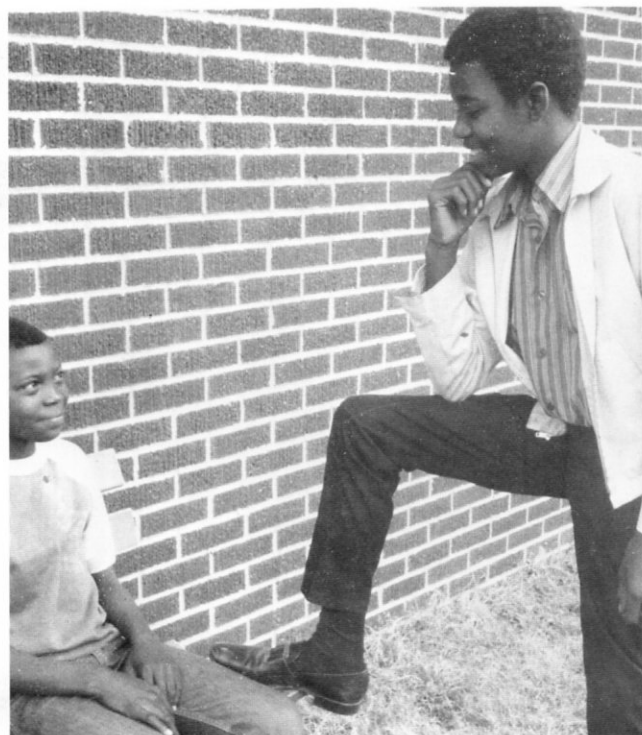

There wasn't much time for noon visiting, but some made the most of what was available.



Gym classes were fun times.



ORGANIZATIONS

Senior High



Officers

Co-Presidents - - - - - JIMMY BENTLEY AND EDDIE REED
Co-Vice Presidents - - - - - GEORGE LEE AND NANCY BEASLEY
Co-Secretaries - - - - - DEBRA CONNER AND LEE DORA BURKS
Co-Treasurer - - - - - RAE ANNE BENNETT AND JOSLYN NEWSON
Reporter - - - - - DONNIE MORRIS
Historian - - - - - MITZI MOORE
Assistant Secretary - - - - - ROSA NEWSON
Chaplain - - - - - PARTHENIA HOY
Sergeant-at-Arms - - - - - MARVIN LEWIS
Parliamentarian - - - - - GROVER STENNIS

Among the projects were Christmas door decoration and Teacher Appreciation Week

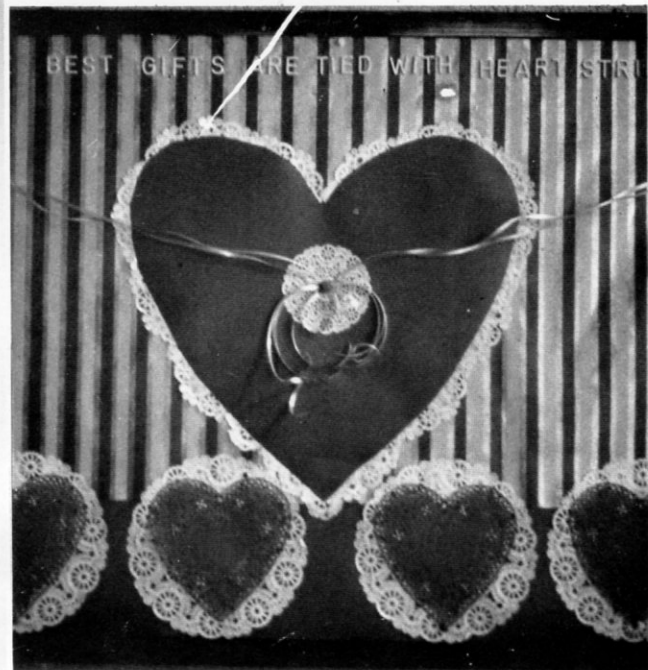
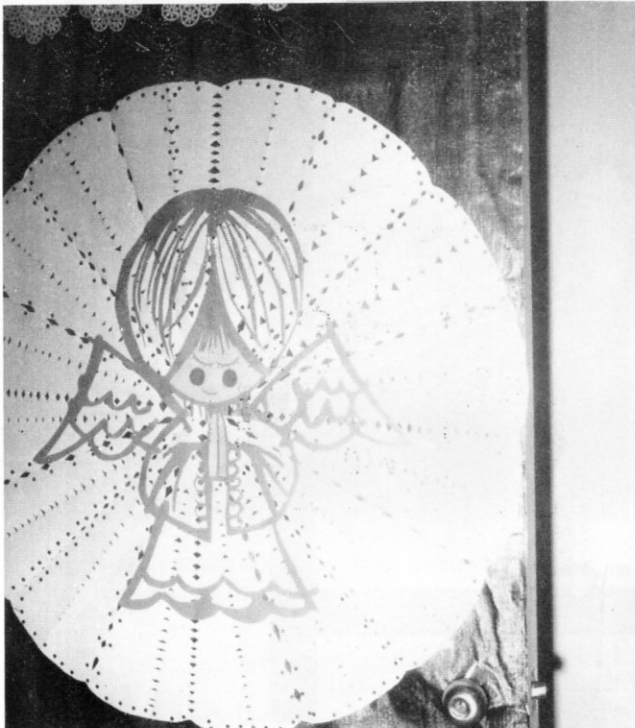

Student Council

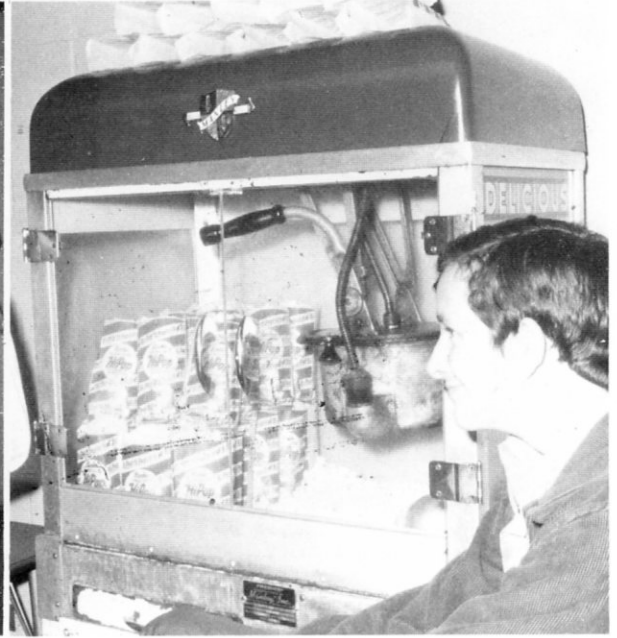
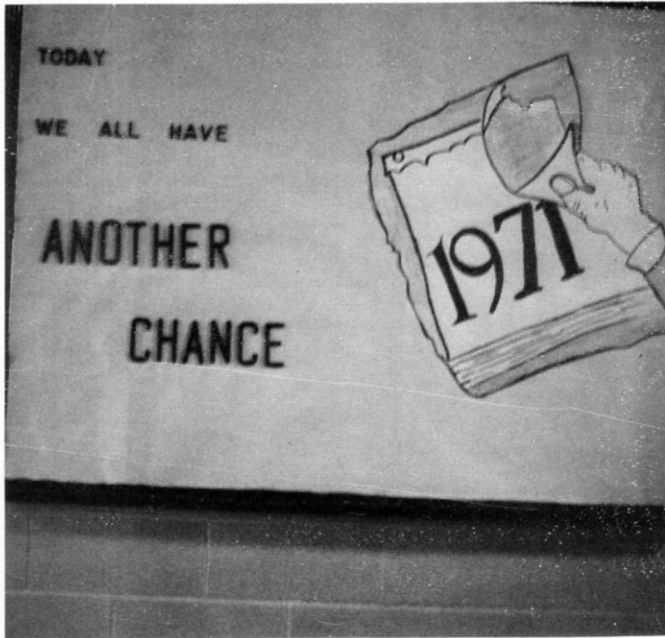

Bulletin boards were a part of the school and a concession stand at both football and basketball was a money making project.



Dixie Adams, Carlla Ford, Rae Anne Bennett, Terre Clarke, Mitzi Moore, Debra Conner, Nancy Beasley, Verlean Lofton.

Joselyn Newson, Rosa Newson, Rosie Nickelberry, Lucille Polk, Faye Reed, Cynthia Williams, Parthenia Hoy, Gloria LaGrone, Lee Dora Burks.

Marvin Lewis, Eddie Reed, George Lee, Oscar Young, David Featherston, James Simpson, Jimmy Bentley, Donnie Morris. (Not pictured Rena Rushing)

Student Council

Student Council Membership

Barbara Allison
Sammy Meador
Ophelia Hill
Beverly Cole
Terry Murray
Letitia Gray
Charles Bonner
Curtis Speed
Sherry Allmon
Margaret Rolfe

Margaret Davis
Earle Jones, Jr.
Larry Love
Derek Lewis
Linda Boles
Vickie Harris
Thomas Wells
Connie Bobo
Debra Newson
Edward Brown

In the seventh and eighth grades membership was made up of the presidents of each of the sections of the seventh and eighth grade classes.

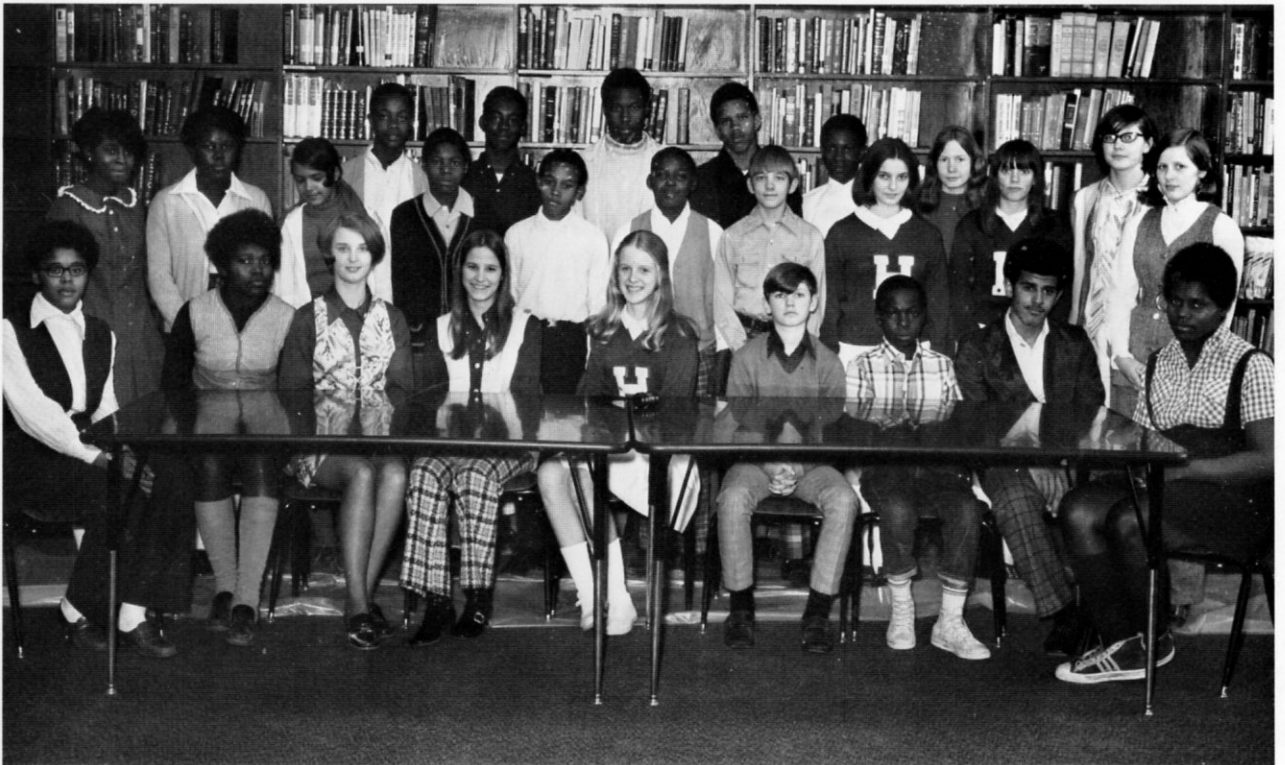

Blue Devil Band Members

MAJORETTES: Jackie Bonds
Terre Clarke
Cindy Hankins

Dixie Adams
Wiggins Alexander
Teresa Cupples
Virginia Cupples
Brian Carey
Brian Casey
Nina Casey
Joe Chamness
John Cordell
Ed Clarke

Emmitt Creamer
Cindy Crockett
Beverly Bickerstaff
Larry Bickerstaff

Edward Doolittle
Julia Fogarty
George McGaugh
Frank Howard
Jamye Kelley
Melisa Kyle

Derek Lewis
Marvin Lewis
Billy Lock
Gloria Love
John McCoy
Gernie Foster
Lethia McGaugh
Carole McKenzie

Sheila Robinson

Mitzi Moore
Janet Morris
Ray Neighbors
Joselyn Newson
Margaret Nickle
Butch Rainey
Eddie Reed
Cornell Risper
Betty Robinson
Thomas Medlin

Almetta Rolfe
James Simpson
Jon Tate
Anthony White
Barbara Williams
Johnny Williamson
Clemmie Willis



Nina Casey, ALL-STATE



Eddie Reed, ALL-DISTRICT



Dixie Lee Adams, ALL-DISTRICT



Hughes Blue Devil Band

Journalism Class



Editor: JIMMY WALDEN for 1971 YEARBOOK
Assistant Editor: NANCY BEASLEY



For STUDENT PRINTZ Editor: CLAUDE HOLLOWELL
Assistant Editor: PAULETT LOFTON

Publications Staff at H.H.S.



Tuesdays and Thursdays were the big days for the volunteer group. Here are other members of the 3:00 to 4:00 o'clock class on these days. Andrew Landrum, Elizabeth Turner, Markley Chaffin, Ulysses Cartwright, and Rena Rushing.



This is the entire group responsible for publishing the school paper and the yearbook during the 1970-71 school year.

Special Recognition for Honors Earned

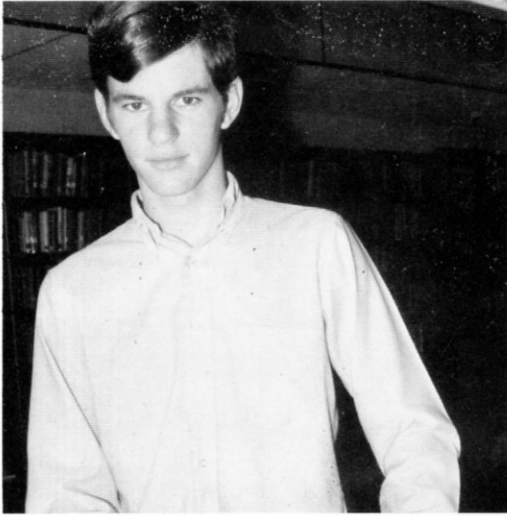

JIMMY BENTLEY

Delegate to Arkansas Boys' State
Delegate to Camp Couchdale, National Leadership
Training Camp
Press-Scimitar Teen-Ager of the Week
Honor Graduate
Outstanding Teen-Ager of America



TERRE CLARKE

Press-Scimitar Teen-Ager of the Week
Honor Graduate

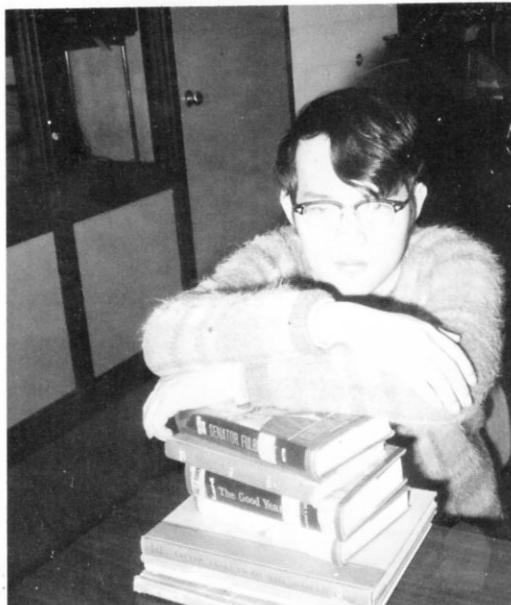

FRANK YOUNG

Certificate of Commendation for scores on National
Merit Test
Honor Graduate



DEBRA CONNER earned an award for scoring highest among senior girls and earning the title of the Betty Crocker Future Homemaker of Tomorrow.
Junior Miss Competition
Honor Graduate

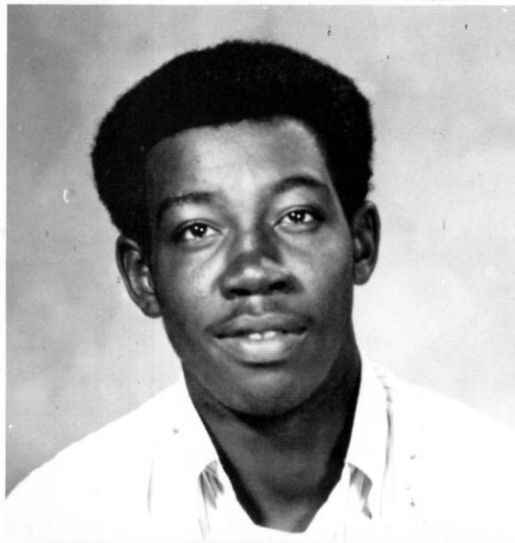

BOOKER T. TONEY had art work selected for Rotary Club competition. The title was "World Peace Through Understanding."

DELEGATES TO ARKANSAS GIRLS' STATE

Dixie Adams Rae Anne Bennett
Carole Kelley Terre Clarke (Not Pictured)
Carlla Ford



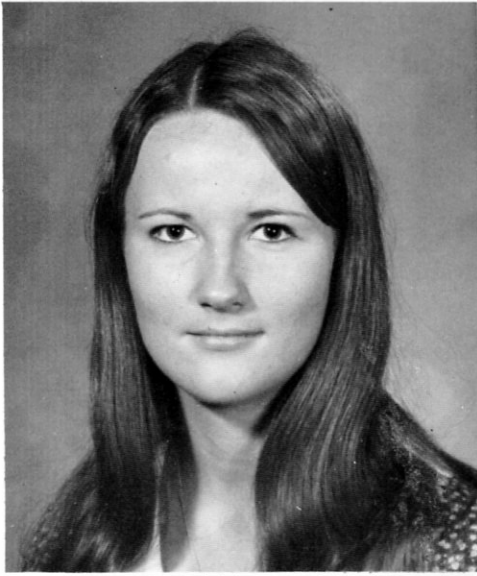

MITZI MOORE

Delegate to Workshop of Arkansas Association of
Student Councils

CERTIFICATES OF COMMENDATION FOR HIGH
SCORES ON NATIONAL EDUCATIONAL DEVELOP-
MENT TESTS

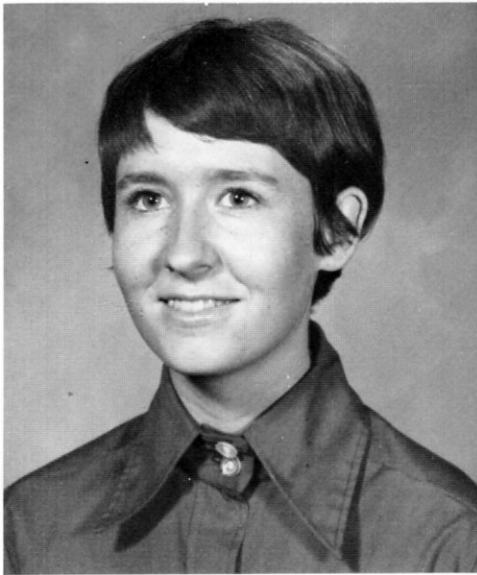

SOPHOMORE

Patty Conner

FRESHMEN

Cindy Fogarty
Charles Freund

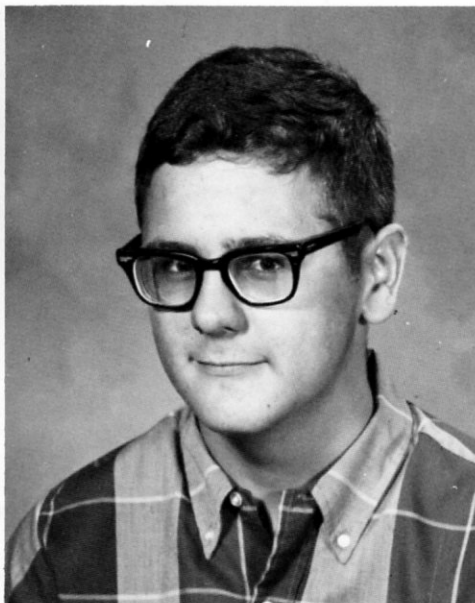

Certificates of Commendation

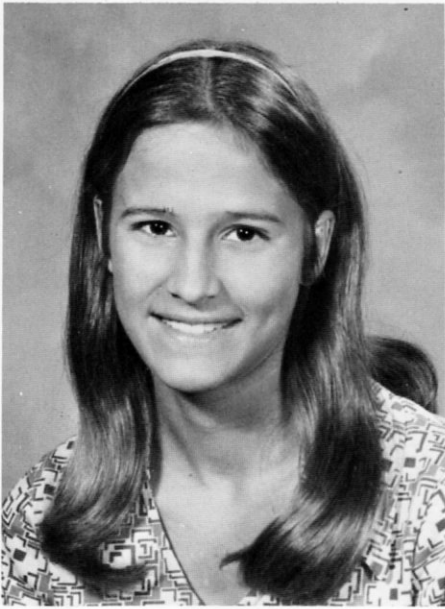

GRADE EIGHT

JANE BEASLEY

RICHARD COOK

BILLY LOCK

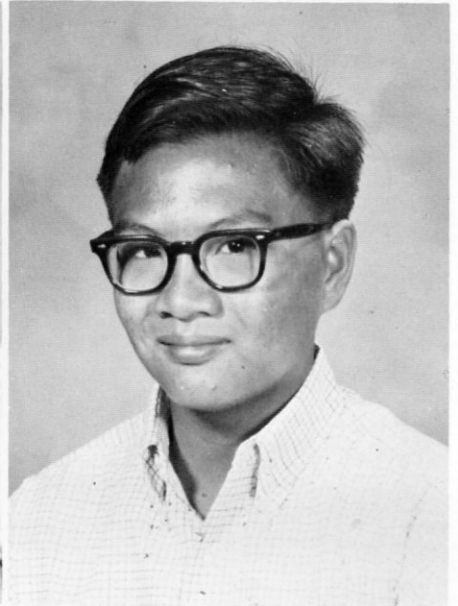
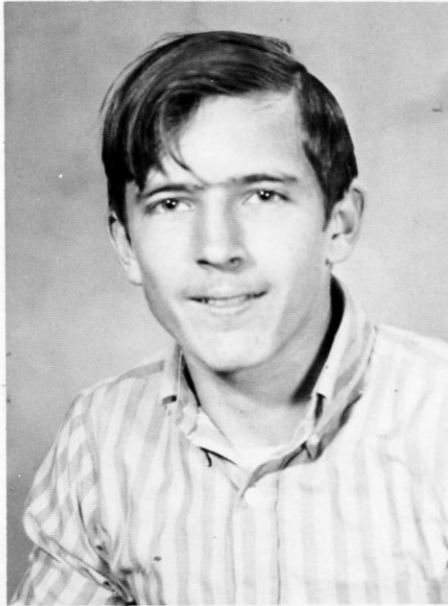

GRADE SEVEN

Janet Morris

Junior Miss Winners



TOMMIE JUNE WILLIAMS was named Hughes Junior Miss and was also named a winner in the overall talent division when the district contest was held in Forrest City.

RAE ANNE BENNETT was selected as the winner of the district Junior Miss Pageant in November.

Both were contestants in the state pageant in December.





Rae Anne shows Physical Fitness ability in district.



Tommie June performs in the talent area.

1971 Honor Graduates

These students were named honor graduates by maintaining an average of "B" or better during the four years of high school.

DIXIE LEE ADA
FRANK YOUNG

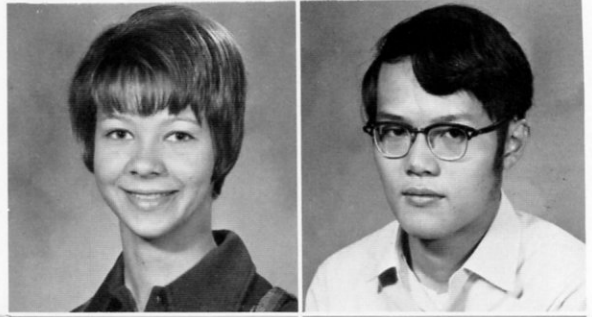

EDDIE REED
SAM FONG
RAE ANNE BENNETT

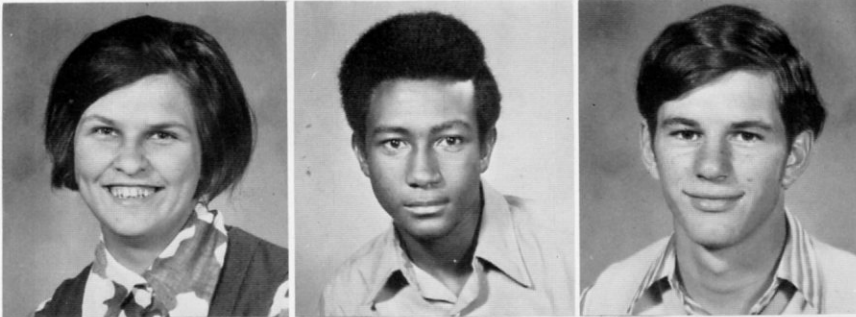
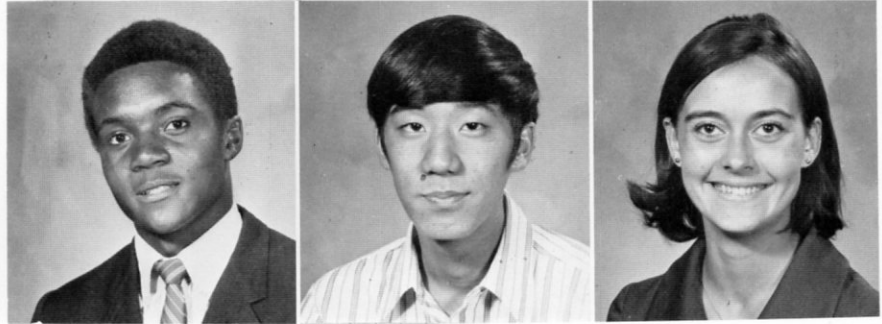

CAROLE KELLEY
CLAUDE HOLLOWELL
JIMMY BENTLEY

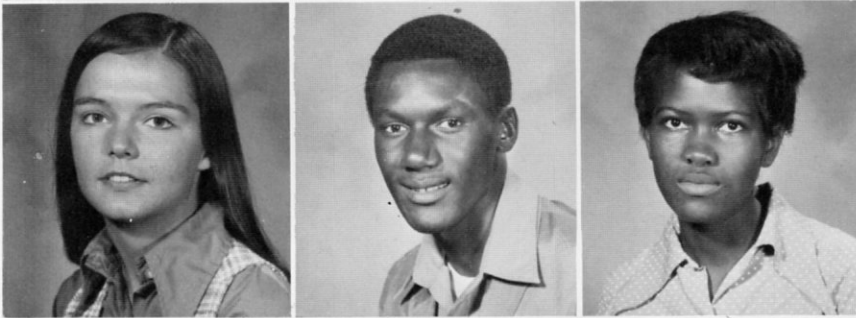

TERRE CLARKE
LEE ANDREW TIPTON
PAULETT LOFTON

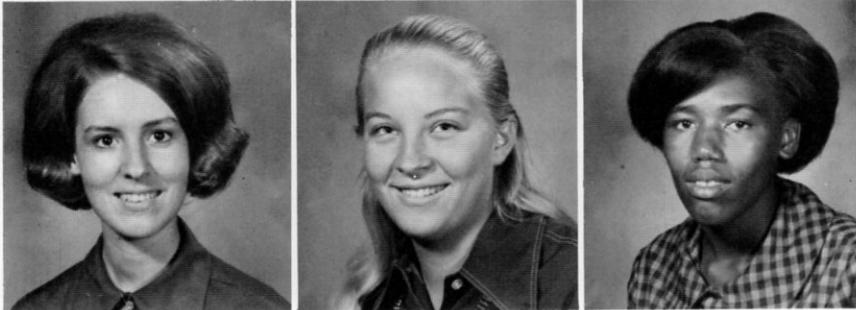

DEBRA CONNER
CARLLA FORD
JOSELYN NEWSON

Let's Look at the Cafeteria



MRS. J. T. McCOY
Lunchroom Supervisor

It was her responsibility to supervise the feeding of every child attending Hughes Schools from grades 1-12. In addition there was faculty and frequently additional tasks were added such as a PTA meeting. However, she was recognized this year by her local PTA and was presented with a Life Membership in PTA.



These words describe the things that give Mrs. McCoy enthusiasm about life in general.



Waiting to greet each eating student are Mrs. Smith and Mrs. Vaden.

Take another look at the cafeteria



A pause for a break



Milk dispensing time



Clean-up



Hot roll day



Dishwashing time

CAFETERIA WORKERS HAD A BUSY DAY



The first students came at 11 0'clock.



The money counting came at 2:00.



This was a day for creamed potatoes.

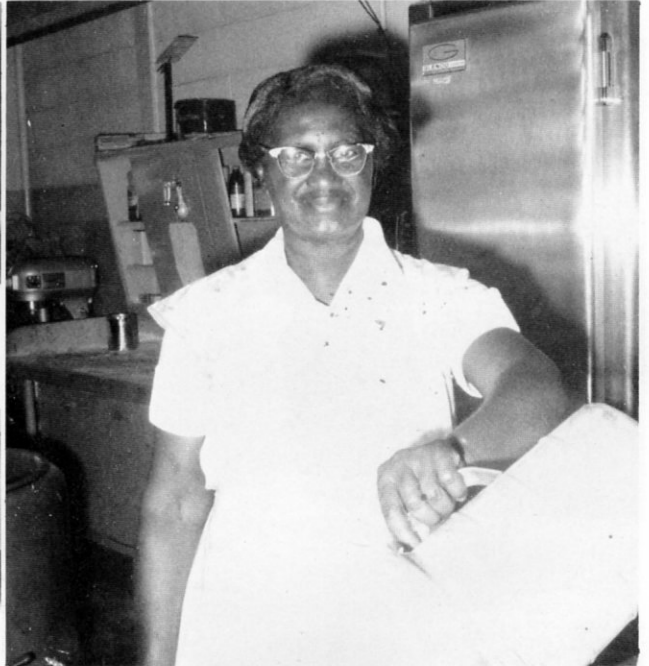

Measuring and pouring - Over and over this task had to be done if quantities were right.

In between 11 and 2:00 these things could be seen.



Serving lines



Student helpers



Milk drinking time



And the lines continued to form.

Industrial Arts Was New

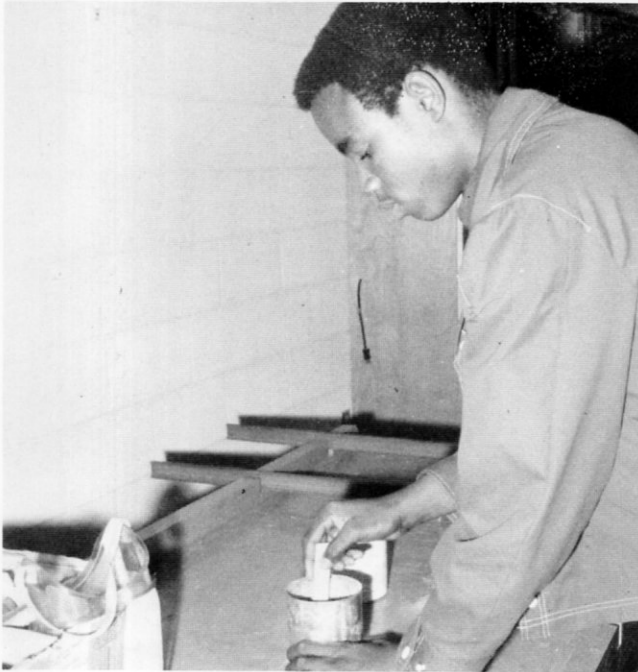

Mixing paints



Sawing boards

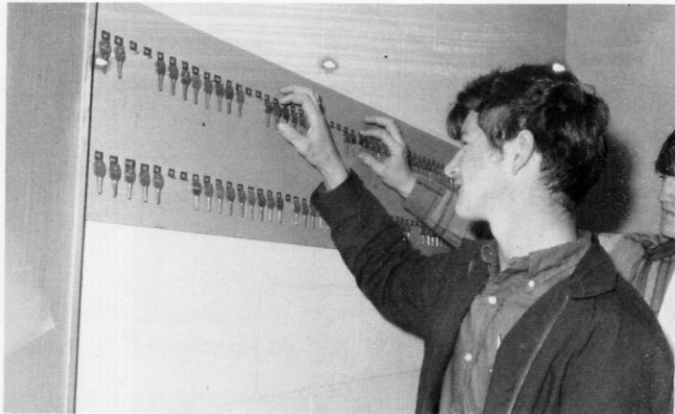

Locking up

Look, Mr. Linn!

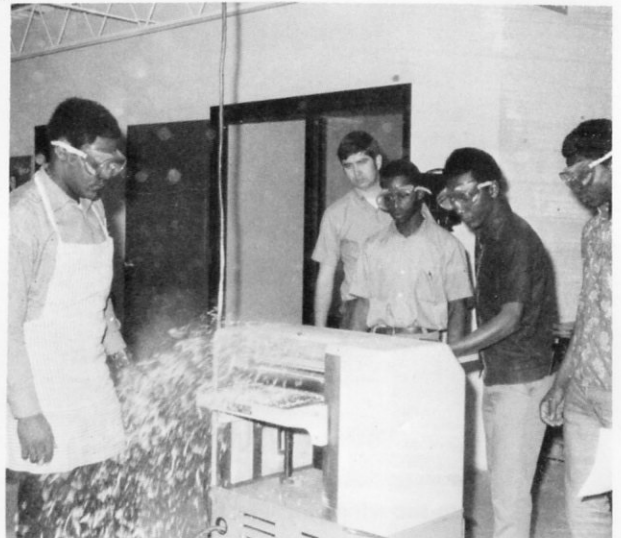

After a cold walk to school it was nice and warm inside the library and there was ample time to look for interesting books.



A frog - to cup up?

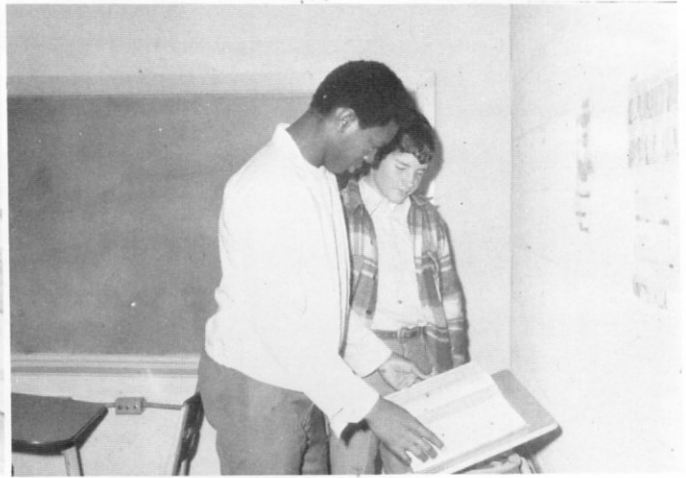

A word to look up?



Boredom in the wings for speech class awaiting turn on make believe stage.

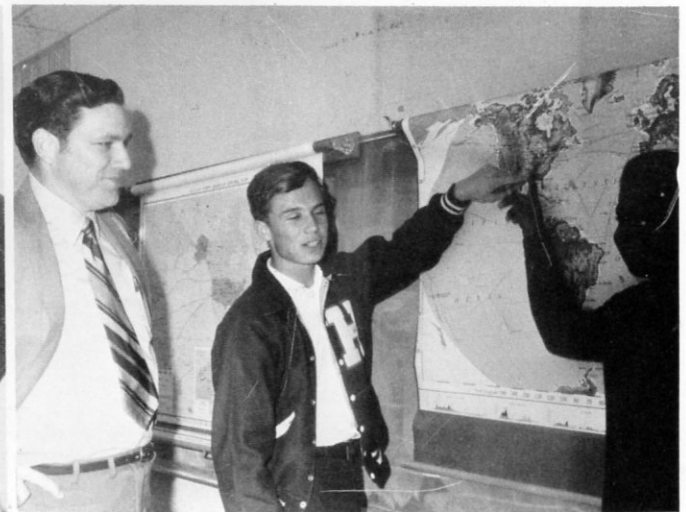

New worlds to conquer



Frequently we had to depend upon the biology book, and then we didn't always know what we were doing.

But class was interesting particularly when we had experiments.



How about trying to wash away a starfish smell.



Study time in math class



A two-sport letterman



Spring weight-lifting

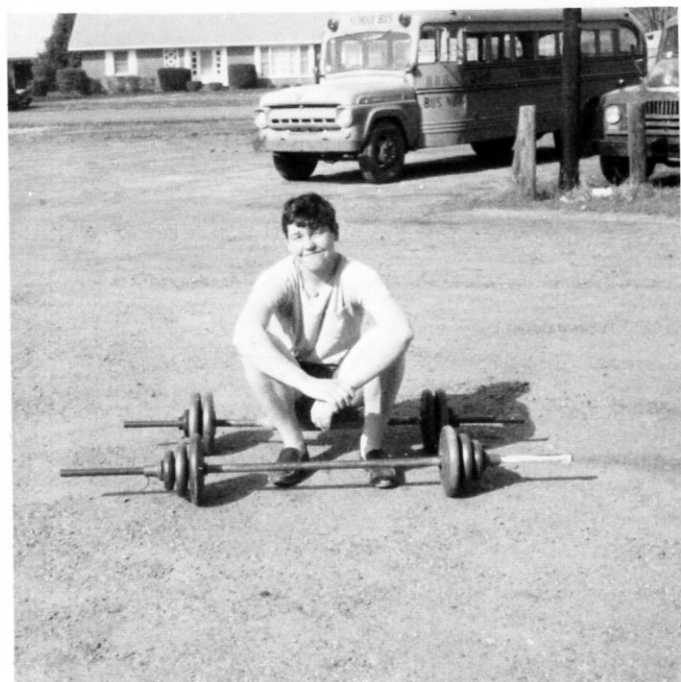
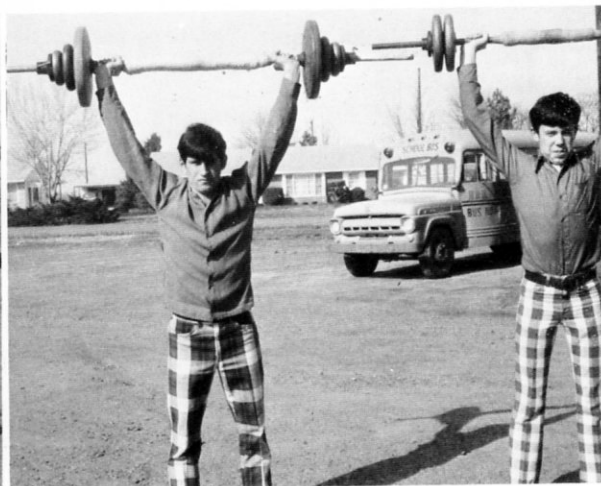

This one was all tired out!

These are all too familiar scenes, but they are things we will always remember.



A little polishing helped keep building clean - but oh! for more students to help.

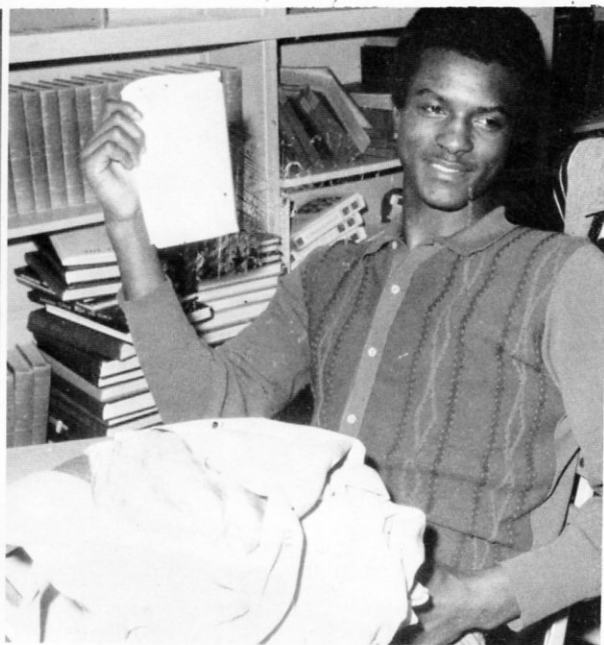

This was supposed to be study period, but a little talk was sometimes permitted.



Christmas doors were fun.

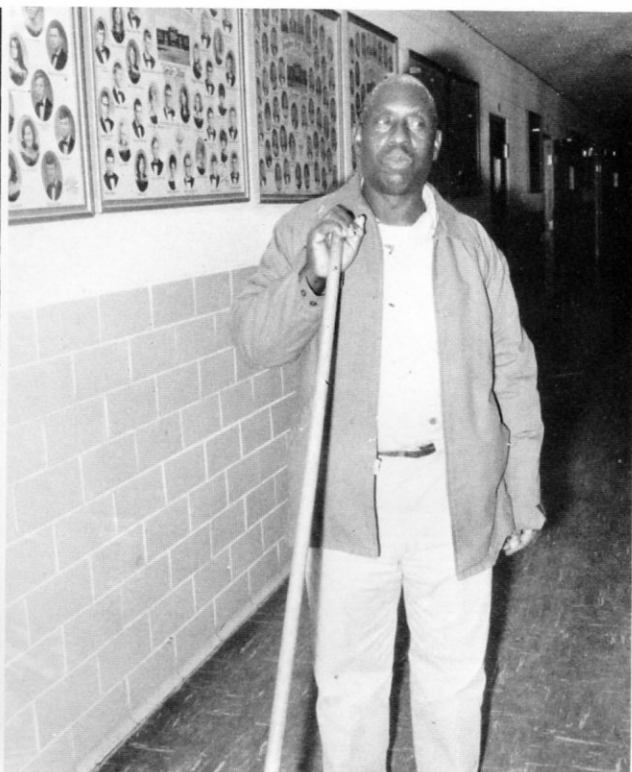

He too, wanted more students to take pride in keeping clean.



Rena stayed to help with yearbook.



The water fountain was a popular place.



When Bobbie came early she sometimes sat down to study.



Last in from lunch



Library work was challenging, but it took a lot of book work.



Kathy prepared for a speech to be given in Garden Club competition.



Good advice



Lonesome!



CHARLES WAS AN EARLY ARRIVAL.

Nellie still thinks about biology.

First day on machines

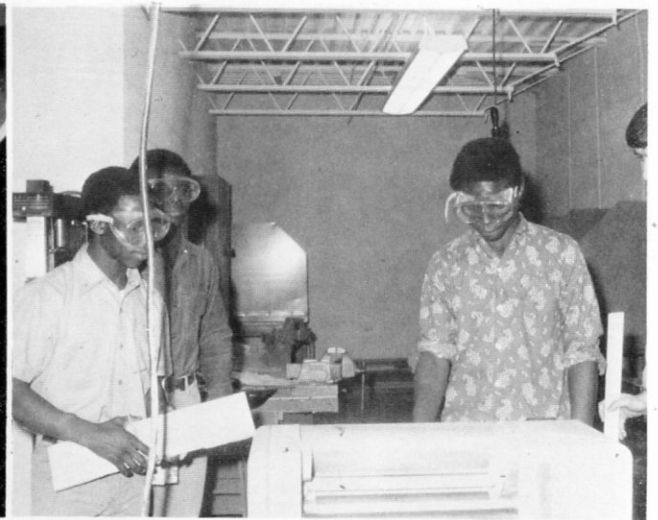

Bulletin boards were often revealing about news of the day.





ATHLETICS

1971 Blue Devils



Manager Andrew Clay, Rusty Bickerstaff, George Lee, Raymond Henry, Jimmy Pearson, Sam Fong, Jimmy Conser, Danny Goacher, Jimmy Bentley, Steve Cupples, Manager Matthew Wright, John McCoy, Johnny West, Larry Allison, Johnny Allison, Butch Rainey, Tony Franco, John Cupples, Bill McGaugh, Harold Jackson, Tommy Guzman, Manager Joey Burch.

DATE	TEAM	PLACE	WE	THEY
Sept. 4	Elaine	Here	20	0
Sept. 11	Luxora	There	0	24
Sept. 18	Earle	There	6	20
Sept. 25	Open			
Oct. 2	Marion	There	16	18
Oct. 9	Turrell	Here	40	8
Oct. 16	Holly Grove	Here	0	24
Oct. 23	Marvell	Here	0	19
Oct. 30	Parkin	Here	6	6
Nov. 6	Cotton Plant	Here	0	0

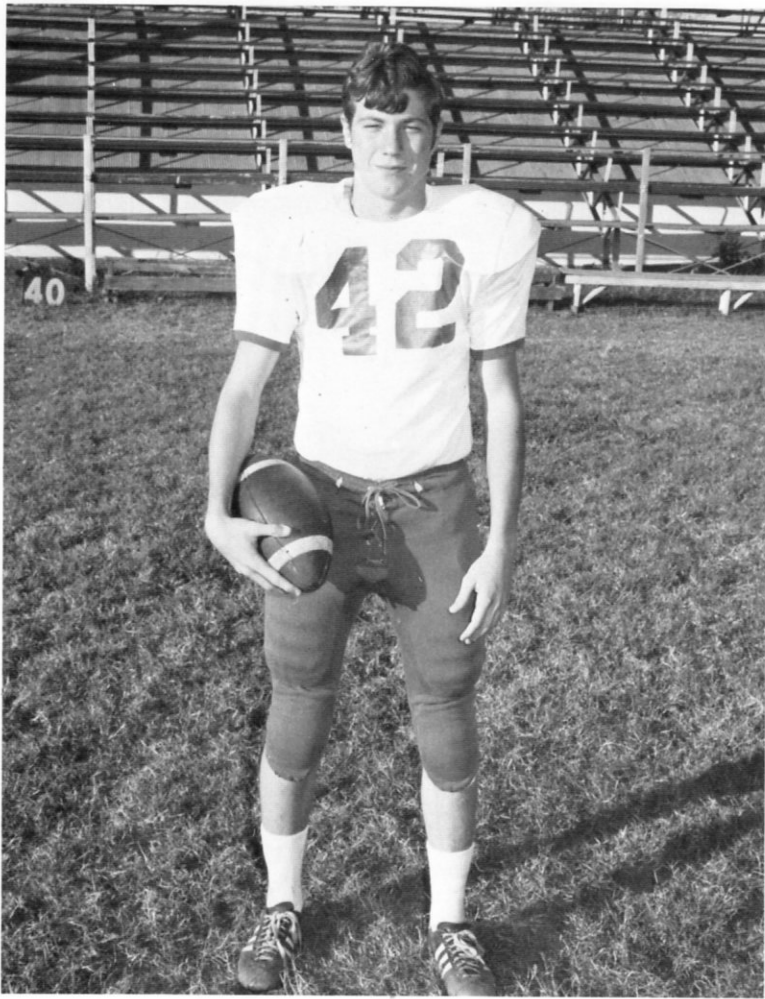

DANNY GOACHER
Senior
Halfback

Danny was named to the All-2AA North regional team for his outstanding performance for the Devils.



Last minute instructions were vital to game play.

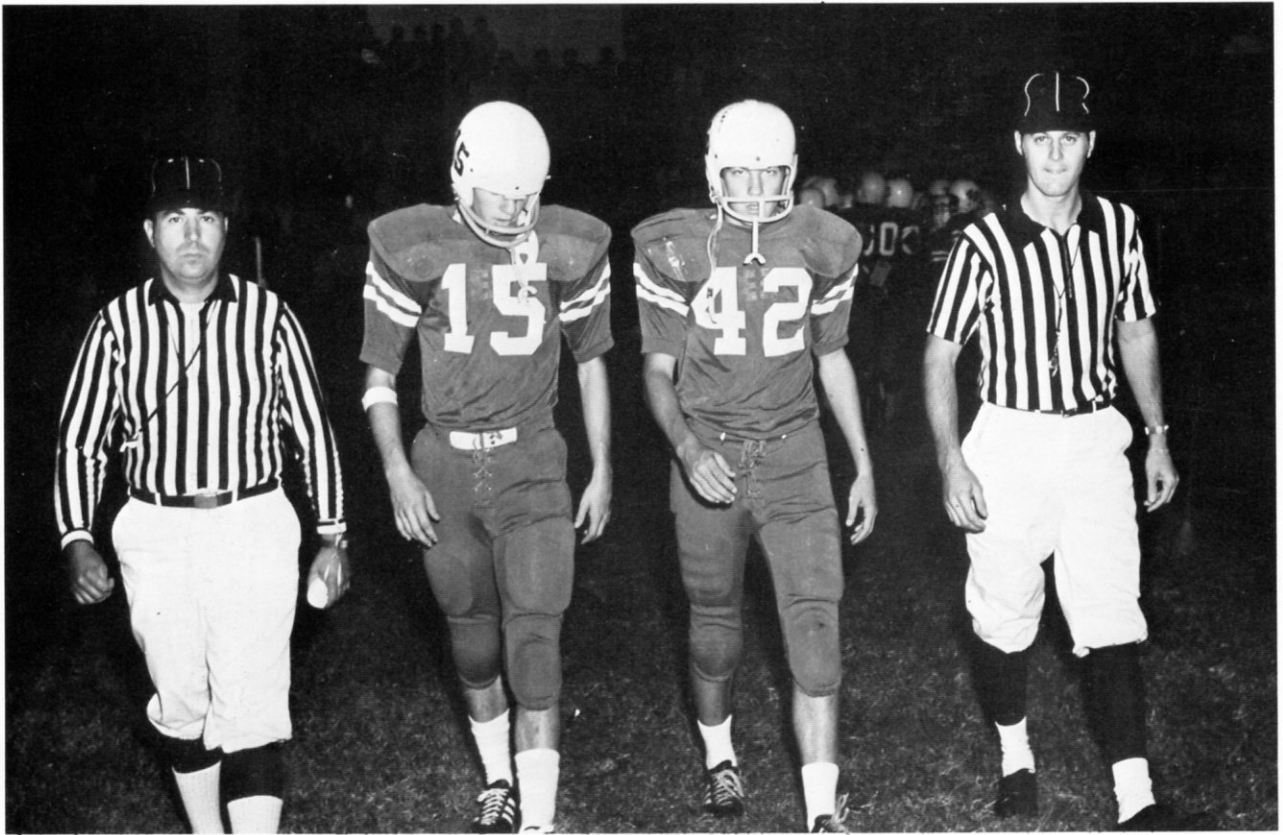

Officials are pretty important people in a sports contest.

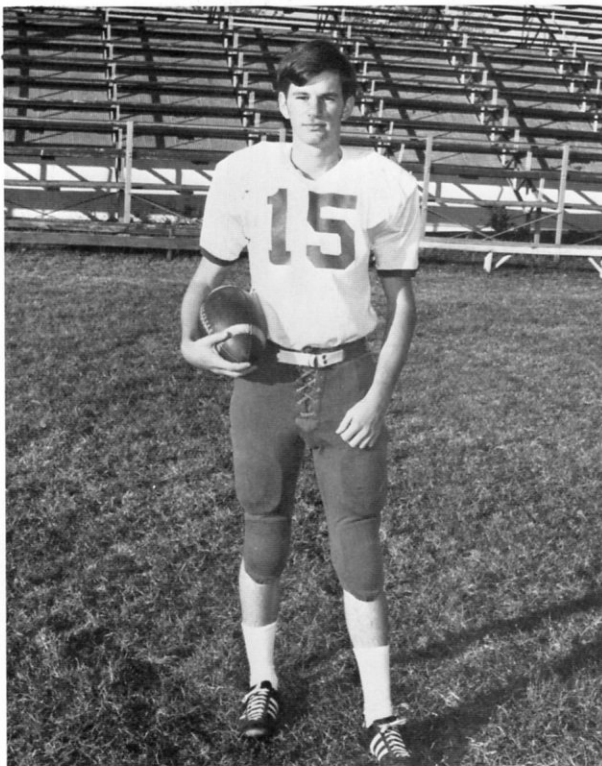

JIMMY BENTLEY - Senior
Quarterback

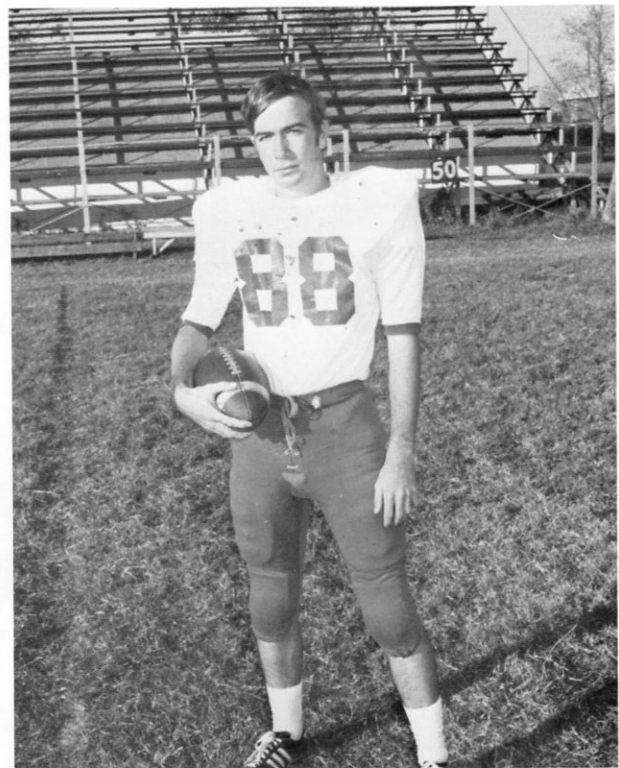

JIMMY CONSER - Senior
End

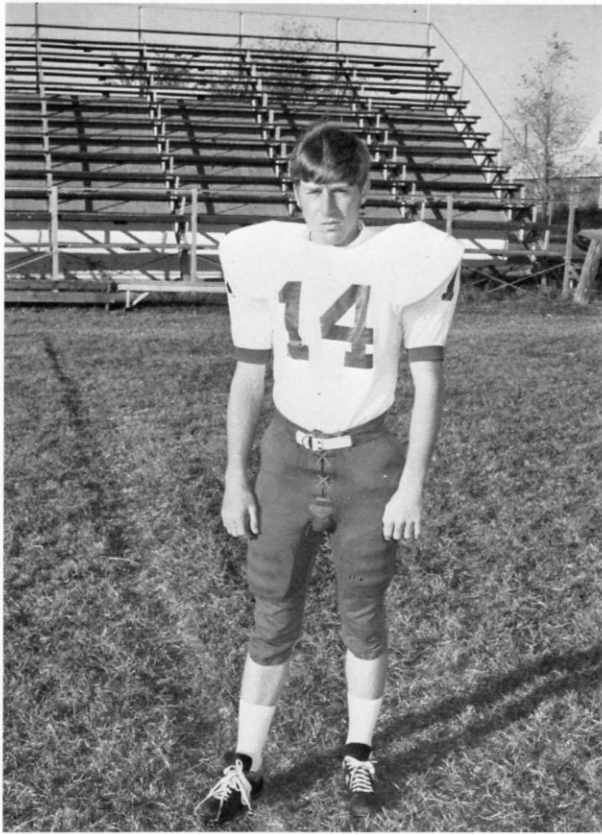

LARRY ALLISON - Senior
Halfback

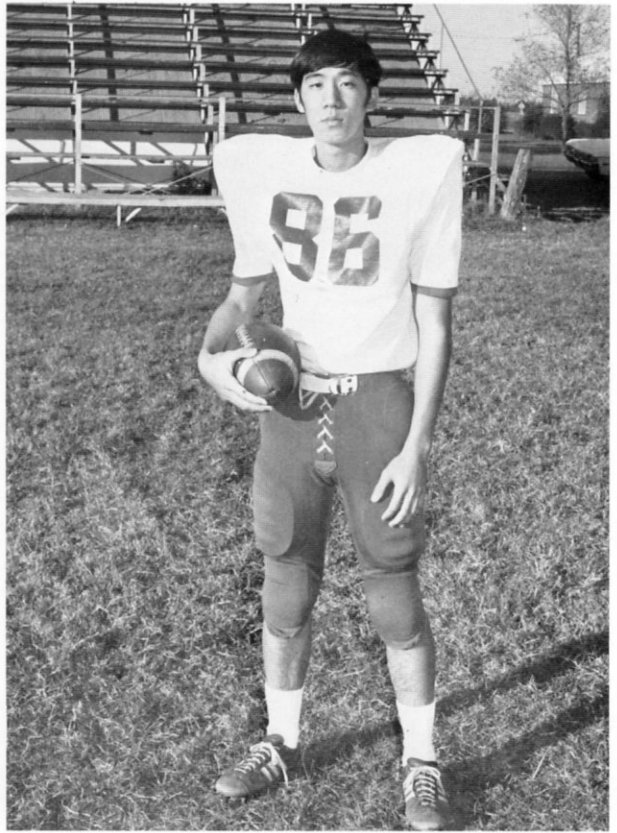

SAM FONG - Senior
End



And the contest was on ...



The colorful hoop caused muscles to work early in pre-game warm-up.

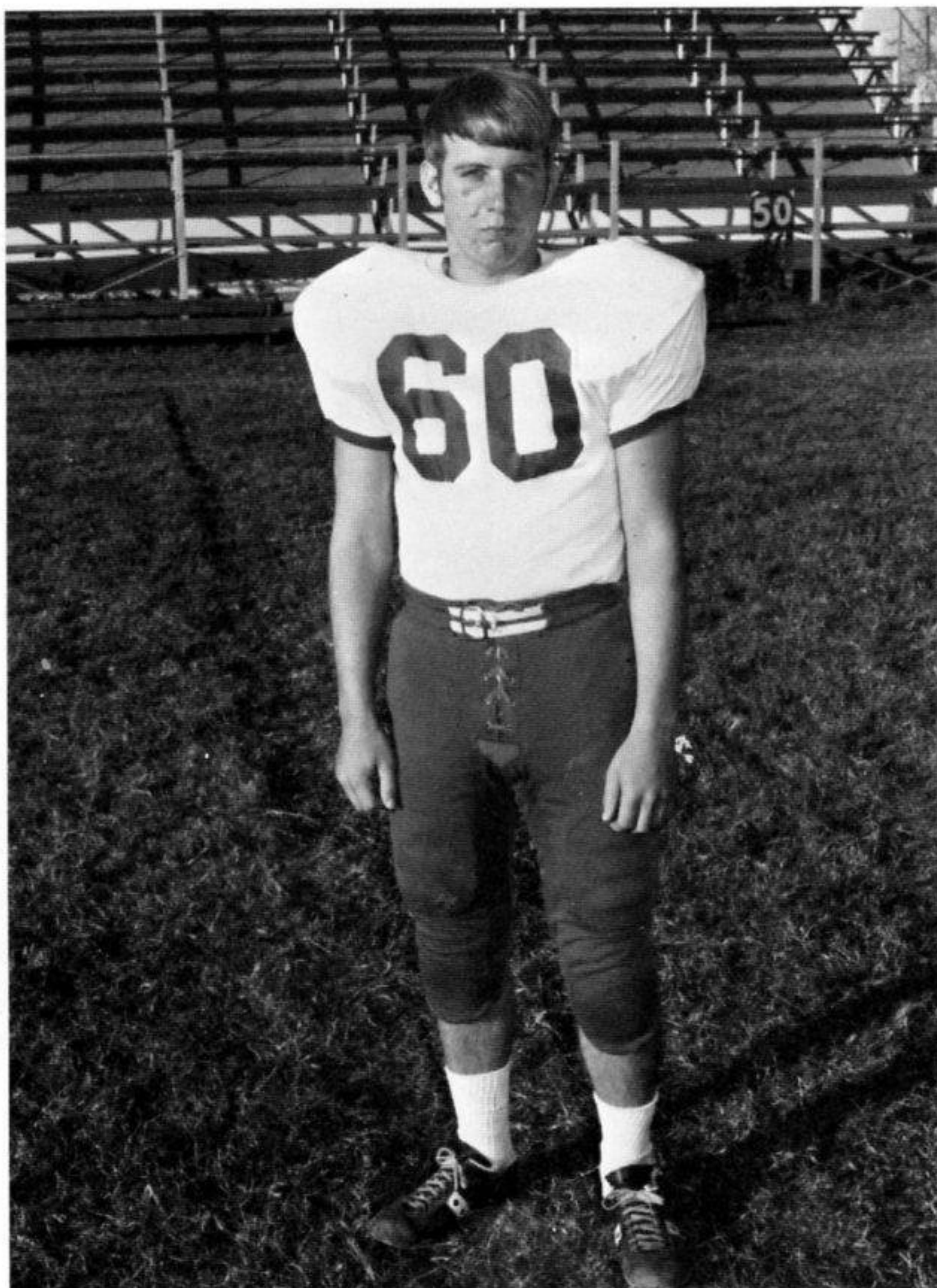

JOHNNY WEST - Senior
Guard

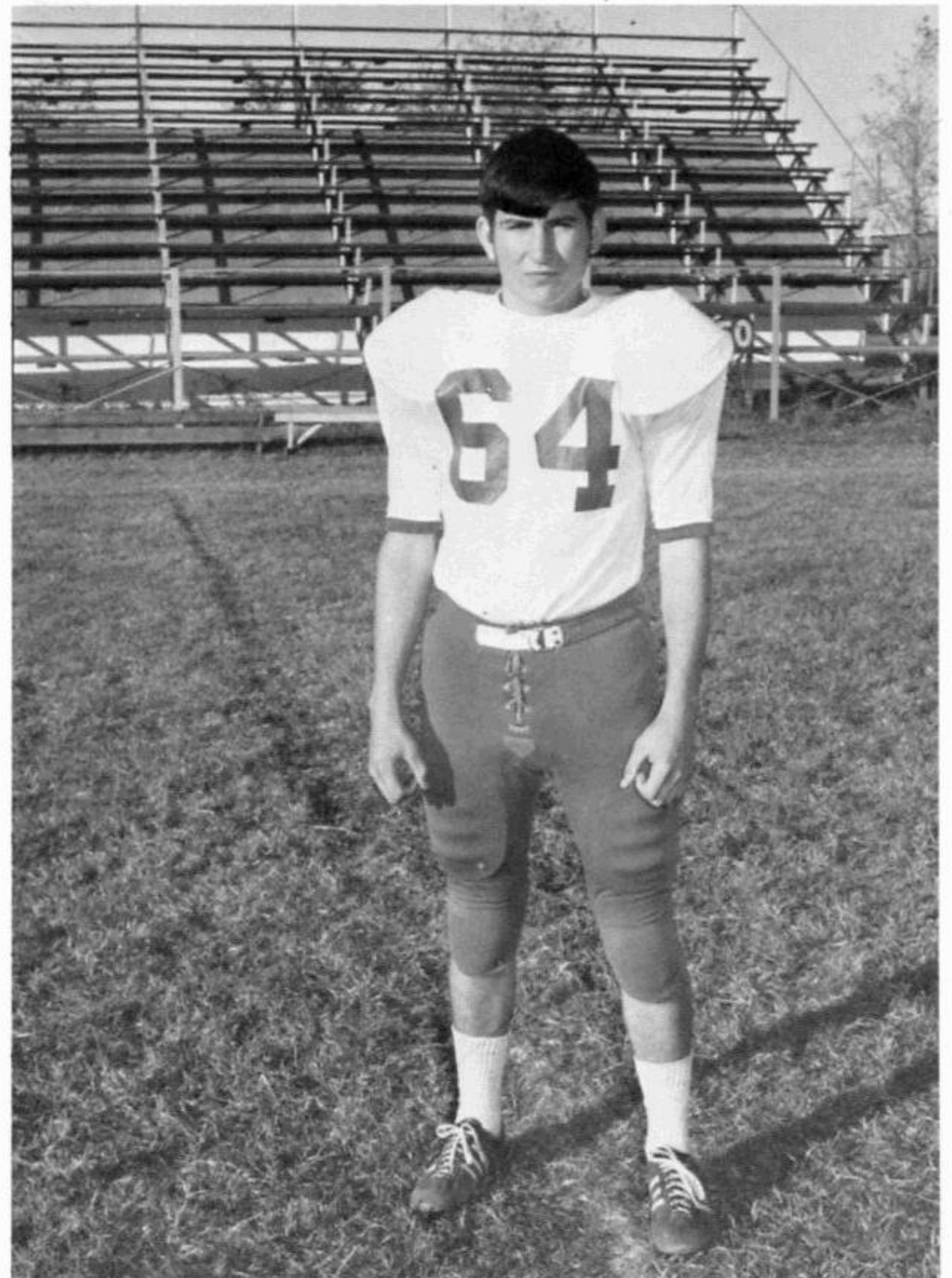

RUSTY BICKERSTAFF - Senior
Tackle

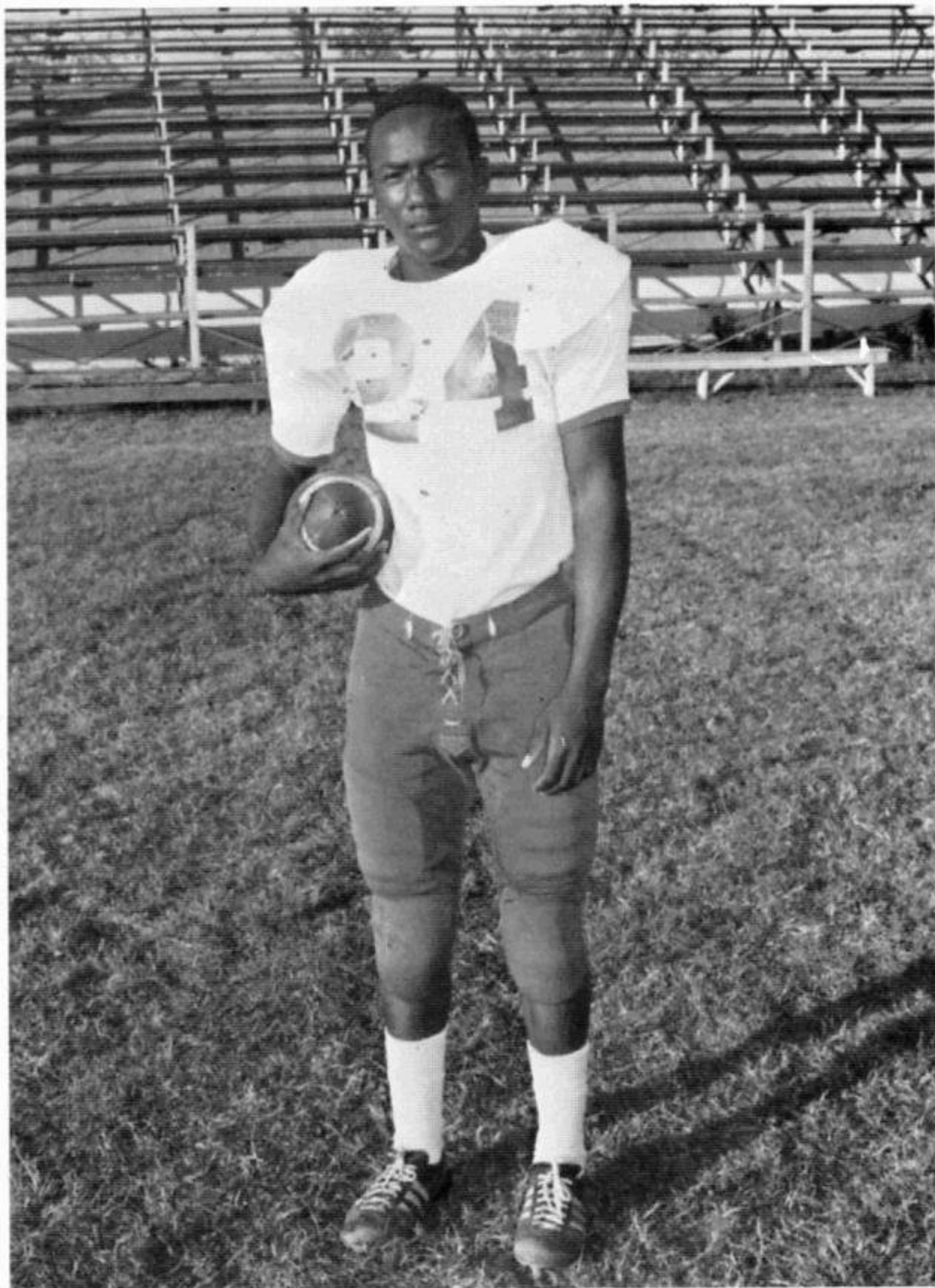

GEORGE LEE - Junior
Halfback

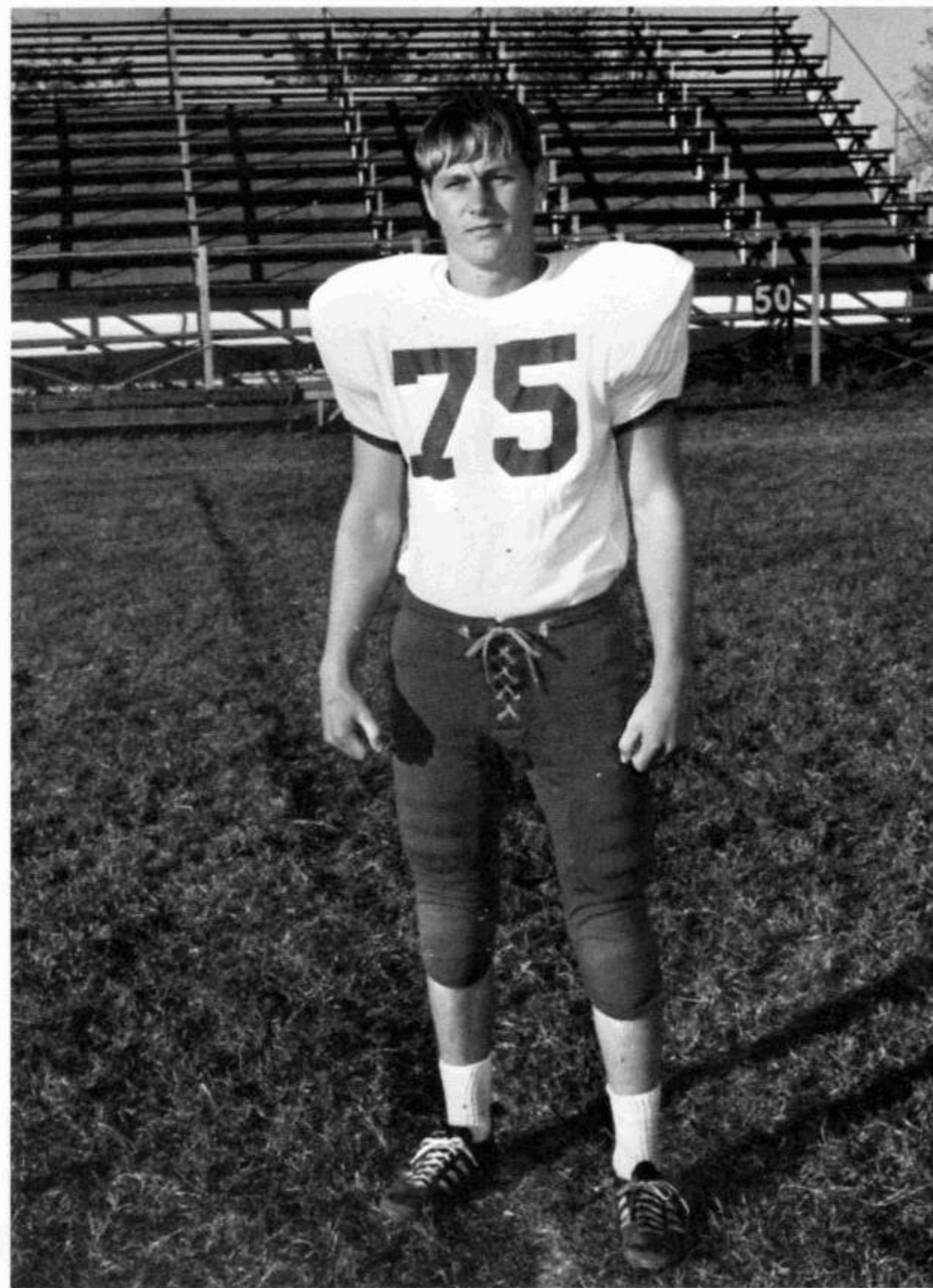

ROY PEARSON - Junior
Tackle

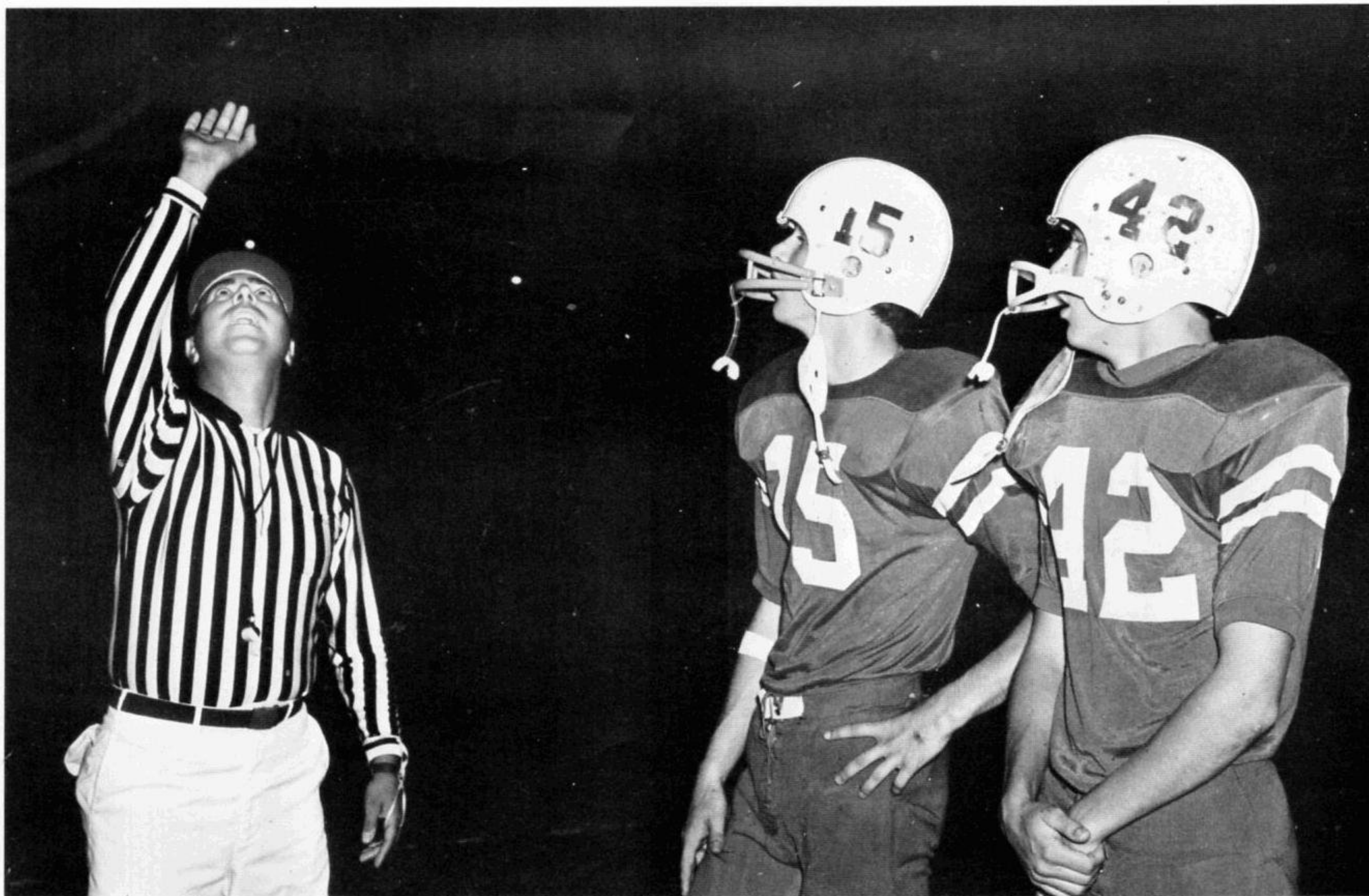

A tense moment was marked by the toss of a coin.



This good-will gesture was the start of every game.

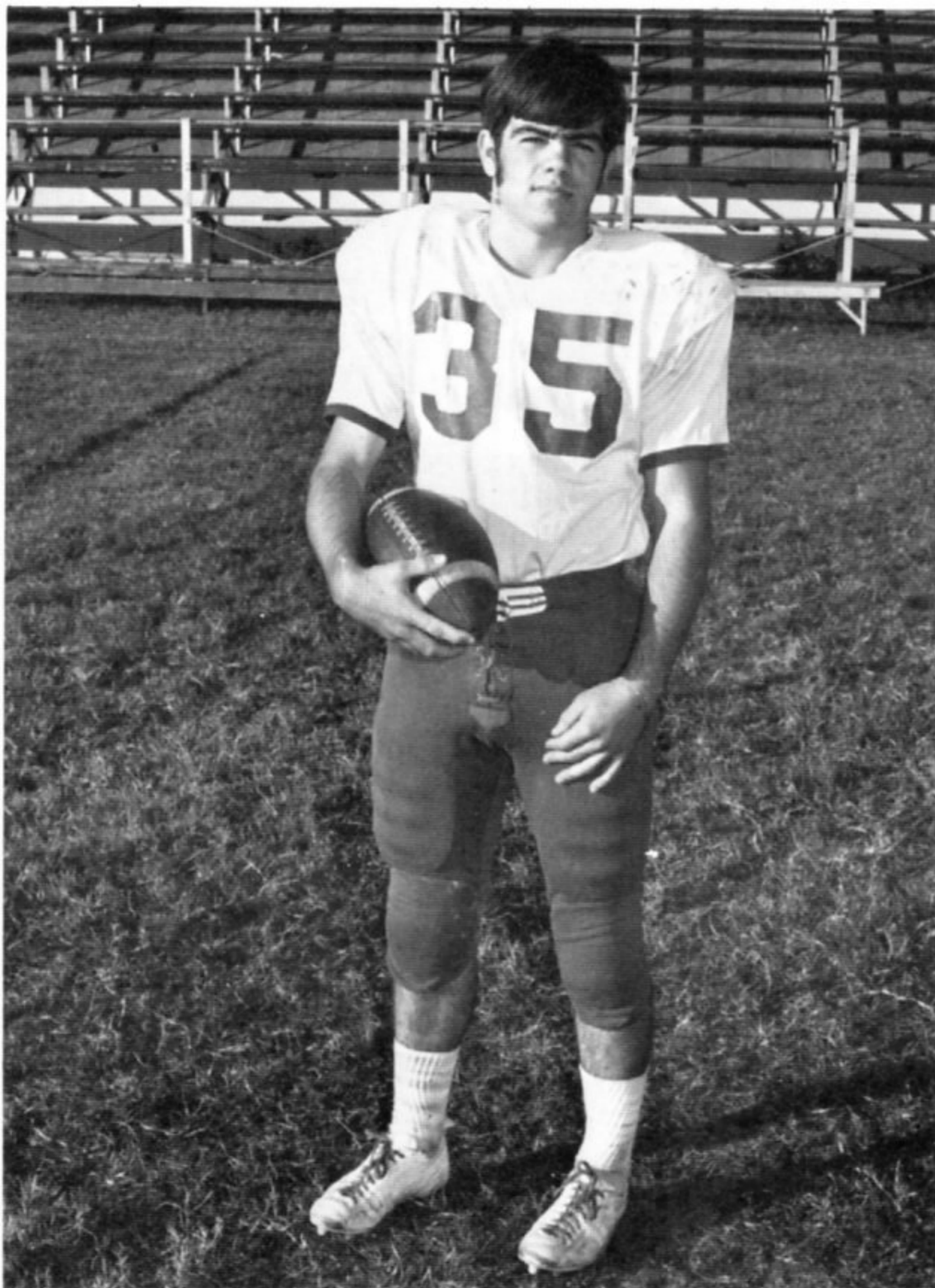

HAROLD JACKSON - Junior
Fullback

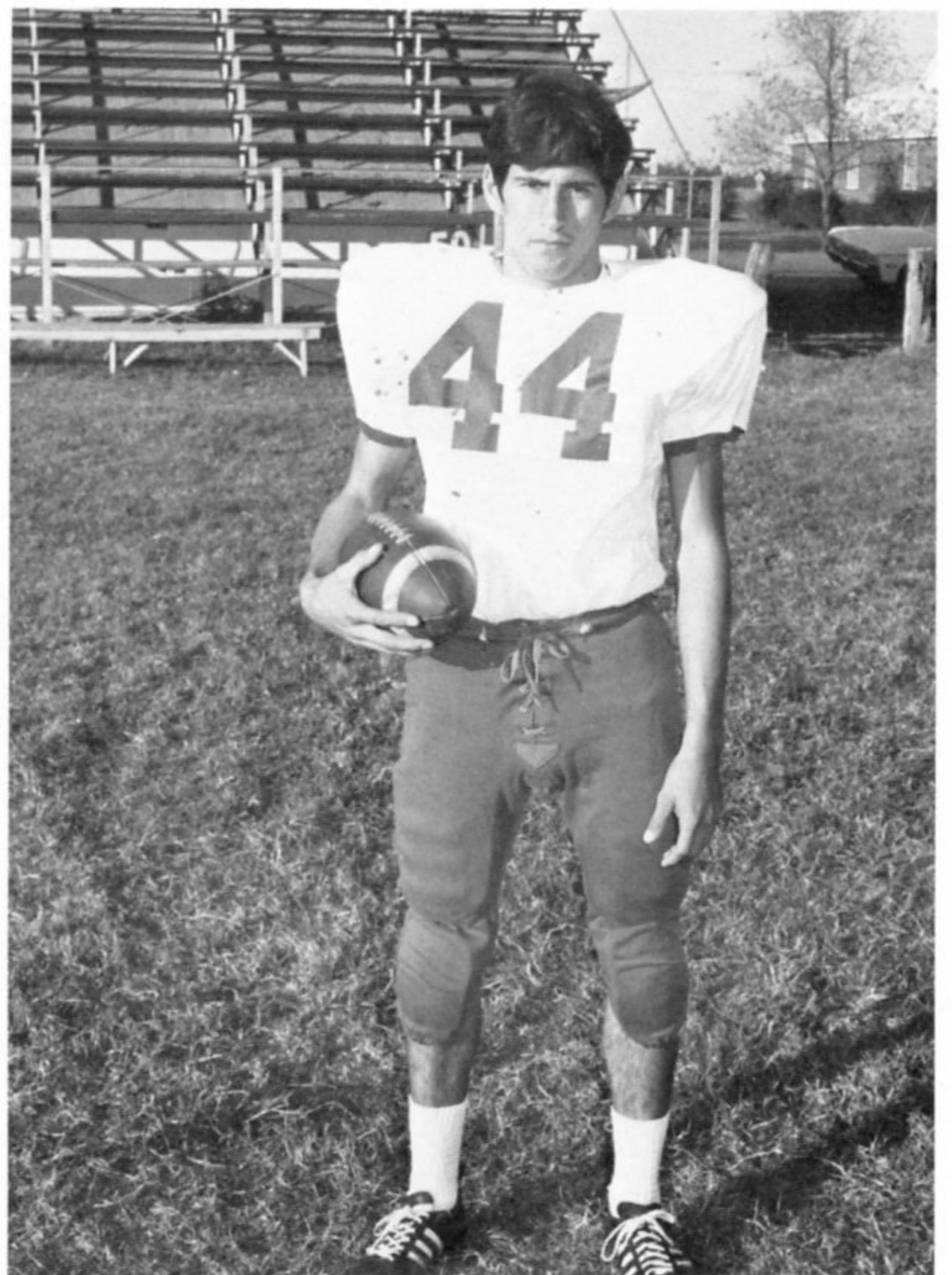

TOMMY GUZMAN - Junior
Halfback



BILL McGAUGH - Junior
Center

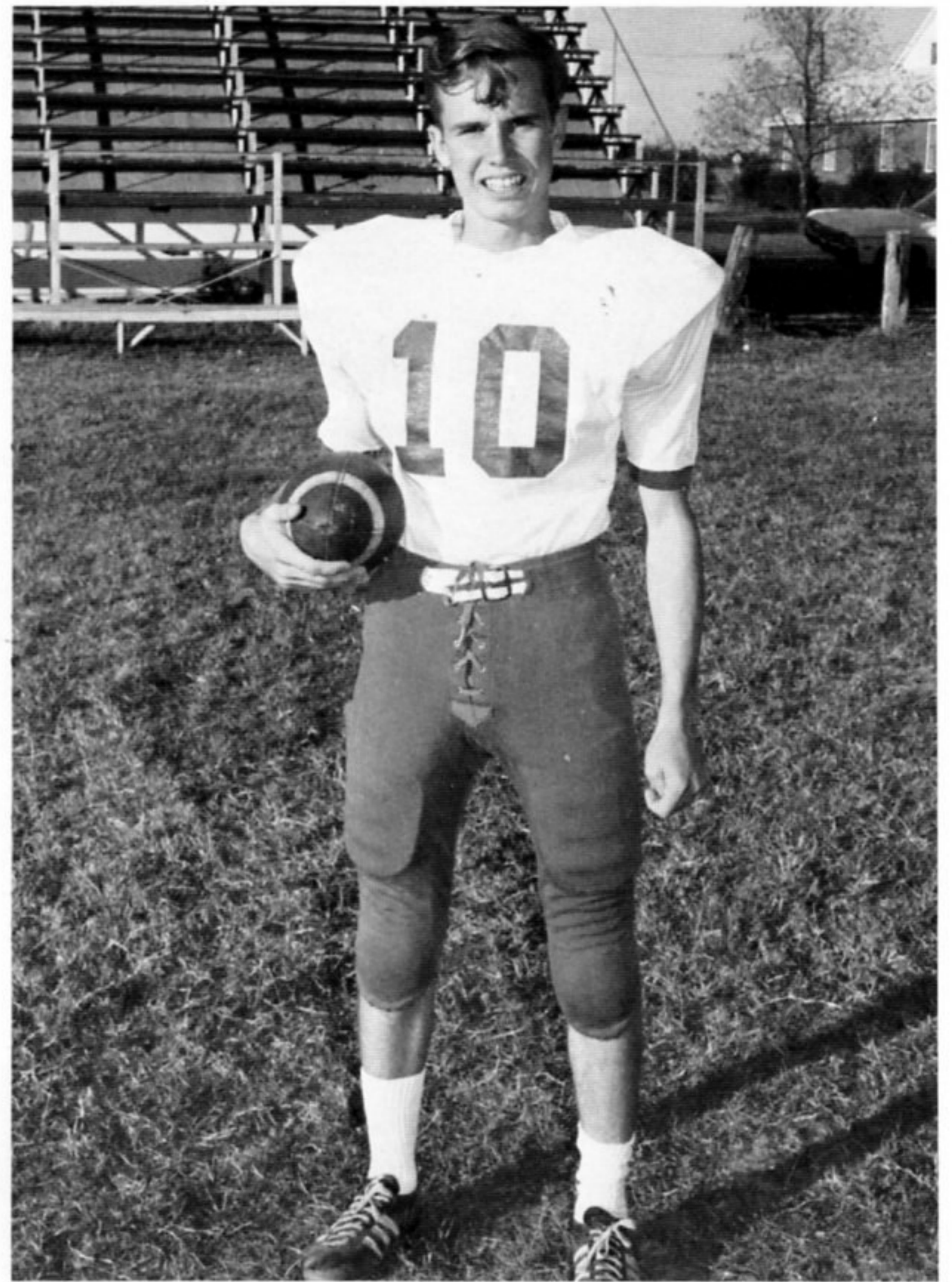

RAYMOND HENRY - Junior
Quarterback



Cheerleaders helped make the occasion spirited.

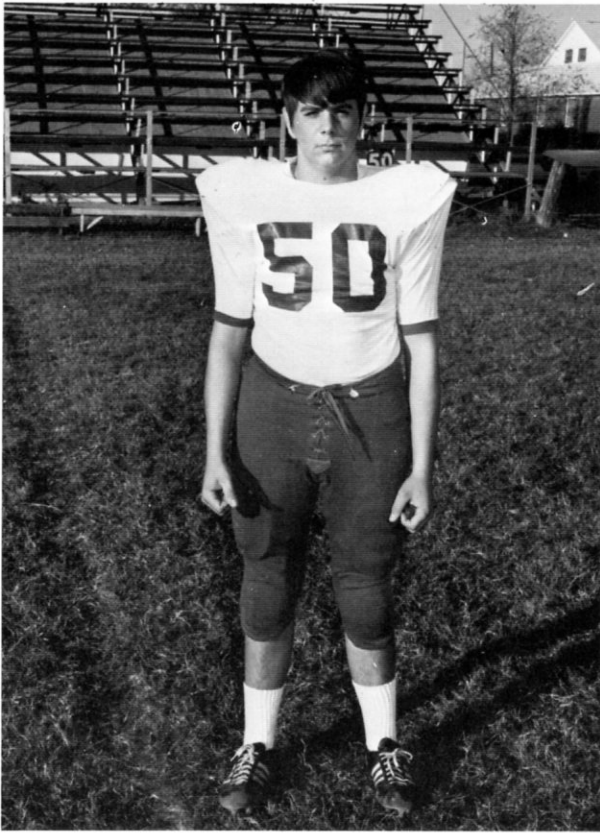

BUTCH RAINEY - Sophomore
Center

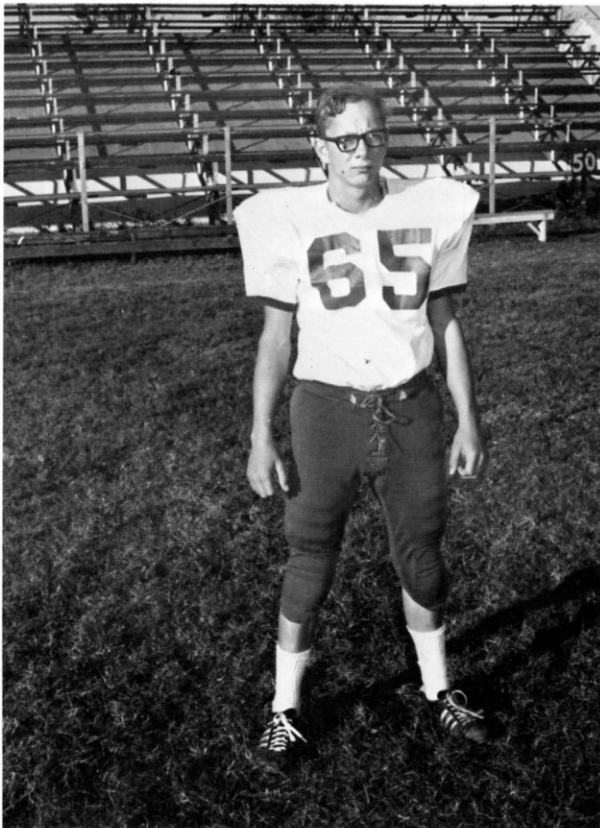

JOHN CUPPLES - Sophomore
Guard

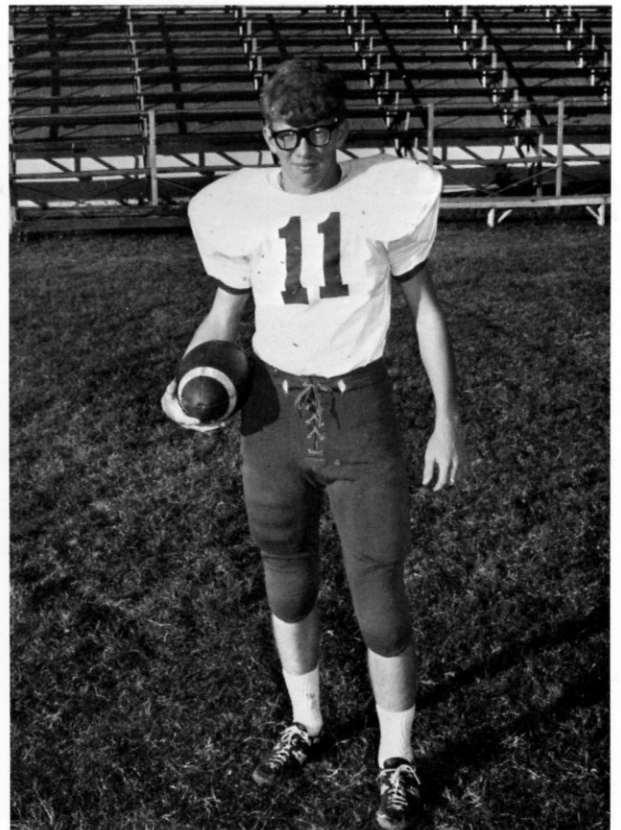

JOHNNY ALLISON - Sophomore
Quarterback



An important part of every game was the scoreboard which marked the time and told both wins and losses.

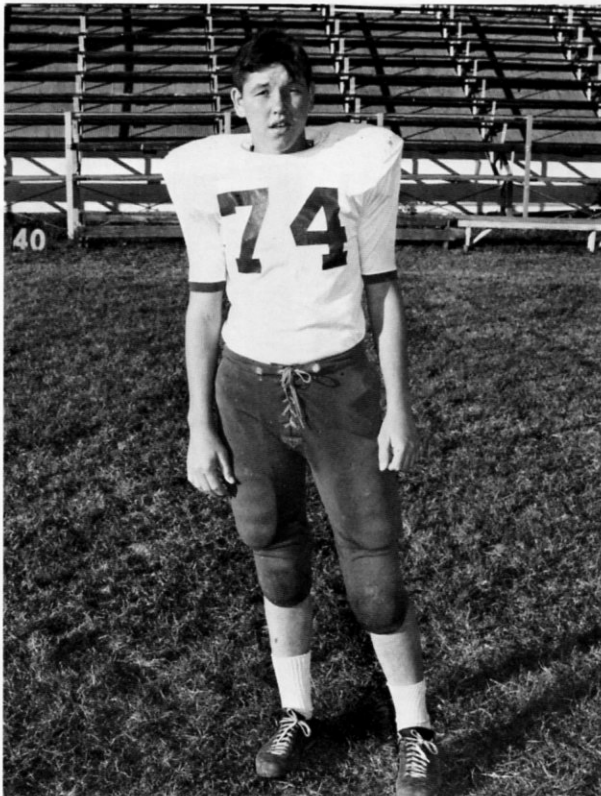

STEVE CUPPLES - Sophomore
Tackle

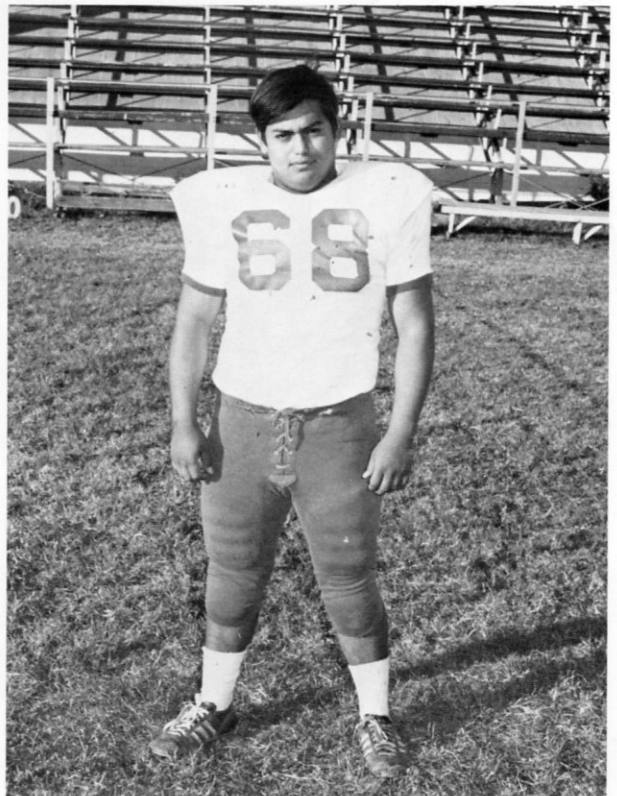

TONY FRANCO - Sophomore
Tackle

The Imps

SCHEDULE



DATE	OPPONENT	PLACE	WE	THEY
Sept. 17	Elaine	There	46	0
Sept. 24	Earle	Here	0	14
Oct. 1	Marvell	There	0	0
Oct. 8	Holly Grove	There	0	12
Oct. 15	Marion	Here	0	14
Oct. 22	Barton	There	0	14
Oct. 29	Parkin	There	0	20

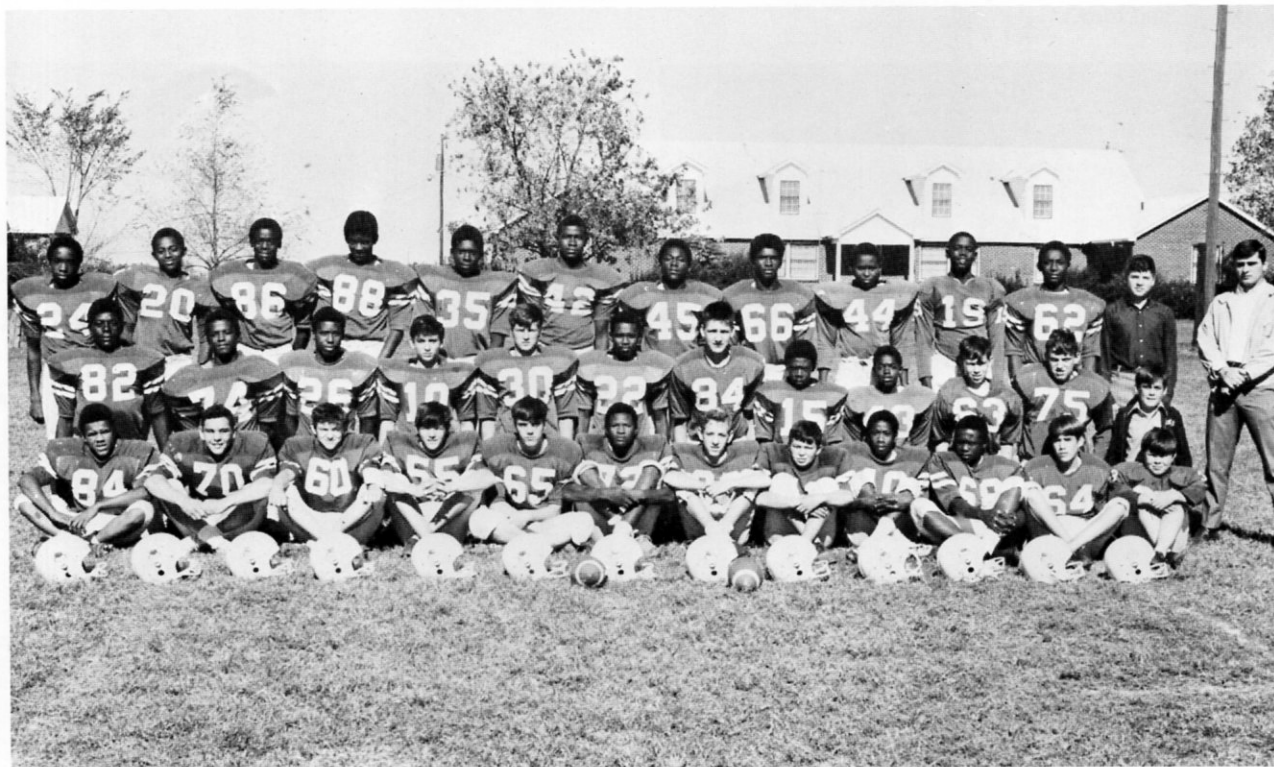

Thomas Welles, Dennis Cupples, Michael McCollum, Danny Smith, David Smith, Andrew Watts, Johnny Bentley, Ed Cupples, Archie Miller, Hugh Williams, Tommy Bonds, Sammy Young, Robert Davis, Edward Brown, Donnie Williams, Larry Bickerstaff, Sammie Grigsby, Terry Smith, Earnest Starling, Eugene Thornton, Wade Newman, Mike Lancaster, John H. Jones, Anthony White, Edward Conley, Chester Burrows, Johnny James, Jerry Wright, Randy Wilkins, Robert Horton, Anthony Jackson, Frank Scofield, Marvin Lowe, Jon Tate.



HOMECOMING

HOMECOMING ... A time of reunion for graduates of HHS. The beginning of the 1970 activities was a dinner for the class of 1960 which was held in the school cafeteria.



Class Sponsor, O. E. WORRELL, greets 1960 student body president, Bobby Pouncey, and his wife along with senior class president, David Clark and his wife.

President Clark gives a welcome while Superintendent of Schools ROY STOBAUGH and his wife listen attentively.



Soon all were seated for a pleasant evening of food and fellowship and talk of old times.

ROYALTY ... An important part of the event was a pre-game activity where girls who had been selected by members of the BLUE DEVIL team were part of a homecoming court.



Representing the senior class was RAE ANNE BENNETT with two senior escorts, Sam Fong and Johnny West.

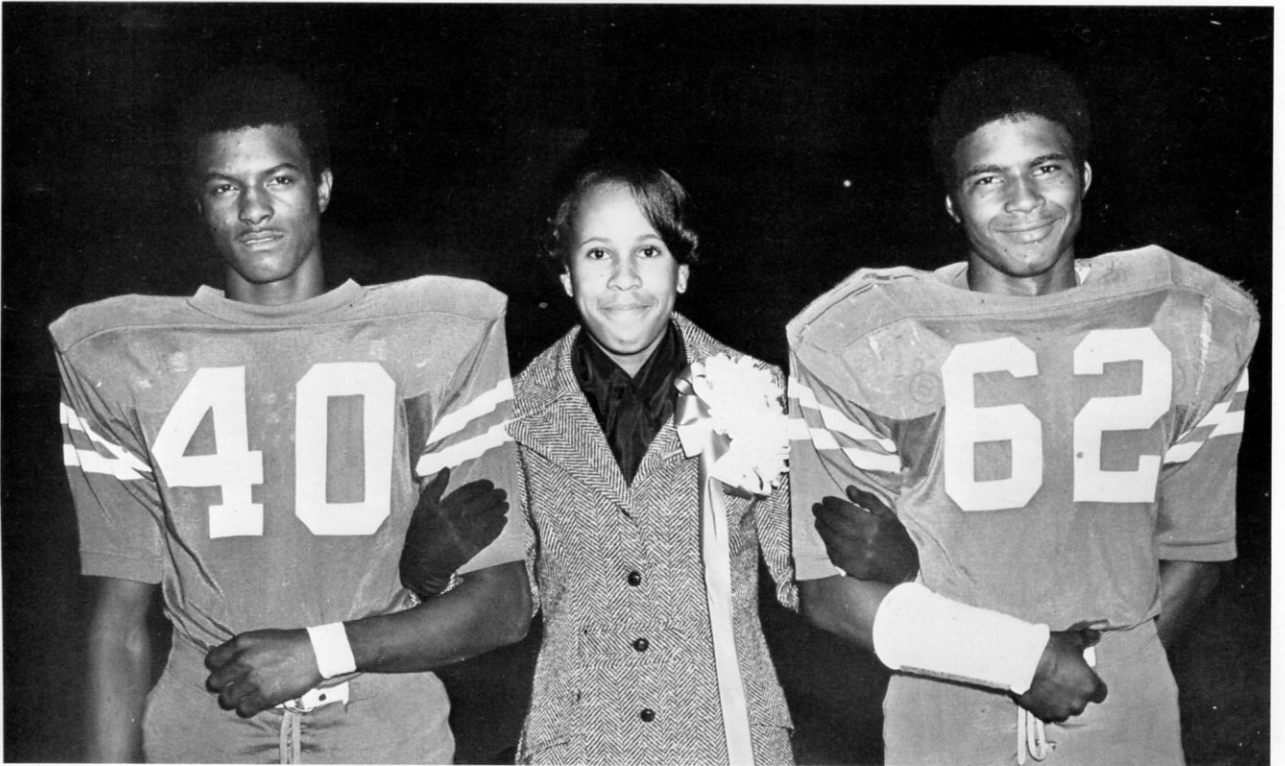

Also representing the senior class was CHARLEAN JEWELL with her escorts Adam Davis and Raymond Hurd.



Chosen to represent the junior class was CLAUDETTE DuBOIS. She was escorted by Connie Brown.



MITZI MOORE, also representing the junior class had Rusty Bickerstaff and Rodney Madden as her escorts.



From the sophomore class was CAMILLE CLARKE who is pictured with Jimmy Conser and Larry Allison.



Another sophomore is JEANETTE DRIVER who was brought on to the field by Melvin Jones.



Just prior to the game the royal court gathered. The Devils had chosen CARLLA FORD to be the 1970 queen. Across the field from the home stands the line-up began.

Attired in white with the royal blue and white robe, Queen Carlla was escorted by co-captains Jimmy Bentley and Danny Goacher.

Mascots for the royalty were Brad Doty with the crown and Sandra Shull with the game football.



It took just a little prodding to get the party underway, but at 7:30 the time was at hand.



First the symbolic crown was placed upon the queen by Bentley.



Then a kiss and flowers came from Goacher.

After leaving the field Queen Carlla and the mascots mounted the attractive float to view the game.



The horns of heralds are held in the tiny hands of the smallest members of the court.

Other members of the party were soon seated on this vantage point.



By the side of each girl was a coat of arms bearing her name. Friendship was symbolized with clasped hands and the lamp of knowledge represented scholarship. Across the center was the pitchfork with the Devil head just above to indicate victory for the Devils. Theme for the event was "With royal arms we seek victory."



Alma Mater



OLD HUGHES HIGH

Old Hughes High, Old Hughes High
We parise with all our might.
Love and honor, loyalty,
To colors blue and white.

We play fair, we fight square
And hold our heads up high.
If we lose, we're never blue.
We go right on and smile.

Keep our fame, praise our name
Through laughter and through tears
Wherever we roam, we're never alone
With the memories of Old Hughes High.



Cheerleaders in Senior High



N. Casey, Clarke, Ernese Young, Bennett, Williams, Walker, Ford, Holman, Dotson, Johnson, Hoy

Senior High Cheerleaders

SENIORS

Tommie June Williams
Carlla Ford
Ernese Young
Rae Anne Bennett

JUNIORS

Marilyn Walker
Karen Casey
Jean Holman

SOPHOMORES

Nina Casey
Camille Clark
Linda Johnson
Parthenia Hoy
Belinda Dotson

Cheerleaders in Junior High



Junior High Cheerleaders

FRESHMEN

Connie Bobo
Linda Boles
Joyce Ann Jones
Carolyn Creamer

EIGHTH GRADE

Joann Null
Jamyne Kelley
Glendora Wilson

SEVENTH GRADE

Beverly Bickerstaff
Janet Morris
Virginia Cupples
Odessa Jones

The Imps

Team Members

Johnny Bentley
Marshall Burnhart
Anthony White
Robert Earl Davis
Andrew Watts
Edward Conley
Chester Burrows
Terry Smith

Donnie Love
Edward Brown
Gary Lewis
Eddie Swanagan
Thomas Wells
Donnie Williams

Mike Bennett, MANAGER
COACH LARRY JAMES
Ed Cupples, MANAGER



Region Winners



James, Williams, Conley, Burrows, Brown, Lewis, White

These boys were part of the group who went to the state tournament for AA schools which was held at Searcy, February 24. They lost to the Harrison Goblins.

COACH LARRY JAMES

Donnie Williams

Ed Conley

Chester Burrows

Ed Brown

Garry Lewis

Anthony White

ED BROWN was named to the all district team when the players competed at Stuttgart.

1971 Blue Devils

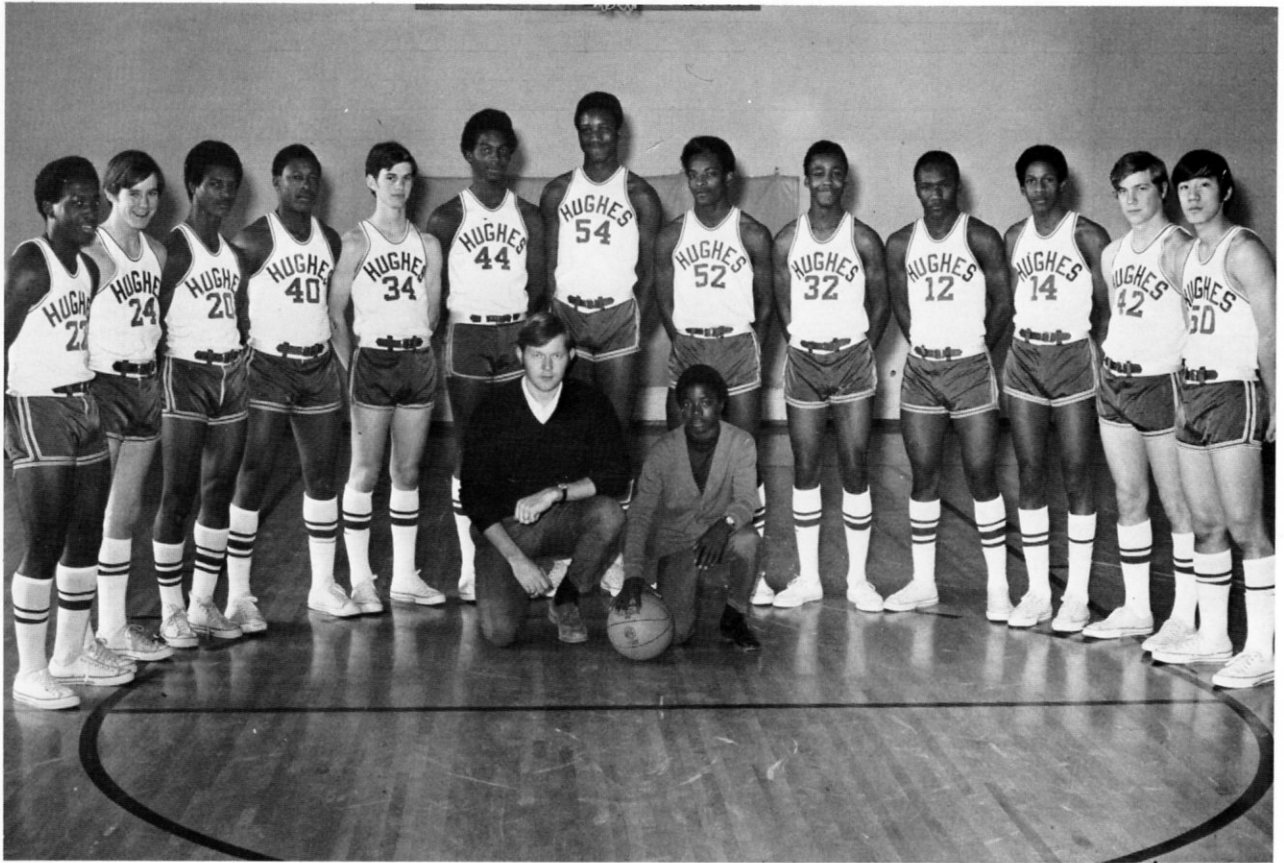

Team Members

Melvin Jones
Chris Chaffin
Adam Davis
Connie Brown
Jimmy Bentley
Michael Crawford

Lee Albert Clay
Jerry Broyles
Marvin Lewis
George Lee
Larry Miller
Danny Goacher
Sam Fong

COACH HAROLD SCIFRES
Lawrence Edwards, MANAGER

Blue Devil "B" Team Members



Members of the Team

Bobby Jefferies
Sam Braddock
Charles Wilson
Levi Thomas
Elbert Williams
L. C. Wright

Edward Doolittle
Albert Clayton
Matthew Wright
Wiggins Alexander

COACH ARZEL ROBINS
Lawrence Edwards, MANAGER

Devilettes of 1970-1971 Season

Kathy Crawford, MANAGER
Terre Clarke
Camille Clarke
Nina Casey
Mitzi Moore
Carlla Ford
Rae Anne Bennett
Gail Williamson
Tommie June Williams

Mary Ann Jones
Shirley Birdo
Parthenia Hoy
Silver Ray Nickelberry
Loretta Dotson
Belinda Dotson
Rosie Nickelberry
Joyce Ann Jones
Shirley Hardaway



The Impettes

Team Members

Mary Ann Wiley
Joanne Null
Eva Jo Wilkins
Carolyn Creamer
Sandra Brazeal
Sherry Allmon
Debra Newson

Barbara Vaden
Jacqueline Dotson
Nancy Smith
Cathy Boles
Darlene Crawford
Debra Hardaway
Linda Boles
Mary Guzman



ADVERTISERS



**In Memory
of
KYLE S. REECE**

Our Very Best Wishes
to
Every Member of the
1971
Graduating Class

K. S. REECE AND SON CO.



JAMES A. REECE, Gen. Mgr.

FIRST NATIONAL BANK

IN WEST 1st MEMPHIS

WEST MEMPHIS, ARKANSAS
72301

PLANTERS NATIONAL BANK



Growing by Helping
Others Grow

Member FDIC

Hughes, Ark.



SUN OIL CO DX-LP GAS

W. E. Bickerstaff
Branch Mgr.

Hughes, Arkansas

"DON"

"BILL"

JOHNSON-MAROTTI CHEVROLET CO.

Your Headquarters for
1971
Chevrolets



Hughes, Arkansas

THE GREAT HIGHWAY PERFORMERS

BRIGHT FUTURE SEED'S, INC.

H. M. DILLAHUNTY, Manager

Hughes, Arkansas

D.A.'S GIFTS

Hughes, Arkansas

Jewelry - Lingerie - Antiques

Phone 339-2811



Compliments
of

WISE DRUG STORE NO. 2

Better Values



At

**FONG'S DEPARTMENT
STORE**

"We Outfit the Family"



COLLIER'S

Hallmark Cards
Lingerie
Gifts

Hughes, Arkansas

USF&G
Companies

**H&M INSURANCE
AND
REAL ESTATE CO.**

Insurance - Bonds

The Planters National Bank Building
Telephone 339-2528
Hughes, Arkansas

M. O. RASBERRY
EDITH H. CRAWFORD

CONGRATULATIONS TO THE CLASS OF '71

LOCK'S FOOD CENTER



U. S. HIGHWAY 79 • TEL. 339-2221 • HUGHES

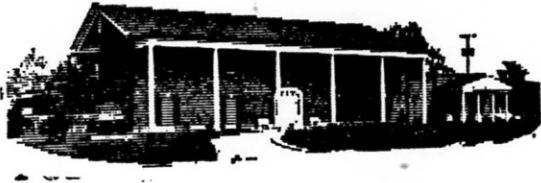

CITIZENS FUNERAL HOME, INC.

Box 977 - 201 Pine
West Memphis, Ark. 72301

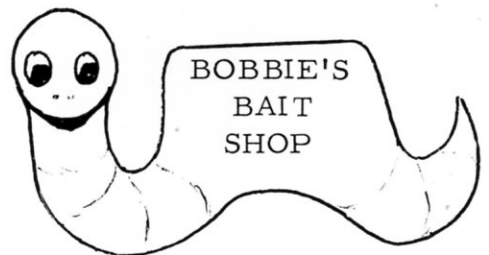

Griffith Lumber Company

HUGHES, ARKANSAS

For Your Building Needs

339-2326



STANDARD PARTS COMPANY

BILL LANDRUM, Manager

Hughes, Arkansas

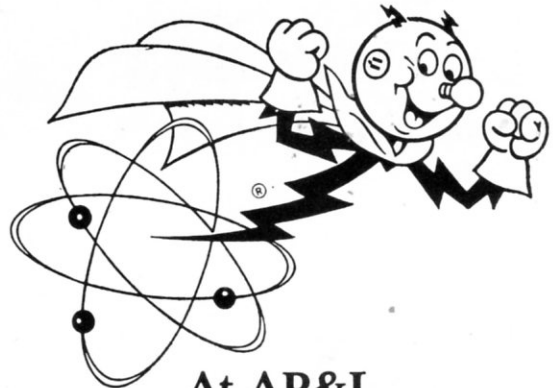

At AP&L,
we're building today
for your tomorrow's world.



MIDDLE SOUTH
UTILITIES SYSTEM

HUGHES IMPLEMENT COMPANY



Tractor and Auto Parts

For OL' HUGHES HIGH

Hughes, Arkansas

GIN N. FONG FAMILY

Teresa - Janice - Jackie - Tina

Good Luck Blue Devil

ADAMS PARTS

Farm Machinery Parts
Auto Repair Parts

Hughes, Arkansas



HUGHES INSURANCE AGENCY
MRS. EUNICE B. HEMPHILL





A Special Assembly

**WEST MEMPHIS
FLOWER SHOP**

110 E. Bond
West Memphis Ark. 72301



**EDEN PONTIAC
CADILLAC
COMPANY**



West Memphis, Arkansas



Bill Brown

REPRESENTING

1205 Tony Drive

Jonesboro, Arkansas 72401

HERFF-JONES CO.
Class Rings

CLINT W. LEE CO.
Diplomas

COLLEGIATE CO.
Caps and Gowns

FIRST NATIONAL BANK OF EASTERN ARKANSAS



Member FDIC

Forrest City

Strong - Dependable



Southland Sam
Sez,

“GOOD LUCK”



SEASON
MAY Thru NOVEMBER





BURCHFIELD'S
GARAGE



339-2414
Hughes, Arkansas

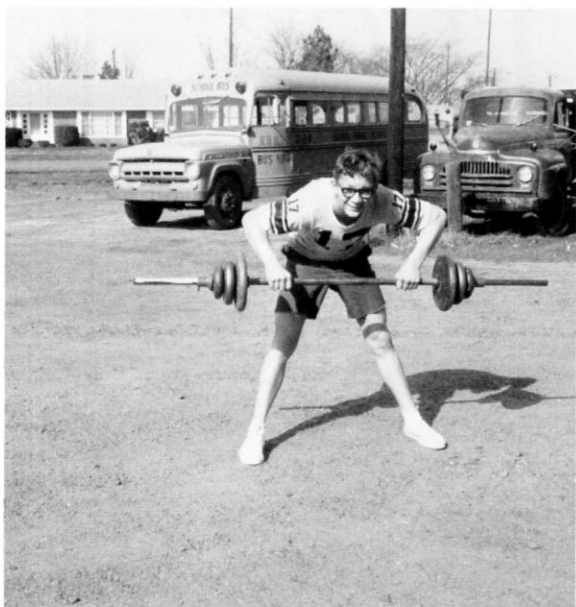



Math Projects

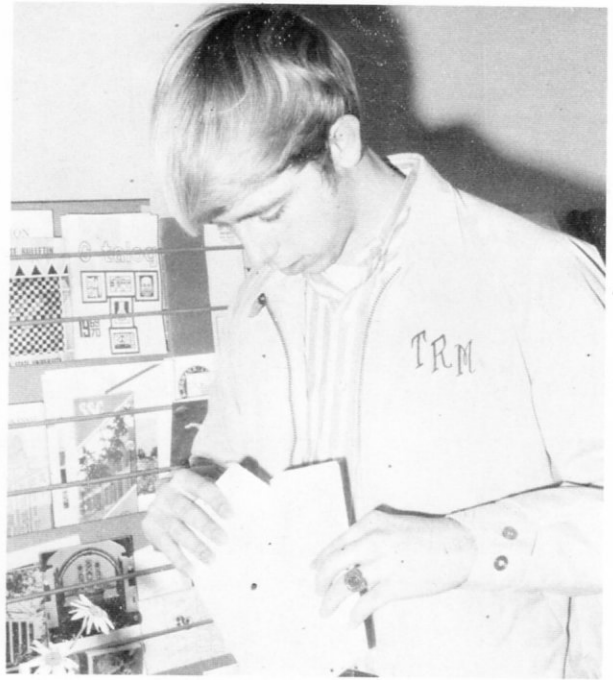

Planning for Future



Saluting

the
graduating
class



BOTTLED UNDER AUTHORITY OF THE COCA-COLA COMPANY BY

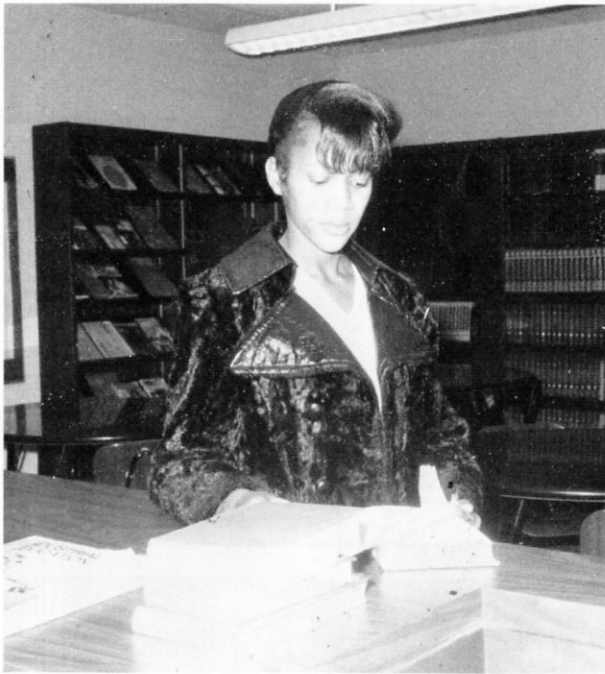

1971 MEMBER OF
ARKANSAS PRESS ASSOCIATION
ORGANIZED 1915
 "Serving Press and State"

THE EVENING TIMES



MEMBER
NATIONAL NEWSPAPER
 Association - Founded 1886

WEST MEMPHIS



The Editor

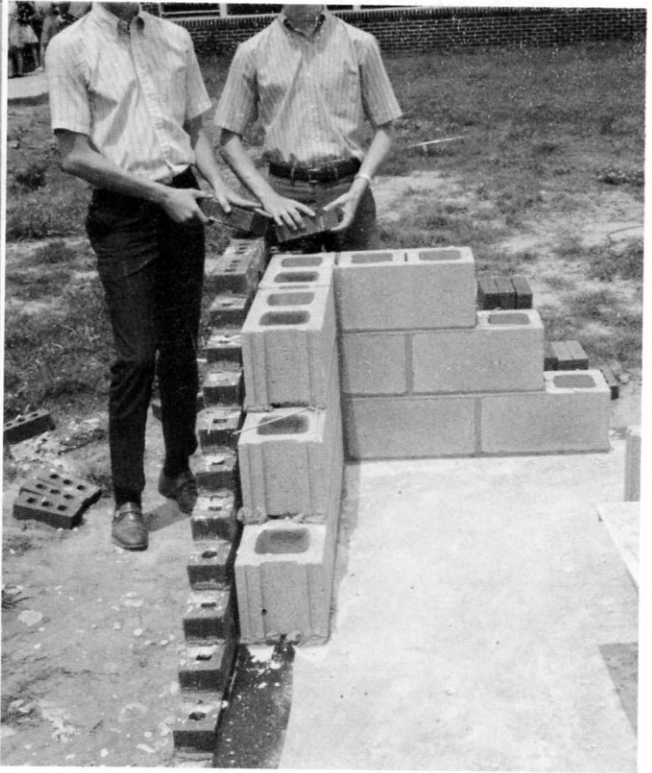

The beginning of a new building

**“Thank You”
To
Those Who Support
The
Hughes School**

Signed by Your Friends