

The image features a stylized, high-contrast graphic of a blue devil's face. The face is composed of several vertical, jagged shapes that resemble teeth or a mask, set against a solid blue background. The entire graphic is framed by a dark, textured border that looks like a metal grate or a heavy frame. The overall aesthetic is industrial and graphic.

**BLUE DEVIL**

1964



# In Arkansas

“The Home of Beautiful Girls”

and



The Hughes Blue Devils

is Hughes High School  
in

1964 . . . .

And from here we present to you

Vol. 14 of “The Blue Devil”

# Contents

Faculty  
and  
Administration

Classes

Features

Athletics

Organizations

Elementary

Advertisers

of

The

Blue Devil

Our Alma Mater

Reveals Our Spirit At

Hughes, Arkansas



Old Hughes High, Old Hughes High  
We praise with all our might,  
Love and honor, loyalty, to colors blue and white.

We play fair, we fight square  
And hold our heads up high.  
If we lose we're never blue.  
We go right on and smile.

Keep our fame, praise our name  
Through laughter and through tears.  
Wherever we roam, We're never alone,  
With the memories of Old Hughes High.

# The Blue Devil Spirit



Our School .....

In Hughes, Arkansas .....

Signifies that the Blue Devil Spirit is alive .....

In classes

In sports

On the campus

In the community

And means that each of us believes in the things for which this school stands.

# Hughes School Board

Among the educational minded citizens of our community are a group of men who, along with their many activities connected with their jobs, still find time to serve willingly on the board of education for Hughes Special School District No. 27.



Seated: H. T. Dillahunty, Charles Adams, Sr., Bert C. Pouncey, Jr., Sam Ashworth, Grady Trainor.  
Standing: Roy L. Stobaugh, superintendent; Charles D. Brown, Russell Landrum, C. A. Nickle.

President ----- Bert C. Pouncey, Jr.  
Vice President ----- C. A. Nickle  
Secretary ----- Charles Adams, Sr.



Our Faculty

# Greetings to Students and Faculty-Hughes, Arkansas



ROY L. STOBAUGH  
SUPERINTENDENT OF SCHOOLS

Each student who is a part of our school should feel that his association with the students and faculty, and his participation in the activities of this school are among his most prized possessions.

Each faculty member should have the feeling that this opportunity to work in our schools is one of the most challenging jobs he will ever have.

With a feeling of pride in our school, our faculty, our student body, we can all continue to believe that Hughes School is one of Arkansas' finest educational institutions.



Public Relations

A Superintendent's life is a varied one.

Mrs. Cliff Wise  
Secretary  
BSE Memphis  
State  
University



Football Coordinator



Receptionist



Basketball Time Keeper



Purchasing Agent  
Bestower of awards



OUR SCHOOL IS ONE  
WITH GUIDANCE AND  
LIBRARY SERVICES



Miss Julia McKernie  
MA George Peabody  
College

Mrs. George Doty  
BSE Arkansas State  
Teachers College

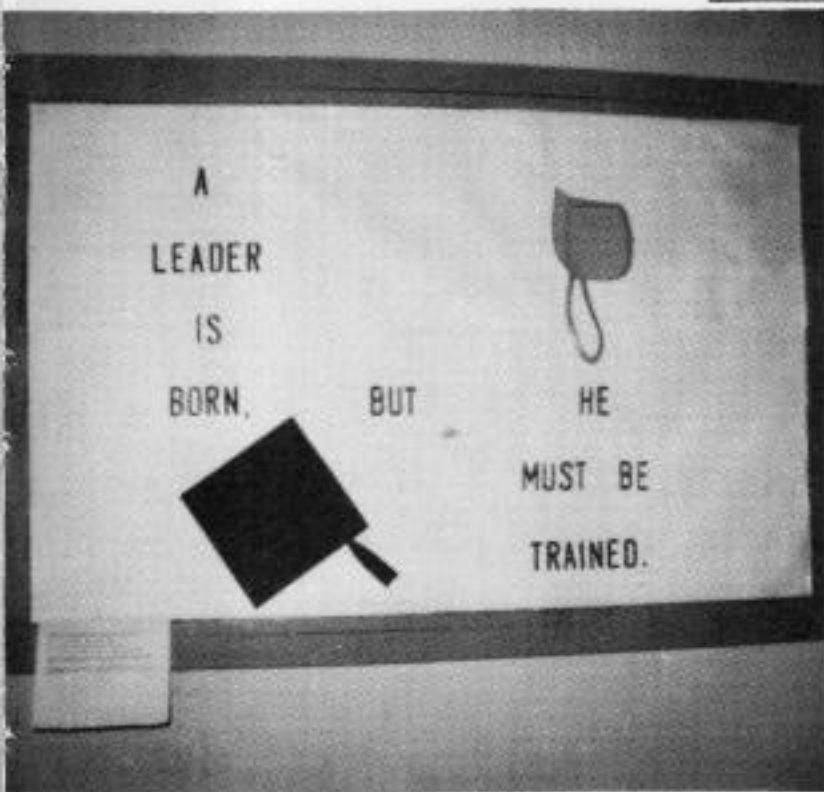

Bulletin Boards tell a story.



Mr. Doty listens.

Yearbook and newspaper work  
need supervision.





TEACHING ENGLISH AT  
HUGHES SCHOOL

Mrs. Fred Arthur  
MA George Peabody College

Mrs. Vance Beasley  
MSE Henderson State  
Teachers College



A typical hall scene is one where Mrs. Arthur helps Judy Ward straighten her locker.

Mr. Doty talks  
with Seventh  
Grade.

The bell has rung for a class break.



Teachers often have to search for bits  
of knowledge in the library.



Mrs. Roy Stobaugh  
BSE Arkansas State Teachers  
College



Pat Brown  
BSE Ouachita College

SOCIAL STUDIES OFFER  
A BROAD OUTLOOK FOR  
STUDENTS AT HUGHES



Miss Brown helps a student with  
outside work.

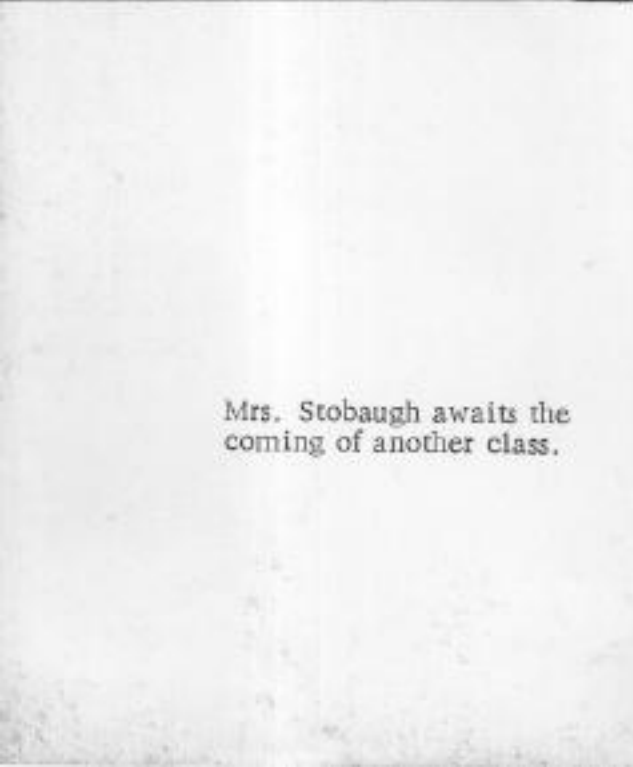

Mrs. Stobaugh awaits the  
coming of another class.



Which planet is the <sup>10</sup>th smallest and  
which is the smallest and equidistant  
planet?  
Why is Mercury so hot?  
By all sides of Mercury get sunlight  
what is the surface temperature there?  
Why is Venus so <sup>hot</sup> <sup>at</sup> <sup>the</sup> <sup>same</sup> <sup>time</sup>?  
what is the temperat <sup>at</sup> <sup>the</sup> <sup>same</sup> <sup>time</sup>?  
Why is our atmosphere <sup>the</sup> <sup>same</sup> <sup>at</sup> <sup>the</sup> <sup>same</sup> <sup>time</sup>?  
what causes molecules  
from a planet  
and Mercury in

What is the hottest planet  
Why is Venus so hot  
How fast does Venus travel  
the sun?  
Which month is the farthest  
from the sun?  
What is light year?  
In the relation of light  
by what kind of telescope  
what is light year?  
What is light year?

WORKING IN VOCATIONAL  
AREAS AT HUGHES, ARKANSAS



C. E. Bull  
BSA University of Arkansas



Zettie Mae Jones  
BSE Arkansas Tech



A pleasant look helps the students.

Mrs. Swaffar pauses as she leaves her bookstore account in the high school building.



Mrs. James Swaffar  
BSE Arkansas State  
Teachers College

Mr. Bull joins in the pep meeting.



# With the Coaching



James Swaffar  
BSE Arkansas State  
Teachers College

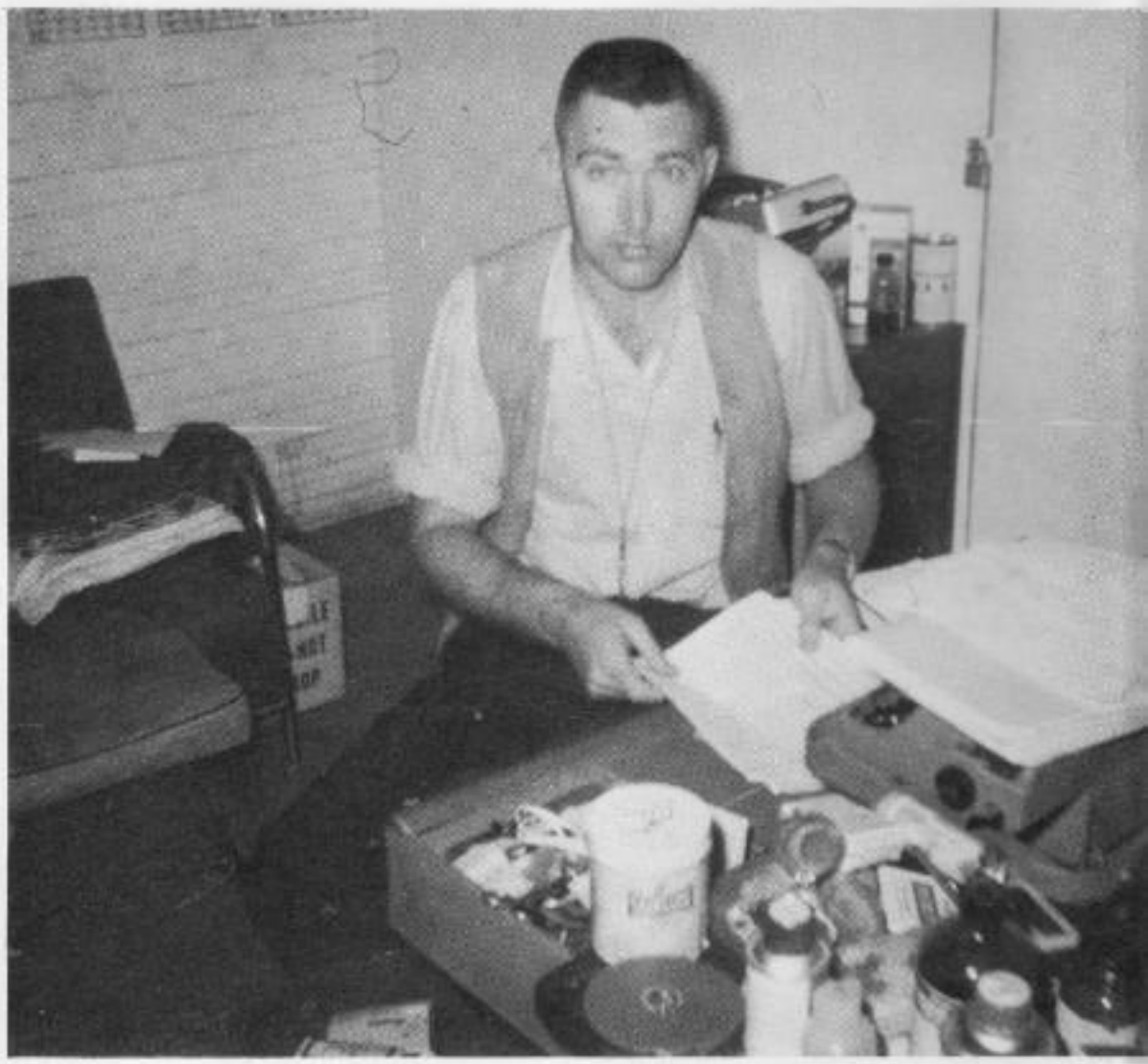

Thinking about first-aid.

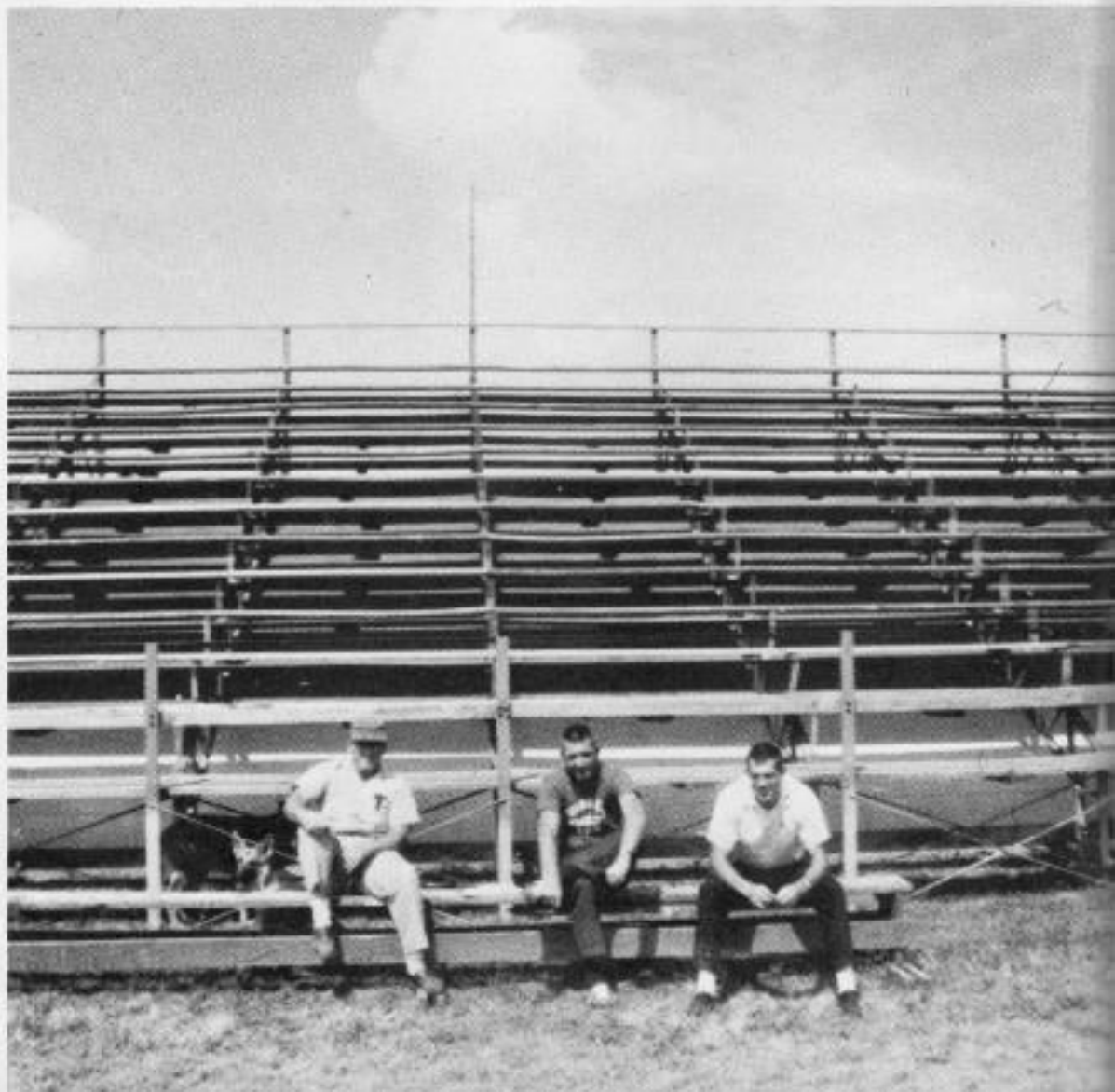

Watching school spirit  
from across the field.

# Staff at Hughes, Arkansas

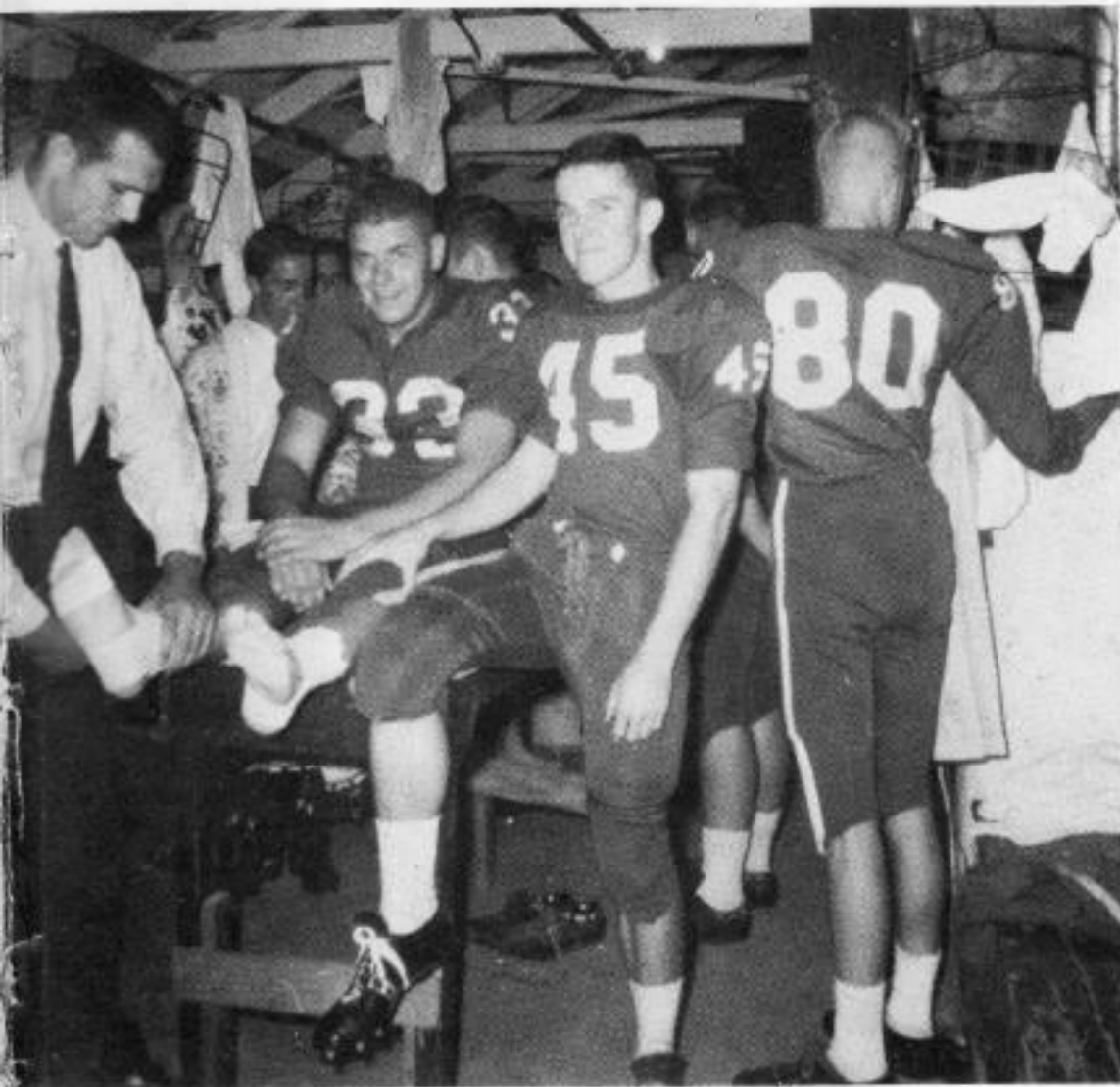

Excitement before a game.

Study before a class.

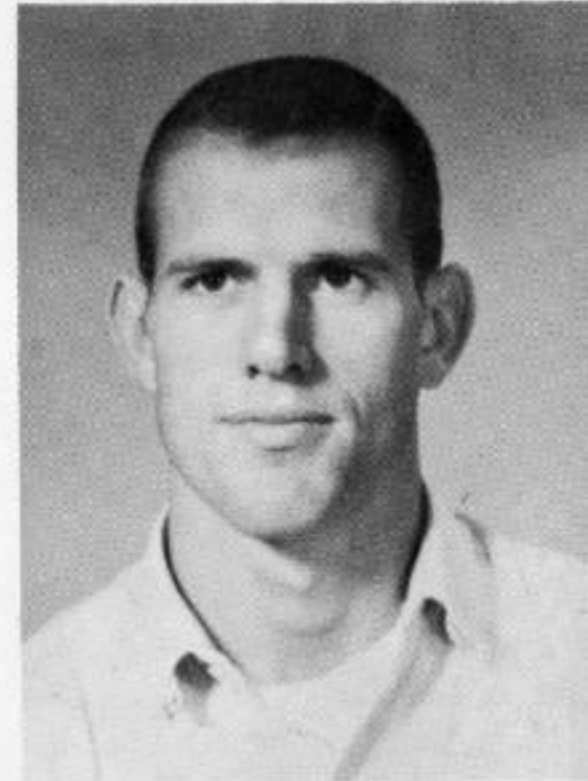
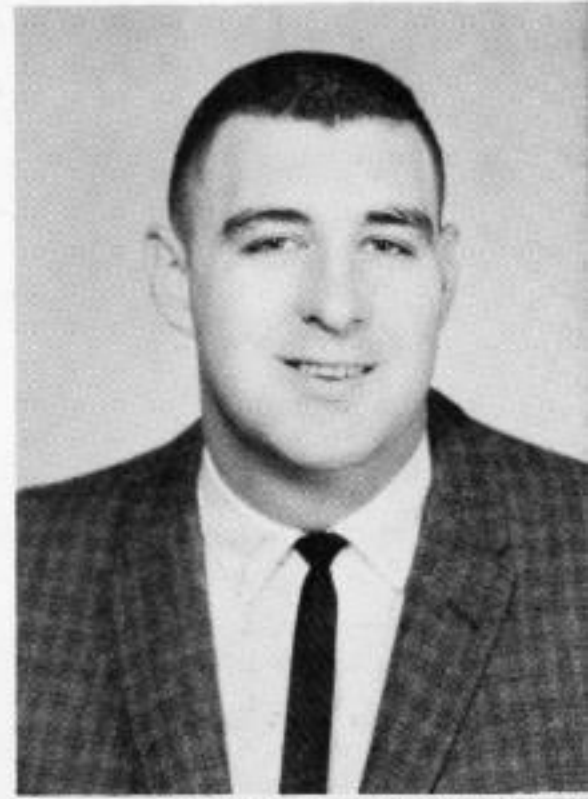
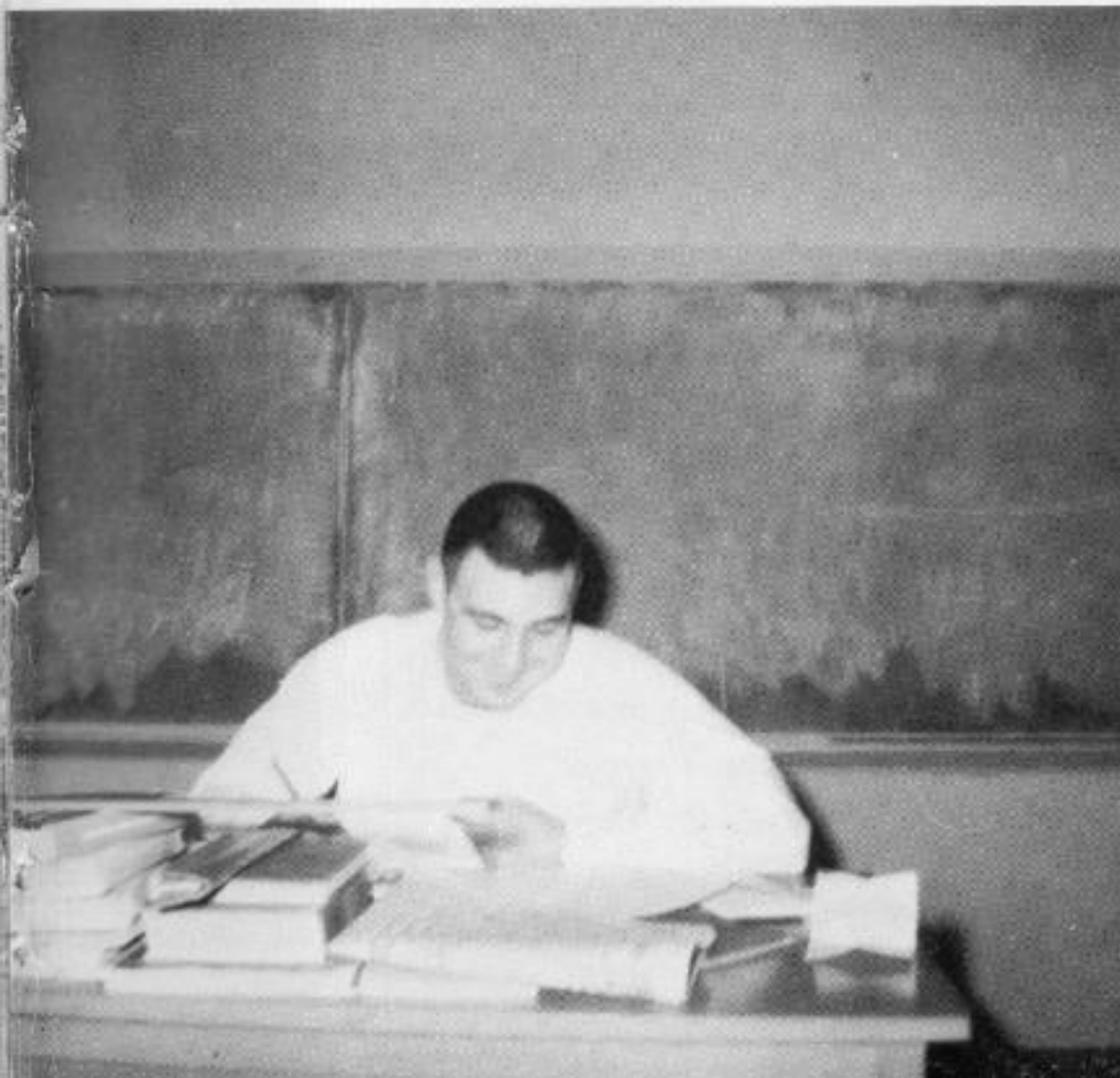

Frank Dutton  
BSE Hendrix College

Roy Rowe  
BSE Ouachita College

# Special Services at Hughes High

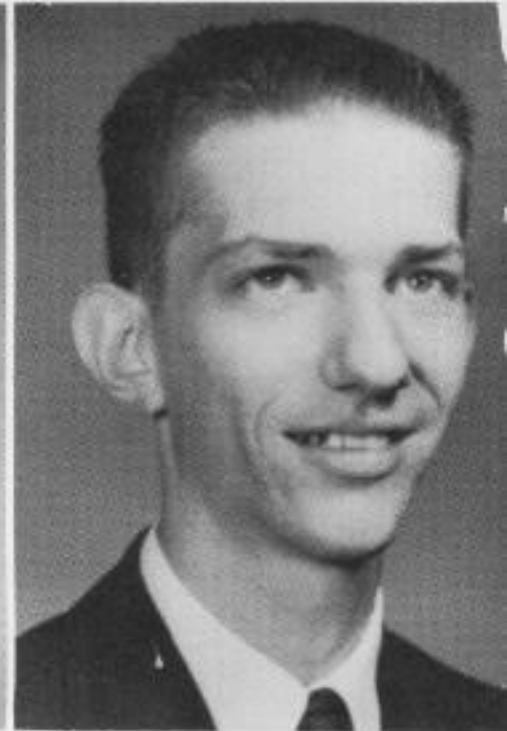

Mrs. O. E. Worrell  
MSLS University of  
Mississippi

Bob Meeks  
BME Arkansas  
State College

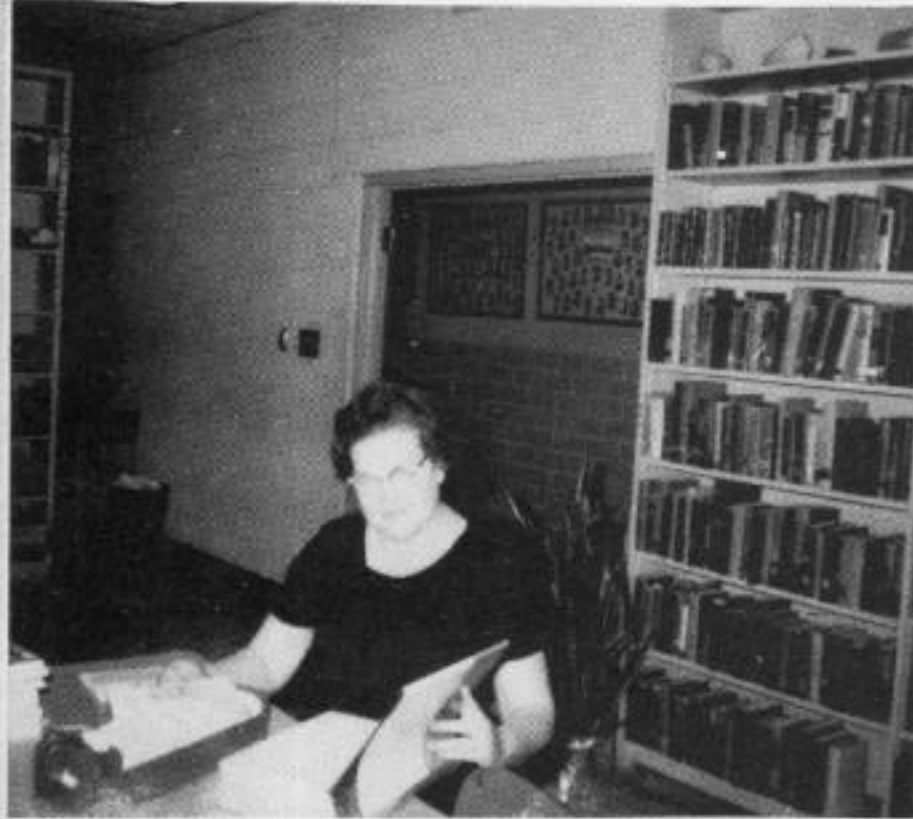

Accession takes time.

Charles Little looked for a book.

On the lighter side.





Classes in 1964

# Seniors of 1964

DIAMONDS ARE NOT THE ONLY GEMS IN ARKANSAS, THE SENIOR CLASS MIGHT WELL BE CALLED THE JEWELS OF HHS. . .



Their officers are:

President . . . . .	Sam Lazenby
Vice President . . . . .	Larry Smith
Secretary . . . . .	Frances Ann Adams
Treasurer . . . . .	Charlie Lawrence
Reporter . . . . .	Frances Shoemaker
Historian . . . . .	Lynne Davis
Sergeant-at-arms . . . . .	Johnny Faulk

**FRANCES ANN ADAMS**  
 Girls State; Senior homecoming  
 maid; secretary of Student Council;  
 secretary of senior class; majorette;  
 band; yearbook beauty; Halloween  
 royalty; Beta; FTA; FHA.  
 "A smile is like an echo. It al-  
 ways comes back."



**BENNY AKIN**  
 Football; basketball; FFA; Fire  
 Marshal.  
 "Sleep, riches, and health, to be  
 freely enjoyed must be interrupted."

## Facing a Future



**JIM AKIN**  
 Football; basketball; track; all dis-  
 trict football; paper staff; chief fire  
 marshall; Who's Who; FHA Favorite;  
 student council; yearbook staff.  
 "Not that I dislike study, but I like  
 fun better."

**TOMMIE SUE BAYER**  
 Girls State; Yearbook and paper  
 staff; Beta historian; Glee Club;  
 Library Club; FHA.  
 "Character is made by what you  
 stand for; reputation by what you  
 fall for."

**PATRICIA ANN BEENE**  
 Yearbook Beauty Queen; FFA  
 Sweetheart; 1st Alternate Miss St.  
 Francis County Fair Queen, Drum  
 Majorette; Band; Beta; Student  
 Council; FHA; basketball; class  
 officer.  
 "Of the past--mindful; of the pre-  
 sent--heedful; of the future--hope-  
 ful."



**CAROL ANN BONDS**  
 Yearbook beauty; Cheerleader; FTA;  
 Who's Who; Student Council; Band;  
 Majorette; FHA.  
 "No human feeling can ever be so  
 appalling as joy."





**LAUARA CABALLERO**  
 Student Council; FHA; Library Staff; basketball manager; Alpha Beta; American Dairy Assn. winner; in Arkansas essay contest.  
 "Pleasant words are as a honeycomb, sweet to the soul, and health to the bones."

**RANDALL CAREY**  
 FFA; football; basketball.  
 "You can't stop the birds from flying over your head, but you can prevent them from building a nest in your hair."

## In the Land of Opportunity

**MARTHA CARUTHERS**  
 Library Club; FTA; basketball; FHA.  
 "When God closes the door, he opens a window."

**EFFIE COLEMAN**  
 Glee Club; FHA.  
 "I never think of the future; it comes soon enough."

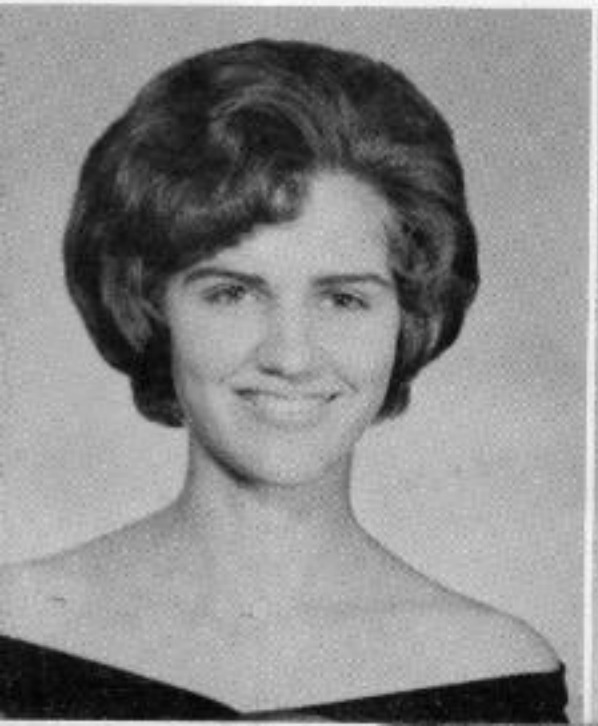

**DOTTY COTHAM**  
 Glee Club; FHA.  
 "To think is good--To act kind is better--but to speak kind is best of all."

**WILLIAM BARRY CRAWFORD**  
 Basketball; football; band; president of band; president sophomore class; Student Council; Who's Who; Year-book favorite.  
 "The most fun I've had in school is when I'm not here."

**A. W. CURTIS**  
 FFA; reporter for FFA; student advisor on parliamentary team.  
 "How many friends does a person have? He won't know until he needs them."

**LAURA LYNNE DAVIS**  
 Student Council, president; SASC and AASC conferences; homecoming royalty; yearbook beauty; Who's Who; cheerleader, Band; Beta; FHA, vice president; FTA; Glee Club; Halloween royalty; Basketball senior class historian; junior play.  
 "Ask not what your country can do for you, but what you can do for your country." JFK



## Are the 1964 Class



**PHYLLIS ANN DUNLAP**  
 Basketball; FHA; Glee Club; Library Club; junior play.  
 "For two years Mom and Dad tried to teach me to walk and talk; now they are trying to teach me to sit down and shut up."

**DANNY DUVALL**  
 Band; FFA; Fire Marshals; Band leadership award.  
 "Anatomy is something that belongs to everybody, but looks better on girls."

**JOHNNY C. FAULK**  
 Football, all district; band, all district; senior class officer; fire marshal, junior play.  
 "A man starts cutting his wisdom teeth the first time he bites off more than he can chew."

**MERLE FERGUSON**  
 FFA; junior FFA president; senior FFA vice president; Beta; fire marshal; class officer; yearbook and paper staff.  
 "If you are too big for your britches, try reducing. Humility will save you buying a new pair of pants."





**BILL FLANNAGAN**  
 FFA; secretary junior high FFA.  
 "Some people say they like to roam, but as you can see they never wander too far from home."

**JAMES MORRIS FORD**  
 Football; basketball; student council; band; fire marshall; Boys' State; All-District Band.  
 "With a little humor, a friend, and God's help, let all Hades come on."

## Who May Plan to Stay

**CAROL ANN FUNDERBURG**  
 FHA.  
 "Remember the mighty oak was once a nut like me."

**BRENDA JOYCE GRIGGS**  
 Alpha Beta; basketball; Glee Club; FHA; Library Club; substitute cheerleader.  
 "They sin who tell us love can die, for love is God's essence."

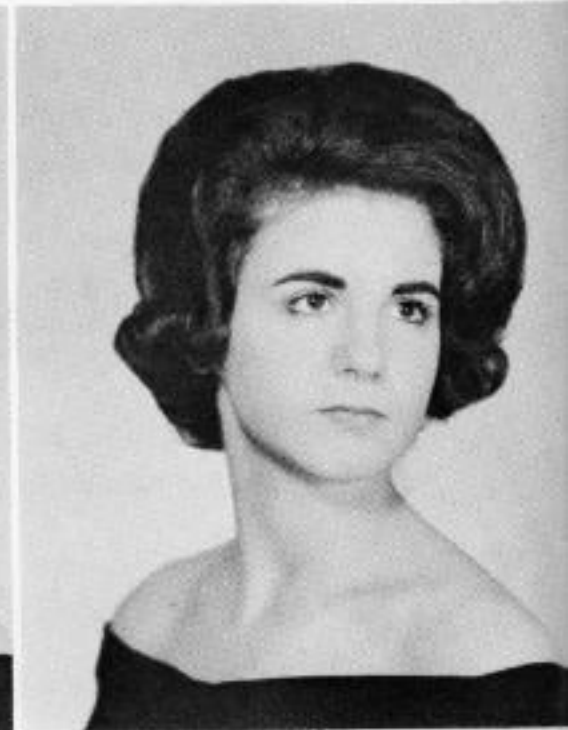

**BARBARA GRACEY**  
 FHA, basketball.  
 "A smile costs nothing, but it's worth a million dollars."

**WILLIAM HARDY (BILLY) HENRY**  
 Vice president sophomore class; Junior FFA vice president; Senior FFA treasurer; fire marshal; FFA; baseball; football; basketball; track.  
 "I'll get there, just you wait and see."

**JIMMY DOYLE KELLEY**  
 FFA president; FFA vice president;  
 junior president; library club trea-  
 surer; student council; track; library  
 club.

"Wine, women and songs are get-  
 ting me down. I guess I'll have  
 to give up singing."

**OLEN KELLEY**  
 FFA; football manager; basketball  
 manager.

"Some people try to be what they're  
 not, but a man is what he is and  
 that is all he is."

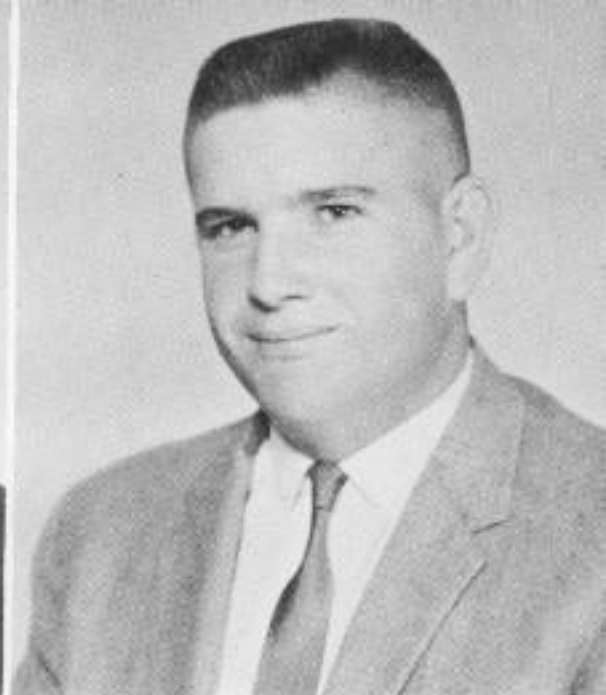

## In the State



**CHARLIE LAWRENCE**  
 FFA, secretary; Class officer; Al-  
 pha Beta; yearbook and paper staff.  
 "Time and life are alike; they both  
 keep going. Use both wisely or  
 they'll soon get away from you."

**SAM CLINTON LAZENBY**  
 Student council; football; basket-  
 ball; Beta; FFA; band; fire mar-  
 shal.  
 "Words are like leaves; where they  
 most abound, much fruit of sense  
 beneath is rarely found."

**GLENDA LEVERETTE**  
 "This means everlasting life, their  
 taking in knowledge of you, the  
 only true God, and of one you sent  
 forth, Jesus Christ." John 17:3

**BOBBY LONG**  
 Fire Marshal; FFA; parliamentary  
 procedure team.  
 "Hating people is like burning down  
 your house to kill a rat."

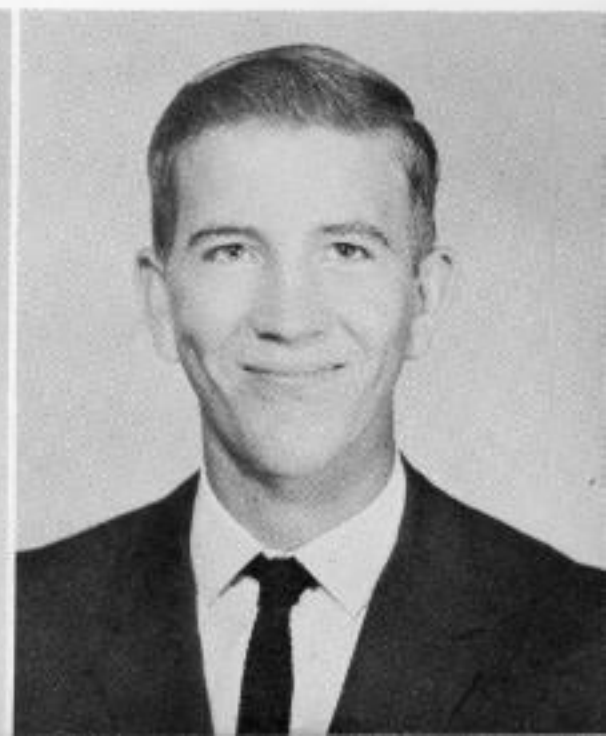



EDNA McGRUDER  
FHA.  
"Her life is an open book, well worth reading."

FAYE McINTYRE  
Basketball; yearbook and paper staff, editor; FTA. reporter; Junior play; fire marshal.  
"Zealous, yet modest."

## And Attend an Arkansas College

TRUMAN MOUSER  
Football, all-district; FFA; track; basketball; class officer; fire marshal.  
"When in fear, or in doubt, run in circles, scream and shout."

KENNETH WAYNE MOUSER  
FFA; Football; fire marshals.  
"When toward the Devil's house we tread, woman's a thousand steps ahead."

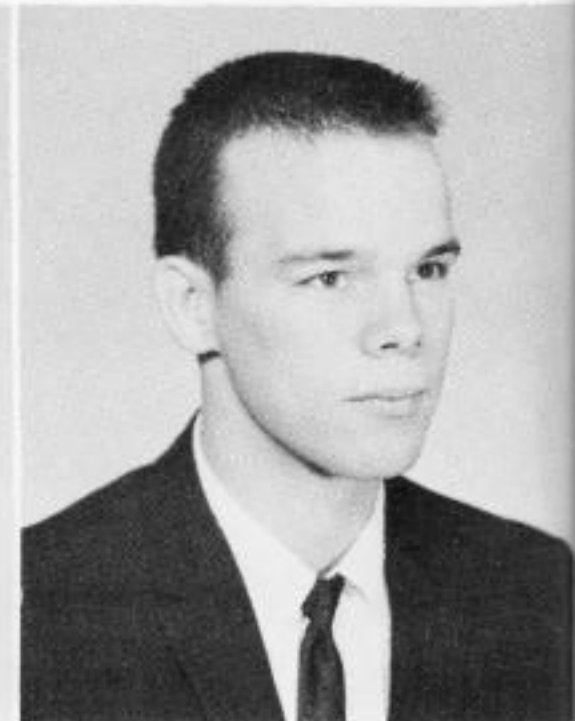

JEANNE YVONNE MURPHY  
FHA.  
"I stand on the brink of a great career. Will someone send me off."

HERBERT NEIGHBORS  
FFA, parliamentary procedure team; fire marshal.  
"The meanest man in the world is the warden who puts a tack in the electric chair."

CAROLYN NELSON

Girls State; FHA; Library Staff; student council; Beta; yearbook and paper staff; Who's Who; editor of yearbook.

"Never look down and laugh at anyone, because he may be looking up and laughing at you."



BRENDA DIANE PATTERSON

FTA, president; student council; FHA; basketball.

"Keep smiling, it makes everyone wonder what you've been up to."

## Or Seek a Job



DOROTHY EUGENIA PERMENTER  
Basketball; class officer; yearbook and paper staff; Beta; FTA.  
BITOA... "United we stand; Alone we fall."

MICHAEL CLEVE REEVES  
Football, all district; basketball; track; Who's Who; paper staff; Fire marshal; junior play; yearbook favorite.  
"Flattery will get you everywhere."

JUANITA FRANCES RICE

Glee Club; Junior play.  
"I have made a fool of myself many times just trying to prove that I'm not an idiot."

TOMMY RICHARDSON

FFA; baseball; basketball; track; football, all-district; student council.

"A good many things go around often after dark besides Santa Claus."



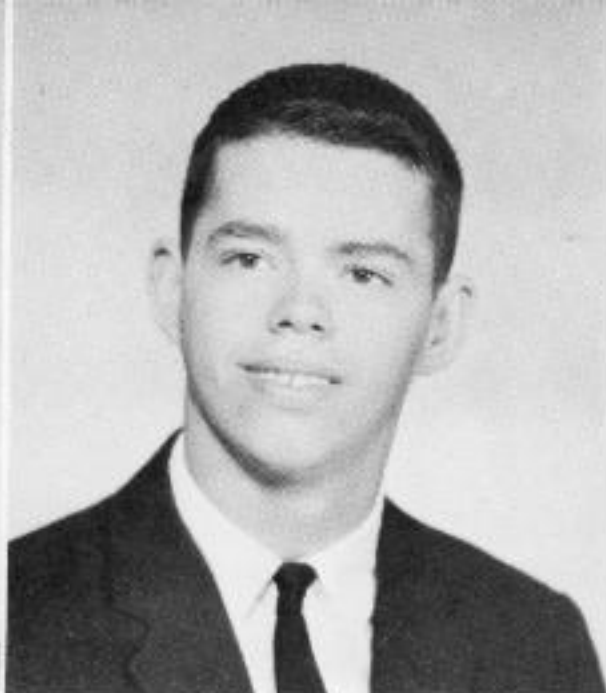

FRANCES SHOEMAKER  
 Homecoming Queen; Cheerleader captain; Miss St. Francis County; FTA treasurer; Miss Hughes High; Student council; basketball; Who's Who; Yearbook beauty; Junior homecoming maid; Class officer; Glee Club.  
 "Great things come in small packages."

LARRY SMITH  
 Football; basketball; track; Boys State; Senior class vice president; FFA sentinel; Student Council.  
 "School isn't much fun and some people say hunting, fishing, and girls aren't much fun, but I'm sure you guess my choice."

## In an Arkansas Industry

ROSEMARY STILES  
 Basketball; Y-Teens; FHA; paper staff; Glee Club; 4-H Club.  
 "A great deal more to her than you see."

JAMES HAROLD STIMPSON  
 Band; FFA; FTA; Library; track.  
 "Part of the secret success in life is to eat what you like and let the food fight it out inside."



SARA JANE STOBAUGH  
 Student Council; Girls State; Beta; FTA; Who's Who; FHA; McCall's Teenage Fashion Board; basketball; DAR Good Citizen; Crisco Award; yearbook and paper staff.  
 "Life's a picture, so paint it well."

WONDA JEAN STODDARD  
 Beta, president; student council; Girls State; FHA; paper staff; junior play.  
 "Happiness is not a destination. It is a method of life."

MARTHA ANN STREET  
Library Club, FHA.  
"Happiness is what makes the world  
go round."

DANNY TAYLOR  
FFA.  
"Why should I worry, that is what  
the teachers get paid for."



## Or Continue to Live in the Land of Cotton

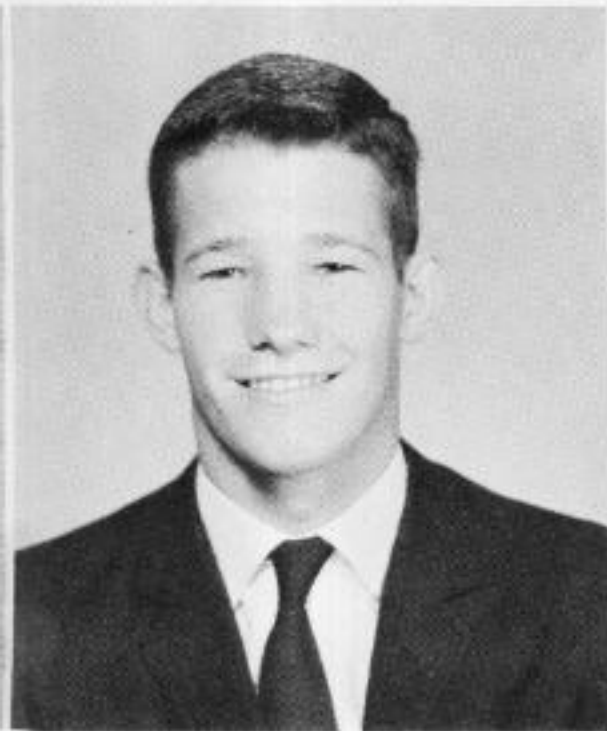

NELSON VANHOOK  
FFA; yearbook and paper staff.  
"The Happy Wanderer."

JAMES WILSON  
FFA; FTA.  
"The pioneers who blazed the  
trails now have a descendent who  
burns up the roads."

MARY LEE WILSON  
FHA; FTA; Who's Who; basketball;  
Glee Club; manager of basketball  
team.  
"I came. I saw. I goofed."

Beachcombing?

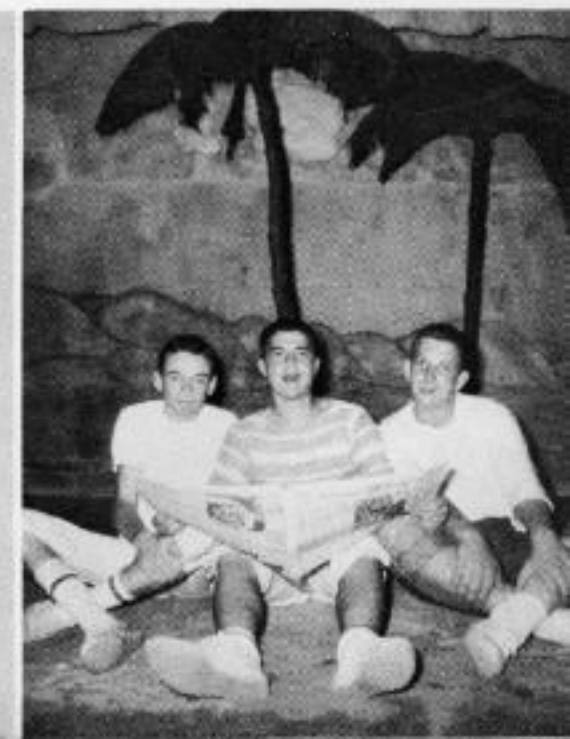

## Juniors of 1964

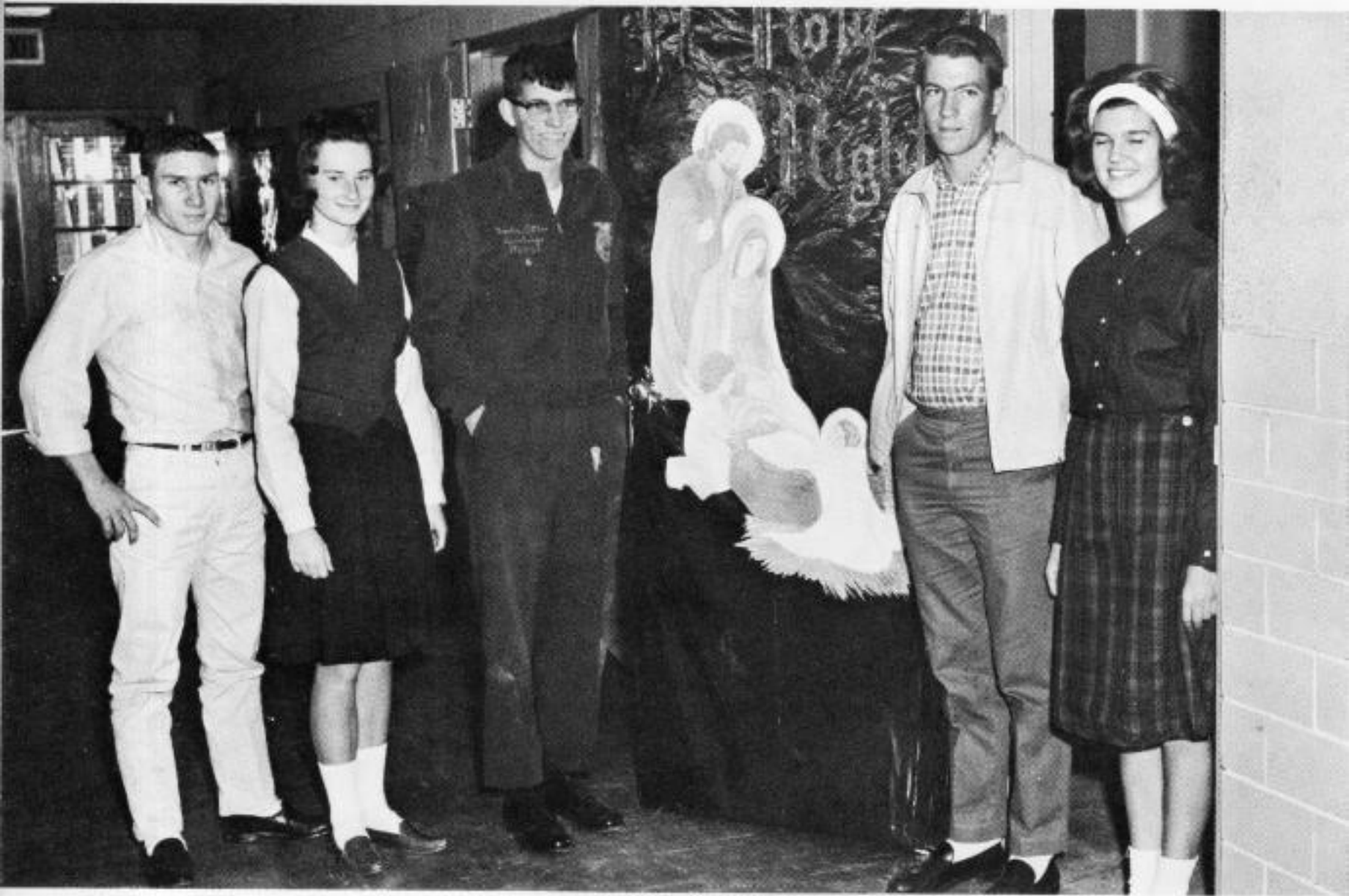

THIS GROUP HAS CHOSEN THE FOLLOWING LEADERS:

President .....	Donnie Mooney
Vice President .....	Charles Little
Secretary .....	Charlotte Curtis (not pictured)
Treasurer .....	Meredith Tucker
Reporter .....	Gay Ann Morgan
Sergeant-at-arms .....	Bobby Allison

# Juniors

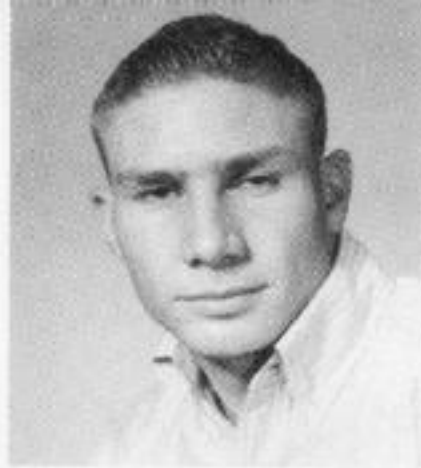

Bobby Allison



Carl Altman



Earlene Bailey



Betty Bayer



Johnny Bayer



Billy Beene



Ramona Blanton



Billy Burch



Jerry Casey

Juniors were also in the journalism class.

Junior class sponsor, Mrs. George Doty, hurries to composition class.



# Juniors



Patricia Clark

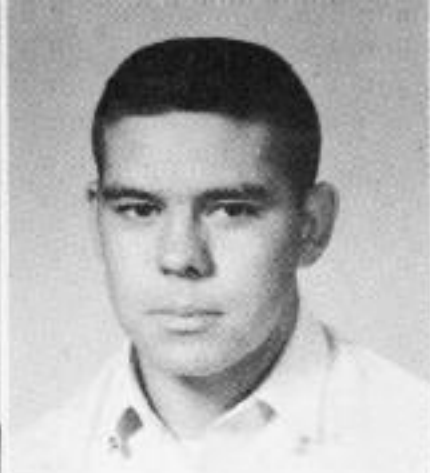

Sidney Clark



Jerry Conner



Larry Counce

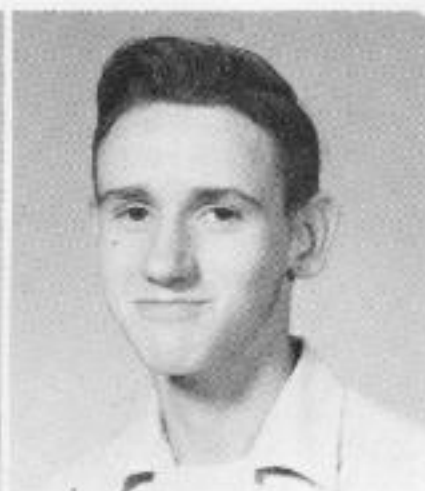

Preston Creekmore



Bobby Cox



Rickey Cupples



Hazel Cummings



Linda Cummings

Meredith gives an early October assembly.

Yes, the camera did work.



of 1964



Charlotte Curtis



Betty Dixon



Buster Drennan



Polly Duncan



Larry Elliott



Billy Faulkner



Ginny Ford



Glenda Foster



Doris Goacher

There's is never a prouder moment than when a junior can pose with two senior girls.

Larry Elliott and Laura Caballero take state honors in the "Dairy Poster and Essay Contest."



# Juniors



Arthur Gracey



Johnny Greenwood



Lewis Griggs



Billy Hairald



Mary Carolyn Henry



Barbara Lancaster

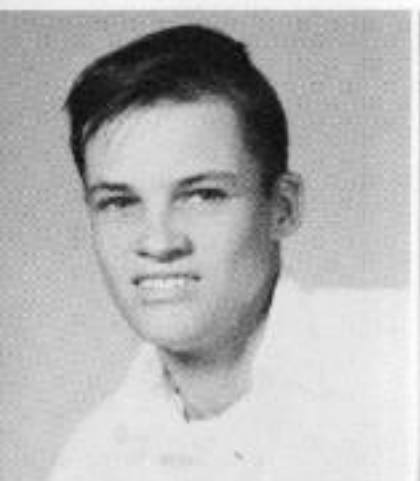

Bobby Leverette



Charles Little



Dickie Lunsford



Christmas door decorating is learned by Elizabeth Nickle, a junior.

A prize is won by the Juniors, Meredith Tucker, designer.

# 1964



Betty Jo Lyons



Jo Ann McCartney



Paulette McCollum



Dot McCoy



Gale McGruder



Roland McGruder



Donnie Mooney



Gay Ann Morgan



Janice Morris

October was a big month...  
Outdoor pep meetings  
and  
The Homecoming Parade.



# Juniors



Elizabeth Nickle



Velma Phillips



Jetty Pearl Raper



Dorothy Sanders



Wanda Smith



Norma Street



Bonnie Sykes



Albert Ray Taylor



Lynn Till

Dickie learned "Ins and Outs" of a Junior-Senior banquet.

Others tried to show their skill at making baskets.



1964



Meredith Tucker



Judy Ward



David White



Linda White



Wayne Williams



James Wilkerson



Kenneth Wooten



David Wright



Brenda Wynn

Vice President of the student body, Sidney Clark, begins leadership conference assembly.

Juniors prepare to seek office.



# Sophomore Class

President -----	David Beasley
Vice President -----	Don Hendrix
Secretary -----	Linda Lou Lilly
Treasurer -----	Butch Dillahunty
Reporter -----	Claudia Hughey
Sergeant-at-Arms -----	Harriette Wise Not Pictured

All this group are standing ready  
to become the Seniors of H.H.S. in 1966.



# Sophomores

Leonard Alexander  
Tommy Ashby  
Patsy Ashworth

David Beasley  
Sammy Beasley  
Jim Bonds



Marty Brown  
Sherry Casey  
Rose Lee Chadwick

Lella Cox  
Mary Crawford  
Willa Dean Cromeans

# Today----

Butch Dillahunty  
David Featherston  
Jewel Ford

Walter B. Fowler  
Joyce Gadberry  
Sarah Galyean

Helen Goacher  
Connie Haycraft  
Don Hendrix

Linda Holleman  
Claudia Hughey  
Ray Hugueley



# Juniors of 1965 - - -

John Morgan  
Betty Norris  
Sammy T. Oswalt

Roy Pillow  
Bernette Prince  
Niles Stackhouse

Vina Lou Steele  
Doris Street  
Ronnie Sullivan

Patsy Taylor  
Scott Till  
Patsy Underwood

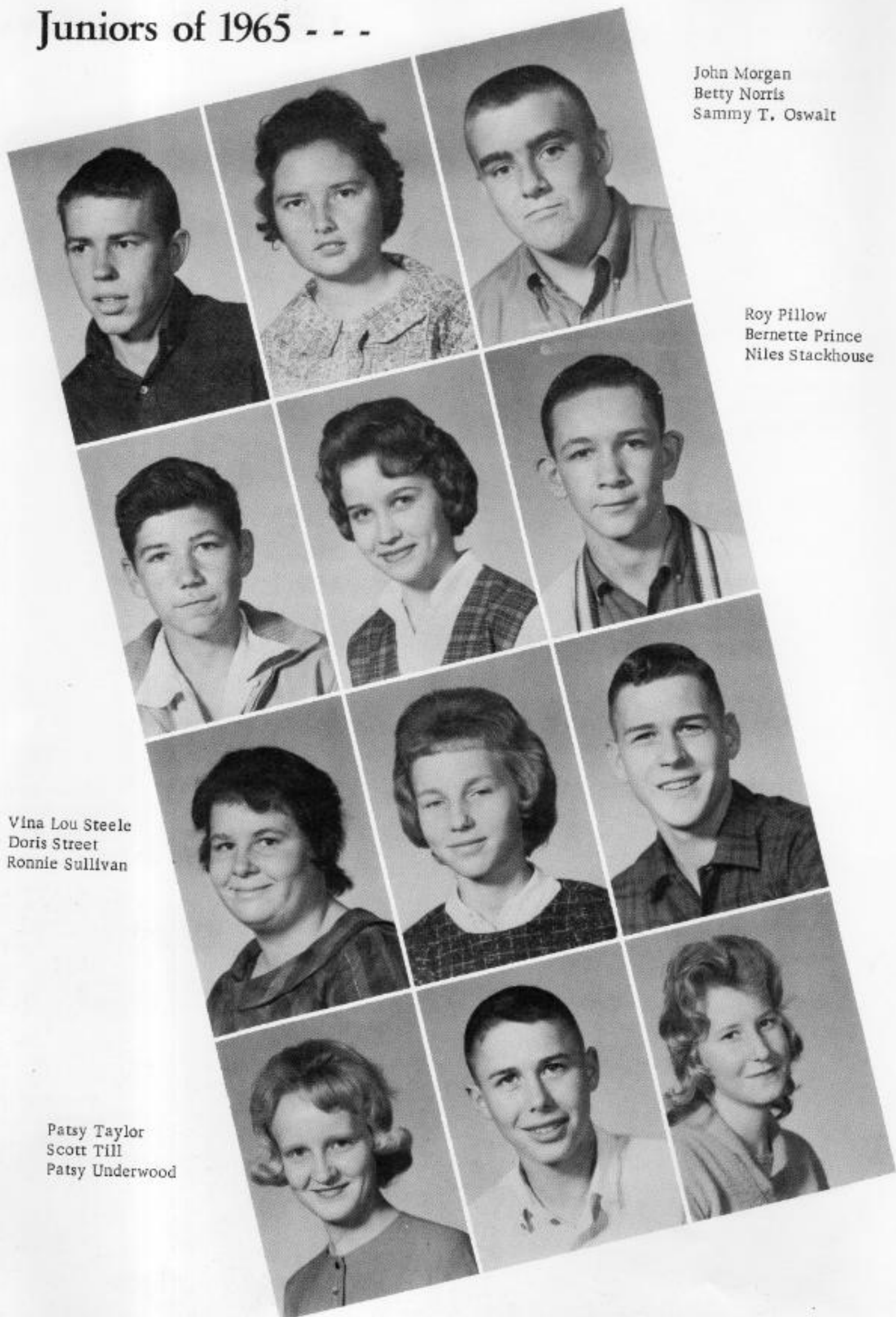

# Citizens of a Great State - - -

Norman Vanhook  
Evelyn Walker  
Richard Wigginton

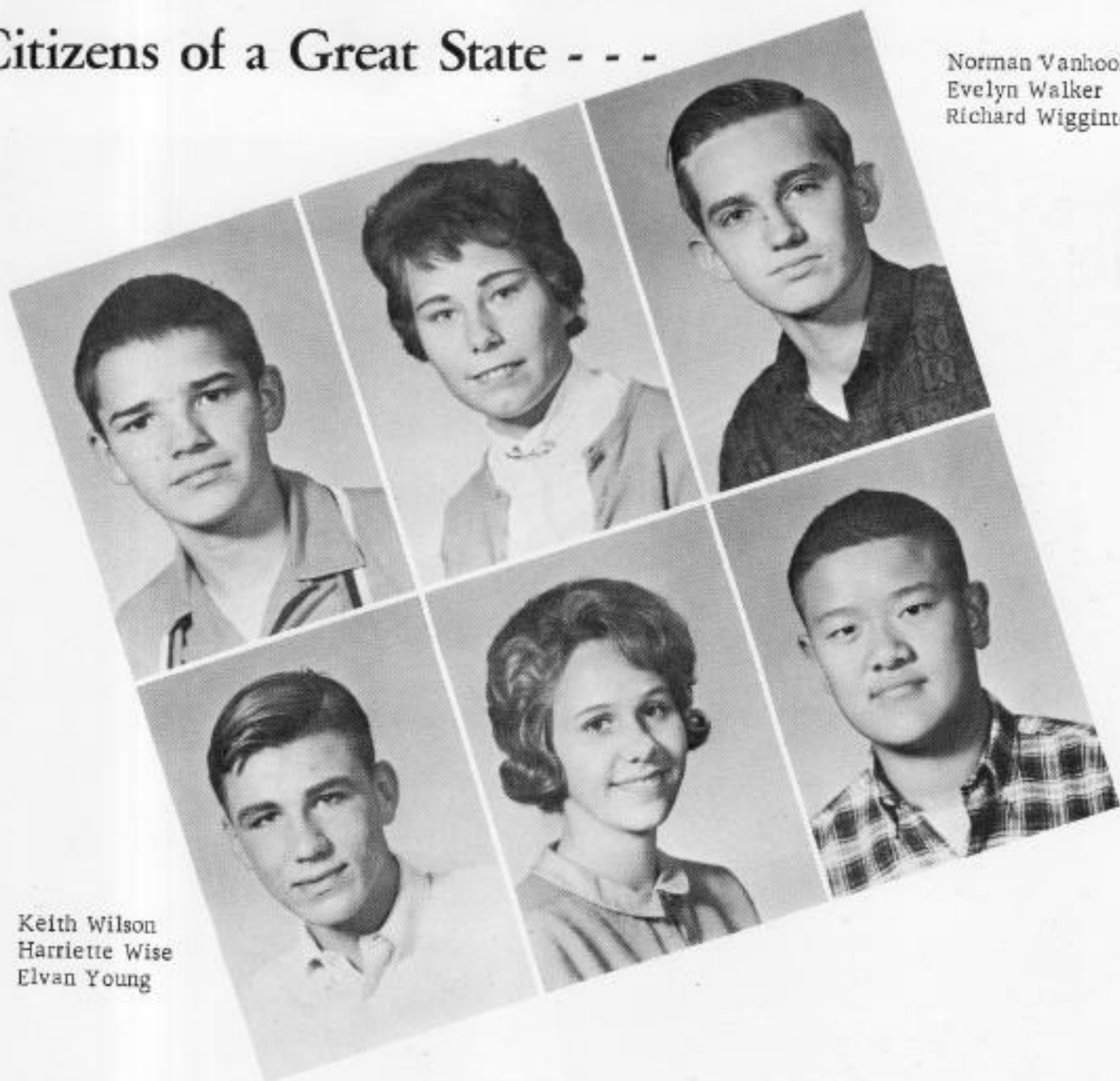

Keith Wilson  
Harriette Wise  
Elvan Young

A few received awards at end of year.

Sophomores worked on doors, too.



# Freshman Class



## OFFICERS

President -----	Thom Beasley
Vice President -----	Jerry Chism
Secretary -----	Hubert Blanton
Treasurer -----	Terry Wigginton
Reporter -----	Glen Brazeal

This group is finding a place  
as the upper class group in  
junior high.

Sam Ashworth

Barbara Autry

Thom Beasley



Rickey Beene

Hubert Lee Blanton

Joe Bonds



Glen Brazeal

Jane Burch

Danny Burnes



Warren Casey

Jerry Don Chism

Billy Clark

# Freshmen

Jerry Clark

Joe Cox

Linda Deese



Betty Dixon

Marie Ford

David Foster



Billy Funderburg

Dianne Gracey

Phyllis Hollemon



Louise Lawrence

Linda Leverette

Lynda Little

# Freshmen

Joyce McCartney

Larry McCollum

Paul Morgan



Sammy Morgan

Mary Frances Morris

Mary Louise Nickle



Linda Phillips

David Pierce

Ronald Pillow



Mary John Rushing

Dickie Sanders

Linda Smith

Jerry Starling

Brenda Sullivan

Brenda Taylor

Oscar Vanhook



David Walker

Bobby Walton

Larry Ward



Johnny Watts

Ida Mae Weldon

Rosco White



Terry Wigginton

Joyce Wilkerson

Charlie Williams

# Freshmen

# Eighth Grade

## OFFICERS

President ----- Alan Morgan  
Vice President----- Jimmy Bayer  
Secretary-Treasurer ----- Lynna Fong  
Reporter ----- Dewayne Smith



Eddie Allison

Jerry Arms

Jimmy Bayer



Lisa Blaylock

Linda Brazeal

David Brown

Byron Lee Burch



David Burch

Ronald Carey

Jimmy Chan

Charlotte Chism



Kathy Clarke

Peggy Sue Cook

Dorothy Cox

Paul Cox



Leroy Creekmore

Shirley Crum

Helen Cummings



Layne Dunlap

Lynna Fong

Terry Fowler

Larry Franco

Susan Galyean

Janie Garza

Carl Goacher



David Goacher

Lawrence Gray

John Griggs

Margaret Griggs



Marvin Griggs  
 David Hickman  
 Bill Hughey



Linda Johnson  
 Brenda Jones  
 Peggy Lee Jones



Ross Jones  
 Linda Kelley  
 Linda Kirby  
 Ray Lazano



Herman Madden  
 Shirley Martin  
 Linda Mason  
 Mike Merriott



James Mooney

Anthony Moore

Alan Morgan



Linda Mouser

Mary Alice Mouser

Zina Muffaletto

Bobby Nash

Mary Jean Neal

Edward Norris

Larry Phillips



Brenda Prestage

Carl Reichenbach

James Reichenbach

Bobby Ray Robbins



Dewayne Smith

Rhonda Smith

Jenice Starling



Margaret Ann Steele

Judy Taylor

Patsy Taylor



Betty Underwood

Ruth Walker

Mike Waller



Linda Word

Joan Williams

Lucille Williams

Willie Young

# Seventh Grade



## OFFICERS

President -----Sheilla Casey  
Vice President ----- Priscilla Chaffin  
Secretary ----- Gaydine Fong  
Treasurer ----- Sandra Kay Hall  
Reporter -----Karen McCollum

Linda Autry

Wayne Bailey

Stella Browning



Earl Burns

James Earl Burnes

Sheilla Casey



Priscilla Chaffin

Patsy Cofield

Donald Ray Cordell



Jim Davis

Bonnie Deese

Charles Ray Duncan



Joe Duncan

Dennis Elliott

Martin Fahr



Martha Finney

Mary Finney

Sharon Finney



Billy Floyd

Gaydine Fong

Mary Franco

Franklin Frymire

Gordon Gracey

Mary Ruth Gracey



Ronald Griffin

Betty Guin

Daniel Guzman



Sandra Hall

Jimmy Helms

Myra Holleman



Bubba Hugueley

Mary Louise Jones

Jean Lancaster



Cynthia Landrum

Larry Lewers

Judson Martin



Jerry McCollum

Karen McCollum

Donald McGruder



James Mealler

Mary Elizabeth Mealler

Karen Meals



Sandra Miller

Billy Millican

Edward Milton



J. L. Mooney

Preston Nickle

Vivian Norton



Ronnie Patterson

Roy Pearson

Barry Pillow

Steven Pillow

Beatrice Pounds

Albert Lee Raper



Bill Rickenbacker

Mary Lois Sanders

Patricia Shidler



Johnny Short

Sandra Taylor

Jerry Truelove



ABSENT...  
PHOTO NOT  
AVAILABLE

Nell Truelove

Tom Tucker



Pete Vanhook

James Vaughn



# Graduation Time . . .



Steve West

Glenda White

## For Sixth Graders



Lelon Williams

Martha Jane Williams

Bruce Wooten

## Who's Who



FRANCES SHOEMAKER

BOZY CRAWFORD

MR. AND MISS HUGHES HIGH  
BEST PERSONALITY



MOST SCHOOL SPIRIT

Butch Dillahunty  
and  
Dickie Lunsford

BEST PHYSIQUE

Mike Reeves

BEST FIGURE

Carol Ann Bonds





MOST TALENTED

Sammy Beasley  
and  
Dot McCoy

FRIENDLIEST

Lynn Davis  
and  
Larry Smith





MOST DEPENDABLE

Dickie Lunsford  
and  
Carolyn Sue Nelson

BEST-ALL-ROUND  
and  
BEST ATHLETES

Sara Jane Stobaugh  
and  
Mike Reeves





MOST LIKELY TO SUCCEED

David Beasley  
and  
Claudia Hughey

BEST DRESSED

Frances Ann Adams  
and  
Albert Ray Taylor





MOST COURTEOUS

Bozy Crawford

Diane Patterson

WITTIEST  
Tommy Ashby  
Mary Lee Wilson

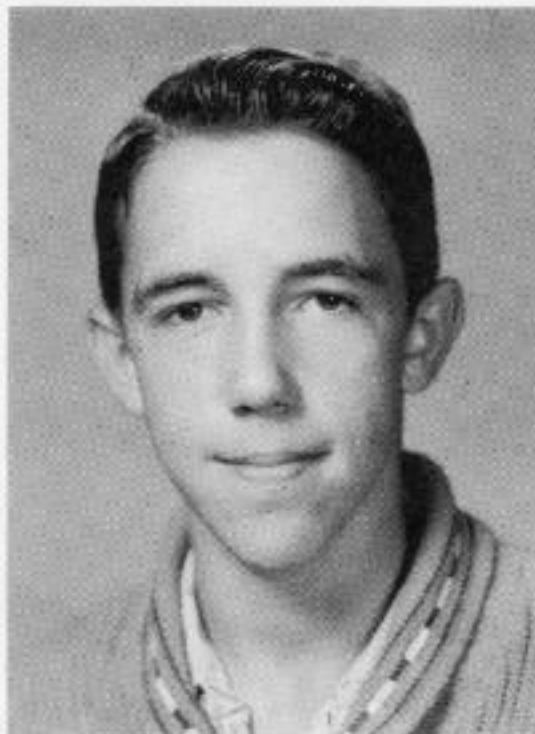

# Class Favorites

## SENIORS

Mike Reeves  
Frances Shoemaker



## JUNIORS

Bobby Allison  
Brenda Wynn



## SOPHOMORES

Jim Bonds  
Butch Dillahunty

# Scholastic Who's Who at Hughes High

HONOR STUDENTS CLASS OF 1964



Wonda Jean Stoddard



Merle Ferguson

Brenda Griggs



Frances Ann Adams

Carolyn Sue Nelson

# Who's Who in Hughes Junior High

Mr. Hughes Junior High

THOM BEASLEY

Miss Hughes Junior High

PHYLLIS HOLLEMAN

These two were also selected  
for the following honors:

Friendliest

Best All Round

Best Personality



Most School Spirit

Thom Beasley and Mary Louise Nickle



Most Talented

Sheilla Casey and Byron Lee Burch



Most Likely to Succeed

Thom Beasley and Lynna Fong



Best Dressed

Hubert Blanton and Priscilla Chaffin



Best Athletes

Glen Brazeal and Rhonda Smith

Most Courteous

Jerry Chism, Thom Beasley and Susan Galyean





Wittiest

Terry Fowler and David Brown



Freshman Class Favorites

Thom Beasley and Phyllis Hollemon

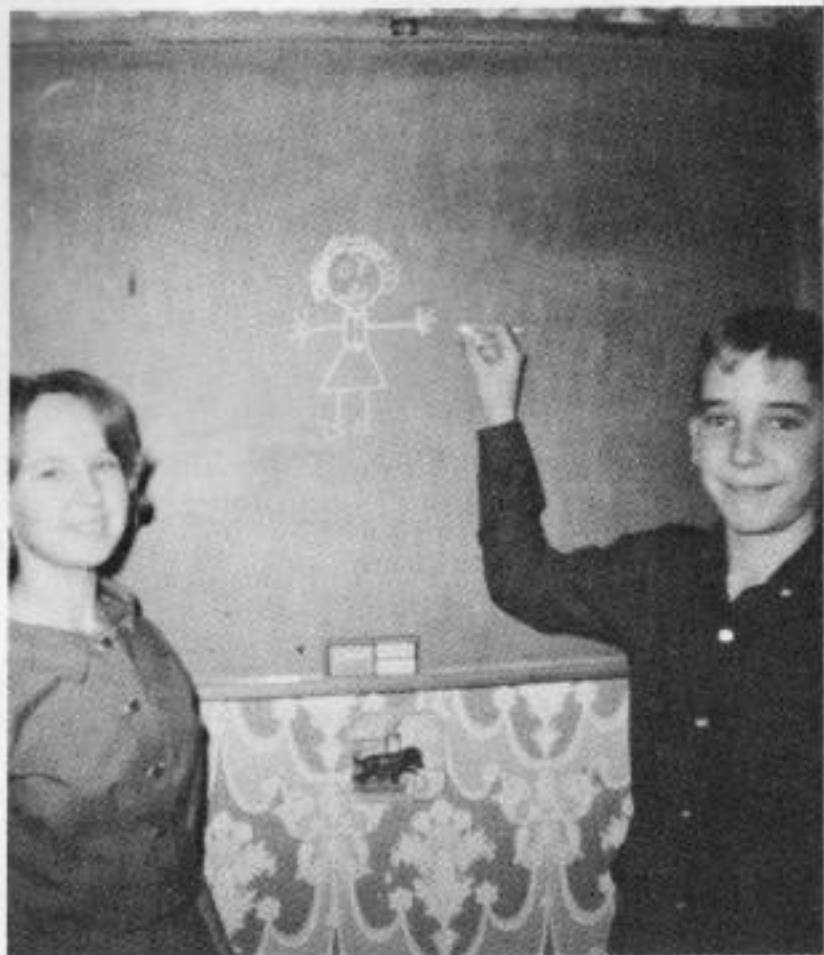

7th Grade Favorites

Wayne Bailey and Myra Holleman

8th Grade Favorites

Alan Morgan and Charlotte Chism

# Special Mention at H. H. S.



Patsy Ashworth

A SOPHOMORE AT HHS WAS CHOSEN FFA SWEETHEART IN SENIOR HIGH

Charlotte Clism

WAS THE JUNIOR HIGH FFA SWEETHEART.



Thom Beasley

JUNIOR HIGH FHA FAVORITE WITH THEIR PRESIDENT.



Phyllis Holleman.



Laura Caballero

Larry Elliott

WINNERS IN THE DAIRY POSTER CONTEST LAST SPRING.

# Has Been Earned by these Students



GIRLS' STATE DELEGATES: Sara Stobaugh, Tommie Sue Bayer, Patricia Beene, Carolyn Nelson, Frances Adams, Wonda Stoddard,

BOYS' STATE DELEGATES; Jimmy Ford, Sam Lazenby, Larry Smith.  
FHA FAVORITE: Mike Maxwell with President Morgan.



Sara Jane Stobaugh

DAR GOOD CITIZEN  
McCALL'S TEEN-AGE  
FASHION BOARD

Frances Shoemaker

MISS ST. FRANCIS  
COUNTY

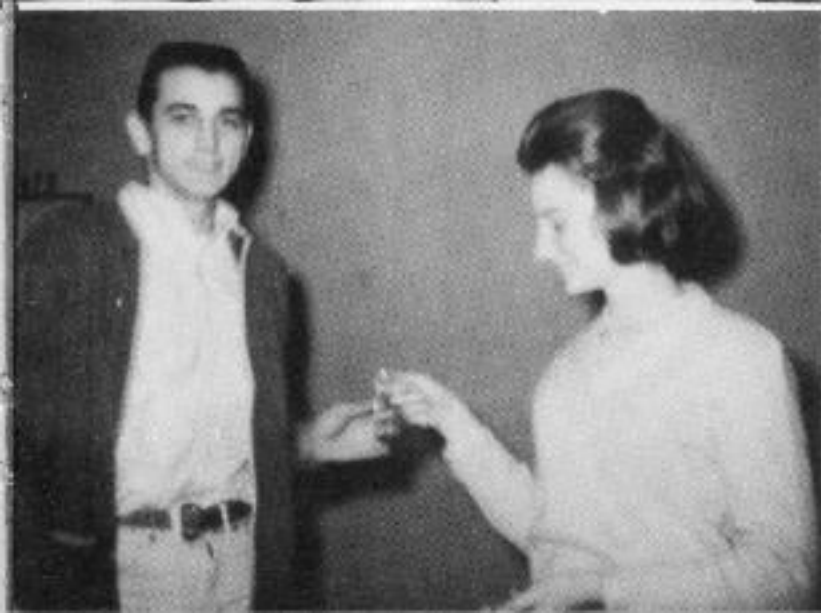



SASC DELEGATES

to Monroe, Louisiana, are Carolyn Nelson and Sara Stobaugh with Dickie Lunsford.

BETTY CROCKER  
FUTURE HOMEMAKER AWARD WINNER

Juanita Rice



STATE WINNER IN COTTON  
PRODUCTION

Jimmy Kelley

CANDIDATE FOR STATE BETA  
CLUB SECRETARY

Meredith Tucker

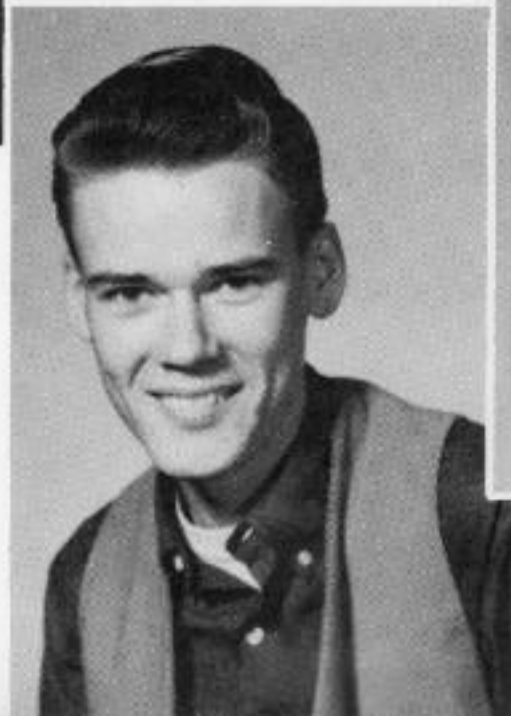

STATE WINNER IN CORN  
PRODUCTION

Albert Ray Taylor

# Our Beauties

ARE PROOF THAT ARKANSAS IS THE "LAND OF BEAUTIFUL GIRLS  
AND HANDSOME BOYS".



Grand Slam  
200 PARK AVENUE  
NEW YORK 17, N. Y.

Dear Buckie,  
January 4

Am the most  
engaged of the great  
Miss America is that  
being a judge for  
being high school  
contests, and you  
no exception yours is  
As you instructed,

I have selected the  
most beautiful and  
most handsome from  
your candidates and  
outlines with one of

Congratulations to  
the winners and Buckie  
High School for high  
representation All American  
representative.  
Best Wishes,  
Hanna America  
Miss 1964

Frances Shoemaker  
Senior



Queen Frances . . . .



Most Handsome

SAMMY BEASLEY  
SOPHOMORE





Carol Ann Bonds  
Senior



Bozy Crawford  
Senior





Frances Ann Adams  
Senior



Benny Akin  
Senior





Lynne Davis  
Senior



Tommy Richardson  
Senior

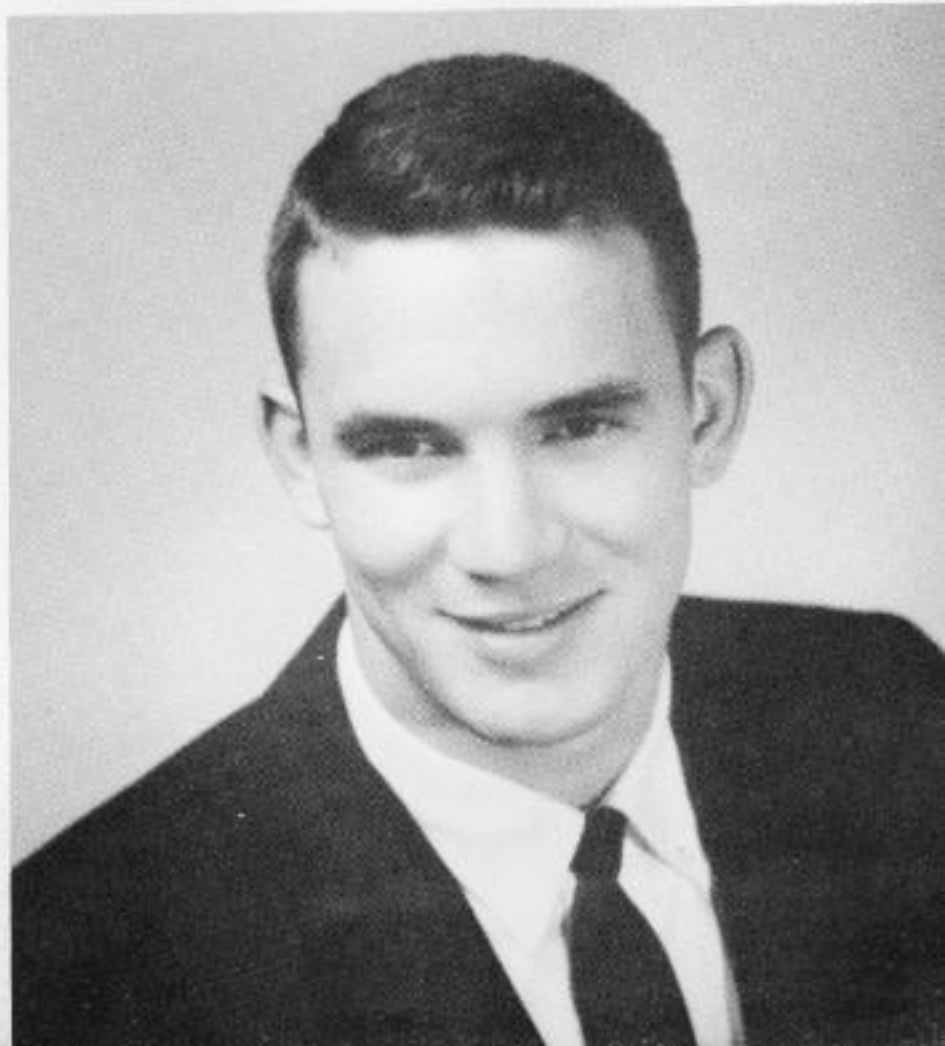



Dot McCoy  
Junior



Jim Akin  
Senior

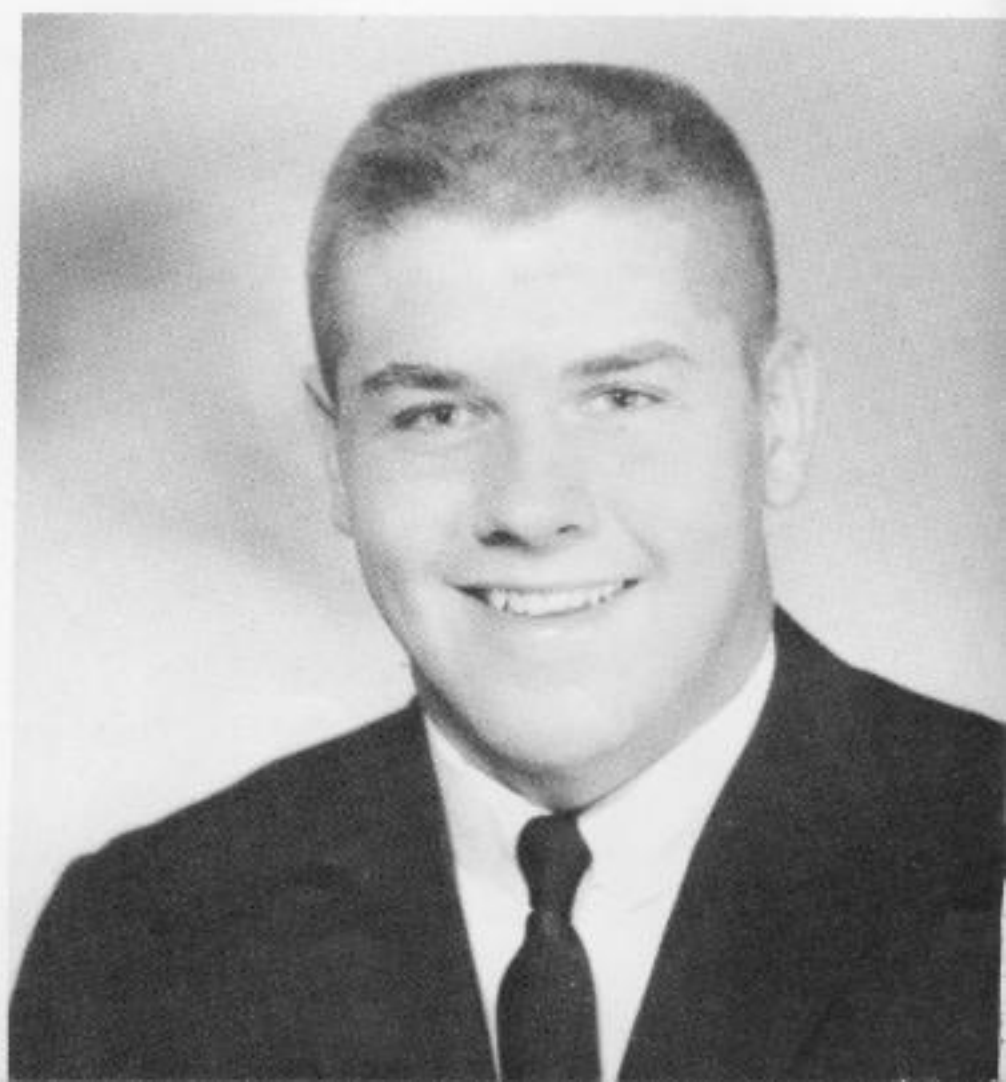

# Halloween - - - - 1963



Senior High Contest was won by  
Juniors-----David White and Gay Ann Morgan

## In Junior High



The winners were  
Eighth Graders-----Alan Morgan  
Susan Galyean

Competition in junior high was between couples in grades seven, eight, and nine. Judges were selected and the winner was determined at the carnival on the basis of appearance of couple including carriage, gracefulness, and posture and on appearance of individual including dress, hair, shoes, accessories, and poise of each individual.



Senior Contestants: Wayne Mouser  
Frances Adams



Sophomore Contestants: Don Jones  
Patsy Ashworth



Ninth Contestants: Thom Beasley  
Phyllis Holleman



Seventh Contestants: Wayne Bailey  
Myra Holleman



First Grade: Mike Bennett  
Robbie Denman



First Grade: Ed Cupples  
Pamela Burks

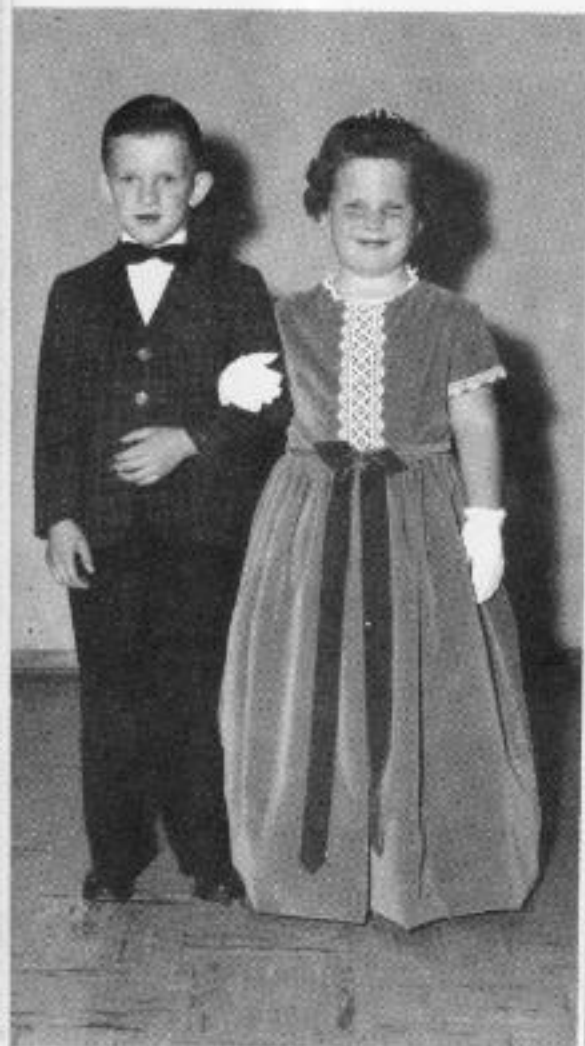

First Grade: Paula Kelly  
Billy Ray McFall



Second Grade: Margaret Wages  
Lee Vanderford



Second Grade: Cynthia Fogarty  
Larry Bickerstaff



Second Grade: Crystal Kyle  
Jon Tate



Third Grade: Johnny Allison  
Camille Clarke



Third Grade: Rhonda Burks  
Keith Burks



Fourth Grade: Pam Madden  
Benjie Greenwood



Fourth Grade: Timothy Bryant  
Debra Taylor



Fifth Grade: Carol Kelley  
Michael Griffin



Fifth Grade: Jackie Campbell  
Sam Fong



Fifth Grade: Betty Young  
Glen Patterson



Sixth Grade: Joyce Street  
Billy Ray Bryant



Sixth Grade: Stella Lawrence  
Jean Milton

Hughes,  
Arkansas,  
on  
October 31



was a  
busy place  
as

everyone  
came to  
the  
Carnival

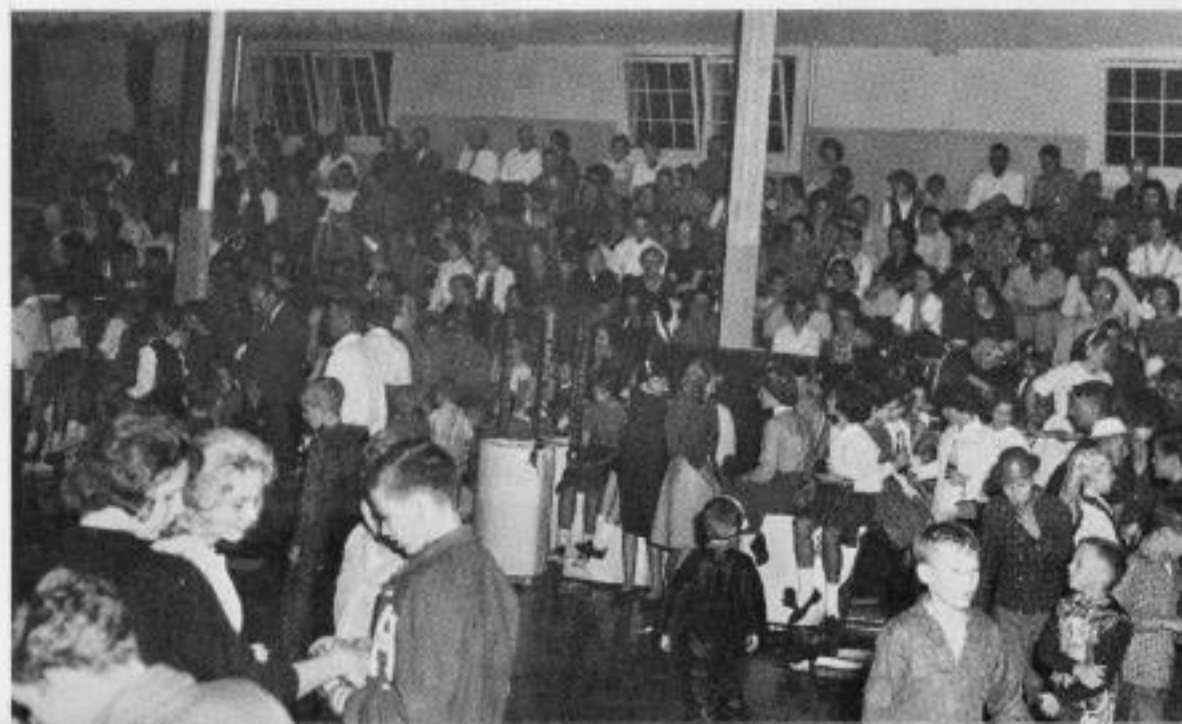

# Homecoming



Queen Frances Shoemaker escorted by Co-Captains Mike Reeves and Bobby Allison along with Rita McGinnis and Stanley Pierce.



That afternoon the float sparkled in a bright autumn sun like a real "Arkansas Diamond."



Under the brilliant flood lights it was the faces of the royalty which glowed like genuine jewels.



Frances Ann Adams, a jewel of the senior class, was escorted by Truman Mouser and senior class president, Sam Lazenby.

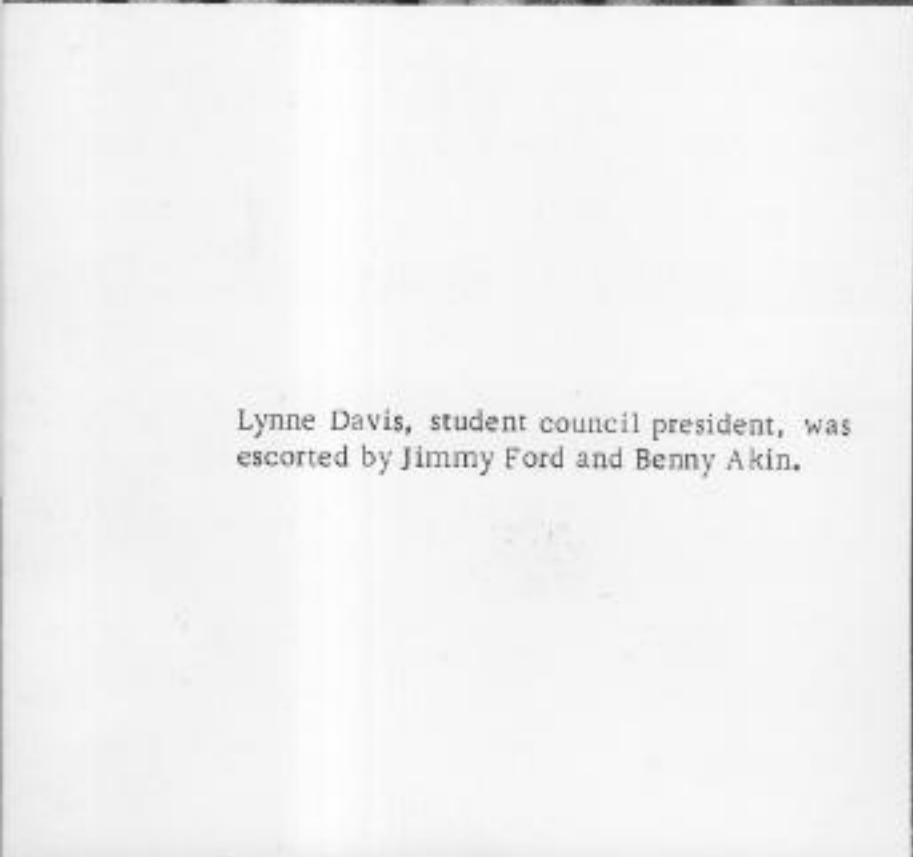

Lynne Davis, student council president, was escorted by Jimmy Ford and Benny Akin.



Dot McCoy, a real Arkansas twirling star from the junior class, had Rickey Cupples and Johnny Faulk as her escorts.

Brenda Wynn, a junior class cheerleader had as her escorts Jim Akin and Donnie Mooney.



Butch Dillahunty, who is a sophomore cheerleader, was escorted by Sammy Beasley and Keith Wilson.

Freshman maid, Phyllis Holleman, was escorted by David White and Billy Henry.



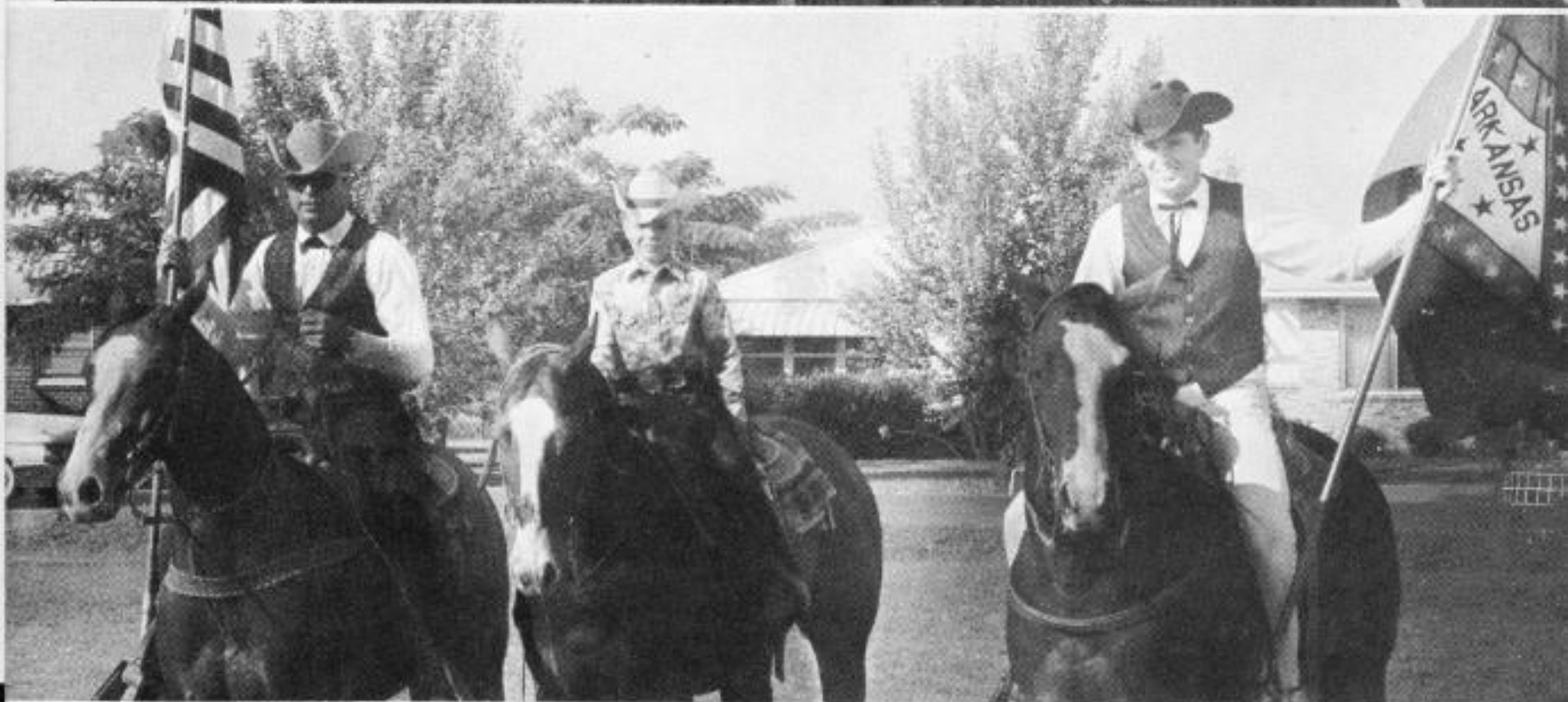

The Devils Den  
Color Guard - Beenes  
A Lassoed Pony



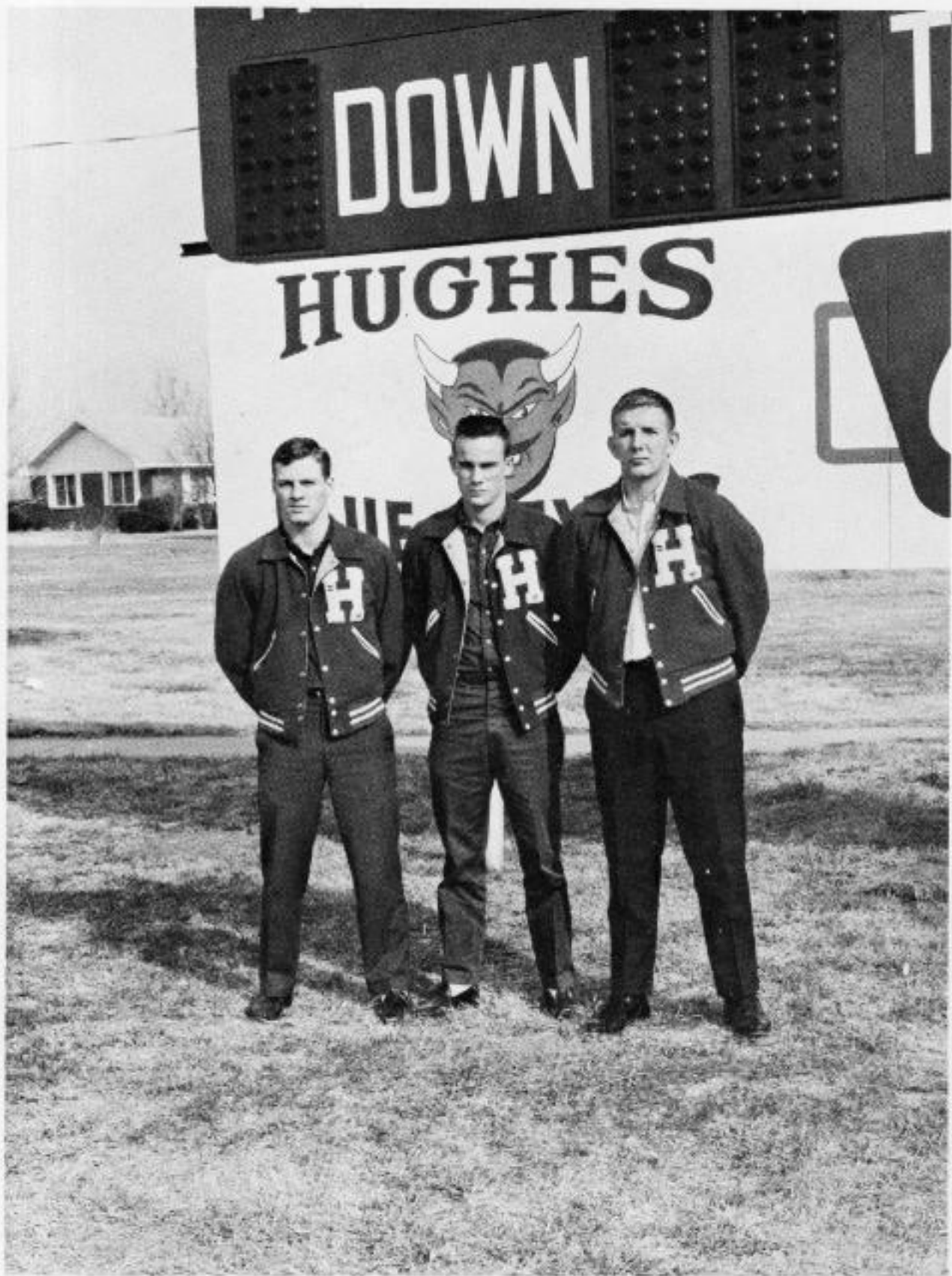

Athletics in H. H. S.

The University of Arkansas "Razorbacks" are famous throughout the nation- but equally important to students at HHS are

## Hughes Blue Devils--1963-64



Manager, David Beasley, John Morgan, David Featherston, Bobby Allison, Billy Henry, Billy Burch, Rickey Cupples, Lewis Griggs, Manager, Jack Jones. Coach Frank Dutton, Manager Buster Drennan, Don Jones, Sam Lazenby, Rickey Beene, Mike Reeves, Tommie Ashby, Pete Moore, Nelson Vanhook, Coach Roy Rowe. Sidney Clark, Johnny Faulk, Jimmy Ford, Benny Akin, Truman Mouser, Jim Akin, Keith Wilson, Sammy Beasley, David White, Donnie Mooney, Larry Smith.

Schedule			We	They
September 6	Elaine	There	0	7
September 13	Cotton Plant	There	19	6
September 20	Earle	Here	14	0
September 27	Barton	Here	12	13
October 4	Marion	Here	3	2
October 11	Parkin	There	0	21
October 18	Holly Grove	There	0	39
October 25	Marvell	Here	12	7 (Homecoming)
November 1	Marianna	There	0	13
November 8	Clarendon	There	6	20
November 15	Wilson	Here	14	6

# All-District Team Members

Mike Reeves, senior, and 3 year letterman, was named as a back on the District 6-B team. This was his first year to receive this recognition.

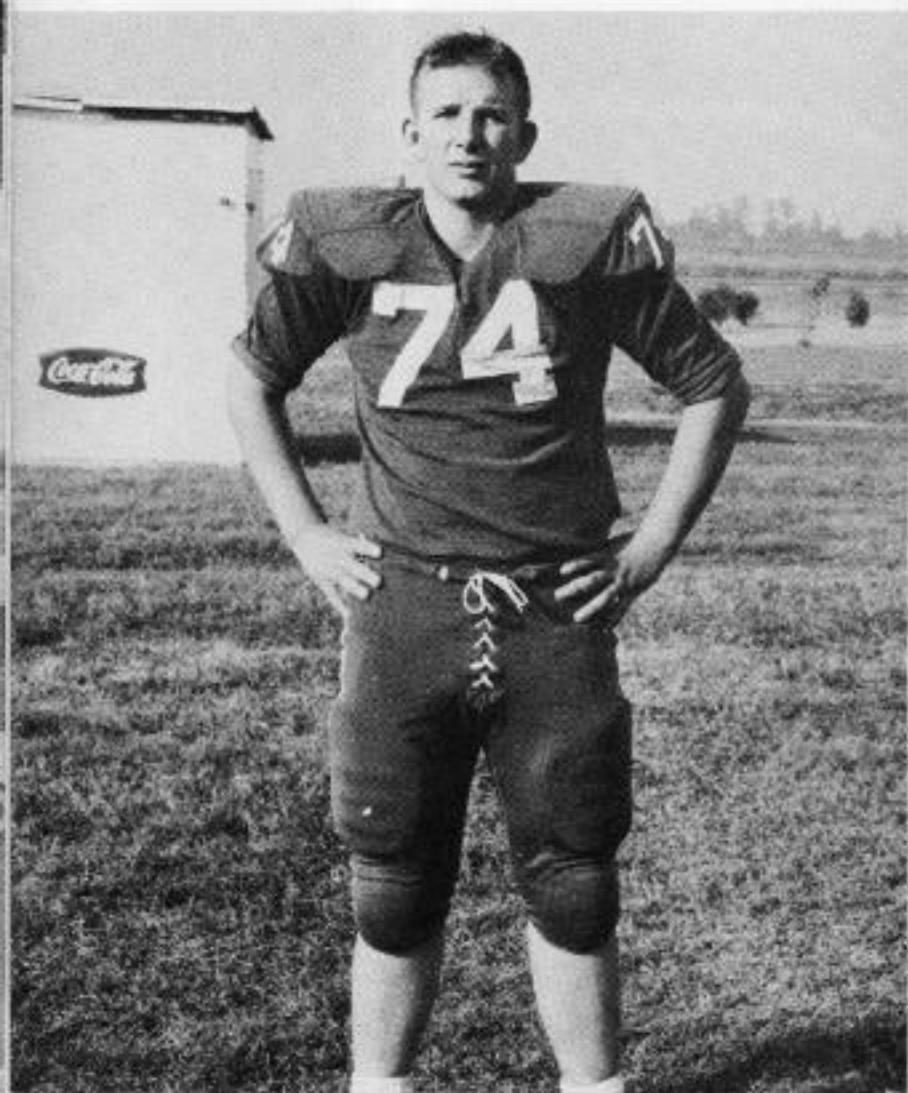
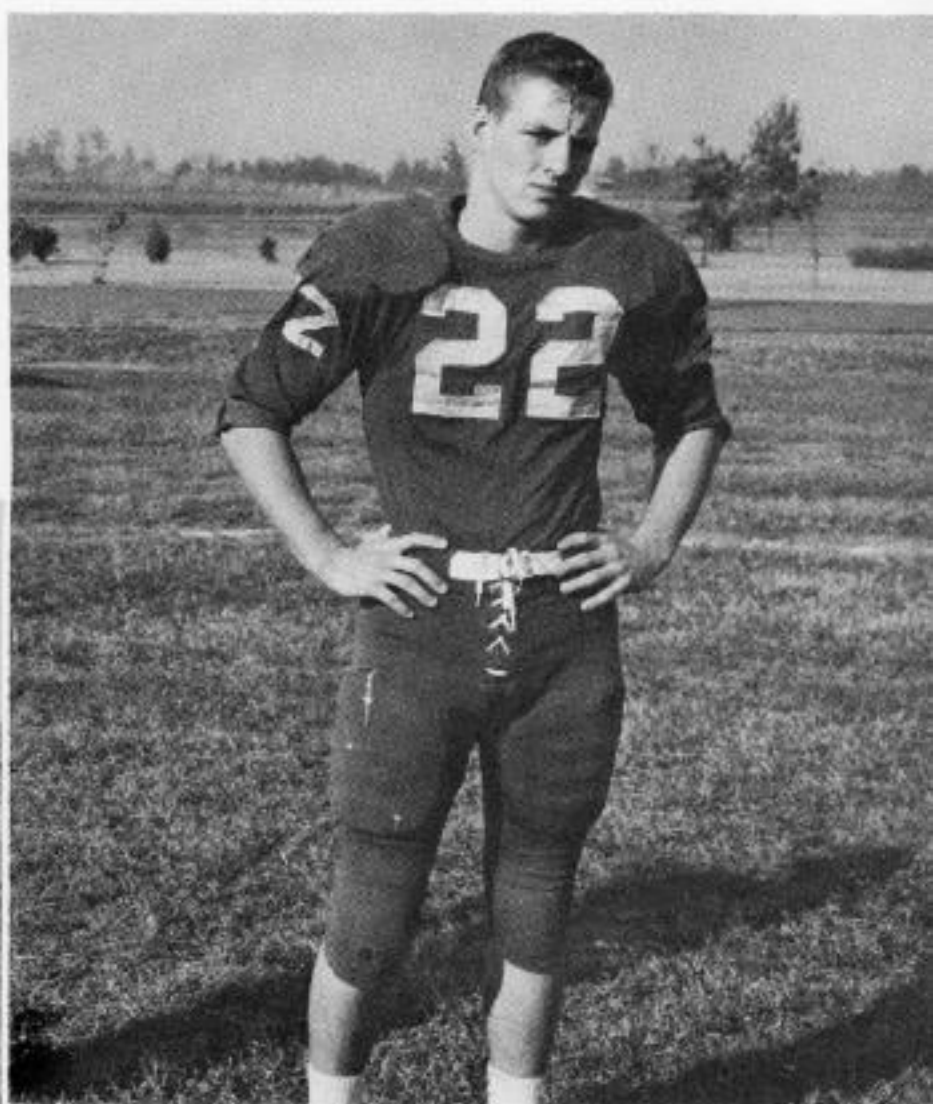

Johnny Faulk, a senior, was named to the same team as a lineman. Johnny has played football at HHS for 3 years.

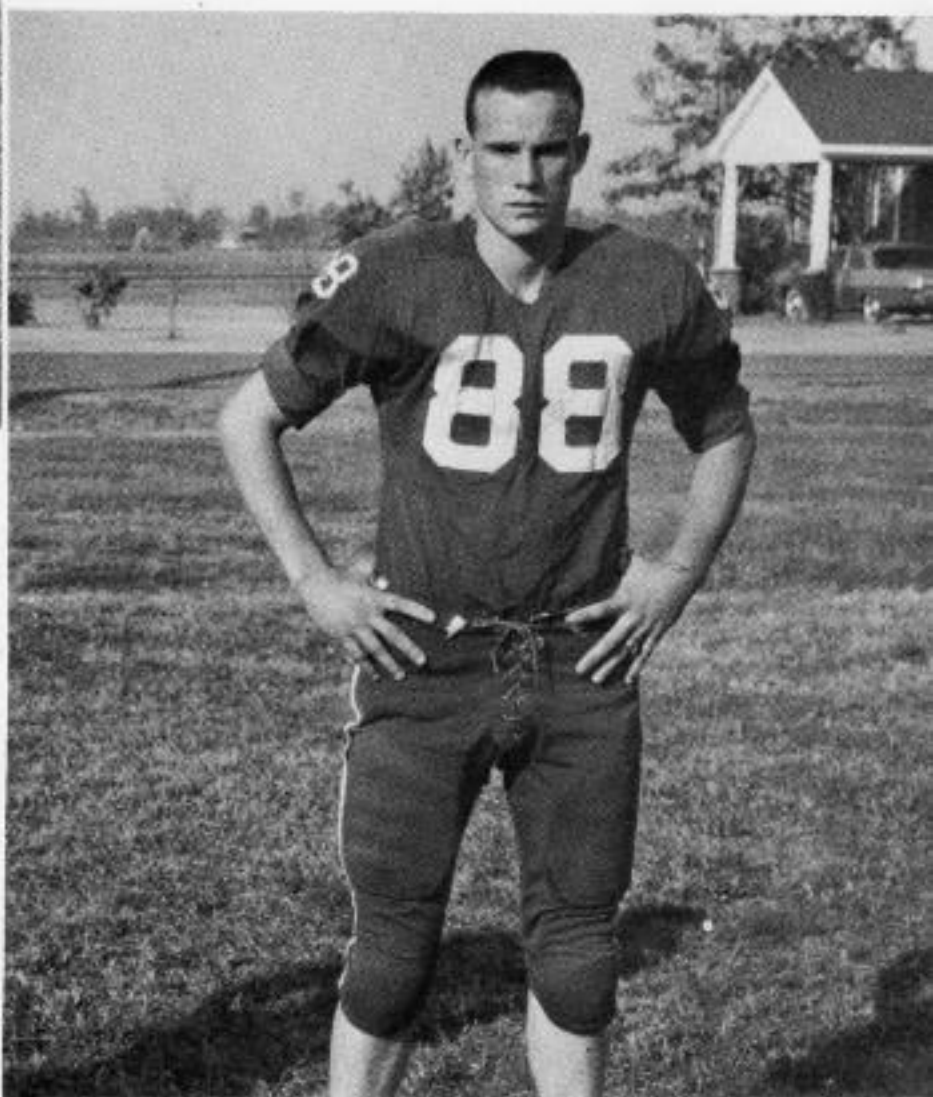

Truman Mouser, a transfer to HHS from Crawfordsville, was named to the district 3-B team last year. Truman is a senior also and has played for 3 years.

# This is football at Hughes High



BENNY AKIN  
End

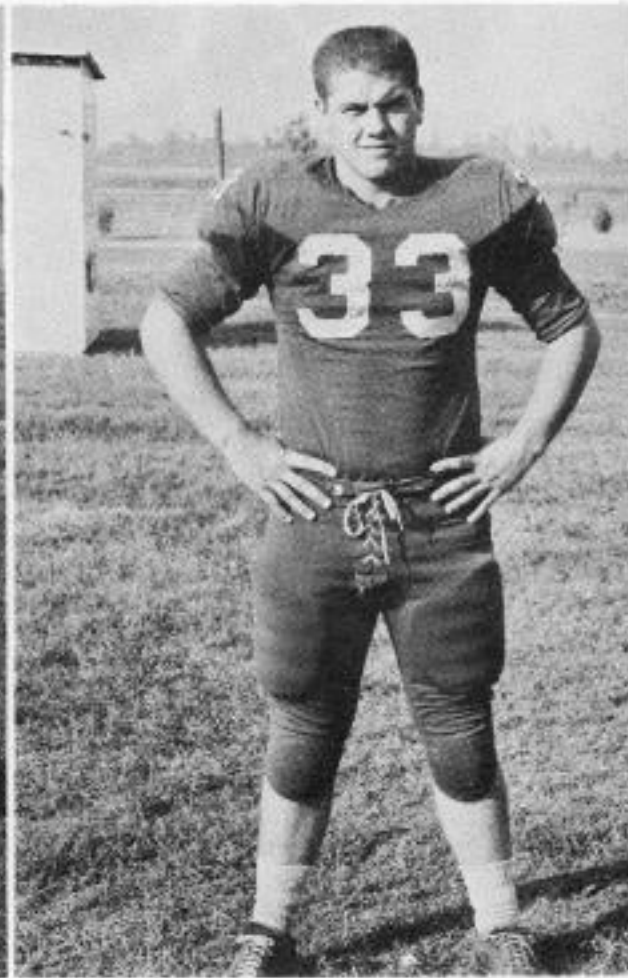

JIM AKIN  
Fullback

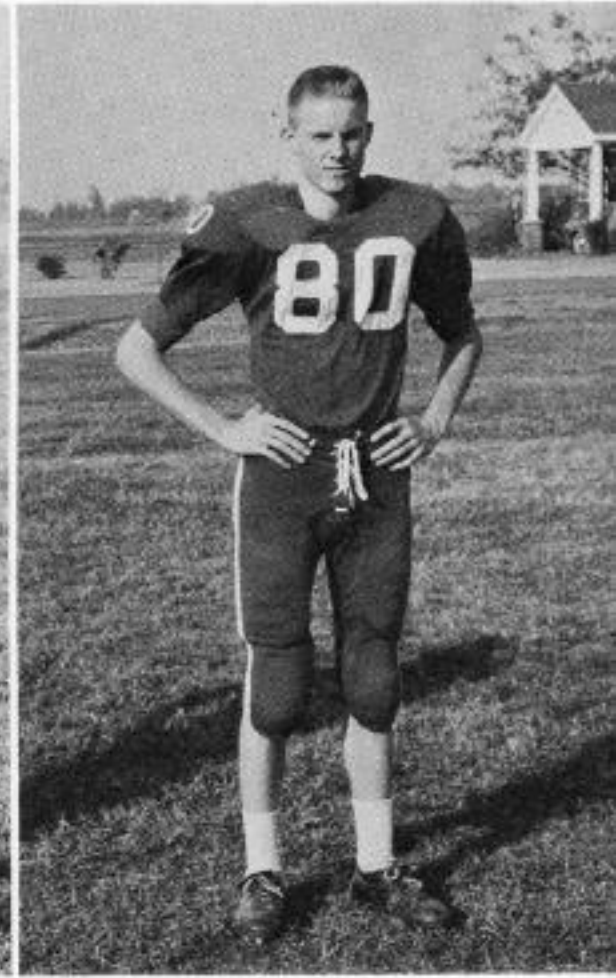

JIMMY FORD  
End



SAM LAZENBY  
Guard

Often injured in previous seasons, but able to finish his last season unhurt.



BILLY HENRY

Whose extra points often clinched the game for HHS.



LARRY SMITH

Ended a bright season with a knee injury in the Barton game.

# In Arkansas' Delta Land--

Football began early at HHS ...

Mid-August found boys in summer football attire, eager to get practice underway with new coach Ray Rowe and his assistant, Frank Dutton.

Short season ...

Two boys began and terminated play in a very short time. James Wilson ended his season in less than a week, when he suffered a broken arm and Tommy Ashby, though injured early, returned later in the season to play again.

Conference loss ...

Elaine Panthers were ready and handed the Blue Devils a conference defeat in the first game of the season. It was in the second quarter of this game that Bozy Crawford, who was beginning his first football since grade nine and who was showing promise as a quarterback, received a knee injury and was out for the season. The Panthers scored one touchdown and an extra point to win 7-0.



Buster Drennan  
David Beasley  
MANAGERS



NELSON VANHOOK

Able to play football for his first time in senior high as he began in 1963-64 season.

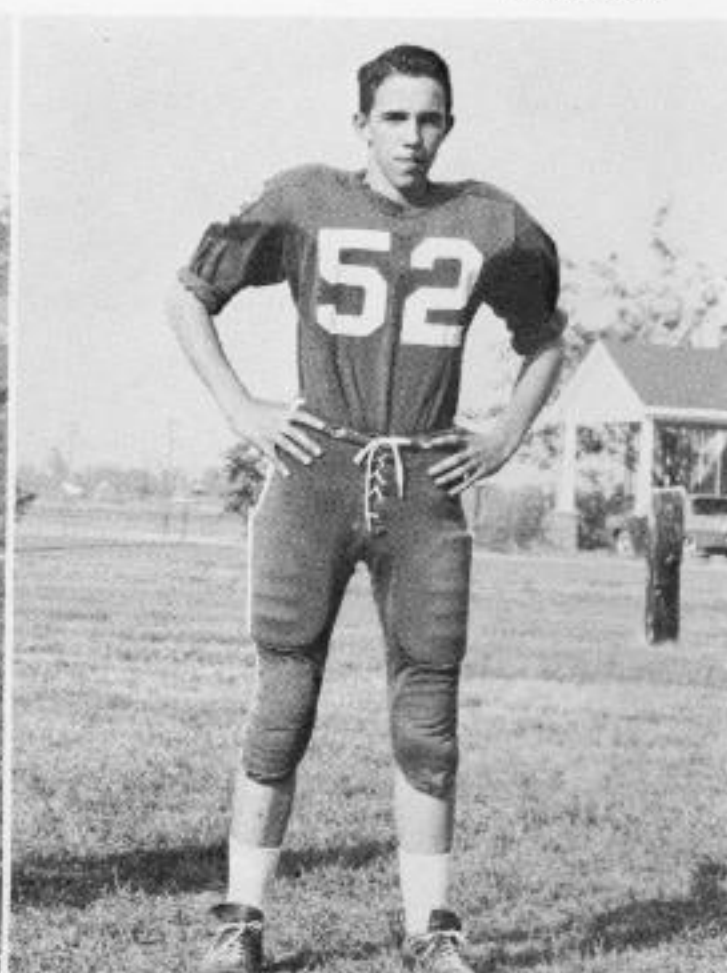

TOMMY ASHBY  
Guard

Despite his early season injury, Tommy was able to play again before the last game.

# Where Play Begins



**BOBBY ALLISON, Co-Captain**  
Remembers the Earle game as a season highlight.

In the second game of the year, the Cotton Plant Scrappers were handed a 19-6 loss as a result of touchdowns by Reeves and Jim Akin.

The bright light of the football world in Hughes High was the 14-0 victory over the Earle Bull Dogs with Reeves and Akin scoring touchdowns. This victory followed several seasons of defeat for the Blue Devils.

Barton Bears struggled through a late September game to defeat the Blue Devils 13-12. The game was played at Hughes.

One of the lowest scoring records marked by the Blue Devils came in the Marion game when Billy Henry kicked a 14-yard field goal to outscore the Spartans 2 points made on a safety.

The 21-0 loss to Parkin came on the Tigers' home field and gave their supporters an opportunity to see a homecoming victory.



**SIDNEY CLARK**  
Guard

Plagued by an injury was unable to finish the season.

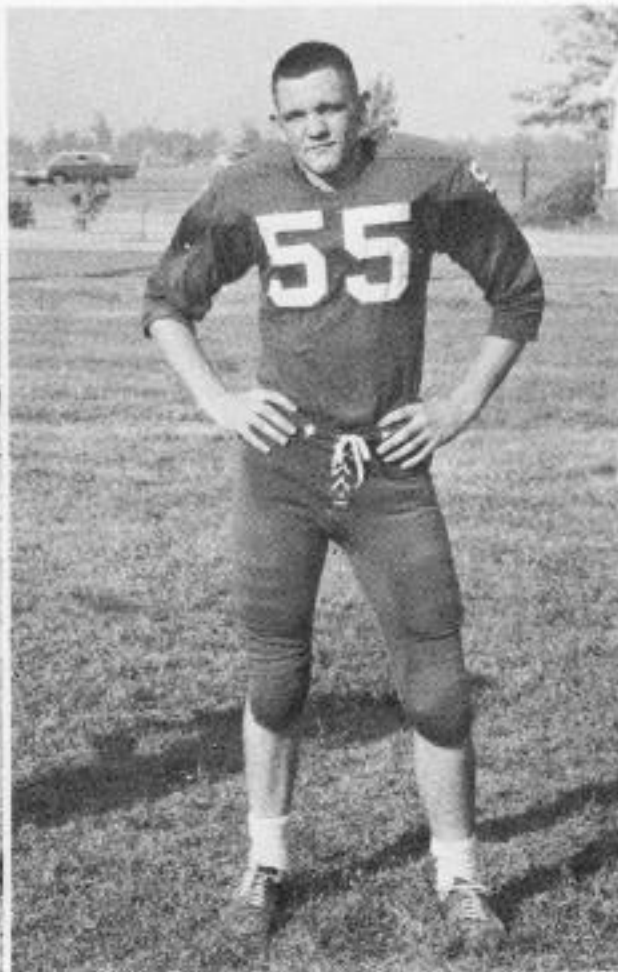

**RICKEY CUPPLES**  
Center

Remembers stealing the ball from a runner on the 5-yard line with only 3 minutes to go.

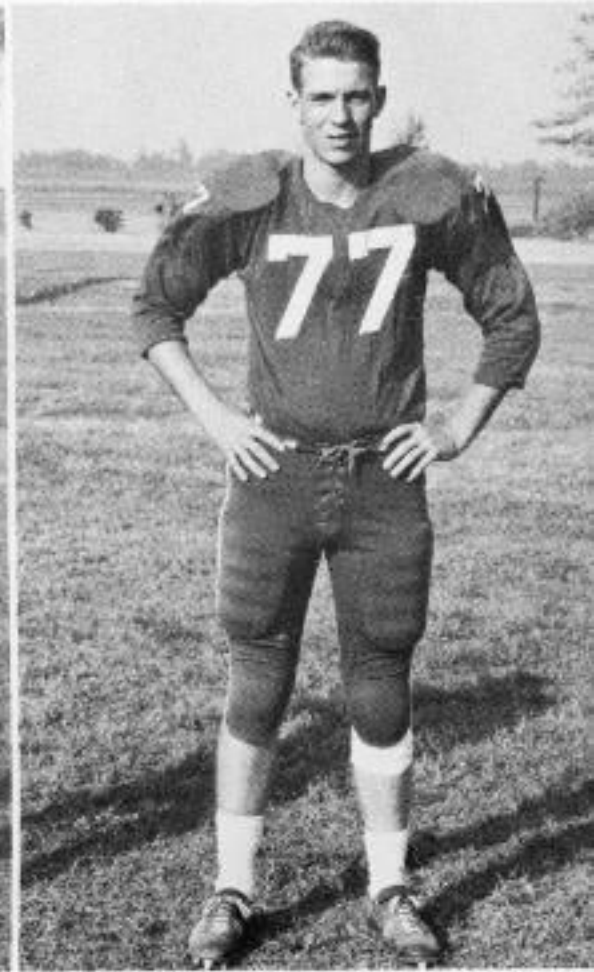

**DONNIE MOONEY**  
End

Played every single quarter in his first season of senior ball when he was a sophomore.

# In the First Grade

The 39-0 loss to Holly Grove, a top team in District 6B, came in mid-October, but was followed by a homecoming victory for the Blue Devils who defeated the Marvell Mustangs 12-7 with Ford scoring both touchdowns for the alumni and fans of HHS.

Despite the loss of the first November game to Marianna by a 13-0 score and the loss of the second to Clarendon by a score of 20-7, the Blue Devils ended their season on a note of victory.

In their last game they met the Wilson Bull Dogs on the local field and Reeves scored the two touchdowns for the 14-6 victory.



DAVID WHITE  
Back

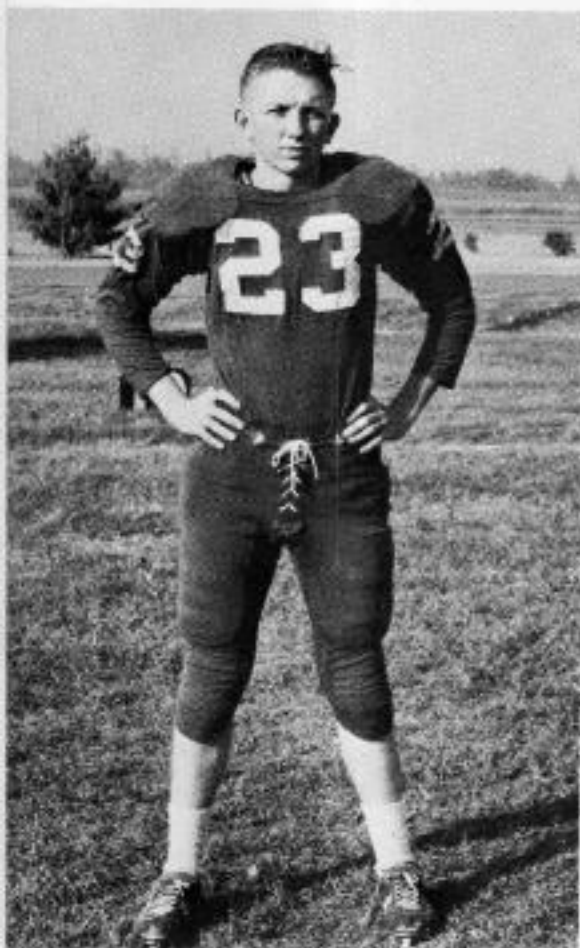

BILLY BURCH  
Can recall running 18 hundreds .. for goofing off.



LEWIS GRIGGS  
Tackle  
Counts the Earle victory as one to talk about in the 1963-64 season.

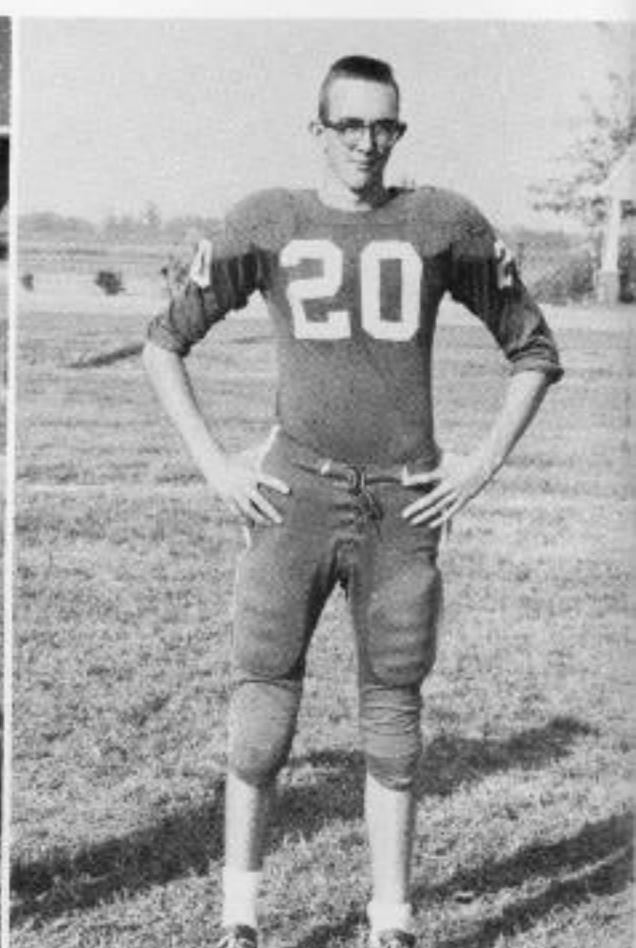

DAVID FEATHERSTON  
End

# And Ends With Graduation



KEITH WILSON  
Fullback

Thinks that the Holly Grove game was one of the most exciting this year.



JOHN MORGAN  
Guard



PETE MOORE  
Tackle



SAMMY BEASLEY  
Quarterback

Recalls the Clarendon game as an exciting one since the team played a good game rather than a lousy one as they sometimes did.



DON JONES  
Guard



RICKEY BEENE  
Guard

# Imps of 1964

WITH FOOTBALL IN MIND



First Row: Warren Casey, Mgr., John Griggs, David Brown, Jimmy Bayer, Byron Lee Burch, Larry Ward, David Foster.  
 Second Row: Sam Ashworth, Mgr., Larry McCollum, Hubert Blanton, Bobby Walton, Alan Morgan, Jerry Chism, Eddie Allison, James Mooney, Ronnie Carey. Third Row: Anthony Moore, Mgr., Bobby Nash, Layne Dunlap, Terry Wigginton, Glen Brazeal, Rosco White, Larry Franco.

Sep.	19	Elaine	H
	26	Earle	T
SCHEDULE			
Oct.	3	Marvell	F
	10	H. Grove	H
	17	Marion	T
	24	Marianna	T
	31	Parkin	H



SEVENTH GRADE: Jim Davis, J. L. Mooney, Don Cordell, Joe Duncan, Jimmy Helms, Lee Raper, Larry Lewers, Donald McGruder, Martin Fahr, Daniel Guzman, Roy Pearson, Wayne Bailey, Tom Tucker, Steve West.

# Cheerleaders

ARE REALLY DIAMONDS — IN THEIR UNCUT STATE



Junior High: Mary Louise Nickle, Captain and Marie Ford  
Charlotte Chism and Rhonda Smith  
Priscilla Chaffin and Sheilla Casey



Senior High: Frances Shoemaker, captain and Carol Ann Bonds  
Brenda Wynn and Paulette McCollum  
Butch Dillahunty and Patsy Ashworth

# The Basketball Blue Devils



Jimmy Ford, Sidney Clark, Tommy Ashby, Billy Henry, David White. Bozy Crawford, Johnny Bayer, David Featherston, Keith Wilson, Donnie Mooney, and Mike Maxwell.

## FOLLOWED THIS SCHEDULE

Nov.	26	Barton	Here
Dec.	6	Elaine	Here
	10	Parkin	There
	13	Marion	There
	20	Earle	Here
	21	Vanndale	There
Jan.	7	Crawfordsville	Here
	10	Earle	There
	14	Marianna	There
	17	Marion	Here
	21	Marvell	Here
	24	Elaine	There
	28	Vanndale	Here
Feb.	4	Marianna	Here
	7	Crawfordsville	There
	11	Palestine	Here
	14	Parkin	There
	21	Marked Tree	Here

# Devilettes of 1964

Nov.	26	Barton	Here
Dec.	6	Elaine	Here
	10	Parkin	There
	13	Marion	There
	20	Earle	Here
Jan.	7	Crawfordsville	Here
	10	Earle	There
	14	Marianna	There
	17	Marion	Here
	21	Marvell	Here
	24	Elaine	There
Feb.	7	Crawfordsville	There
	11	Palestine	Here
	14	Parkin	There



Manager Charlotte Curtis, Elizabeth Nickle, Patricia Beene, Claudia Hughey, Martha Caruthers, Linda Lilly, Wanda Smith, Linda White, Ginny Ford, Laura Caballero, Coach James Swaffar, Sara Stobaugh, Faye McIntyre, Willa Dean Cromeans, Joyce Gadberry, Polly Duncan, Sherry Casey, Connie Haycraft, Lelia Cox, Evelyn Walker.

# The Imps of 1964



David Foster, Leroy Creekmore, Willie Young, Larry Ward, Hubert Blanton, Sam Ashworth, Jimmy Bayer, James Mooney, Jerry Chism, Jerry Arms, Rosco White, Terry Wigginton, Glen Brazeal, Thom Beasley, Layne Dunlap, Bobby Walton, Dewayne Smith, Coach Frank Dutton.

Games in 1963-64			
Nov.	25	Palestine	Here
Dec.	5	Earle	There
	9	Crawfordsville	There
	12	Parkin	Here
Jan.	6	Marvell	There
	9	Earle	Here
	14	Marianna	There
	20	Marion	Here
	23	Crawfordsville	Here
	27	Marion	There
Feb.	4	Marianna	Here
	6	Parkin	There
	10	Palestine	There

# And The Impettes in 1964

Games in 1963-64			
Nov.	25	Palestine	Here
Dec.	5	Earle	There
	9	Crawfordsville	There
	12	Parkin	Here
Jan.	6	Marvell	There
	9	Earle	Here
	20	Marion	Here
	23	Crawfordsville	Here
	27	Marion	There
Feb.	6	Parkin	There
	10	Palestine	There



Rhonda Smith, Terry Fowler, Kathy Clarke, Mary Louise Nickle, Marie Ford, Phyllis Taylor, Mary John Rushing, Linda Kelley, Joan McCartney, Peggy Cook,  
 Coach Roy Rowe, Susan Galyean, Linda Johnson, Lisa Blaylock, Phyllis Hollemon, Jane Burch, Betty Dixon, Linda Smith, Linda Little, Lynna Fong, Linda Mason, and manager Charlotte Chism.

# Senior Boys "B" Basketball Team

Without the help of these boys, the basketball team would have suffered. These are the boys who helped make practice sessions a success.



Coach James Swaffar, Jim Bonds, Jack Jones, Benny Akin, Don Hendrix, Albert Ray Taylor, Rickey Beene, Jim Akin, Jewel Ford, and Manager Don Jones.



## Organizations

# Hughes School "Blue Devil" Band



## OFFICERS

President ----- Frances Ann Adams  
 Vice-President ----- Claudia Hughey  
 Secretary-Treasurer ----- Patricia Beene

## PURPOSES

To train young musicians to not only master their instruments, but to assume a professional attitude in this and other activities and to help establish good practice habits.

## PROJECTS

"Six Flags Over Texas"  
 District Festival  
 Christmas parades  
 Half-Time Shows.

# Majorettes

Meredith Tucker  
 Mary Carolyn Henry  
 Lynn Till  
 Harriette Wise  
 Frances Ann Adams  
 Claudia Hughey

Drum Majorette, Patricia Beene  
 Feature Twirler, Dot McCoy

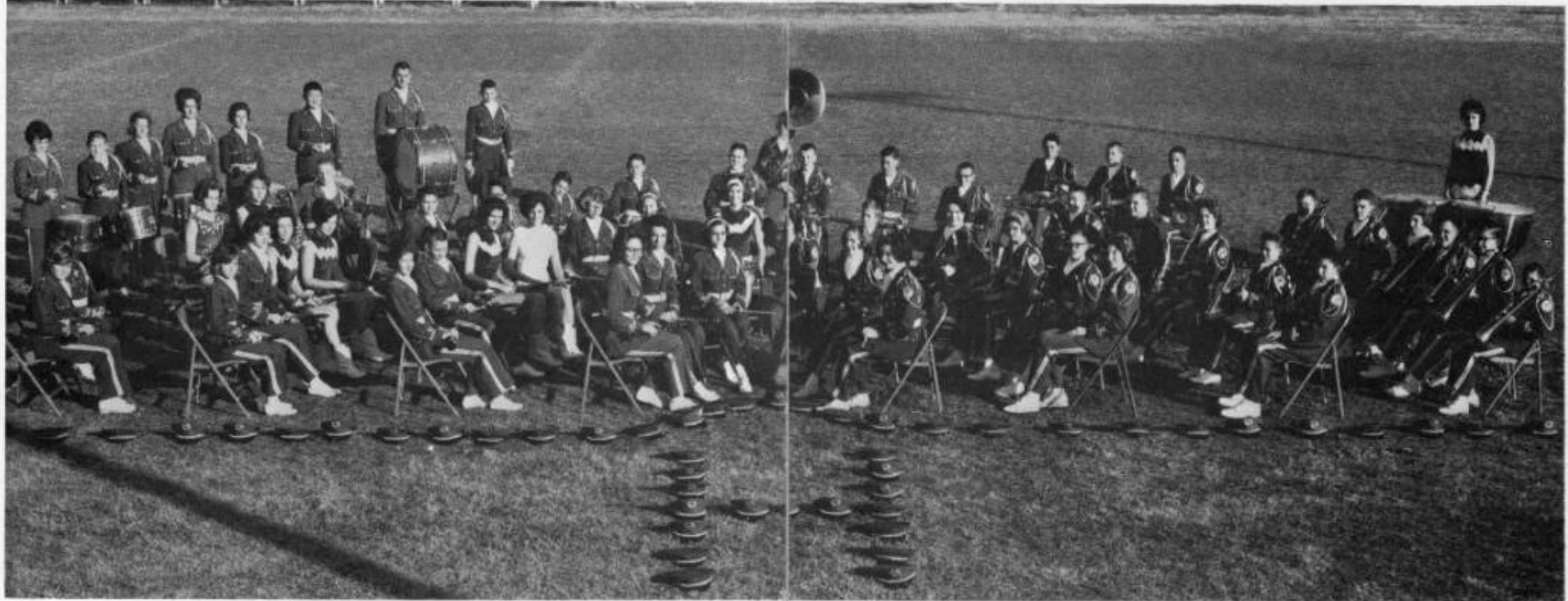
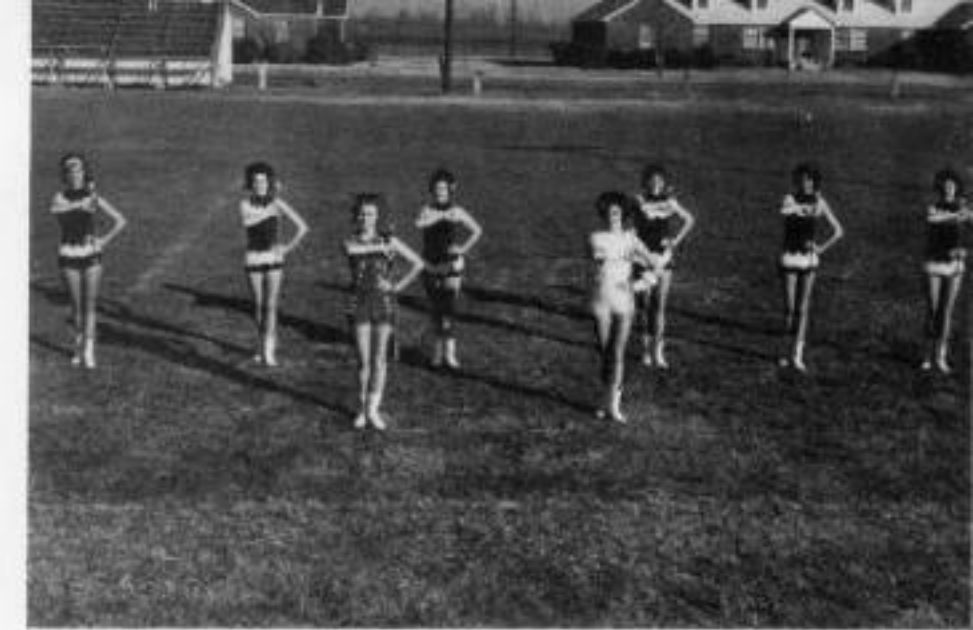

David Brown, Marty Brown, Byron Burch, David Burch, Ronnie Carey, Johnny Faulk, Jimmy Ford, Marie Ford, David Foster, Terry Fowler, Walter Fowler, Claudia Hughey, Ray Hugooley, Cynthia Landrum, Larry Lewers, Linda Lilly, Brenda Long, Karen McCollum, Dot McCoy, Mary L. Nickle, Preston Nickle, Vivian Norton, Ronnie Patterson, Lynn Till, Scott Till, Meredith Tucker, Tom Tucker, Steve West, Glenda White, Harriette Wise, Elvan Young, Willie Young.

Tommy Ashby, Frances Adams, Jimmy Bayer, Sammy Beasley, Billy Beene, Patricia Beene, Sherry Casey, Sheila Casey, Kathy Clarke, Jim Davis, Lynne Davis, Danny Duvall, Sarah and Susan Galyean, Ronald Griffin, Margaret Griggs, Jimmy Helms, Mary Henry, Betty Lyons, Judson Martin, Gay Morgan, Janice Morris, Mary Morris, Zina Muffaletto, Roy Pearson, David Pierce, Albert Raper, Patricia Shidler, Bonnie Sykes, Albert Ray Taylor.

# Student Council at H. H. S.

## OFFICERS

President ----- Lynne Davis  
 Vice President ---- Sidney Clark  
 Secretary ----- Frances Adams  
 Treasurer ----- Jim Akin  
 Reporter ----- Sara Stobaugh  
 Historian ----- Harriette Wise



MEMBERS: Diane Patterson, FTA; Wonda Stoddard, Beta; Sam Lazenby, senior class president; David Beasley, sophomore president; Donnie Mooney, junior president; Walter Fowler, band; Betty Bayer, Library president; Carolyn Nelson, representative; Patricia Beene, representative, Carol Ann Bonds, representative. Patsy Ashworth, Dickie Lunsford, Sara Gaylean, Willa Dean Cromeans, Billy Beene, representatives; Jimmy Kelley, FFA president; Gay Ann Morgan, FHA president; Meredith Tucker, representative.

# Activities are High- lights of the Hughes High Student Council

Lynne Davis is installed as president by Kathy McKenzie, outgoing council president.

Election time was also poster time.



The council awarded honor roll students at the end of the year.

A pot of gold goes to those who have excelled.



Mr. Bob Meriwether, Hendrix College, Conway, was the director of the leadership clinic for all council, club, and class officers.

Lynne welcomed alumni to the homecoming party.



These boys helped make financial affairs a success.

Carolyn Sue expressed her feelings at the completion of the Christmas project - door decoration.



# A Volunteer Group . . . Yearbook



Miss Julia McKemie, is advisor for the yearbook and paper staff. With the group pictured here work is done on THE STUDENT PRINTZ, the school paper, which comes out each two weeks during the year.

Yearbook Editor  
Larry Elliott  
works with  
STUDENT PRINTZ  
Editor,  
Sara Jane Stobaugh



Catching up on the news of the day are members of both staffs:  
Jim Akin--sports;  
Editor Sara Jane;  
Society and Classes  
--Tommie Sue Bayer;  
and Feature editor of THE STUDENT PRINTZ, Wonda Jean Stoddard.

# And Paper Staff . . . At H. H. S.

Blue Devil advertising Manager, Sara Jane Stobaugh tries to make her books balance.



Jeanne Permenter, club editor works at typewriter as Editor Larry Elliott looks on with advice from business manager, Merle Ferguson and yearbook feature editor, Dickie Lunsford.

A THOUGHTFUL  
MOMENT FOR EVERYONE  
AS WORK NEARS  
COMPLETION.



# The Betas



Who have as their projects selling cards, choosing an outstanding Beta and awarding him a jacket, holding a formal initiation, helping a needy family, and raising and lowering the flag each day.

Who have as their purpose the recognition of students who achieve scholastically and encouragement of these to develop leadership and character.



Billy Beene, David Beasley, Dickie Lunsford, Merle Ferguson. Patricia Beene, Gay Ann Morgan, Wanda Stoddard, Meredith Tucker, Sam Lazenby, Claudia Hughey. Carolyn Nelson, Sara Stobaugh, Elizabeth Nickle, Jeanne Permenter, Linda Lilly, Elvan Young, Harriette Wise, Frances Adams, Lynne Davis, Mrs. Arthur.

### OFFICERS

- |                 |                 |                      |                |
|-----------------|-----------------|----------------------|----------------|
| President ----- | Wanda Stoddard  | Vice President ----- | Gay Ann Morgan |
| Secretary ----- | Meredith Tucker | Treasurer -----      | Claudia Hughey |
| Historian ----- | Patricia Beene  | Reporter -----       | Sam Lazenby    |

# Future Teachers of America

## Pearl Russwurn Chapter

### PURPOSES

To encourage top-quality students to become teachers and to give these students some experience in teaching by observing and substituting as teachers. Second, to present programs relative to teaching and help them learn more about teaching as a career.

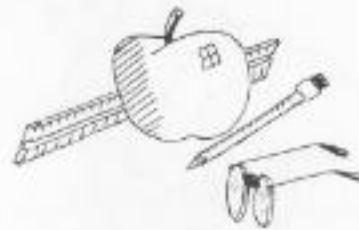

### PROJECTS

Booth at Halloween Carnival  
Teacher Tea at Christmas  
Attend FTA Convention  
Substitute for teachers  
Observe Teaching Career Month.

### OFFICERS

President ----- Diane Patterson  
Vice President ----- Jeanne Permenter  
Secretary ----- Elizabeth Nickle

Treasurer ----- Frances Shoemaker  
Historian ----- Tommie Sue Bayer  
Sponsor ----- Miss Zettie Mae Jones



Betty Jo Lyons, Jeanne Permenter, Faye McIntyre, Elizabeth Nickle, Jimmy Kelley, Diane Patterson, Frances Shoemaker, Tommie Sue Bayer, Sara Stobaugh, Willa Dean Cromeans, Dot McCoy, Lynne Davis, Betty Bayer, Sherry Casey, Paulette McCollum, Lynn Till, Ginny Ford, Judy Ward, Carol Ann Bonds, Linda White, Miss Jones, Brenda Wynn, Ramona Blanton, Martha Caruthers, Frances Adams, Harold Stimpson, James Wilson, Dorothy Sanders, Patricia Beene, Mary Lee Wilson.

# Fire

# Marshals



## Head Fire Marshals

Mike Reeves  
Jim Akin

## Assignments

High School  
Johnny Faulk  
Herbert Neighbors

Junior High  
Thom Beasley  
Louise Nickle

Cafetorium  
Faye McIntyre  
Mike Reeves

Elementary  
Brenda Wynn  
Danny Duvall

Gym  
Billy Henry  
Elizabeth Nickle

## PURPOSE

To meet at least once each month to discuss fire prevention, the possible hazards, and ways of eliminating these hazards.

Primary  
Benny Akin  
Meredith Tucker

Band  
Jimmy Ford

Agriculture Building  
Bobby Long  
Merle Ferguson

Home Economics  
Earlene Bailey



Elizabeth Nickle, Faye McIntyre, Earlene Bailey, Meredith Tucker, Brenda Wynn, Thom Beasley, Billy Henry, O. E. Worrell, sponsor; Jim Akin, Jimmy Ford, Danny Duvall, Mike Reeves, Johnny Faulk, Bobby Long, Benny Akin, David Beasley, Herbert Neighbors, Merle Ferguson.

# Senior High

# Future Farmers



## PURPOSES

To develop agricultural leadership, citizenship, and cooperation.

## OFFICERS

President -----	Jimmy Kelley
Vice-President-----	Merle Ferguson
Secretary -----	Charles Little
Treasurer -----	Billy Henry
Reporter-----	Albert Ray Taylor
Chaplain -----	Harold Stimpson
Parliamentarian -----	Sammy T. Oswalt
Student Advisor-----	Rickey Cupples
Sentinel -----	Donnie Mooney



Harold Stimpson, Sammy Oswalt, Charles Little, Billy Henry, Jimmy Kelley, Merle Ferguson, Albert Taylor, Rickey Cupples, Ralph Dixon, Jewel Ford, Arthur Gracey, Sidney Clark, Don Jones, Stanley Wigginton, Jack Jones, Tommy Ashby, Bobby Allison, Leonard Alexander, Terry Mason, Jerry Conner, Billy Faulkner, James Midgett, Ronnie Sullivan, David White, James Wilson, Mike Maxwell, Arnold McGruder, Bobby Cox, Kenneth Wooten, Buster Drennan, Larry Counce, Niles Stackhouse, David Wright, Wayne Mouser, Johnny Greenwood, Randall Carey, Olen Kelley, Truman Mouser, Tommy Richardson, David Featherstone, Carl Altman, Lewis Griggs.

# Future Homemakers of America

## Purposes:

To promote an appreciation of homemaking.  
 To encourage democracy in home and community life.  
 To promote international good will.  
 To provide wholesome individual and group recreation.

To emphasize the importance of worthy home membership.  
 To work for good home and family life for all.  
 To develop leadership in home and community life.  
 To further interest in home economics.



F. Shoemaker, S. Stobaugh, J. Ward, C. Curtis, D. McCoy, F. Adams, P. McCollum, D. Goacher, L. Till, M. Wilson, E. Bailey, L. White, J. Raper, G. Smith, P. Duncan, D. Sanders, H. Cummings, W. Smith, J. Murphy, L. Davis, E. Nickle, P. Beene, G. Morgan, R. Blanton, C. Nelson.



P. Taylor, L. Lilly, J. Long, C. Hughey, B. Dillahunty, H. Wise, L. Holleman, S. Galyean, B. Norris, H. Goacher, M. Crawford, M. Lee, B. Long, L. Cox, R. Chadwick, P. Ashworth, S. Casey, D. Street, B. Prince, C. Haycraft.

## OFFICERS

President ----- Gay Ann Morgan  
 Vice President ----- Lynne Davis  
 Secretary ----- Patricia Beene  
 Treasurer ----- Elizabeth Nickle

Reporter ----- Patsy Taylor  
 Song Leader ----- Ramona Blanton  
 Historian ----- Carolyn Sue Nelson  
 Federation Historian ----- Claudia Hughey

# Senior High



# Library Club

## OFFICERS

President -----Betty Bayer  
Vice-President --Ramona Blanton  
Secretary -----Carolyn Nelson  
Treasurer -----Jimmy Kelley

## PURPOSES

To create an interest in reading and to help the school library by working as student librarians during vacant periods.

## PROJECTS

### Halloween booth

Having some special project during American Education Week  
Keep the library bulletin board  
Purchasing books or equipment for the library  
Observing Library Week



Jimmy Kelley, Betty Bayer, Ramona Blanton, Carolyn Nelson,  
Butch Dillahunty, Willa Dean Cromeans, Harriette Wise, Ginny Ford, Patsy Ashworth, Joyce Gadberry,  
Elvan Young, Sidney Clark, Keith Wilson, Harold Stimpson, Larry Counce, Larry Smith, David Beasley.

MUSICAL NOTES AT H. H. S. COME FROM...

## Girls' Glee Club

These girls meet together to promote their interest in and enjoyment of singing. They also have the opportunity to appear before different groups and organizations in the community.

For their projects they accept as many opportunities as possible to sing for groups, and at Halloween they made and sold Devil heads to make money to buy new music.



Mary Lee Wilson  
President

Juanita Rice is  
Vice President



Members: Lynne Davis, Rosa Lee Chadwick, Doris Street, Brenda Long, Carol Ann Bonds, Frances Ann Adams, Doris Goacher, Phyllis Dunlap, Jackie Long, Mary Lee, Bernette Prince, Juanita Rice, Jetty Pearl Raper, Mary Lee Wilson, Frances Shoemaker, Brenda Griggs, Tommie Sue Bayer. The director is Mrs. Frank Dutton.

# Junior High

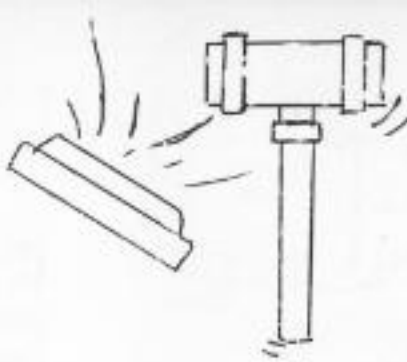

# Student Council

## PROJECTS

- Homecoming
- Elections
- Special assemblies
- Holidays
- School Drives
- School Spirit

## PURPOSES

To engender a spirit of loyalty in students and faculty at Hughes Junior High School and to help all to live cooperatively in our school society.

## OFFICERS

- |                      |                 |
|----------------------|-----------------|
| President -----      | Jerry Chism     |
| Vice-President ----- | Byron Lee Burch |
| Secretary -----      | Willie Young    |
| Treasurer -----      | Jim Davis       |
| Reporter -----       | Rhonda Smith    |
| Historian -----      | David Burch     |



Phyllis Holleman, Jane Burch, Kathy Clarke, Susan Galyean, Mary Louise Nickle, Myra Holleman, Sheilla Casey, Joyce McCartney.

J. L. Mooney, Eddie Allison, Glen Brazeal, Thom Beasley, Larry Ward, Jimmy Helms.

# Alpha



# Beta

## PURPOSES

To recognize students who have given attention to scholastic achievements and to try to instill good character traits, leadership abilities, honesty, and tolerance, as well as a desire to be of service to others.

## PROJECTS:

- Raising and lowering the flag in front of the junior high building.
- Conducting a song fest and awarding participants who win.
- Awarding a letter to the member who maintains an "A" average.

## OFFICERS

- |                      |              |
|----------------------|--------------|
| President .....      | Jane Burch   |
| Vice President ..... | Lynne Fong   |
| Secretary .....      | Rhonda Smith |
| Treasurer .....      | David Burch  |
| Historian .....      | Willie Young |



Linda Kirby, Lynna Fong, David Burch, Willie Young, Thom Beasley. Mrs. Arthur, advisor, Rhonda Smith, Jane Burch, Bill Hughey.

# Junior High Library Club

## PURPOSES

1. To learn to use the library.
2. To aid the students of the junior high to find books and materials.

## PROJECTS

1. Halloween Carnival
2. Make improvements in library
  - a. Purchased a three-door cabinet.
  - b. Plan to purchase a check-out desk.

## OFFICERS

President -----	Mary Louise Nickle
Vice-President -----	Mary Alice Mouser
Secretary ---	Susan Galeyan
Treasurer -----	Jane Burch
Reporter -----	Rhonda Smith
Sponsor -----	Mrs. George Doty



Mary Alice Mouser, Rhonda Smith, Mary Louise Nickle, Jane Burch, Susan Galeyan, Jean Lancaster, Charlotte Chism, Terry Fowler, Lynna Fong, Glenda White, Sheilla Casey, Karen McCollum, Sandra Hall.

# Junior High

## PURPOSES

To develop agricultural leadership, citizenship, and co-operation.

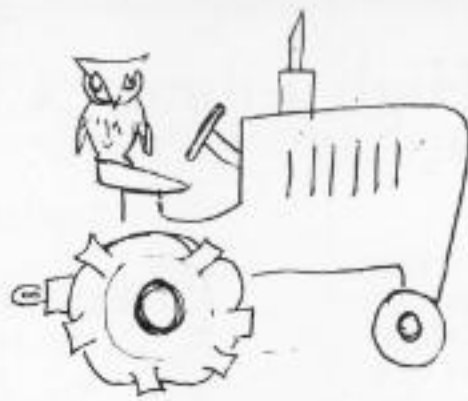

# Future Farmers

## PROJECTS

Livestock show, production and showmanship, Father-Son Banquet, summer camp, selling picture frames, cedar chest sale.

## OFFICERS

- |                       |                 |
|-----------------------|-----------------|
| President -----       | Glen Brazeal    |
| Vice-President -----  | Hubert Blanton  |
| Secretary -----       | Jerry Chism     |
| Treasurer -----       | Sam Ashworth    |
| Sentinel -----        | Rickey Beene    |
| Reporter -----        | Thom Beasley    |
| Student Advisor ----- | Terry Wigginton |



Billy Funderburg, Kenneth Hickman, Ronald Pillow, Joe Cox, Larry McCollum.  
Rosco White, Danny Burns, Bobby Walton, Jerry Clark, Larry Ward, Charlie Williams, David Foster, C. E. Bull, Sponsor.  
Thom Beasley, Terry Wigginton, Sam Ashworth, Glen Brazeal, Hubert Lee Blanton, Rickey Beene, Jerry Chism.

# H. J. H. S. Future Homemakers

## OFFICERS

President .....	Phyllis Hollemon
Vice President .....	Jane Burch
Secretary .....	Betty Dixon
Treasurer .....	Mary Alice Mouser
Reporter .....	Linda Little
Historian .....	Linda Smith
Song Leader .....	Mary Frances Morris



## PROJECTS

Tea during American Education Week.  
Mother - Daughter Banquet.



Linda Deese, Brenda Taylor, Margaret Ann Griggs, Dianne Gracey, Mary John Rushing, Patsy Cook, Mary Frances Morris, Joan McCartney, Louise Lawrence, Brenda Sullivan, Joyce Wilkerson, Brenda Long, Marie Ford.  
Linda Smith, Lynda Little, Betty Dixon, Jane Burch, Mary Alice Mouser, Phyllis Hollemon.

# Typical Times



LOCKER TIME



PLAY TIME

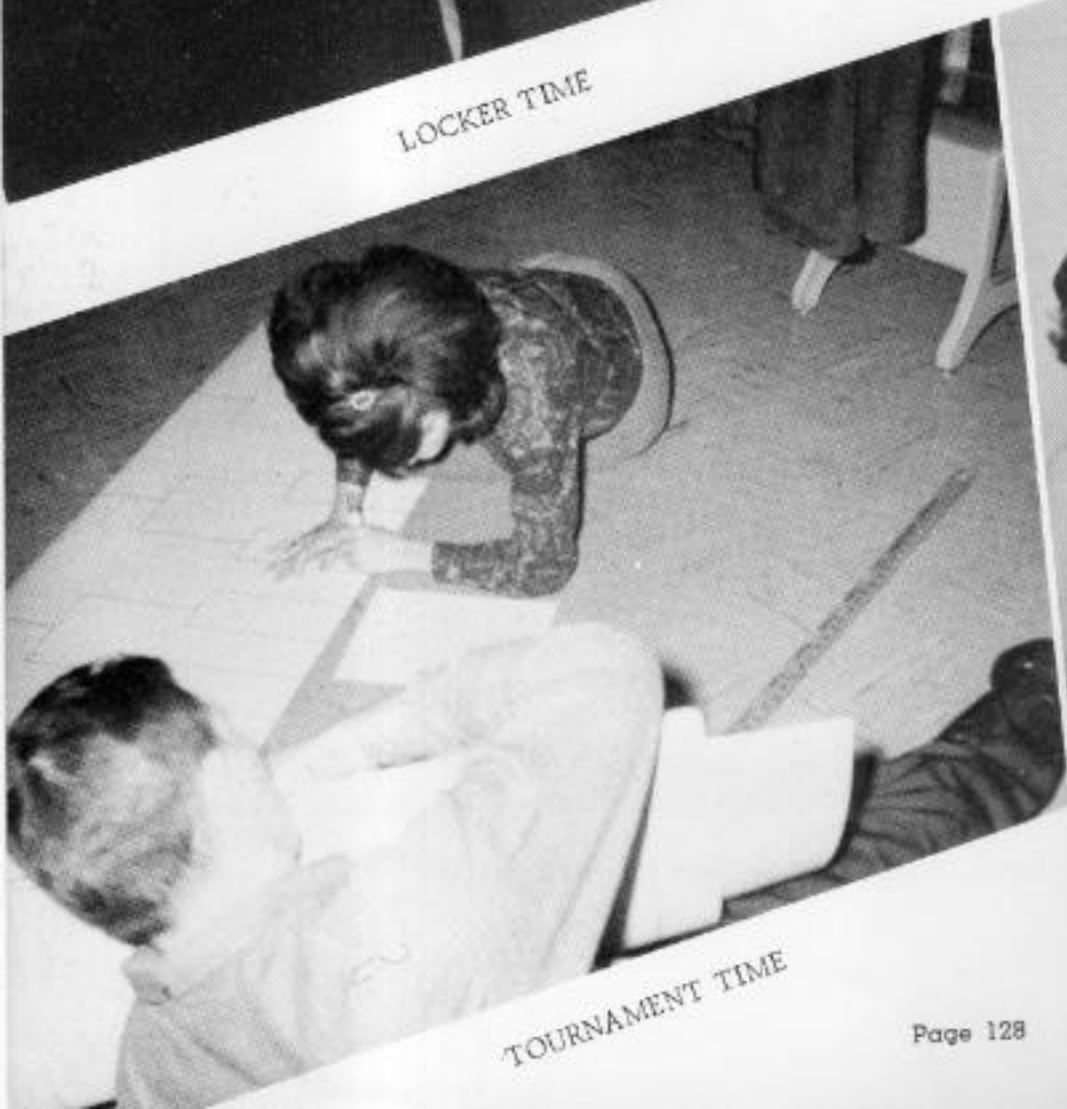

TOURNAMENT TIME



NOON TIME

# For Typical Teens



MAKE-UP TIME



PEP MEETING TIME



BANQUET TIME



GRADUATION TIME



Gym at Halloween



The hall bulletin board at test time.



The campus at noon.

The football field during the football season.



The parking area.



The guidance room.



The hall between classes.



The hall at close of day.

## Familiar Places--

A campus cut-up and on-looker.



A favorite coach and athlete.



Good Time Boys.



Track stars.

A school supporter and a Beauty Queen.



News hounds.  
???

# Familiar Faces in Hughes, Arkansas

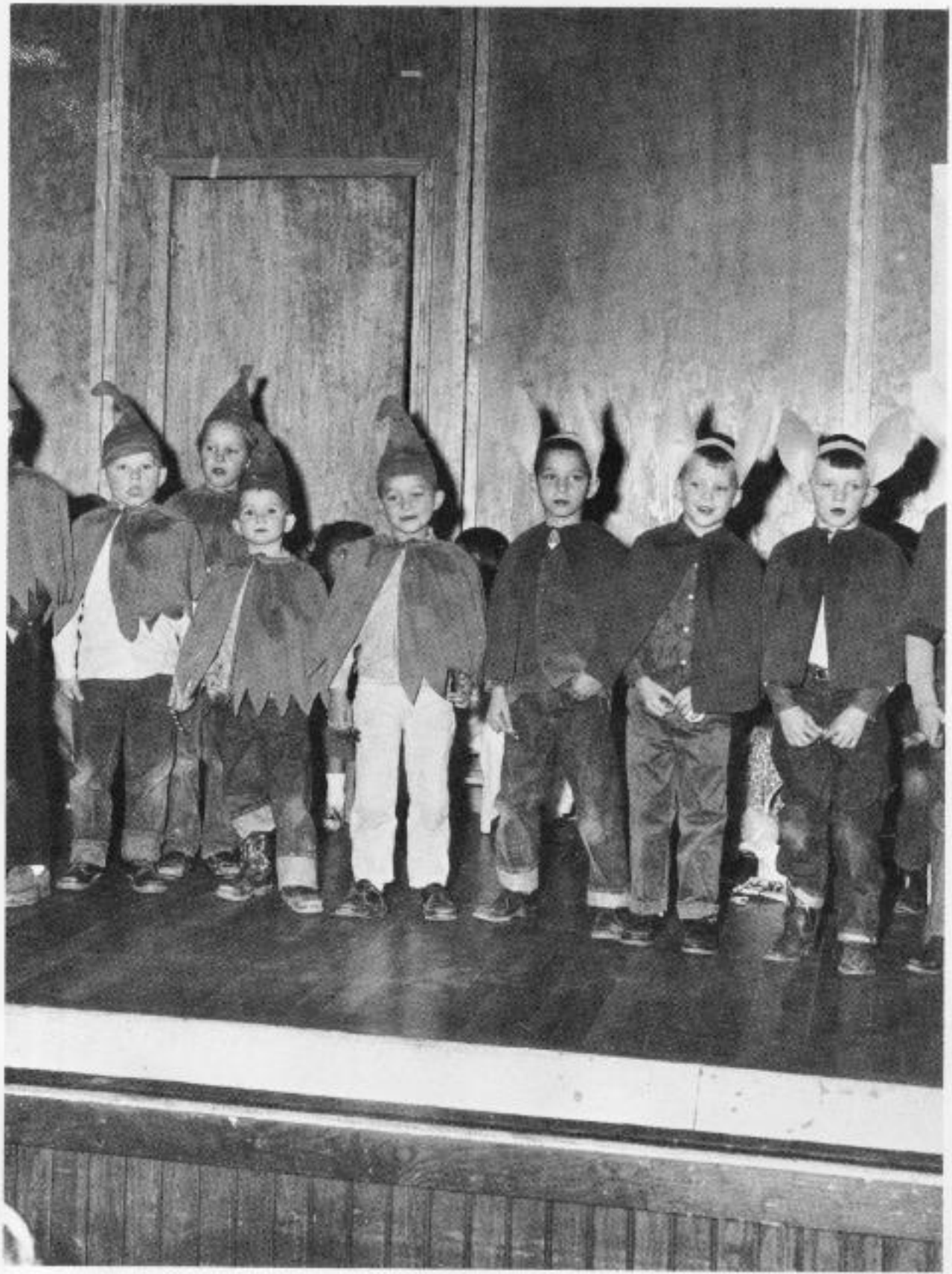

Grades One To Six

# Elementary Faculty

Miss Paula Berry  
BSE Arkansas Tech  
First Grade



Miss Allene Brazeale  
BSE Arkansas State  
Teachers College  
Third Grade



Miss Reda Brown  
BS Mississippi State College  
First Grade



Miss Mary Edna Coffman  
BS Arkansas Tech  
Fourth Grade



Mrs. J. O. Davis  
BA Henderson State  
Teachers College  
Sixth Grade



Mrs. Frank Dutton  
BM Ouachita College  
Public School Music



Mrs. Emmett Gadberry  
BSE Henderson State  
Teachers College  
Sixth Grade

Mrs. Sarah Galyean  
BS Memphis State University  
Second Grade



Mrs. Ted Harrison  
BSE Ouachita College  
Second Grade

Mrs. Ethel Kimbel  
MA George Peabody College  
Fifth Grade

Mrs. F. R. Martin  
BA University of  
Mississippi  
First Grade

Miss Clara Moses  
MA George Peabody College  
Fifth Grade



Miss Euleta Murdoch  
MA George Peabody College  
Third Grade

Miss Ida Turnage  
MA George Peabody College  
Second Grade



Howard Vickers  
MA Memphis State University  
Sixth Grade

Mary Etta Ussery  
BSE Ouachita College  
Fourth Grade



Mrs. Roy Nelson  
BSE Arkansas State Teachers  
College

Lunchroom supervisor

# Familiar Scenes



It was playground time for Mrs. Martin and Miss Berry,



but a picture was being made, so several stopped to look.



Miss Coffman looked up from her lesson planning.



Mrs. Kimbel made the best of a busy day.



Miss Murdoch watches third grades at recess time.



It's activity like this which makes recess worthwhile.

# Mrs. Martin's First Grade



Marjorie Allmon, Stevie Baldwin, Walter Bledsoe, Cathy Boles, Rhonda Boozer, Pamela Ann Burks, Barbara Sue Cheney, Linda Chadwick, Betty Louise Conner, Joe Cordell, Edwin Cupples, Horace Lee Duncan, Ruby Frymire, Pablo Gonzalez, Jr., Cynthia Hankins, Pat McCollum, George McGaugh, Donna Sue Neal, Kathy Norris, Sharon Lee Sherman, Gary Thomas, Kenneth Turner, Jr., Denise Waller, Laverne Williams.



## LATE PICTURES

Dolly Barkley, Gale Boozer, Gene Burch, Johnny Burch, Sammy Joe Burch, Gwendolyn Cupples, Stephen David Cupples, Christine Finney, Gerald Hogg, Lonnie Hogg, Shella Hogg, Kenneth Leverette, Mary Jane Midgett, Glen Oswalt, Roger Pickle, Diane Raper, Hurshel Skinner, Leon Skinner, Harid Smith, Brenda Weldon, Lynn Williams.

# Miss Brown's First Grade



Brian Carey, Betty Jean Chadwick, James Daniel Chrestman, Roger Cofield, Cindy Crockett, Fun Fong, Viola Fortuna, Deborah Goble, Wilma Lee Inman, Paula Kelly, Karen Latham, Faye Lindsey, Billy Ray McFall, Nancy Manchester, Freddie Myers, Donna Kay Nichols, Mary Jo Oswalt, Mary Lou Ruiz, Rickey Scudder, Gary Stevens, Danny Strange, Deborah Williams, Connie Young, Sammy Ray Young.

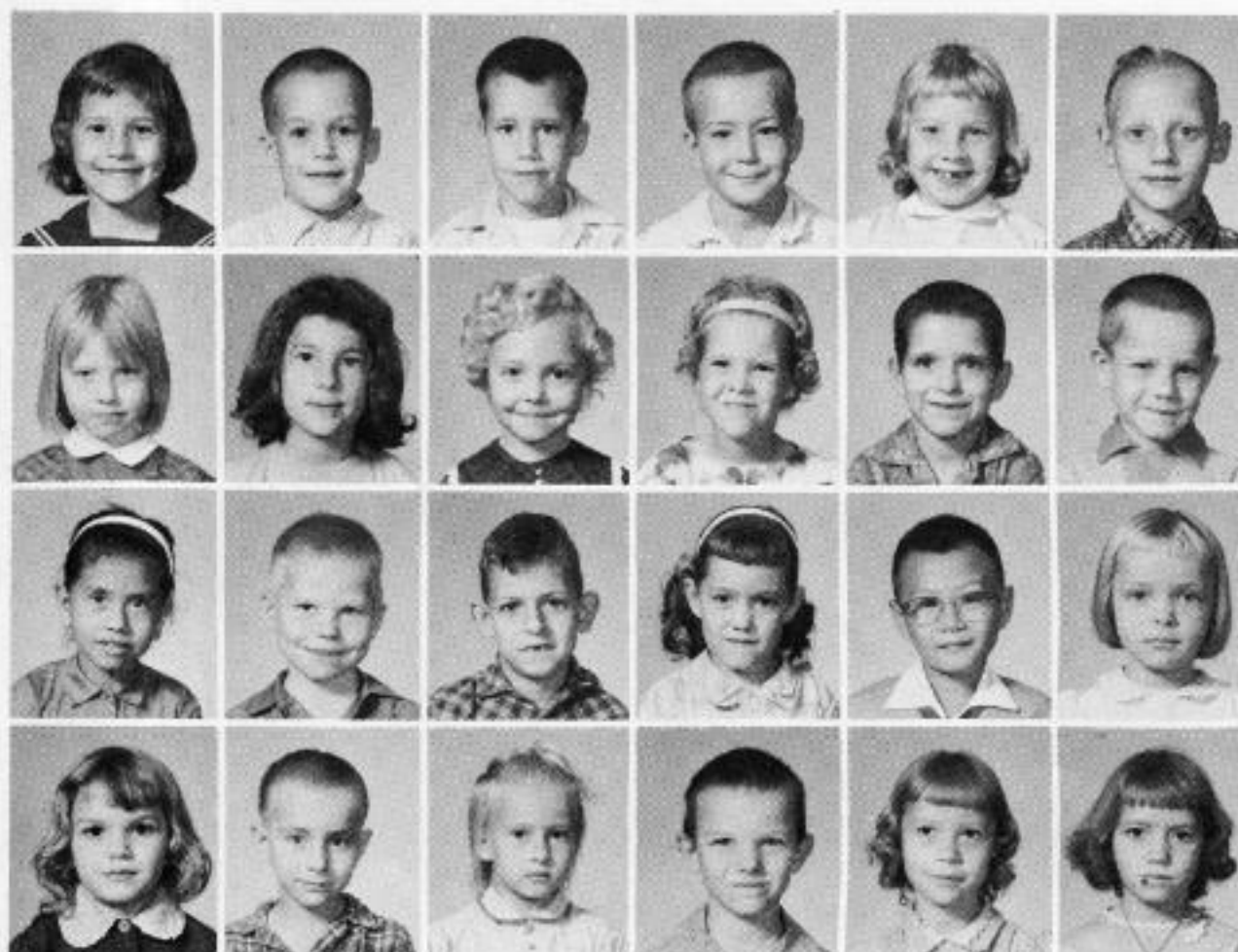

Jane Beasley  
 Mike Bennett  
 Tommy Bonds  
 Donald Burns  
 Terry Campbell  
 Charles Chadwick  
 Connie Colley  
 Lisa Cravens  
 Teresa Cupples  
 Bobbie Denman  
 Ted Dorothy  
 Garry Gennings  
 Mary Gonzalez  
 Jimmy Johnson  
 Morris Kelley  
 Wanda Kitchens  
 Billy Lock  
 Betty Phillips  
 Brenda Richards  
 Terry Robbins  
 Geanette Sharp  
 Donny Smith  
 Brenda Vicks  
 Patricia Vicks  
 Robert White

# Miss Berry's First Grade



# Mrs. Harrison's Second Grade

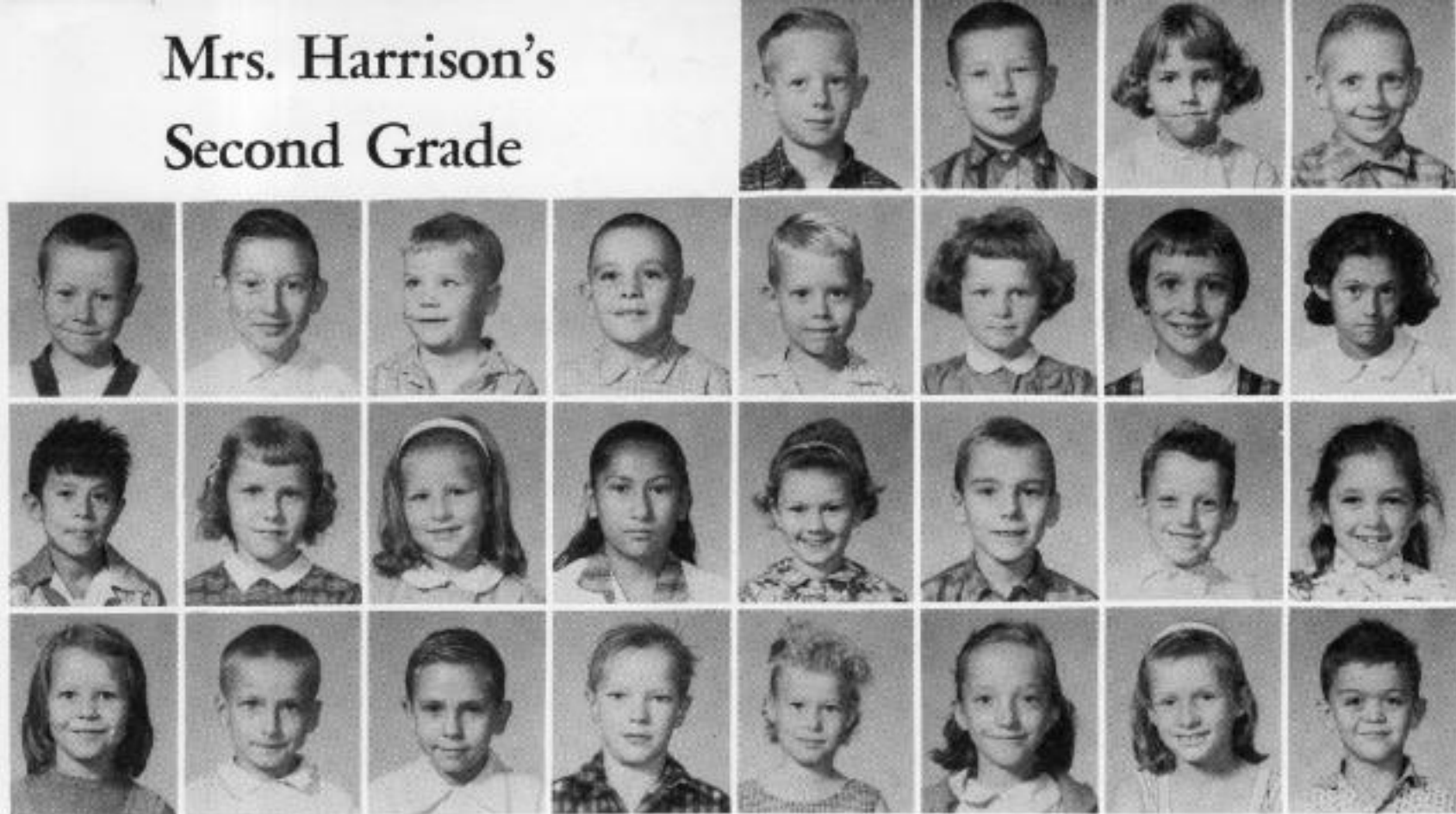

Danny Ray Beggs, Larry Bickerstaff, Judy Bobo, Cecil Boozer, Jimmy Brewer, Richard Comans, Arthur Cofield, Dennis Cupples, Mack Denman, Donna Dorathy, Cynthia Fogarty, Bobbie Franco, Ray Fortuna, Sheila Ann Gennings, Vickie Harris, Cíclia Hernandez, Janet Hicks, Ron Keller, Howard Lancaster, Sheila McCollum, Nina Pillow, Donnie Sharp, Jerry Short, David Ray Thomas, Mary Elizabeth Williams, Rebecca Vaughn, Gail Yates, John Vandersteeg.

# Mrs. Galyean's Second Grade

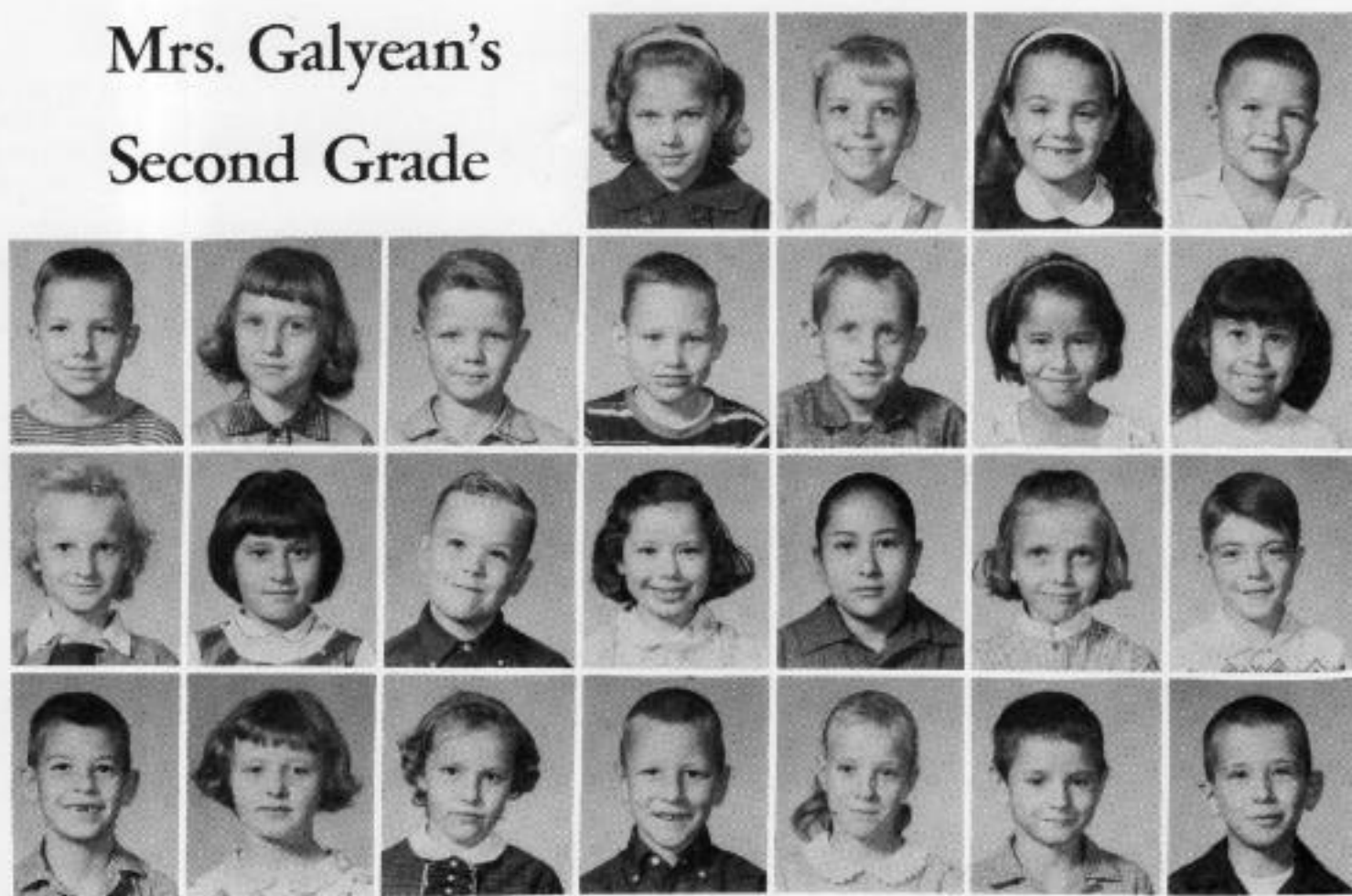

Sherry Allman, Juanita Barton, Debbie Beene, Bobby Boozer, Jimmy Bradshaw, Sandra Brazeal, Calvin Cofield, Billy Comans, Larry Cox, Melinda Delapaz, Angelito Fortuna, Wanda Frymire, Mary Guzman, Randy McCollum, Patricia McHann, Maria Perez, Teresa Prince, Roger Redman, Lee Vanderford, Sandra Waddell, Margaret Ann Wages, Barry West, Janet White, Dow Young, Robert Young.

# Miss Turnage's Second and Third Grade



Donald Allman, Beverly Bickerstaff, Linda Boles, Patricia Cook, Debra Latham, Michael McCollum, Gary Medlin, Nancy Norris, Tommy Norris, Jon Tate, Donnie Williams, Melinda Young.



Nina Casey, Jearl Cromeans, Mike Gonzales, Jimmy Jones, Crystal Kyle, Peggy Nash, Jerry Plaxico, Diana Steele, David Taylor, George Vanhook, Karen Waller, Pauline Wilkerson, Ray Wilson.

Barbara Alexander, Larry Boles, Jackie Bonds, Linda Boozer, Keith Burks, Rhonda Burks, Joey Carey, Larry Chadwick, Markley Chaffin, Danny Cooley, Frank Cox, John Cupples, Lupe Gonzales, Mary Lynn Hickman, Jerri Kaye Keller, Loyd Kitchens, Peggy Lee, Wayne Miller, Margaret Nickle, Ladell Robbins, Tommy Scudder, David Smith, Debra Steele, Shelia Stevens, Cathy Taylor, William White, Judy Williams, Danny Young.

## Miss Brazeale's Third Grade



# Miss Murdoch's Third Grade



Raymond Adair, Johnny Allison, Harley Autry, Randy Bradshaw, Joey Burch, James Chadwick, Camille Clarke, Virginia Coffield, Patty Conner, David Duncan, George Featherston, John Fortuna, Tony Franco, Clorene Frymire, Larry Gardner, Betty Grafton, Ralph Gonzales, Richard Kitchens, Gary Malone, Carole McKenzie, John McCoy, Vicente Mendez, Pamela Phillips, Linda Richards, Rickie Sanders, Dee Tucker, Rusty Wacaster, Debra Walker, Randy West.

# Miss Ussery's Fourth Grade



Cathy Autry, Kathy Baldwin, Karla Barton, Billie Carolyn Bayer, Ernie Beene, Billie Jean Bradshaw, Karen Casey, John Hill Cordell, Kathy Crawford, Billy Elliott, Hollie Frymier, Israel Garza, Virginia Gonzales, Ben Greenwood, Andrew Landrum, Eltha Lazenby, Jack Lofton, Bill McGaugh, Rob McGinnis, Pamela Madden, Betty Malone, Mitzi Moore, Wilma Morgan, Jimmy Pearson, Debra Pillow, Douglas Stimpson, Carl Street, Jane Truelove, Roy Dale Williams, Jimmy Young.

# Miss Coffman's Fourth Grade



Mary Allman, Nancy Beasley, Clyde Blaylock, Brenda Bobo, Francise Brewer, Timothy Bryant, Virginia Cox, Mike Cravens, Jackie Dorothy, David Finney, Dolores Gonzales, Kathy Cray, Larry Griffin, Harold Jackson, Edith Lancaster, Ola Laws, Lynn Little, Murice McGruder, Nellie McGruder, Jessie Mealler, Gale Milton, Donnie Morris, Debra Patterson, Richard Porch, Gail Prestage, Steve Prince, Betty Smith, Alvin Stevens, Debra Taylor, Jean Walker, Mark Waller, Cecil Williams, Essie Young.

# Miss Moses' Fifth Grade



Dixie Lee Adams, Shirley Alexander, Robert Allman, Don Amaya, Mike Autry, Harry Beasley, Rusty Bickerstaff, Pamela Calhoun, Terre Clark, Debra Conner, Bobbie Jean Cordell, Willard Cromeans, Bobby Lee Cox, Rose Ann Delapaz, James Dale Elliott, Frieda Featherstone, Carlla Ford, Roger Gardner, Michael Griffin, Shelly Holleman, Carol Jean Kelley, Mary Faith Laire, Douglas Manchester, Don McFall, Ray Miller, Ray Neighbors, Dianne Norris, Patricia Short, Sharron Swaffar, Tommy Taylor, Bobby Ward, Jerraldean Williams, Tommie June Williams.

# Mrs Kimbel's Fifth Grade



Larry Allison, Pam Beene, Rae Anne Bennett, Weston Brawdy, Doris Jane Burks, Wayne Burns, Jackie Campbell, Chris Chaffin, Joe Chamness, Sandra Faye Cook, Tommy Cossey, James Cox, Donna Cupples, Joan Delapaz, Sam Fong, Gernie Foster, Mary Garza, Kathy Gates, Juanita Gonzales, Ann Hancock, Vernon Haycraft, Wanda Lindsey, Charlene Mason, Thomas Medlin, Gerald Plaxico, Billy Nash, Jennifer Taylor, Doris Jean Thomas, James Vandersteeg, Ricky Vick, Brenda Waddell, Johnny West, Frank Young.

# Mr. Vickers' Fifth Grade

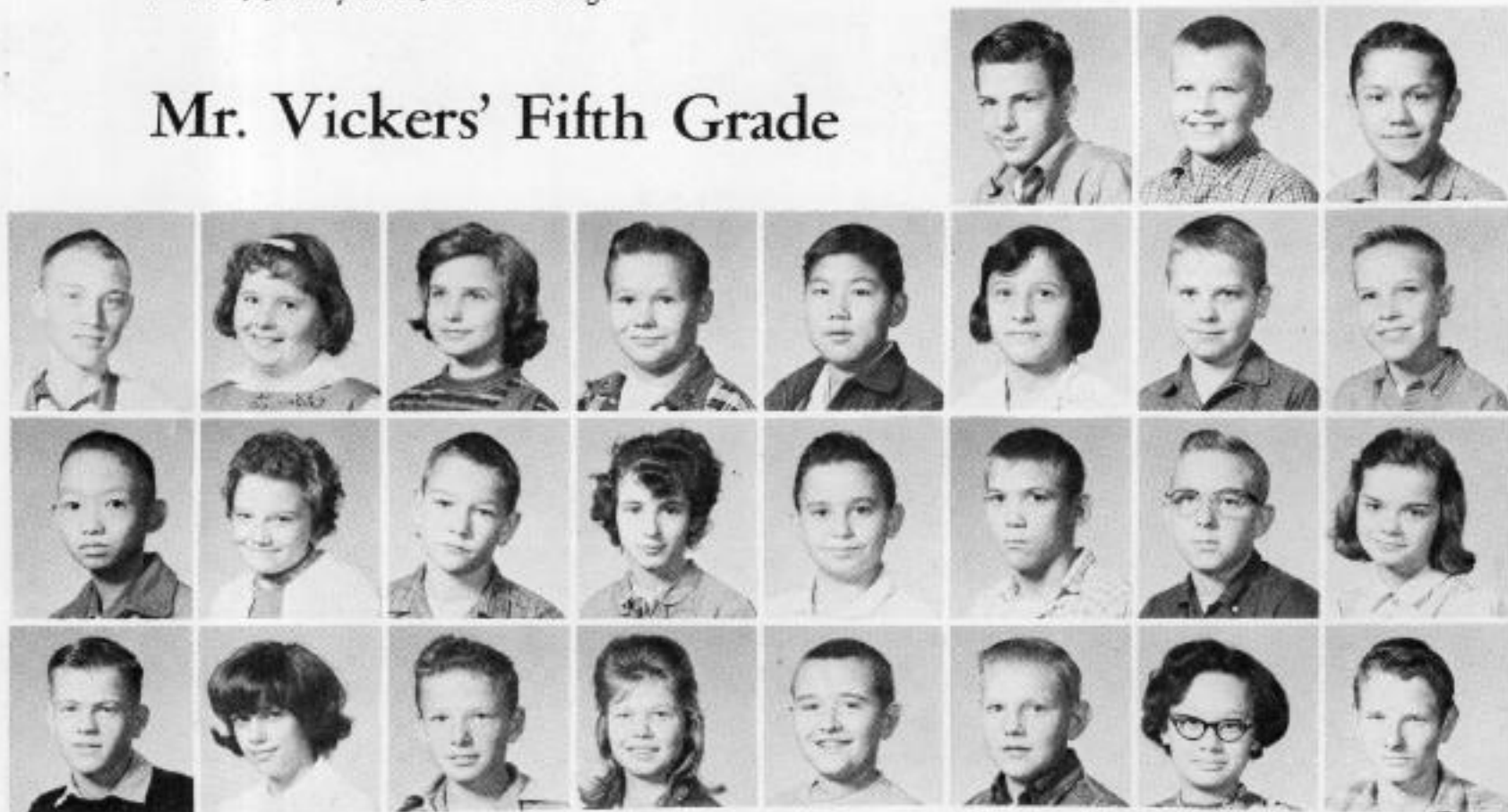

Jerry Allman, Paul Altman, John Amaya, Buddy Autry, Kay Bonds, Judy Brazeal, Allen Brewer, George Fong, Inez Guzman, Bill Johnson, Billy Lofton, Joe Lum, Judy McClain, Merrill McGruder, Barbara Milligan, Sam Muffoletto, Jimmy Nash, Glenn Patterson, Brenda Phillips, James Pound, Jamie Stimpson, Danny Vaughn, Peggy Vick, Dennis Waller, Larry Walton, Betty Fong Young, Lynn Young.

# Mrs. Davis' Fifth and Sixth Grade



Judy Cupples, Danny Goacher, Tommy Guzman, Manuelita Mendez, Betty Milligan,  
Gene Milton, Sandra Raper, Ronny Smith, Jimmy Walden.



Billy Cox, Kathy Faulk, Kathy Frymire, Evan Hankins, James Latham, Stella Lawrence, Larry  
Miller, Kenneth Mooney, Gerald Morgan, Rose Mary Norris, Myron Prince, Harley Steele, Billy  
Tate, Stephen Young.

# Mrs Gadberry's Sixth Grade

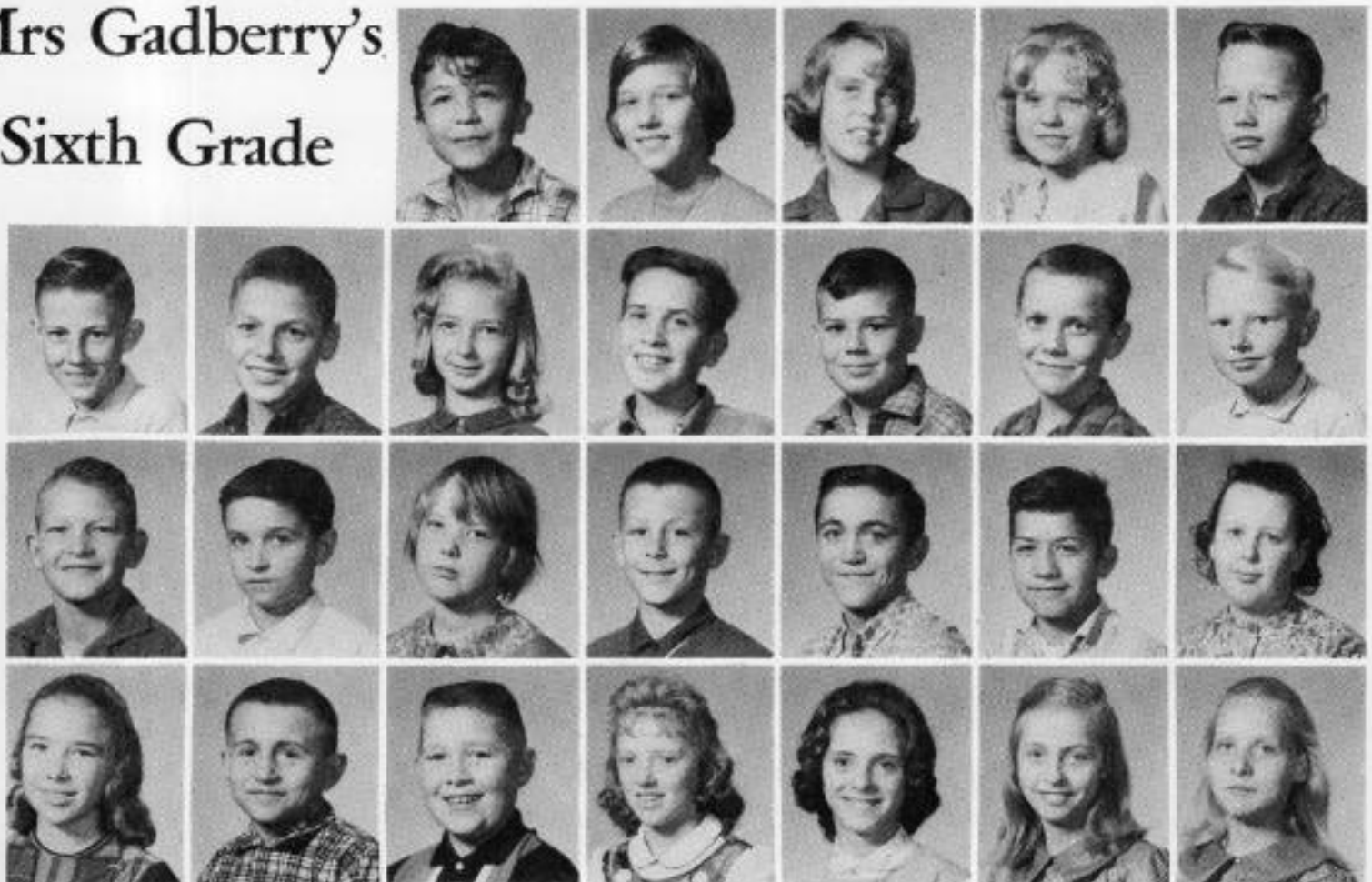

Jesse Amaya, Cheryle Ashby, Lou Anne Bailey, Shirley Boles, Dillard Brown, Billy Ray Bryant,  
Barry Burch, Melinda Burch, Bobby Dean Cromeans, Charles Duncan, Eddie Gennings, Tommy  
Greenwood, Leonard Jones, Larry Leverette, Linda McGaugh, Rodney Madden, Ronald Martin,  
Reyes Mireles, Pamela Moore, Hollice Ann Morris, Billy Joe Robbins, Sammy Rose, Judy  
Starling, Joyce Street, Arline Wilkerson, Earlene Wilkerson.

# In Memory of

RONNIE McCOLLUM

Son of Mr. and Mrs. B. McCollum, Jr.



Providence

William Cowper

God moves a mysterious way  
His wonders to perform;  
He plants His footsteps in the sea,  
And rides upon the storm.

Deep in unfathomable mines  
Of never-failing skill  
He treasures up His bright designs,  
And works His sov'reign will.

Ye fearful saints, fresh courage take,  
The clouds ye so much dread  
Are big with mercy, and shall break  
In blessings on your head.

Judge not the Lord by feeble sense,  
But trust Him for His grace:  
Behind a frowning providence  
He hides a smiling face.

His purposes ripen fast,  
Unfolding every hour;  
The bud may have a bitter taste  
But sweet will be the flower.

Blind unbelief is sure to err,  
And scan His work in vain;  
God is His own interpreter  
And He will make it plain.



# K. S. Reece and Son



GENERAL CONTRACTORS  
OFFER GOOD WISHES  
TO H. H. S.

# Warden's L P-Gas Service

OFFICES — WEST MEMPHIS      WYNNE      HUGHES  
                 RE 5-2610      BE 8-2553      ED 9-2336  
"Mighty Good People To Do Business With"

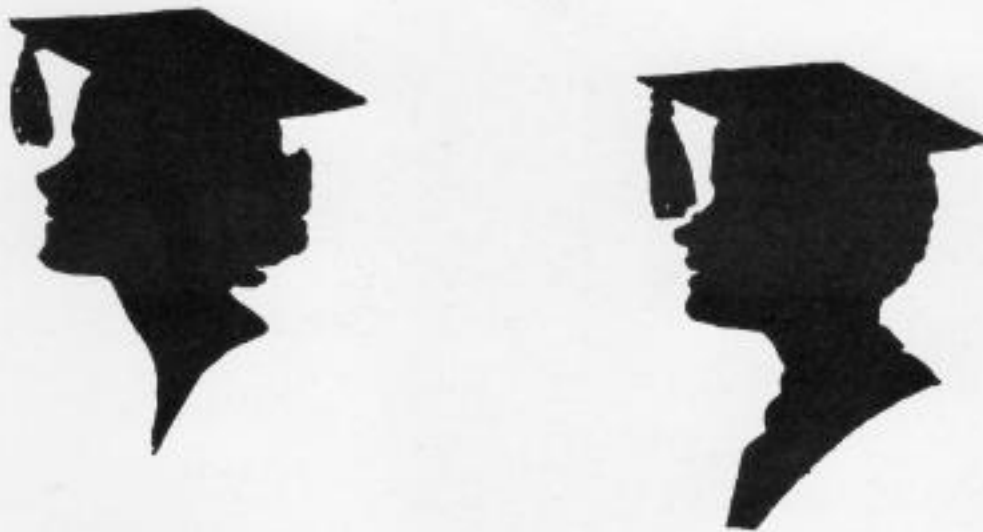

## CONGRATULATIONS GRADUATES

You will be proud of the education you  
have received as you  
grow older.

May we wish you the best of luck!

# WARD

# BODY

# WORKS

# CONWAY, ARKANSAS

WISHES FOR EVERY ARKANSAS SCHOOL



AND ESPECIALLY HUGHES SCHOOL

CONTINUED SUCCESS

IN THEIR TEACHING PROGRAM

GOOD LUCK TO THE CLASS OF '53  
AND HUGHES SCHOOL

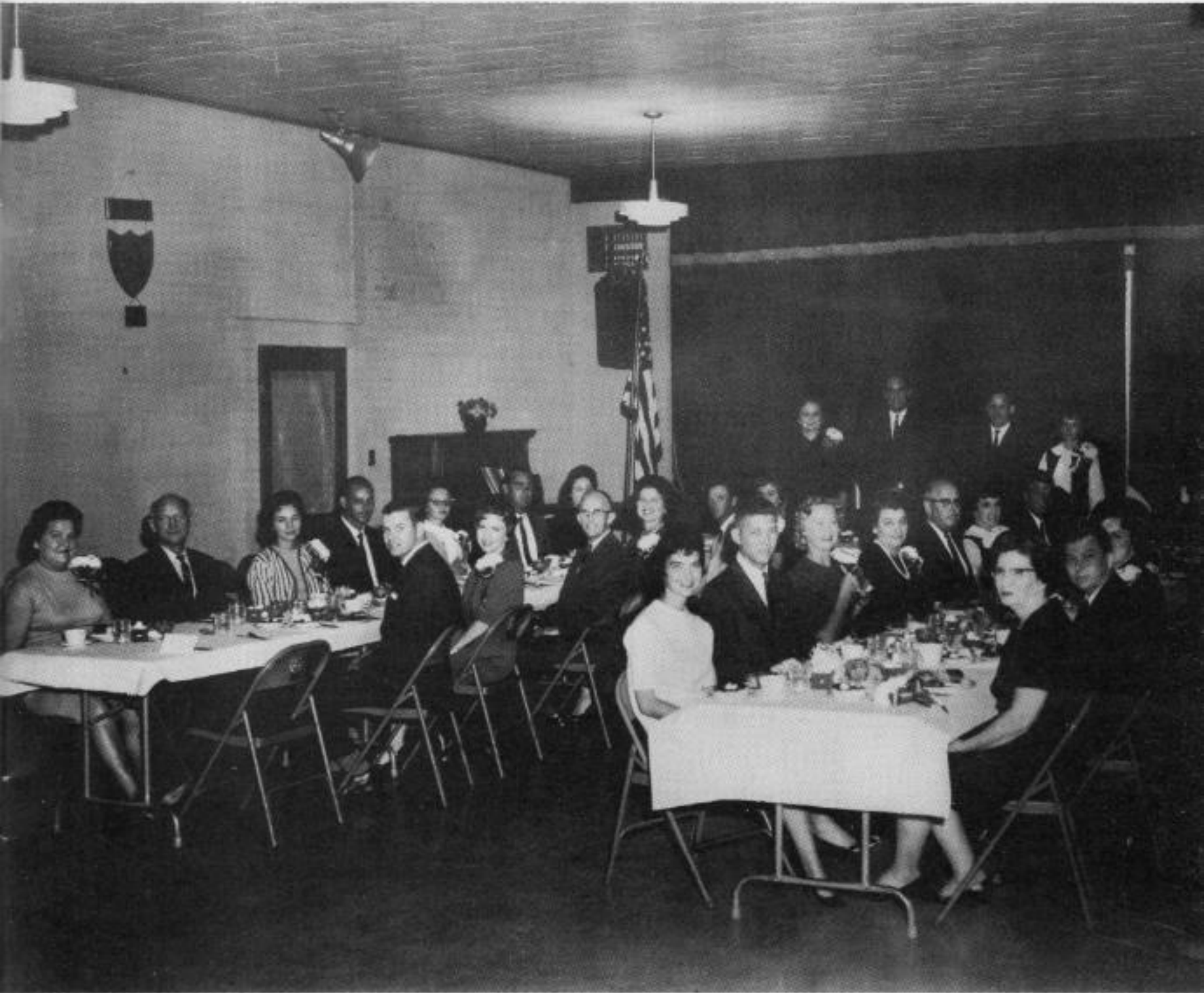

# Lock's Grocery and 5¢ and 10¢ Store

HUGHES, ARKANSAS

# THE PLANTERS NATIONAL BANK

*"Your Community Bank"*



HUGHES, ARK.

Federal Compress

and

Warehouse

HUGHES, ARKANSAS



Wise Drug No. 2

HUGHES, ARKANSAS

*Compare...  
and you'll buy at*

Fong's

Department Store

HUGHES, ARK.

A Friend

BERT PONCEY, JR.  
HUGHES - ED 9-2765

BERT PONCEY, III  
W. MEMPHIS RE 5-5718

# ANOKA

## BOAT & TOWING COMPANY, INC.

ANOKA FARM - HUGHES, ARKANSAS

*Marine Sales - Repairs - Service - Diving and Salvage*



ELECTRICITY—

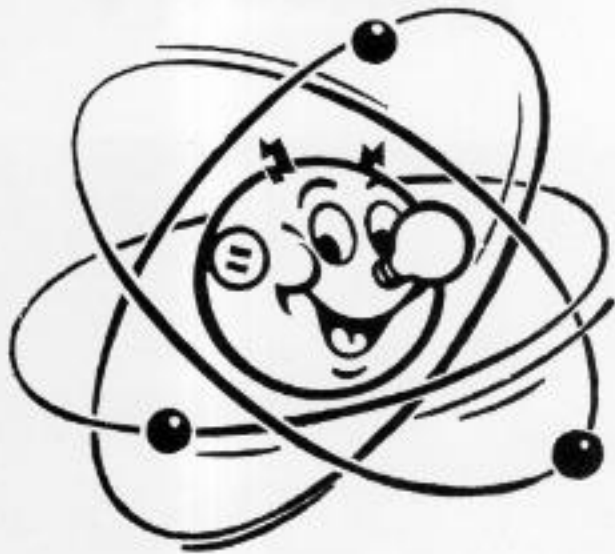

THE **BIG** VALUE!

**ARKANSAS POWER & LIGHT COMPANY**

HELPING BUILD ARKANSAS

**Borden's Milk**

and

**Ice Cream**

ME 3-4152

Forrest City, Arkansas



COUNT THE CHEVROLETS  
FROM

**Hughes Auto Company**

HUGHES, ARKANSAS

# Build for less



## Griffith Lumber Company

HUGHES, ARKANSAS  
ED 9-2326



Sawmill at Madison  
FORREST CITY, ARK.  
ME 3-384

Kelly Oil

Company

WILL HELP YOU ECONOMIZE

HUGHES, ARKANSAS

**WHY NOT  
SEE FOR  
YOURSELF?**



BEST WISHES ...



TO HUGHES SCHOOL

**Adams Parts**

**Colonial Bread Co.**

"For Real Bread  
Flavor Every Time ...  
... Reach for



Peels easy ...  
seals easy

SEE YOU  
AT

**The St. Francis**

Hughes, Arkansas

**Wise Drug No. 1**

Hughes, Arkansas



**Arvin Teague**

**Esso Distributor**

Tire  
Batteries  
Accessories

Earle, Arkansas  
GL 6-4541



# HUGHES IMPLEMENT COMPANY

SALES AND SERVICE  
AUTOMOTIVE REPLACEMENT PARTS

PHONE ED 9-2341

HUGHES, ARKANSAS

TRACTOR  
AND  
AUTO  
PARTS

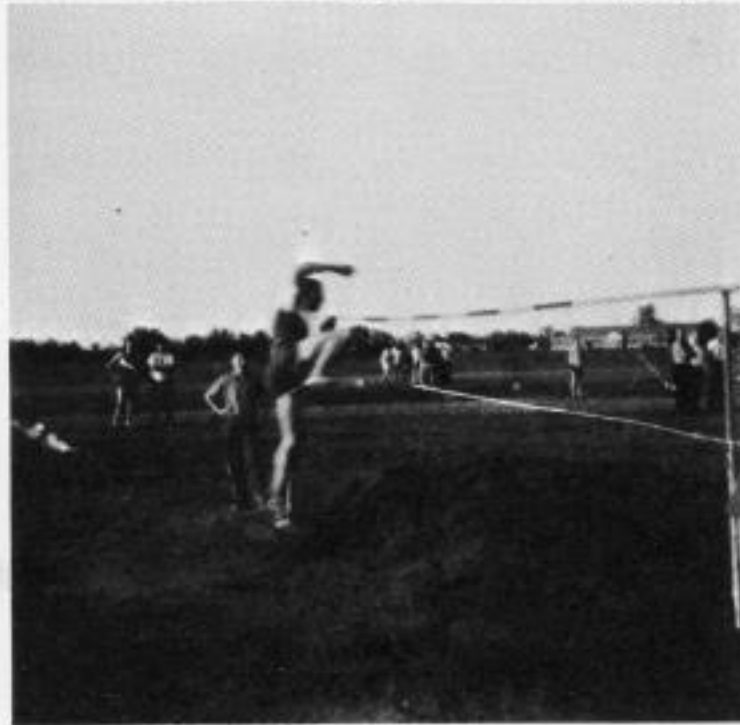
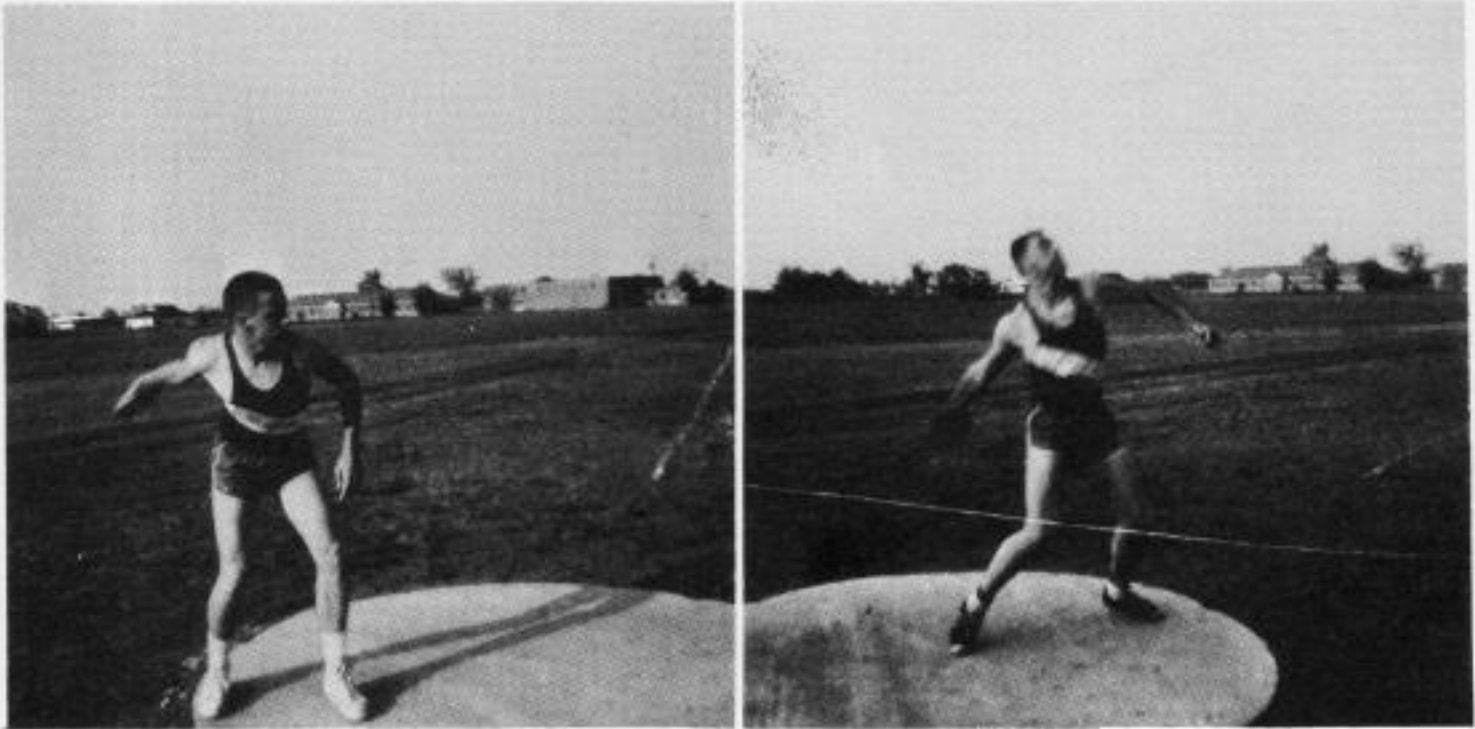

TRACTOR & AUTO PARTS COMPANY

PHONE ED 9-2341

HUGHES, ARKANSAS

A SUPPORTER OF  
HUGHES SCHOOL



**Ragland Plantation**

**Sporting  
Needs**



*Spaulding*

*Athletic*

**Goods Co.**

INCORPORATED

WHOLESALE

RETAIL

ALL NATIONALLY ADVERTISED LINES

PHONE FRANKLIN 2-2218

513 CENTER STREET

LITTLE ROCK, ARKANSAS

GOOD LUCK TO BLUE DEVILS.



**Coca Cola Bottling Company**

