

1902

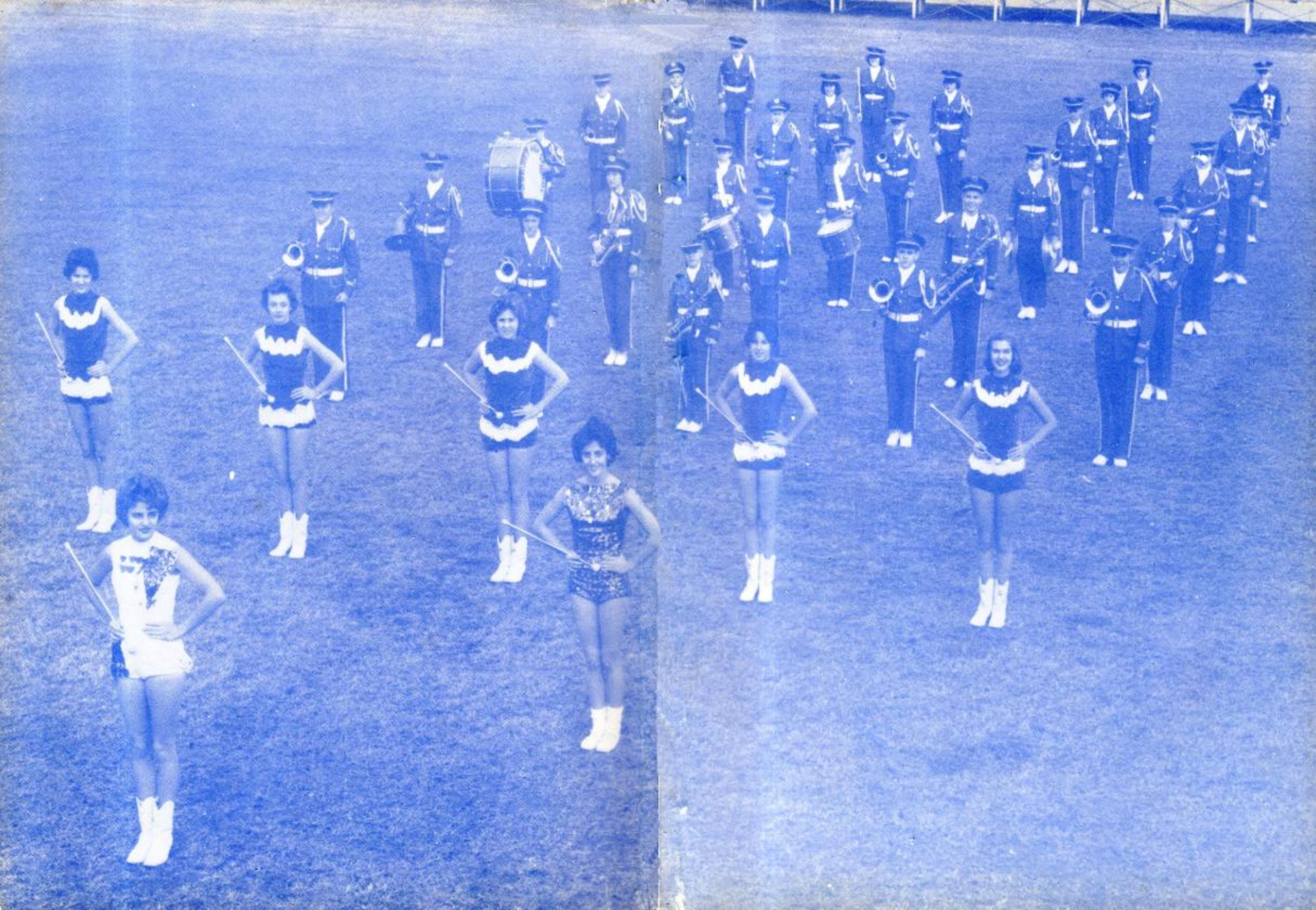

THE
BLUE DEVIL

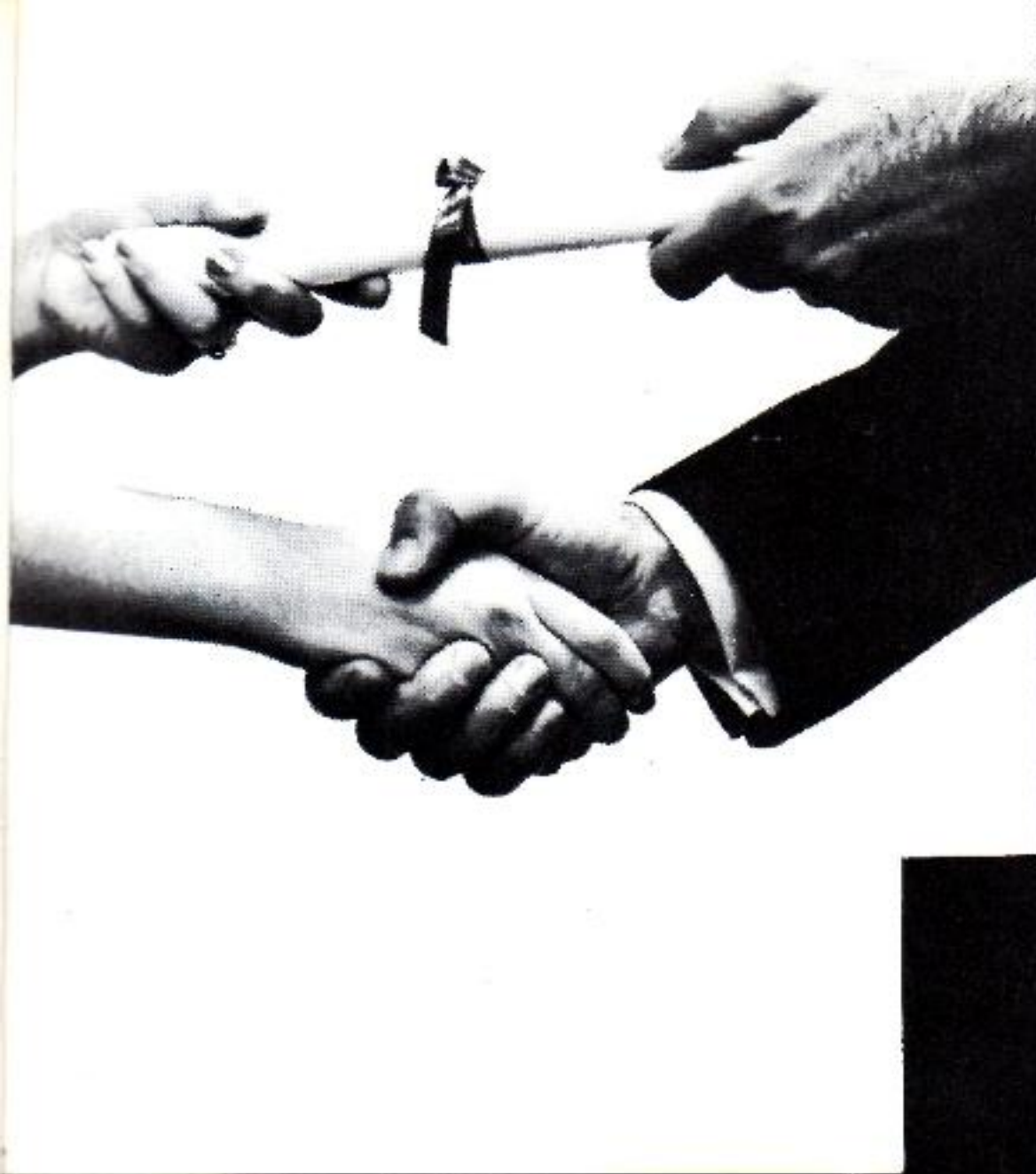



With emphasis
on the ultimate
goal of high
school students
the Journalism
Class

presents

The Blue Devil for 1962

Volume 12

Hughes, Arkansas



Table of Contents

Faculty and Administration

Classes

Favorites

Organizations

Athletics

Grade School

Advertising

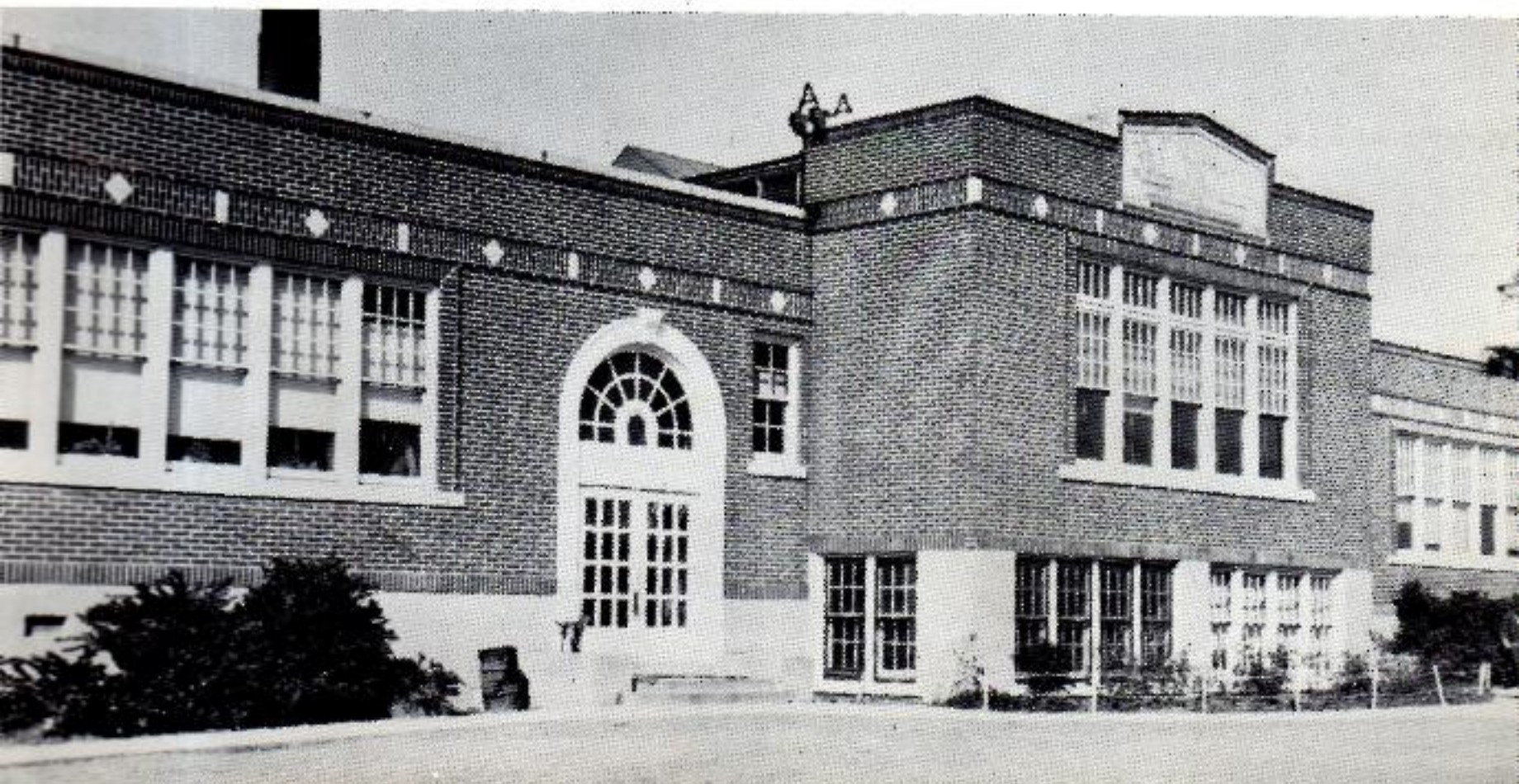

Busy men with their hands turned
toward many interests
make up
THE HUGHES SCHOOL BOARD
of
Hughes Special School District No. 27



SEATED: H. T. Dillahunty, Charles Adams, Bert C. Pouncey, Jr., Sam Ashworth, Grady Trainor.
STANDING: Supt. Roy L. Stobaugh, Charles D. Brown, Russell Landrum, C. A. Nickle.

ADMINISTRATION

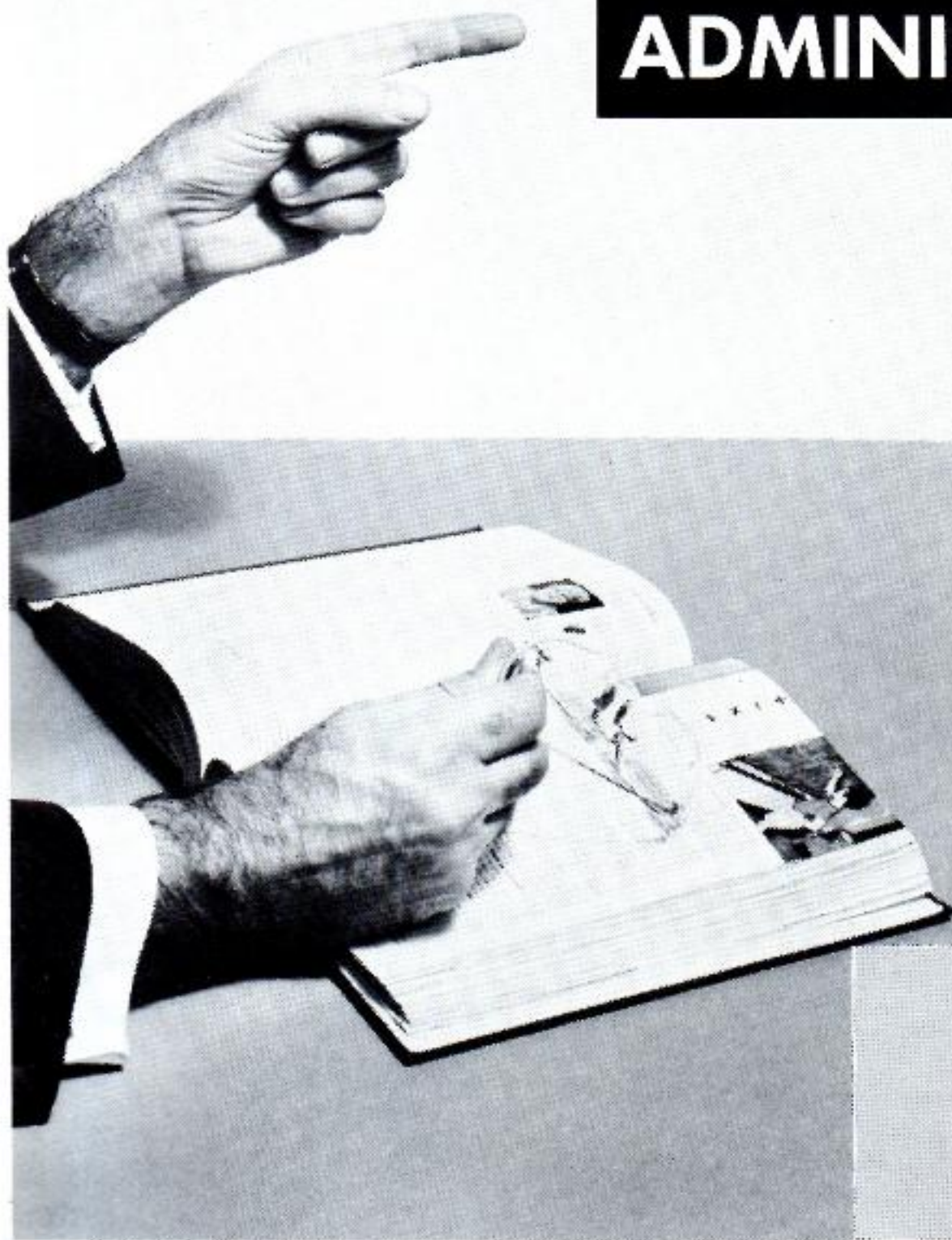

A Message to Students of Hughes Schools

The underlying philosophy of Hughes School is to train in democratic living every student who comes through its door. This means that there must be cooperative spirit and good working relationship between teachers and students. Only when this exists can every student and teacher develop to the maximum his or her mental, moral, spiritual, and physical qualities.

Throughout the years may this yearbook remind future students of the opportunities available to them in Hughes School, and also serve as a measure of achievements for those who have had advantage of the opportunities.

Roy L. Stobaugh
Superintendent of Schools



ROY L. STOBAUGH
Superintendent of Schools

LINDA ARNETT
English - Secretary
B. B. A., Memphis State University



MRS. VANCE BEASLEY
English
M. S. E., Henderson State Teachers
College

C. E. BULL
Agriculture
B. S. A., University of Arkansas



HAZEL COLEMAN
Business Education
B. S. E., Arkansas State College

FRANKLIN DICKEY
Junior High Math
B. S. E., Arkansas State Teachers
College



MRS. GEORGE DOTY
Junior High Librarian and English
B. S. E., Arkansas State Teachers
College





GEORGE DOTY
Science
B. S., Arkansas State Teachers
College

JULIA McKEMIE
Guidance
M. A., George Peabody College



DON MEADOR
Math
Coach
A. B., Ouachita College

ROBERT MEEKS
Band
B. M. E., Arkansas State College



MRS. RUTH NELSON
Lunchroom Supervisor
B. S. E., Arkansas State Teachers
College

ANNIE RUTH SAMPLE
English
M. A., George Peabody College

MRS. ROY STOBAUGH
Seventh and Eighth
Glee Club
B. S. E., Arkansas State Teachers
College



JAMES O. SWAFFAR, JR.
Physical Education
Coach
B. S. E., Arkansas State Teachers
College

MRS. JAMES SWAFFAR
Home Economics
B. S. E., Arkansas State Teachers
College



MRS. O. E. WORRELL
Librarian
Social Studies
M. S. L. S., University of Mississippi

When math gets trying
for Coach Meador

O. E. WORRELL
Science
M. S., Mississippi State College

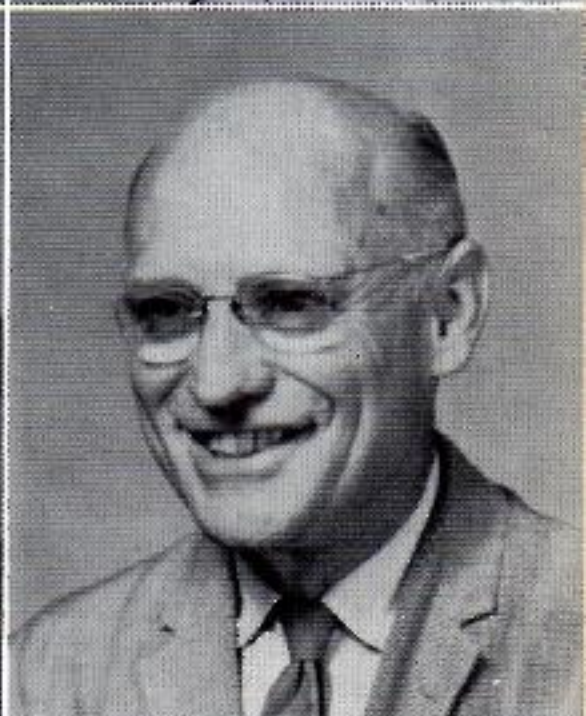

A black and white photograph showing a hand placing a book on top of a stack of several other books. The books are of various sizes and thicknesses, some with labels. The scene is set against a plain background. A large, dark, semi-transparent banner is overlaid on the top right of the image, containing the word 'CLASSES' in white, bold, sans-serif capital letters. The overall composition is clean and focused on the act of organizing or adding to a collection of books.

CLASSES

Seniors of 1962



SENIOR CLASS OFFICERS

PRESIDENT - - - - - Gary Burchfield
VICE PRESIDENT - - - - - Fred Collier
SECRETARY - - - - - Sherry Ashworth
REPORTER - - - - - Eddie White
TREASURER - - - - - Pat Beene
CO-SERGEANTS-AT-ARMS - - - - - Ronnie and Bonnie Hill

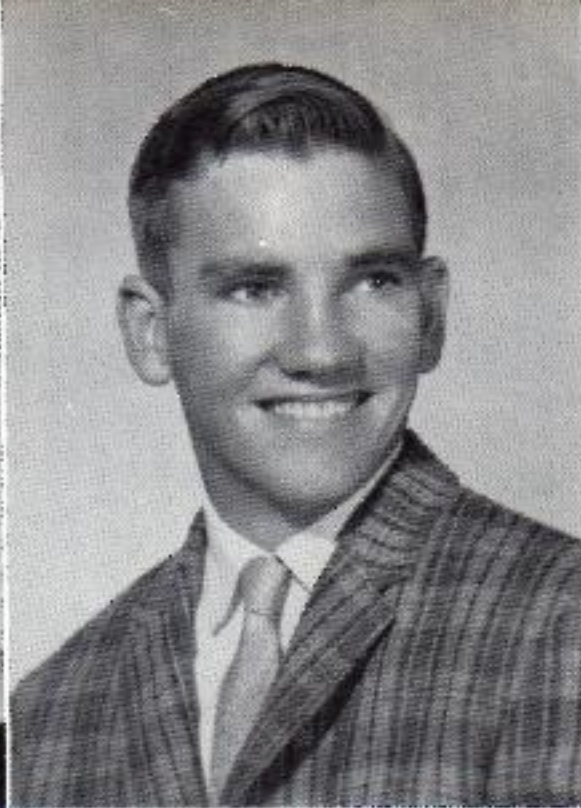

SHERRY ASHWORTH

Secretary Senior Class; Vice President FTA; Beta; President YWA; Yearbook Queen; Miss St. Francis County; Cheerleader 6; FFA Chapter and Federation Sweetheart; Girls State, Who's Who.
"Look to this day, for it is life."

DENNY BABB

FFA; Football; Livestock Judging Team and Parliamentary Procedure Team.
"A little foolishness now and then is relished by the best of men."

LARRY BAILEY

FFA.
"Hanging is fatal; marriage almost as bad."

ELIZABETH RUTH BAKER
Halloween Queen; FHA; Beta; YWA; Yearbook Beauty; Library Staff; BETA.

"Pleasure may be something you take or something you give, but happiness is always something you share."



PAT BEENE

Football; FFA; Fire Marshal; Senior Class Officer.
"Woman reduces us all to the common denominator."

MARY ALICE BENJAMIN
FHA; Library Staff; Paper and Yearbook Staff.

"For where your treasure is, there your heart will be also."



CHARLES BICKERSTAFF
 Football 2; Track 2; Fire Marshal 1;
 Yearbook Staff 1.
 "Trusting women was man's first
 mistake."



LOUIS PATRICK BONDS
 Football 2, Co-Captain, All-District 1; Beta 3; FFA 1; Basketball 1;
 Fire Marshal 2; Chief Fire Marshal 1;
 Senior Play; Junior Play; Who's Who 3;
 Boys State; Student Council.
 "If laughter is the best medicine I
 can never take an overdose."



GARY EARL BURCHFIELD
 Senior Class President; FFA Reporter;
 Basketball; Track; Football; Student
 Council; Yearbook Staff; Junior Play.
 "Money and women are the most
 sought after and the least known
 about of any two things we have."

HELEN CLAIRE CARUTHERS
 FHA 3, President 1; Student Council
 Reporter; Library Staff Treasurer;
 Class Officer.
 "We are all shaped and fashioned by
 what we love."

ELLEN SUE CHADWICK
 Library Staff Secretary; PTA 3; FHA
 4; Junior Play; Fire Marshal 2; Year-
 book and Paper; Basketball; Student
 Council.
 "I'd like to do something worthwhile
 like marrying a millionaire and keep-
 ing him happy."

FRED COLLIER
 Student Council Reporter; Senior
 Class Vice President; Beta Club;
 FTA; President MYF.
 "No matter how big a man you are
 the size of your funeral depends on
 the weather."

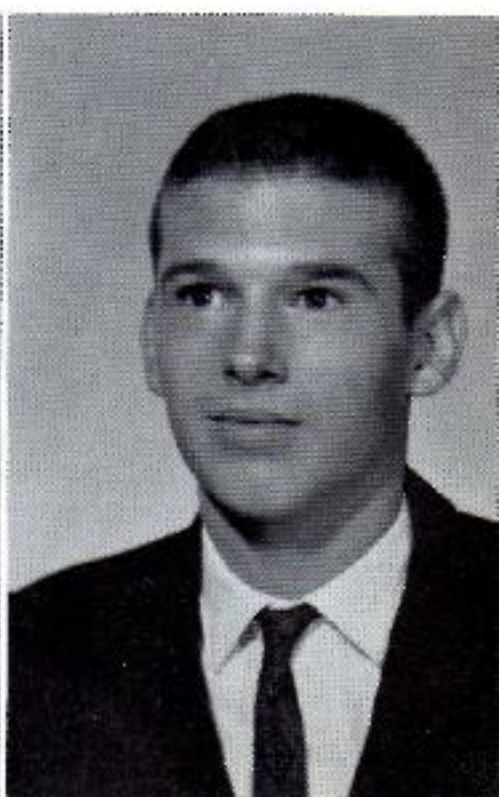



PATSY COOKE
FHA; Library Club.
"Every man's life is a fairy tale,
written by God's fingers."

HERMA GLYNN CORDELL
Library Staff; FHA.
"It's better to be three hours too
early, as a minute too late."

EVELYN LOUISE COUNCE
Library Club; FHA; Cafeteria Worker.
"To err is human, to forgive divine."

BETTY DORIS COX
"Learn not to lean on others, but to
depend on your own qualities."



PAUL CROMEANS
FFA 4; Library Staff.
"Sometimes I sit and think, but
most of the time I just sit."

JOHNNY CUPPLES
FFA; Track; Fire Marshal.
"All I know is that I know nothing."



FRANCES FAYE GOACHER
Beta; FHA Reporter; Basketball
Manager; Fire Marshal; Library
Historian; FTA.

"No one is useless who lightens the
burden of another."

JOAN EVELYN GRACEY
FHA 2; Basketball 1.
"If at first you don't succeed, try
and try again--in love, that is."



BONNIE HILL
Basketball 4; President of Library
Club; Vice President FHA; Student
Council; Who's Who; FTA.
"Count no time wasted that is spent
for pleasure."

RONNIE WRENN HILL
Football; Basketball; Track; FFA
Sentinel; Fire Marshal.
"Some are born good; others make
good."

DAVID SEQUIN HUGHEY
Track 2; Beta Club 2; Student Coun-
cil 1.
"Sure! the ladder of success has
splinters; you never notice them un-
til you start down."

E. ELIZABETH JOHNSON
FHA Chapter and Federation Presi-
dent; Beta Club Secretary; Who's
Who; Student Council.
"Peace cannot be bought with all
the world's riches nor given by the
greatest mortal prince."





JOSEPH DALTON KELLEY, JR.
FFA President; Student Council;
Boys State.
"All great men are dying. I feel
sick."



LARRY LANCASTER
Football 2.
"Live and learn."

BARBARA "ANNE" MOORE
FHA Treasurer; FTA; Student Coun-
cil Historian; Library Club Reporter;
Basketball; Who's Who.
"My greatest desire in life is to
argue."

SARAH RUTH NELSON
Homecoming Maid 2; FTA 3; Stu-
dent Council Secretary; Beta 3;
FHA 3; Basketball; Delegate to
NASC and AASC; Girls State; Glee
Club; Yearbook and Paper Staff.
"Duty makes us do things well; love
makes us do them beautifully."



SAMMY NICHOLS
Football; FFA 3; Junior Play; ARRL.
"A procrastinator am I."



NANCY ANN PITTMAN
FHA 2; McCall's Teenage Fashion
Board; FTA 3; Basketball; Who's Who;
Glee Club; Cheerleader Captain;
Yearbook Beauty 2; Homecoming
Queen.
"A smile costs nothing, but it's
worth a million dollars."

SHIRLEY RAPER

FHA 4; Library Club 3; Basketball 1.
"The best way to have a friend is
for you to be one."

GARY REEVES

FFA 3; FTA 1; Band 2; Football 2,
All-District 1; Fire Marshal.
"You cannot expect to be a lucky
dog if you spend all your time
growling."



PENNIE LYNN SAMPLE

Library 2.
"Success is getting what you want.
Happiness is wanting what you get."

CLARA FRANCES STACKHOUSE

FHA; Library 2; Basketball.
"It's nice to be important, but it's
more important to be nice."

WILMA STACKHOUSE

FHA; Library 2.
"To have a friend, be one."

ROY STEWART

FFA.
"Never do today, what you can put
off until tomorrow."

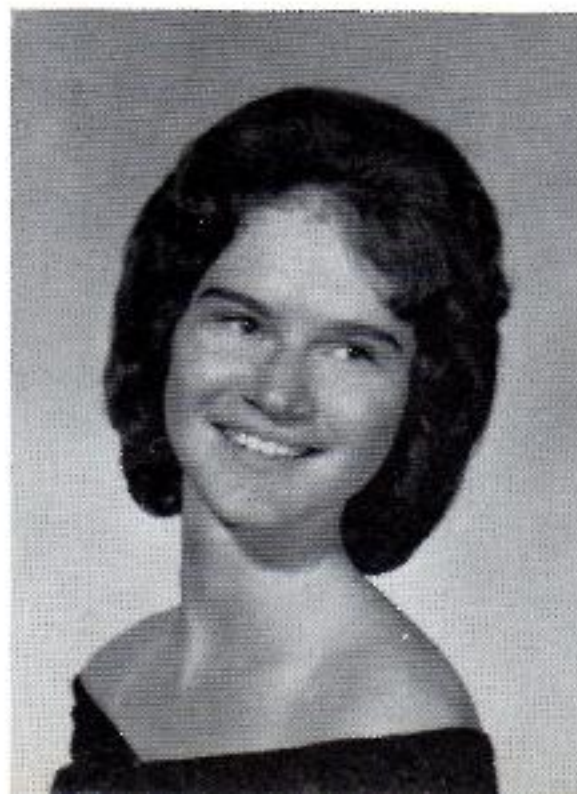



SUZANNE STOBAUGH
 Student Council President; Dele-
 gate NASC, SASC, AASC; DAR
 Good Citizen; Yearbook Beauty;
 Girls State; Who's Who; Beta 3;
 FHA 3; FTA 3; Basketball 6; Glee
 Club 2; Yearbook Staff.
 "Life is a picture, so paint it well."

MARY ELIZABETH STODDARD
 Beta Historian; Yearbook Staff; FHA
 Historian; Glee Club 2; Student
 Council; Who's Who 3; Homecoming
 Maid 2; Yearbook Queen; First Al-
 ternate Miss St. Francis County;
 Girls State.
 "Friends like promises, when made,
 should be kept."

FRANKLIN TAYLOR
 FFA.
 "A man's reach should exceed his
 grasp."

BILL MILES WARREN
 Football 6, Captain 1; All-District
 1, Track 1; Beta 4; FTA 2; MYF 5;
 Fire Marshal 2, Chief 1; Boys State.
 "Woman came after man, and she's
 been after him ever since."



JAMES EDDIE WHITE
 Beta President; Basketball; Track;
 Student Council; Senior Play; Senior
 Class Reporter; Boys State.
 "I can't hear what you're saying for
 seeing what you do."

A highlight of our junior year was
 the banquet and prom.

Junior Class of 1962



CLASS OFFICERS

PRESIDENT	-----	Kathy McKenzie
VICE PRESIDENT	-----	Jean Bailey
SECRETARY	-----	Sue Bonds
TREASURER	-----	Linda Merriott
REPORTER	-----	Jim Griffin



Billy Able

Leon Allison



Jim Bailey

Sue Bonds

Patricia Burns

Gracie Lee Carey



Ann Christian

Barbara Cox

Sam Dillahunty

Larry Faulkner



Dale Flannagan



Billy Gadberry



Charles Godsey

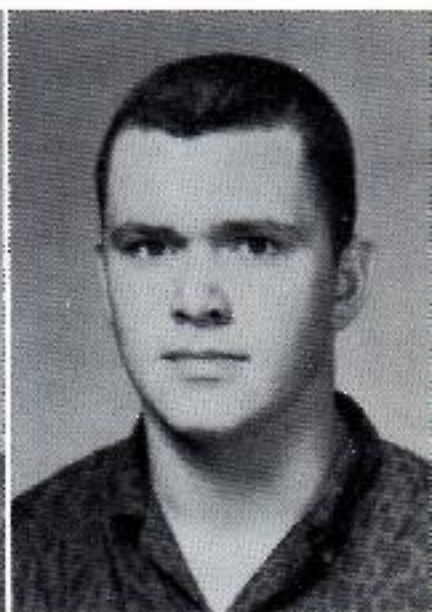

Jim Griffin

Judy Hollemon

Charles Johnson



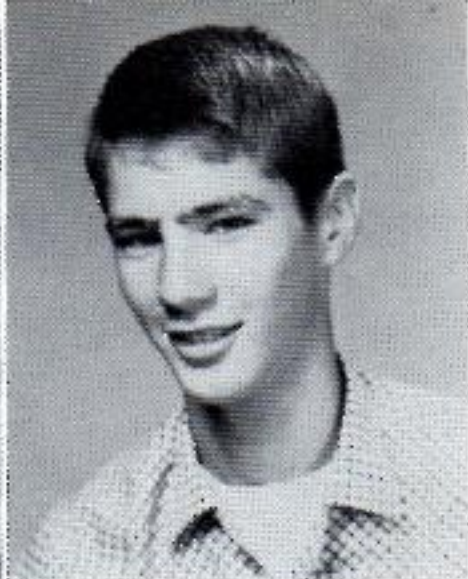

Shirley Kelley

Larry Joe Lindsey



Kathy McKenzie

Walter Meals

Linda Merriott

Ann Moore



Josie Ruiz

Hershel Sampson

Reuben Shidler

Donald Stimpson



Connie Sullivan



Diane Tate



Larry White



Carl Williams

David Young



With the Students

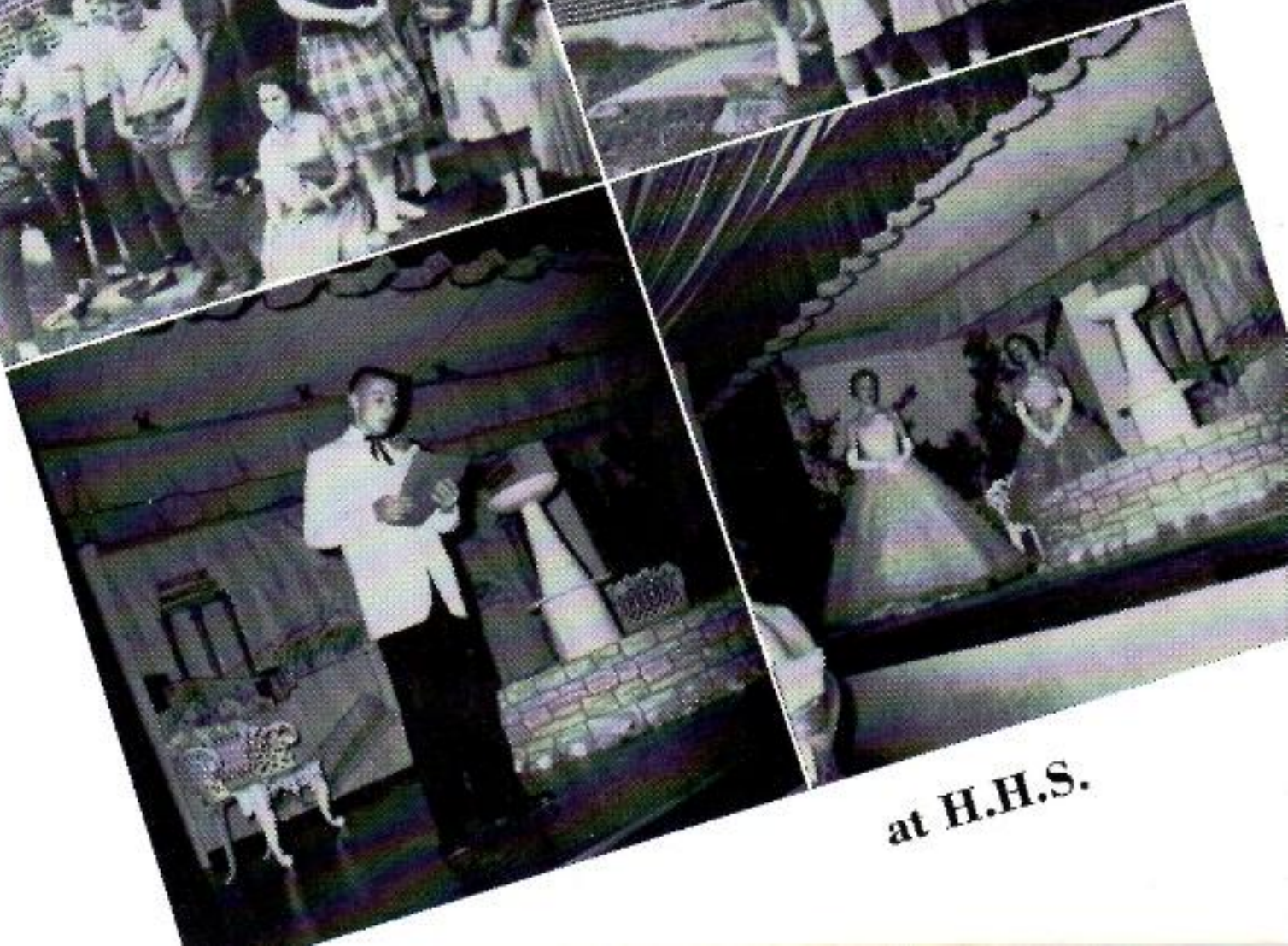
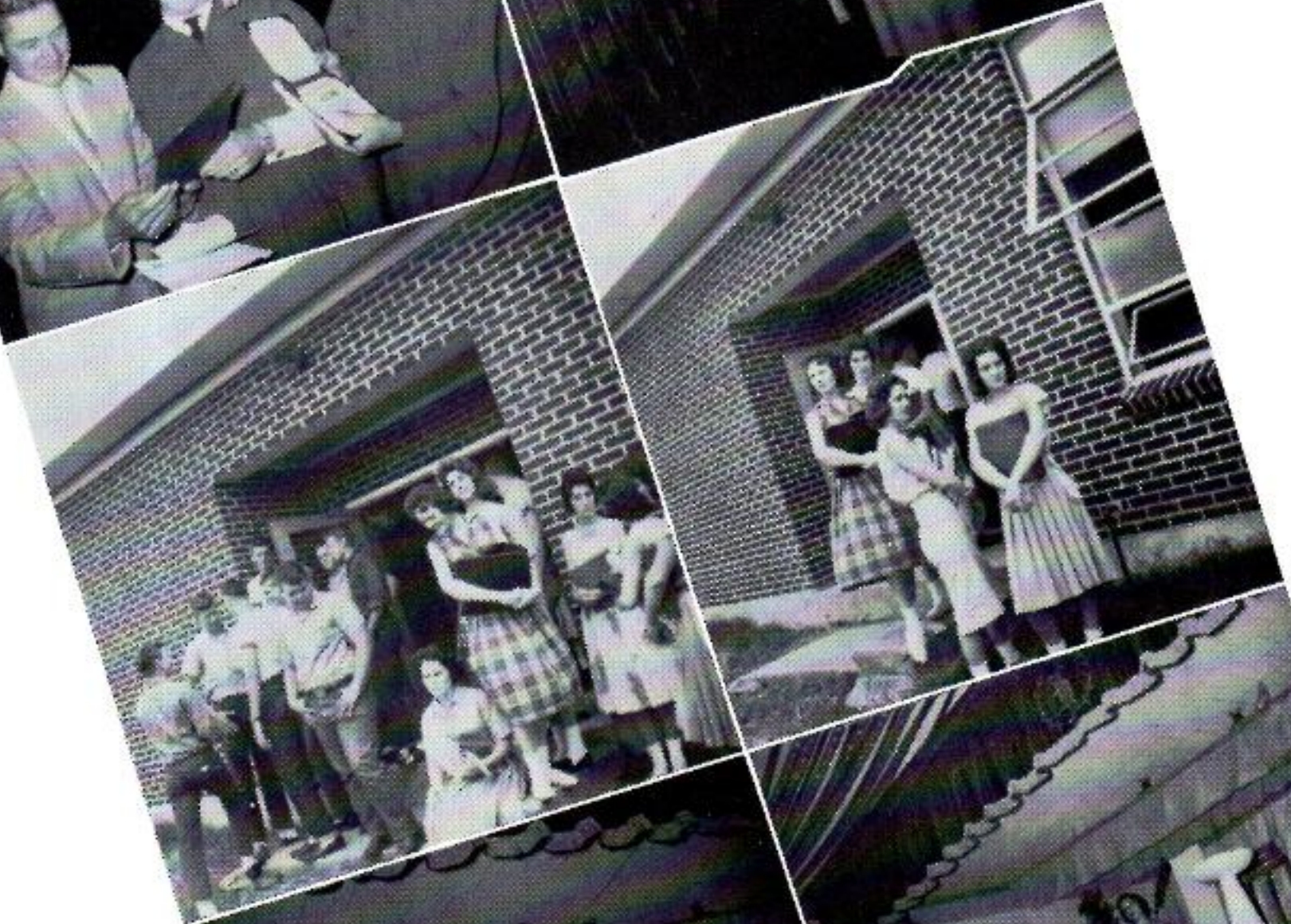

at H.H.S.

Sophomores of 1962

IT'S NOW JOKE
MERRY CHRISTMAS



SOPHOMORE OFFICERS

PRESIDENT	-----	Bozy Crawford
VICE PRESIDENT	-----	Billy Henry
SECRETARY	-----	Patricia Beene
TREASURER	-----	Carol Ann Bonds
REPORTER	-----	Sara Jane Stobaugh



Frances Ann Adams

Benny Akin

Jim Akin



Lee Baker

Tommie Sue Bayer

Patricia Beene

Rex Benjamin

Carol Ann Bonds

Laura Caballero



Randal Carey

Martha Caruthers

Effie Coleman



Wesley Colquitt

Dottie Cotham

Bobby Cox



Bozy Crawford

Sue Crick

Kenneth Cromears



A. W. Curtis

Barbara Jo Davidson

Lynne Davis



Gene Drewry

Phyllis Dunlap

Danny Duvall



Roy Elam

Johnny Faulk

Merle Ferguson



Billy Flannagan

Jimmy Ford

Carol Ann Funderburg

Brenda Griggs

Billy Henry

Shirley Jones



Jimmy Kelley

Olen Kelley

Katherine Kinney



Barbara Latham

Charlie Lawrence

Sam Lazenby



Glenda Leverette

Bobby Long

Gale McGruder



Faye McIntyre

Jeanne Murphy

Herbert Neighbors



Carolyn Sue Nelson

Diane Patterson

Jeanie Permenter



James Prince

Mike Reeves

Juanita Rice



Frances Shoemaker

Larry Smith

Sara Jane Stobaugh

Wonda Jean Stoddard

Martha Street



Danny Taylor

Nelson Vanhook

Mary Lee Wilson



Freshmen of 1962



OFFICERS

PRESIDENT - - - - - Charles Little
 VICE PRESIDENT - - - - - Buster Drennan
 SECRETARY - - - - - Jetty Pearl Raper
 TREASURER - - - - - Dot McCoy
 REPORTER - - - - - Bonnie Sykes
 HISTORIAN - - - - - Linda White
 SERGEANT-AT-ARMS - - - - - Dickie Lunsford

FRESHMAN FAVORITES

Dot McCoy
 Robert Rose





Bobby Allison

Carl Altman

Earlene Bailey



Tommy Bailey

Betty Bayer

Johnny Bayer

Billy Beene

Ramona Blanton

Billy Boozer



Billy Burch

Patricia Clark

Sidney Clark



Jerry Connor

Larry Counce

Preston Creekmore



Hazel Cummings

Linda Cummings

Rickey Cupples



Charlotte Curtis

Ralph Dixon

Buster Drennan



Aaronette Eifling

Troy Elam

Billy Faulkner



Ginny Ford

Johnny Greenwood

Doris Goacher



Mary Carolyn Henry

Gayra Johnson

Bobby Leverette

Charles Little

Dickie Lunsford

Betty Jo Lyons



Russell Martin

Joann McCartney

Paulette McCollum



Dot McCoy

Roland McGruder

Donnie Mooney



Gay Ann Morgan

Janice Morris

Elizabeth Nickle



Velma Phillips

Jetty Pearl Raper

Robert Rose



Dorothy Sanders

Wanda Smith

Norma Street



Bonnie Sykes

Albert Ray Taylor

Brenda Taylor



Lynn Till

Meredith Tucker

Donna Jean Walker

Judy Ward

Linda White



Stanley Wigginton

Jean Williams

Brenda Wynn



Eighth Grade



OFFICERS

PRESIDENT - - - - - Daryl Trainor
VICE PRESIDENT - - - - - Patsy Ashworth
SECRETARY - - - - - Jim Bonds
TREASURER - - - - - Butch Dillahunty
REPORTER - - - - - Sarah Galyean

Daryl Trainor





Leonard Alexander
Patsy Ashworth
Tommy Ashby



David Beasley
Sammy Beasley
Rickey Beene

Mike Blaydes
Walter Boles
Jim Bonds



Margaret Brent
Marty Brown
Sherry Casey



Joe Cox
Lelia Cox
Mary Crawford



Willa Dean Cromeans
Delma Vee "Butch"
Dillahunty
David Featherston



Jewel Ford
Walter Fowler
Cathy France



Helen Goacher
Connie Haycraft
Don Hendrix



Linda Holleman
Claudia Hughey
Ray Hugueley



David Johnson
Don Jones
Jack Jones

Freida Latham
Mary Ellen Lee
Linda Lilly



Al Lofton
Brenda Long
Jackie Long



Joann Long
Arnold McGruder
Lupe Martinez



Terry Mason
James Midgett
Pete Moore



Troy Morgan
Sammy T. Oswalt
Peggy Parker



Hugh Provost
Niles Stackhouse
Vina Lou Steele



Ronnie Sullivan
Patsy Taylor
Scott Till



Patsy Underwood
Norman Vanhook
Evelyn Walker

Patricia Waddell
Wayne Williams
Keith Wilson

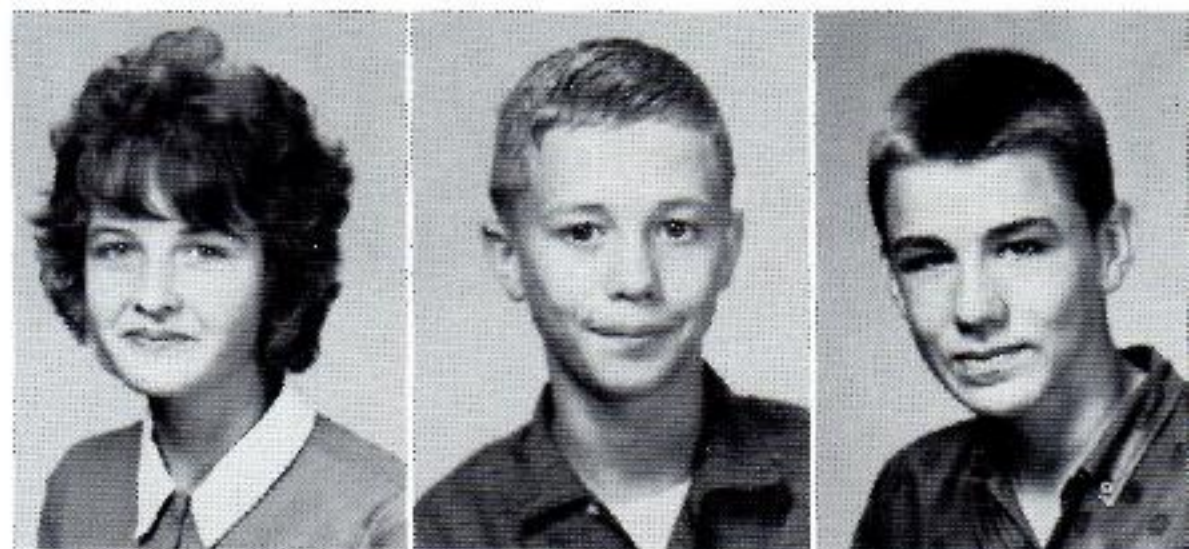

Harriette Wise
Donald Young
Elvan Young

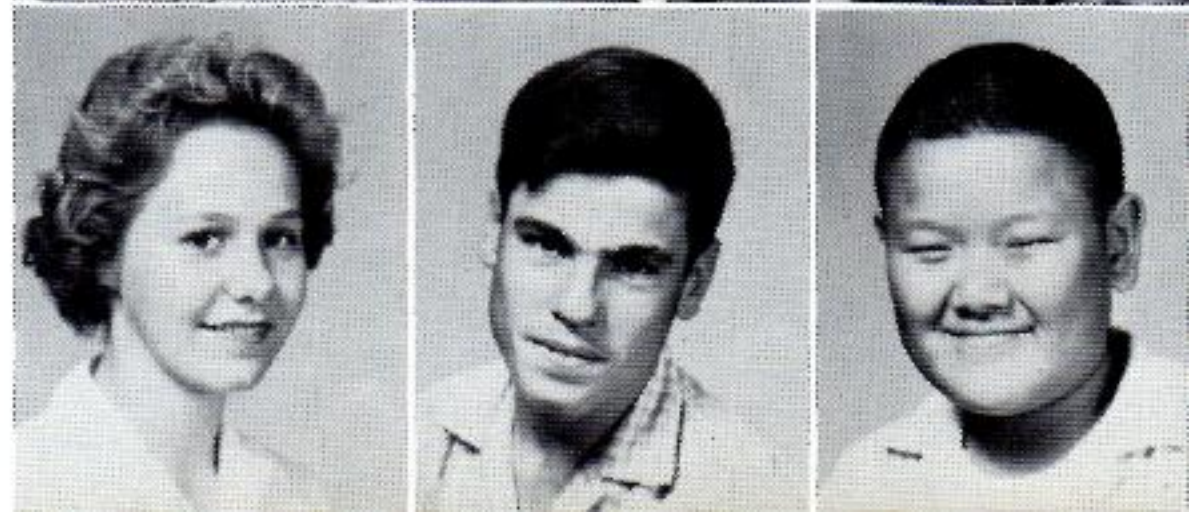

Seventh Grade



OFFICERS

PRESIDENT - - - - -	Hubert Lee Blanton
VICE PRESIDENT - - - - -	Jerry Chism
SECRETARY - - - - -	Jane Burch
TREASURER - - - - -	Thom Beasley
REPORTER - - - - -	Dickie Don Meador

SEVENTH GRADE FAVORITES

Larry McCollum
 Patricia Hensen
 Sandra Parker





Ivory Adams
Michael Adkinson
Sammy Ashworth



Thom Beasley
Hubert Blanton
Barbara Bolden

Joe Bonds
Glen Brazeal



Gordon Brent
Lan Burch



Jane Burch
Danny Burns





Jerry Casey
Warren Casey
Jerry Chism



Jerry Clark
Ola Mae Crum
Linda Deese

Marie Ford
David Foster



Billy Funderburg
Margaret Ann Griggs



Marvin Griggs
Patricia Henson



Phyllis Hollemon
Linda Jones
Louise Lawrence



Linda Leverette
Linda Little
Joyce McCartney



Dickie Don Meador
Mary Frances Morris



Mary Louise Nickle
Linda Palmertree



Sandra Parker
Linda Phillips



David Pierce
James Richenbach
Mary John Rushing



Linda Smith
Brenda Sullivan
David Walker

Bobby Walton
Johnny Watts



Rosco White
Terry Wigginton



Charlie Williams
Lucille Williams



Who's Who at H.H.S.



Nancy Pittman
Pat Bonds

Miss Hughes High
Mr. Hughes High

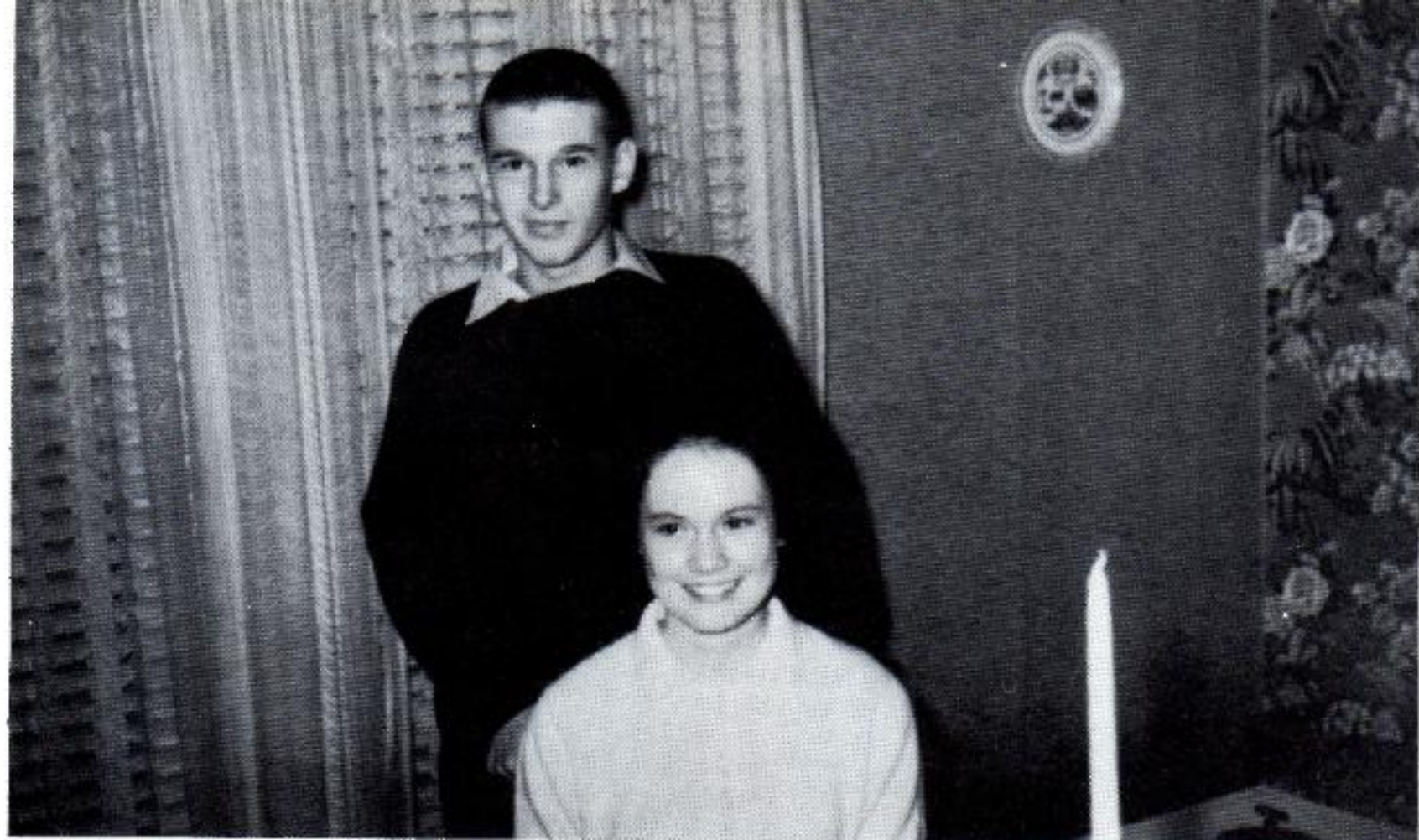

Friendliest and Most Courteous

SUZANNE STOBAUGH
FRED COLLIER



Best Athletes

BONNIE HILL and LARRY FAULKNER



Biggest Apple Polishers

BARBARA MOORE
GARY REEVES



Best All Round

SUZANNE STOBAUGH
LARRY FAULKNER



Best Dressed

MARY ELIZABETH STODDARD
JIM BAILEY



Best Figure Best Physique

SHERRY ASHWORTH
LARRY FAULKNER



Senior Class Favorites

NANCY PITTMAN

FREDDIE COLLIER



Junior Class Favorites

SHIRLEY KELLEY

DAVID YOUNG



Sophomore Class Favorites

FRANCES SHOEMAKER

BOZY CRAWFORD



Most Talented

MARY ELIZABETH STODDARD

BILLY ABLE



Wittiest

GARY REEVES
NANCY PITTMAN

Most Likely to Succeed

LIZ JOHNSON
DAVID HUGHEY



Most Dependable

SUZANNE STOBAUGH
WALTER MEALS

Who's Who in Hughes Junior High



Ninth Grade Favorites

MR. and MISS HUGHES JUNIOR HIGH
BEST ALL ROUND
BEST ATHLETES
BEST FIGURE and PHYSIQUE

Dot McCoy
Robert Rose



Most Dependable

SANDRA PARKER
JACK JONES



Wittiest

BUTCH DILLAHUNTY
TOMMY ASHBY



Eighth Grade Favorites

BUTCH DILLAHUNTY
JIM BONDS

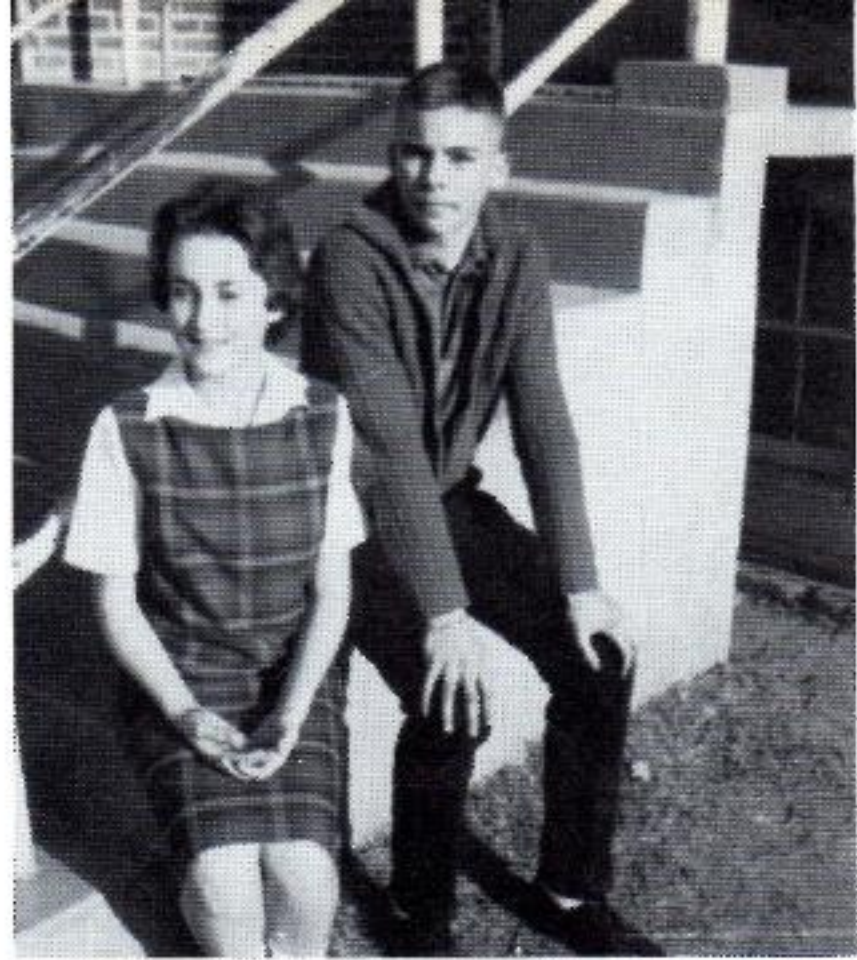

Biggest Apple Polishers

BRENDA WYNN
AL LOFTON



Friendliest

RAMONA BLANTON
DON JONES



Most Courteous

MARY CRAWFORD
MARTY BROWN



Most Talented

DOT McCOY
SAMMY BEASLEY



Best Dressed

ALBERT RAY TAYLOR
DOT McCOY
LAN BURCH



Most Likely to Succeed

CLAUDICE HUGHEY
THOM BEASLEY

Favorites



SHERRY ASHWORTH
Girls' State
Betty Crocker



MARY ELIZABETH
STODDARD
Girls' State



J. D. KELLY
Boys' State



EDDIE WHITE
Boys' State



SUZANNE STOBAUGH
DAR Good Citizen
Girls' State



FRANCES GOACHER
Girls' State



SARAH NELSON
NASC Delegate
Girls' State



PAT BONDS
Boys' State



BILL WARREN
Boys' State



LIZ JOHNSON
Girls' State



NANCY PITTMAN
McCall's Teen
Age Fashion
Board Member





SENIOR HIGH VALENTINE AWARDS:

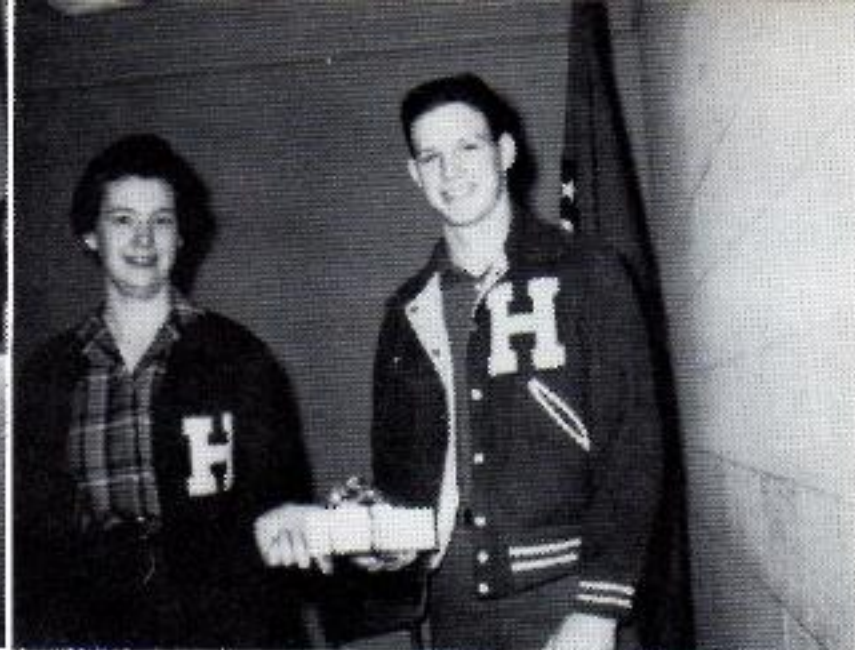

Patricia Beene and Gary Reeves



JUNIOR HIGH VALENTINE WINNERS

Lan Burch and Patsy Ashworth



PTA LIFE MEMBERSHIP

To

Mrs. B. K. McKenzie by Mrs. Roy Nelson



FHA FAVORITES

Jim Bailey Billy Faulkner

FPA SWEETHEART

Patricia Beene

Basketball Favorites

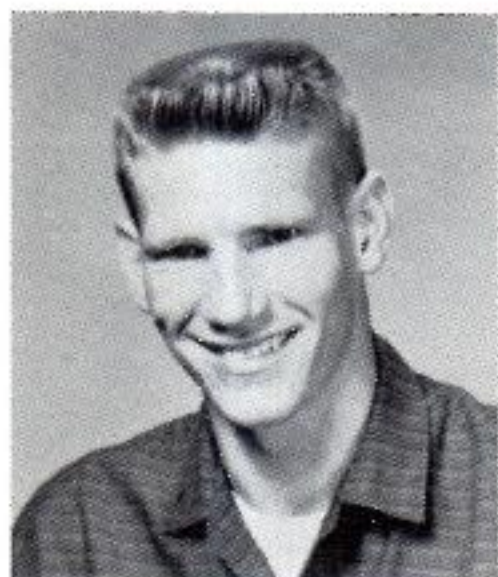

RONNIE HILL
Northeast Arkansas All-District
All-District 6B



DAVID YOUNG
All-District 6B



COACH SWAFFER
Two teams to State



BILLY FAULKNER
All-District

DONNIE MOONEY
All-District



Favorites

WARNER BROS.
PICTURES, INC.

WEST COAST STUDIOS
BURBANK, CALIFORNIA

January 20, 1938

Dear Miss Wheeler:
Helen Fidler, Rosalind
Tugans, Barbara

Dear Miss Wheeler:

Very honestly we selected Miss Suzanne as being the most beautiful girl and Pat Burns as the most handsome boy for 1937-1938 yearbook.

I am enclosing herewith the postcards of all the contestants along with 25 photographed pictures of you for use in your yearbook.

Sincerely,

William A. Lester
William A. Lester
Asst. Studio Publicity Director

WAL:
WAL:





**Suzanne
Stobaugh**

Senior
Student Body President
Beta Club
F. H. A.
Glee Club
Basketball
D. A. R. Good Citizenship Girl

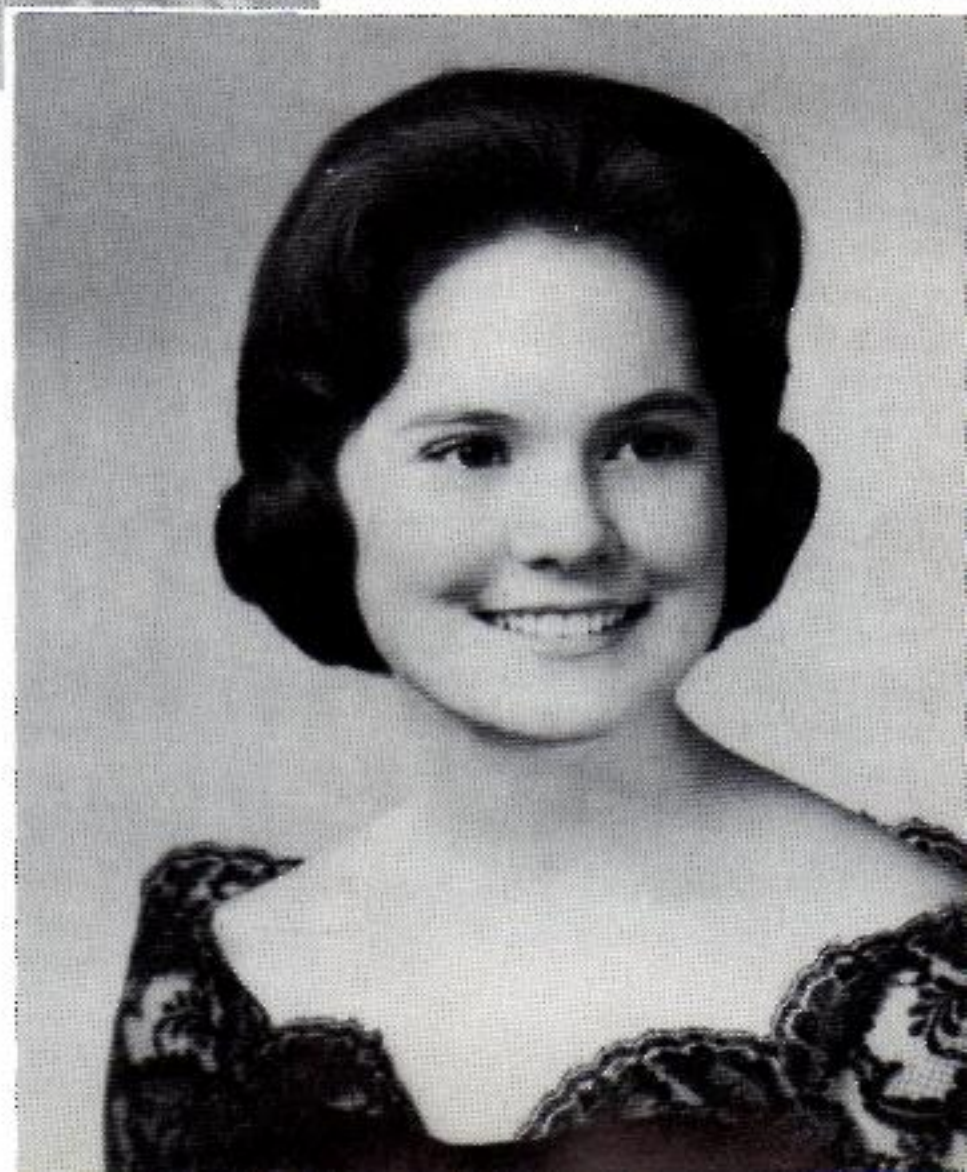



Pat Bonds

Football, Basketball, Beta Club, Student Council



Nancy Pittman

Senior
Cheerleader Captain
Basketball
McCall's Teen-Age Fashion Board
F. H. A.



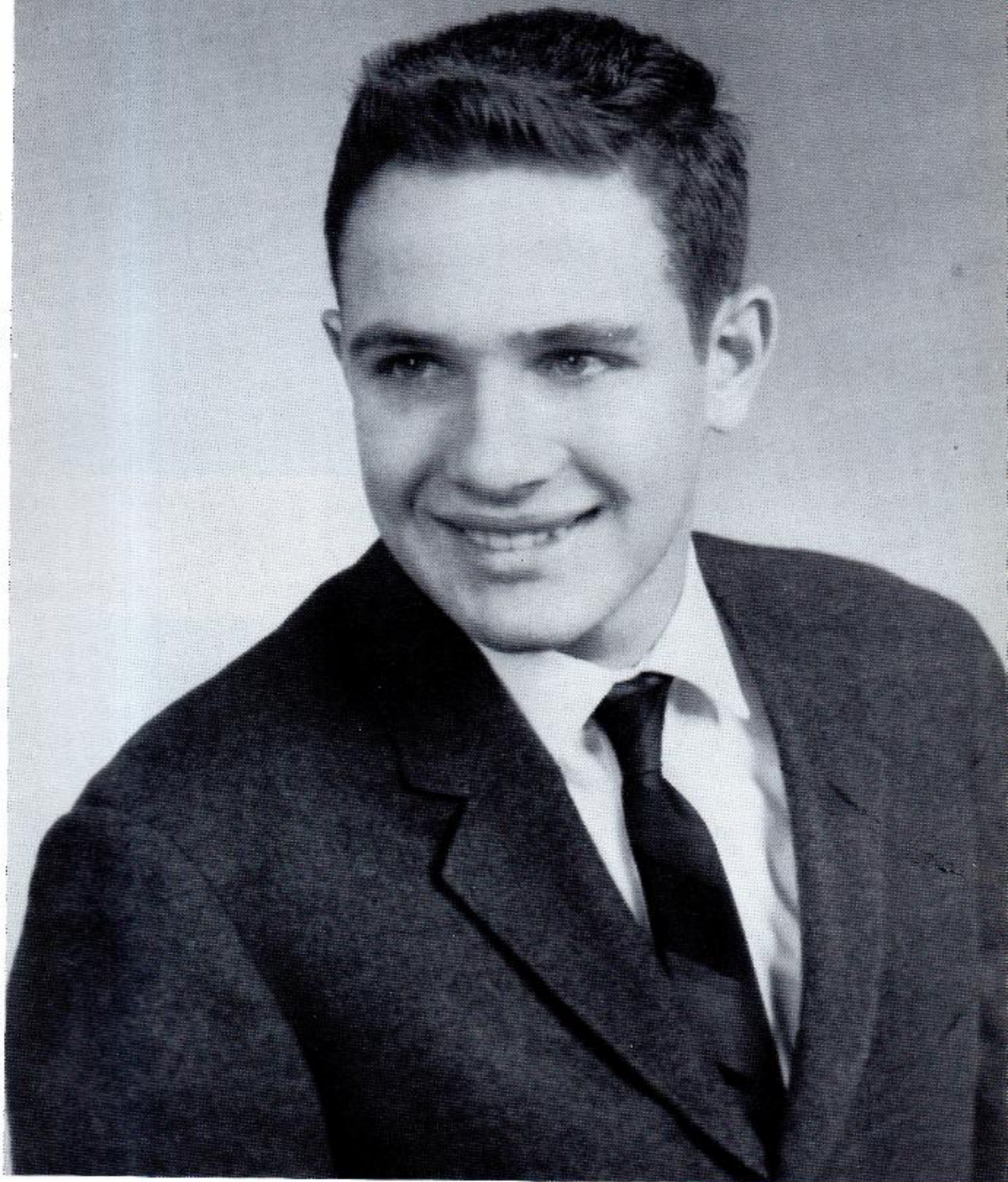

Bill Warren

Fire Marshal, Football Captain, Beta Club, F. T. A.



Libby Baker

Senior
Halloween Royalty
F. H. A.
Beta
Library Staff



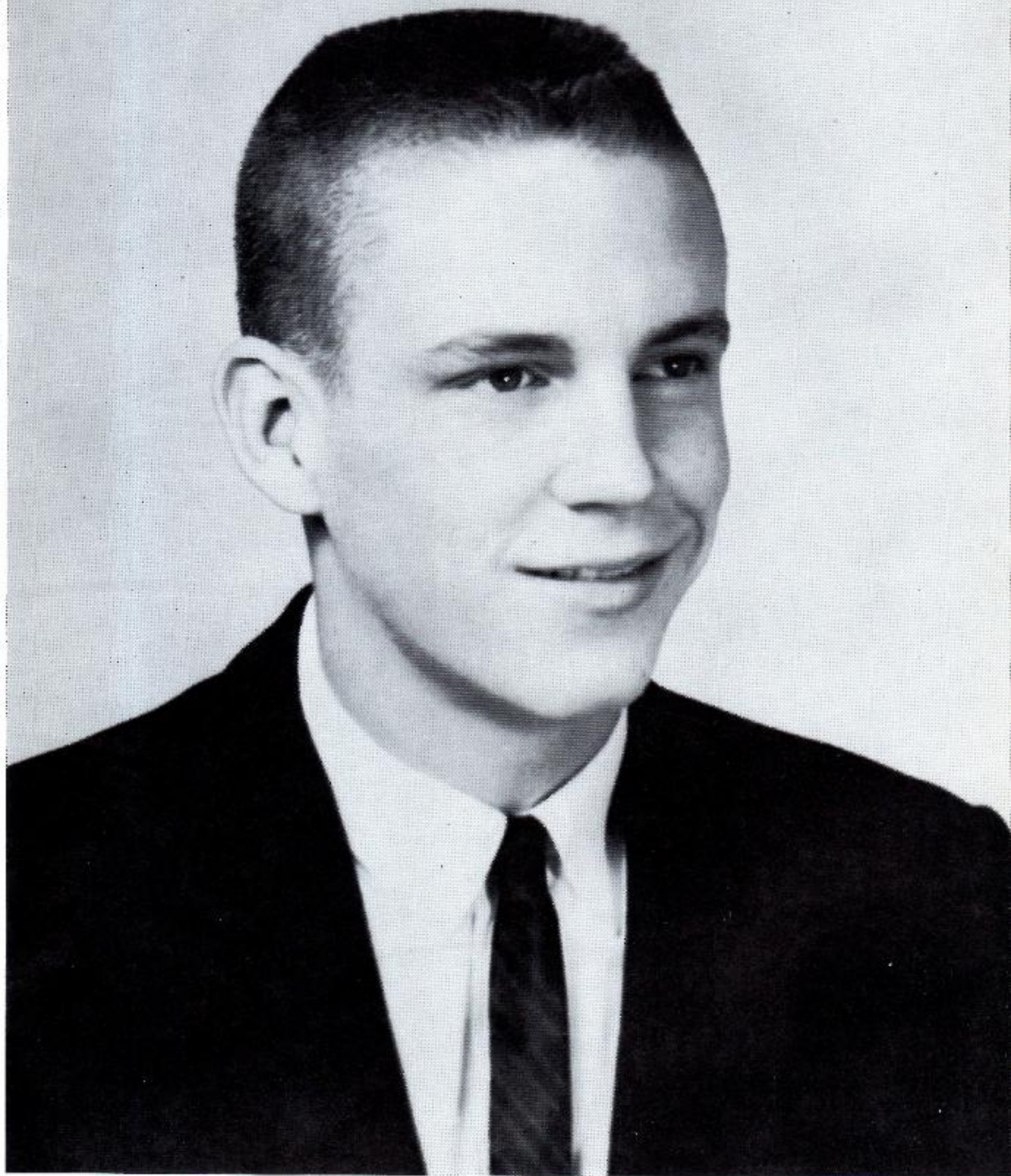

Jim Bailey

Football, Basketball, Beta, Student Council



Frances Shoemaker

Sophomore
Cheerleader
Who's Who
F. H. A.



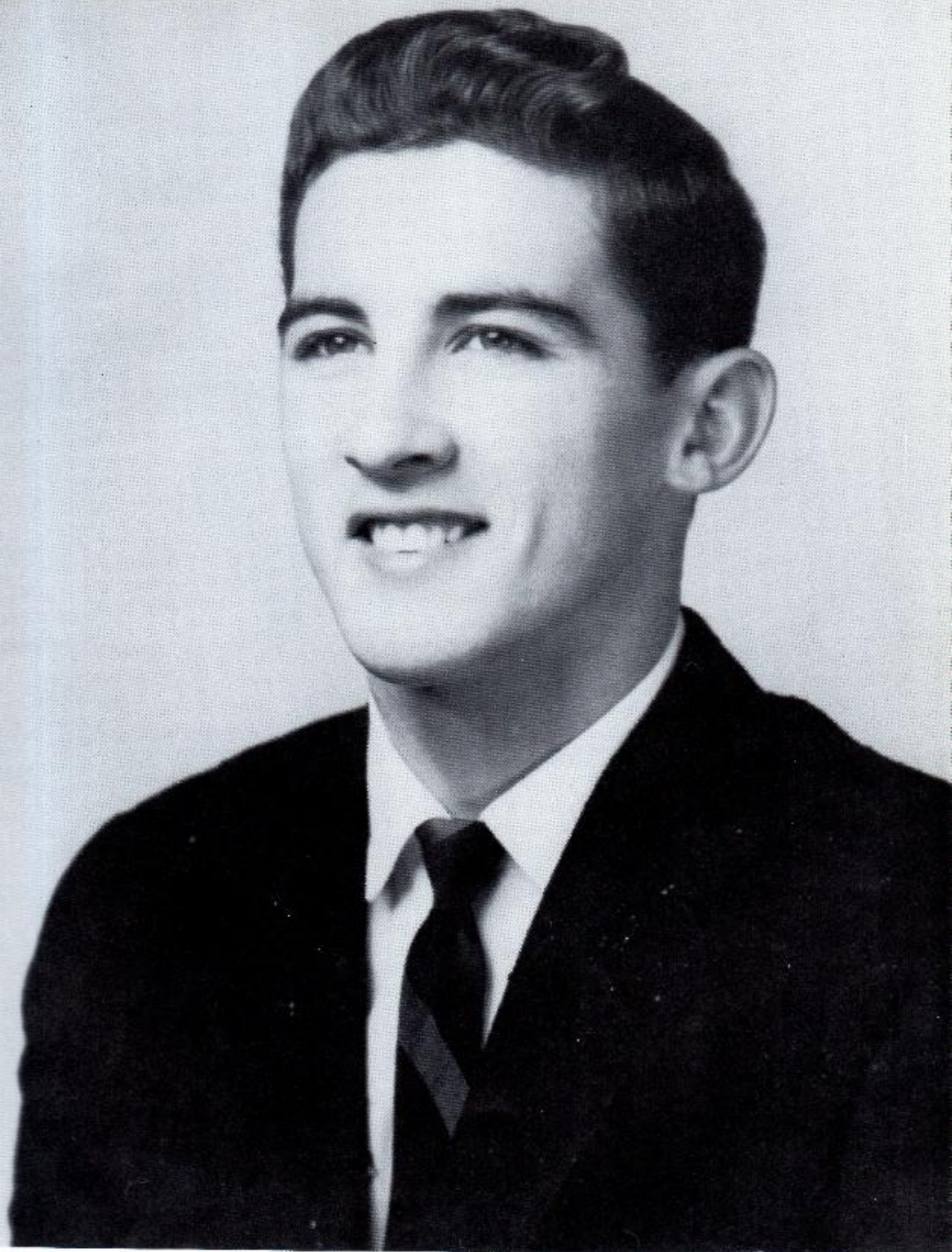

Larry Faulkner

Football, Basketball, Track, F. F. A.



Sue Bonds

Junior
Basketball
Homecoming Royalty
F. H. A.



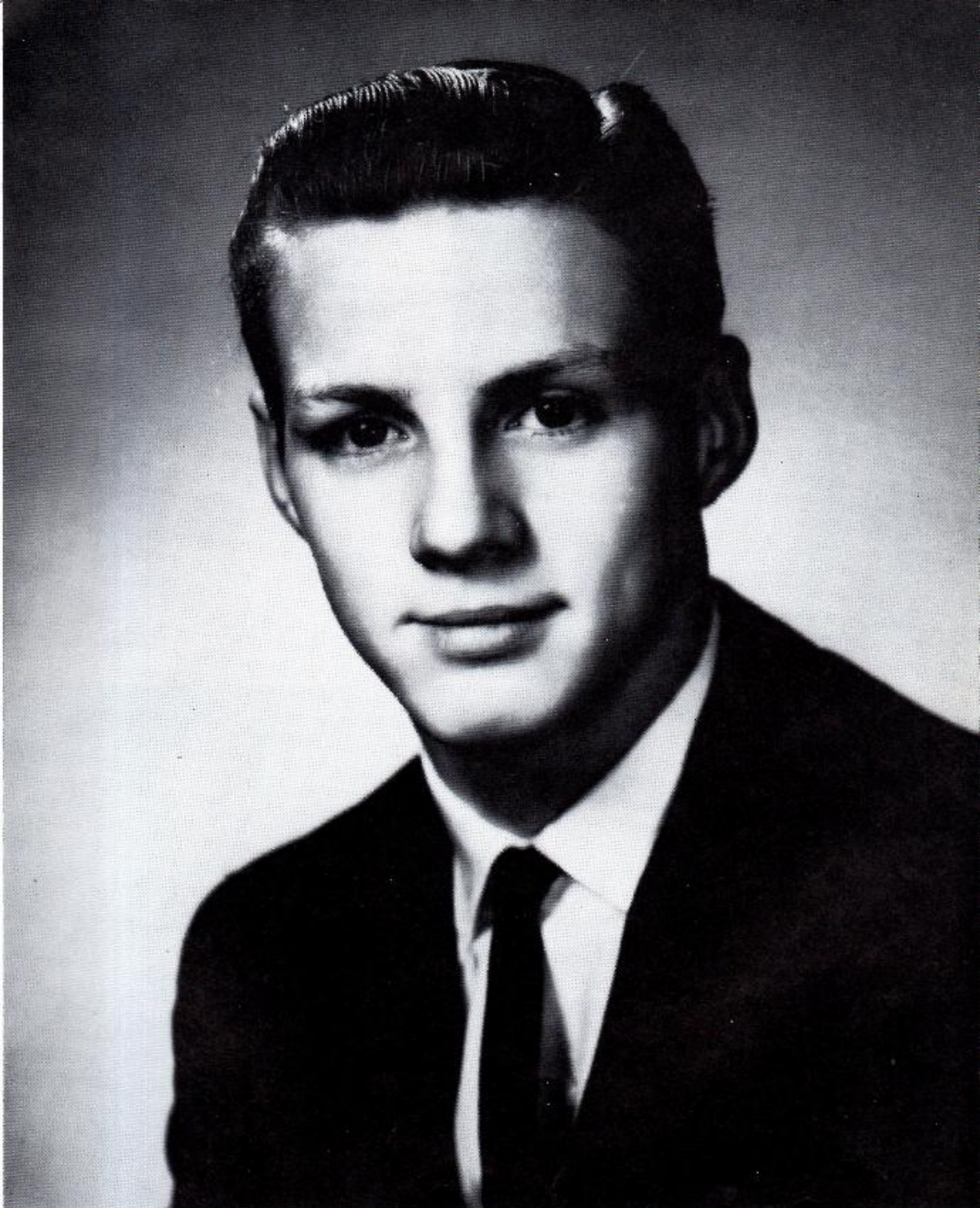

Mike Reeves

Football, F. F. A., Track



1960
Blue Devil Queen

Sherry Ashworth
Chosen by
Bob Cummings

1961
Blue Devil Queen

Mary Elizabeth Stoddard
Chosen by
Tab Hunter



"Victory in Our Hearts . . ."

. . . was the theme of the day as Queen Nancy Pittman rode high atop a float of white and silver with the traditional blue.

She reigned over her court which was made up of two senior maids, Mary Elizabeth Stoddard and Sarah Ruth Nelson; two junior maids, Sue Bonds and Gracie Lee Carey; and a sophomore, Patricia Beene and a freshman, Paulette McCollum.

Mascots were Barry West and Letha Jo McLaugh.





Preceding the Marvell-Hughes game, Larry Lancaster and Denny Babb escorted senior maid Sarah Ruth Nelson on to the field.

Senior maid Mary Elizabeth Stoddard was escorted by Gary Reeves and Ronnie Hill, two senior Blue Devils.



Junior maid Gracie Lee Carey was escorted by Reuben Shidler and Leon Allison.

Another junior maid, Sue Bonds, had as her escorts Charles Bickerstaff and Sammy Nichols.



The sophomore maid, Patricia Beene was escorted by Larry Faulkner and Gary Burchfield.

Freshman maid, Paulette McCollum had Pat Beene and Sam Dillahunty as her escorts.





During the afternoon parade these five cheerleaders, Sherry Ashworth, Carol Ann Bonds, Linda Merriott, Suzanne Stobaugh, and Frances Shoemaker, rode carousel which read "Ride 'Em Round."

Here Queen Nancy received her flowers from Co-Captain Bill Warren after being crowned by Co-Captain Pat Bonds. Looking on is Barry West, the crownbearer.



Here is the complete court as they stood ready to watch the homecoming game which Hughes won 53-19.

Halloween 1961 . . .



Was as usual a festive occasion.

Highlight of the evening the announcing of the names of senior high royalty winner.

Two Seniors

FRED COLLIER

LIBBY BAKER



The junior high winners were the freshmen -

DICKIE LUNSFORD

DOT McGOY

Grade School Students Were Honored Too.



SIXTH GRADES:
Bill Hughey
Patricia Hope



Paul Latham
Susan Galyean



Carl Reichenback
Myra Holleman



FIFTH GRADES:
Edward Milton
Kay Hail



Gordon Gracey
Virginia Bickerstaff



FOURTH GRADES:
Sam Muffaletto
Shirley Holes



Stephen Young
Jamie Stimpson



George Young
Judy McClain



THIRD GRADES
Sam Fong
Rae Ann Bennett

The Theme of the Program Honoring the Court Was "Music Around the World."



Bobby Ward
Dianne Norris



Joe Chamness
Jennifer Taylor



SECOND GRADES:
Donnie Morris
Nancy Beasley



Alvin Stevens
Gail Prestage



Mark Brown
Mitzi Moore



FIRST GRADES
John McCoy
Sherron Goldman



Dee Tucker
Markley Chaffin



Rusty Wacaster
Betty Noble Grafton



Early in the evening the visitors stopped for barbecue.

To get into the spirit they bought souvenirs.

Then some tried their luck at the wishing well.

Others tried the dart throw sponsored by the seventh grade.





The cake walk was a source of fun for many.

The Junior High library staff sponsored a novel "Octopus" booth.

The floor show was presented by the grades.

And waiting for the final big moment gave Mr. Pouncey and everyone a chance to rest.



ORGANIZATIONS



A Volunteer Group who . . .



for one period each day worked as the

Yearbook and Paper Staff of Hughes High School

Suzanne Stobaugh

Gary Burchfield

Sarah Ruth Nelson

Charles Bickerstaff

Mary Elizabeth Stoddard

Eddie White



Nancy Pittman, Bill Warren, Sarah Nelson, Sue Bonds, Linda Merriott, Sherry Ashworth.
 Gracie Lee Carey, Sara Stobaugh, Tommie Bayer, Barbara Moore, Diane Patterson, Sue Chadwick, Frances
 Goacher, Faye McIntyre, Frances Shoemaker, Katherine Kinney, Lynne Davis, Freddie Collier, Suzanne Stobaugh,
 Miss Hazel Coleman, sponsor; Jeannie Permenter, Carol Ann Bonds, Frances Adams, Bonnie Hill, Mary Lee Wil-
 son, Martha Caruthers, Kathy McKenzie, Shirley Kelley, Patricia Beene, Larry Faulkner, Jim Bailey, Carl Wil-
 liams.
 Pat Bonds, Gary Reeves.

Pearl Russwurm Future Teachers of America

OFFICERS

PRESIDENT - - - - - Sarah Nelson
 VICE PRESIDENT - Sherry Ashworth
 SECRETARY - - - - - Linda Merriott
 TREASURER - - - - - Sue Bonds
 REPORTER - - - - - Bill Warren
 HISTORIAN - - - - - Nancy Pittman



Fred Collier, Barbara Moore, Suzanne Stobaugh, Kathy McKenzie, Lynne Davis, Sarah Ruth Nelson.
 Bozy Crawford, Gary Burchfield, Mary Elizabeth Stoddard, Bonnie Hill, Elizabeth Johnson, Frances Adams,
 Carolyn Nelson, Gracie Lee Carey, Frances Shoemaker.
 David Hughey, Jim Bailey, Walter Meals, J. D. Kelley, Pat Bonds, Eddie White, Shirley Kelley.

Student Council of Hughes Senior High School

OFFICERS

PRESIDENT	-----	Suzanne Stobaugh
VICE PRESIDENT	-	Kathy McKenzie
SECRETARY	-----	Sarah Ruth Nelson
TREASURER	-----	Lynne Davis
HISTORIAN	-----	Barbara Moore
REPORTER	-----	Fred Collier



Brenda Wynn, Patsy Ashworth, Ramona Blanton, Daryl Trainor, Burch Dillahunty, Hubert Lee Blanton, Mary Crawford, Betty Jo Lyon, Margaret Brent, Gay Ann Morgan, Buster Drennan, Charles Little, Aaronette Eifling, Claudia Hughey, Betty Bayer, Linda Smith, Sandra Parker, Peggy Parker, Larry McCollum.

Student Council of Hughes Junior High School

OFFICERS

PRESIDENT ----- Ramona Blanton
 VICE PRESIDENT - Patsy Ashworth
 SECRETARY -----Daryl Trainor
 TREASURER ----- Hubert Lee Blanton
 HISTORIAN -----Brenda Wynn
 REPORTER -----Delma Vee (Burch) Dillahunty



Miss Sample, Sponsor, Carl Williams, Liz Johnson, Eddie White, Sherry Ashworth, Mary Elizabeth Stoddard, Carolyn Nelson.

Sarah Ruth Nelson, Katherine Kinney, Wanda Stoddard, Suzanne Stobaugh, Frances Goacher, Tommie Sue Bayer.

Bill Warren, Patricia Beene, Kathy McKenzie, Sara Jane Stobaugh, Frances Adams.

Walter Meals, Dale Flannagan, David Hughes, Pat Bonds.

Sam Lazenby, Fred Collier.

Beta Club

OFFICERS

PRESIDENT ----- Eddie White
 VICE PRESIDENT - Sherry Ashworth
 SECRETARY ----- Elizabeth Johnson
 TREASURER ----- Carl Williams
 REPORTER ----- Carolyn Nelson
 HISTORIAN ----- Mary Elizabeth Stoddard

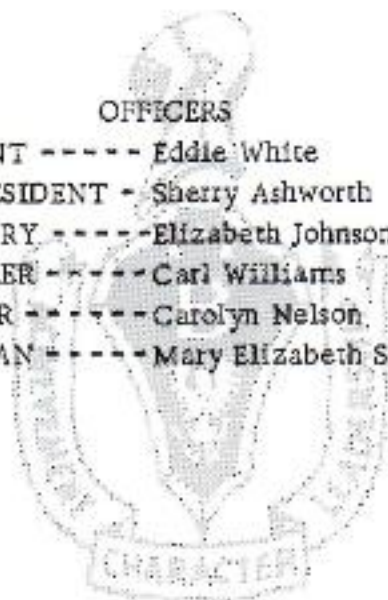



Daryl Trainor, Harriette Wise, Claudia Hughey, Gay Ann Morgan, Elvan Young.
Elizabeth Nickle, Sherry Casey, Meredith Tucker, Linda Lilly, Betty Bayer, Ramona Blanton, David Johnson.
Miss Annie Ruth Sample, Sponsor, Don Hendrix, Sammy Beasley, David Beasley, Larry Counce, Charles Little.

Alpha Beta Club of Hughes Junior High School

OFFICERS

PRESIDENT ----- Claudia Hughey
VICE PRESIDENT - Harriette Wise
SECRETARY -----Gay Ann Morgan
TREASURER -----Daryl Trainor
REPORTER -----Elvan Young

Future Homemakers of America



Elizabeth Johnson, Bonnie Hill, Frances Goacher, Sara Jane Stobaugh, Mary E. Stoddard, Suzanne Stobaugh, Barbara Moore,
Helen Caruthers, Phyllis Dunlap, Sue Chadwick, Barbara Cox, Judy Holleman, Josie Ruiz, Shirle Jones, Martha Street, Carolyn Nelson, Frances Adams.
Mrs. James Swaffar, Patsy Cooke, Libby Baker, Ann Christian, Irene Franco, Patricia Burns, Connie Sullivan, Dianne Tate, Frances Shoemaker, Wanda Stoddard, Mary Lee Wilson.
Shirley Raper, Wilma Stackhouse, Dottie Cotham, Dianne Patterson, Faye McIntyre, Martha Caruthers, Katherine Kinney, Patricia Beene, Nancy Pittman, Sarah Nelson, Clara Stackhouse.

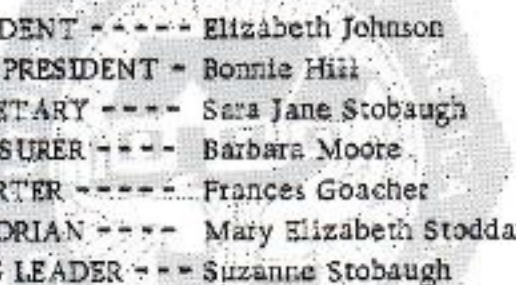

PRESIDENT - - - - Elizabeth Johnson
VICE PRESIDENT - Bonnie Hill
SECRETARY - - - - Sara Jane Stobaugh
TREASURER - - - - Barbara Moore
REPORTER - - - - Frances Goacher
HISTORIAN - - - - Mary Elizabeth Stoddard
SONG LEADER - - - Suzanne Stobaugh



Gay Ann Morgan, Bonnie Sykes, Paulette McCollum, Brenda Wynn, Dorothy Sanders, Dot McCoy, Lynn Till, Mrs. James Swaffar, Ginny Ford, Linda White, Elizabeth Nickle, Jetty Pearl Raper, Meredith Tucker, Donna Jean Walker, Earlene Bailey, Norma Street, Charlotte Curtis, Wanda Smith, Velma Sue Phillips, Linda Cummings, Mary Carolyn Henry, Betty Bayer, Joan McCarthy, Hazel Cummings, Judy Ward, Gayra Johnson, Doris Goacher, Ramona Blanton, Betty Lyons, Gale McGruder, Patricia Clark, Janice Morris, Aaronette Eifling.

Junior High Future Homemakers of America

OFFICERS
 PRESIDENT - - - - - Brenda Wynn
 VICE PRESIDENT - Gay Ann Morgan
 SECRETARY - - - - - Dot McCoy
 TREASURER - - - - - Paulette McCollum
 SONG LEADER - - - Bonnie Sykes
 REPORTER - - - - - Lynn Till
 HISTORIAN - - - - - Dorothy Sanders



Gary Burchfield, Denny Babb, J. D. Kelley, Ronnie Hill, Pat Beene, Charlie Lawrence,
 Danny Taylor, Jim Akin, Benny Akin, Billy Henry, Merle Ferguson, Sam Dillahunty, Chalres Johnson, Reuben
 Shidler, Johnny Cupples, Charles Godsey.
 Kenneth Cromeans, Nelson Vanhook, Jimmy Kelley, Hershel Sampson, Olen Kelley, Larry Smith, Larry White,
 Paul Cromeans.
 Franklin Taylor, A. W. Curtis, Danny Duvall, Bobby Long, Tony Williams, Herbert Neighbors.
 Randall Carey, Larry Joe Lindsey, Billy Flannagan, Rex Benjamin, Donald Stimpson, Mr. C. E. Bull, Sponsor.

Hughes Senior High School Future Farmers of America

OFFICERS

PRESIDENT - - - - - J. D. Kelley
 VICE PRESIDENT - - - - - Billy Gadberr
 SENTINEL - - - - - Ronnie Hill
 REPORTER - - - - - Gary Burchfield
 TREASURER - - - - - Pat Beene
 SECRETARY - - - - - Charlie Lawrence
 ADVISOR - - - - - Denny Babb



Billy Faulkner, Charles Little, Sidney Clark, Buster Drennan, Albert Ray Taylor, Donnie Mooney, Bobby Allison, Arthur Gracey, Larry Counce, Billy Sampson, Billy Boozer, Mr. C. E. Bull, sponsor, Bobby Leverette, Wayne Williams, Kenneth Wooten, Roland McGruder, Johnny Greenwood, Rickey Cupples, Preston Creekmore, Lewis Griggs, Jerry Casey, Carl Altman.

Hughes Junior High Future Farmers of America

OFFICERS

PRESIDENT - - - - - Buster Drennan
 VICE PRESIDENT - - - - - Sidney Clark
 SECRETARY - - - - - Charles Little
 TREASURER - - - - - Donnie Mooney
 REPORTER - - - - - Albert Ray Taylor
 SENTINEL - - - - - Tommy Balley
 ADVISOR - - - - - Billy Faulkner



Barbara Johnson, Barbara Cox, Dale Flannagan, Danny Duvall, Judy Holleman, Ann Christian, Jostie Ruiz, Evelyn Counce, Patricia Burns, Carolyn Nelson, Barbara Moore, Frances Goacher, Sue Chadwick, Bonnie Hill, Walter Meals, Martha Caruthers.

Senior High Library Staff

OFFICERS

PRESIDENT - - - - - Bonnie Hill
 VICE PRESIDENT - Walter Meals
 SECRETARY - - - - - Sue Chadwick
 TREASURER - - - - - Martha Caruthers
 HISTORIAN - - - - - Frances Goacher
 REPORTER - - - - - Barbara Moore

Junior High Library Staff



MEMBERS: Daryl Trainor, Patsy Ashworth, Gay Ann Morgan, Sarah Galyean, Brenda Wynn, Harriett Wise, Willa Dean Cromeans, Linda Lilly, Claudia Hughey, Ramona Blanton, Meredith Tucker.

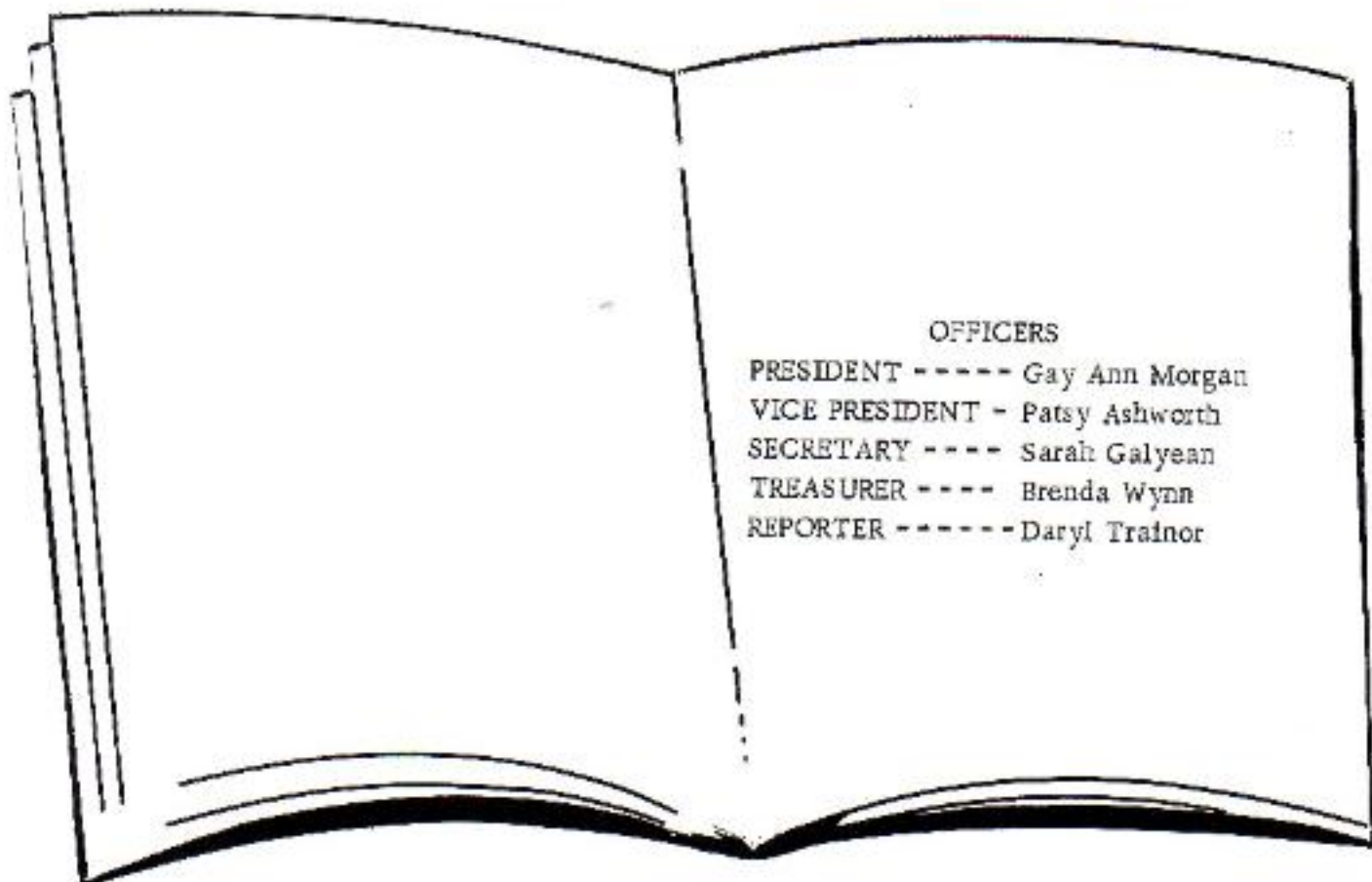



Brenda Wynn, Frances Shoemaker, Sue Crick, Katherine Kinney, Mary Lee Wilson, Sarah Ruth Nelson, Sara Jane Stobaugh, Suzanne Stobaugh,
Dottie Gotham, Effie Coleman, Phyllis Dunlap, Carol Ann Bonds, Mary Elizabeth Stoddard, Nancy Pittman,
Linda White, Jetty Pearl Raper.

TREBLE CLEFF



Glee Club



Active as

Junior Fire Marshals of Hughes School

Mike Reeves, Charles Bickerstaff, Faye McIntyre, Meredith Tucker, Linda Merriott, Mr. O. E. Worrell, Sue Chadwick, Frances Goacher, Sue Bonds, Jimmy Ford, Jim Akin.

Johnny Cupples, Gene Drewry, Hershel Sampson, Bill Warren, Pat Beene, Gary Reeves, Ronnie Hill, Jim Griffin, Sam Lazenby, Benny Akin, Carl Williams.

The Hughes Blue Devil Band



BAND MEMBERS

Gay Ann Morgan
Jane Burch
Jimmy Ford
Harriette Wise
Patricia Beene
Meredith Tucker
Al Lofton
David Foster
Kathy McKenzie
Linda Lilly

Bonnie Sykes
Bozy Crawford
Dot McCoy
Mary C. Henry
Janice Morris
Albert Ray Taylor
Ray Hugueley
Marty Brown
Billy Able
Sammy Beasley
David Pierce
Sidney Clark
Betty Jo Lyons
Walter Fowler

Gordon Brent
Norman Vanhook
Warren Casey
Frances Ann Adams
Lynn Till
Tommy Ashby
Scott Till
Johnny Faulk

Mary Louise Nickle
Oscar Vanhook
Jewell Ford
Butch Dillahunty
Claudia Hughey
Mr. Bob Meeks, Director



Blue Devil Majorettes

Lynn Till, Meredith Tucker, Harriet Wise, Claudia Hughey, Frances Ann Adams.

DRUM MAJORETTE: Patricia Beene
FEATURED TWIRLER: Dot McCoy

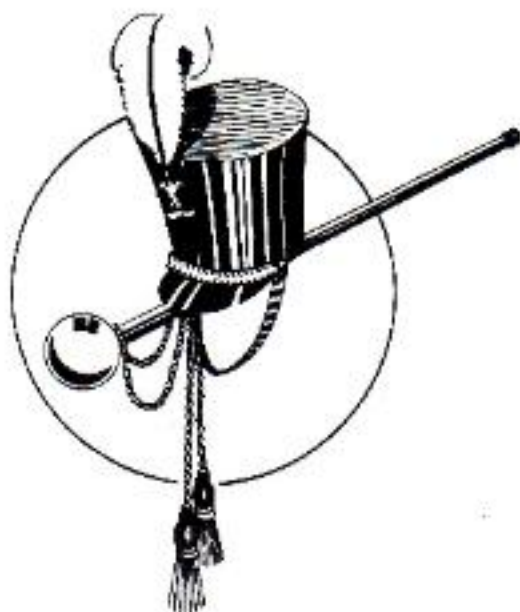

Late Entries

Joe Floyd

Irene Franco

Sarah Galyean

Arthur Gracey

Lewis Griggs

Billy Halraid

Barbara Latham

Betty Ann Norris

Billy Sampson

Cecli Short

Howard Smith

Carolyn Underwood

Marilyn Underwood

Nelson Vanhook

Oscar Vanhook

Tony Williams

David White

Kenneth Wooten



Cheerleader Jackets

An addition to the uniform of the HHS cheerleaders is a jacket to be handed down each year.

Following County and District wins a state victory would have been even better. The Blue Devils lost their first game to Sparkman.

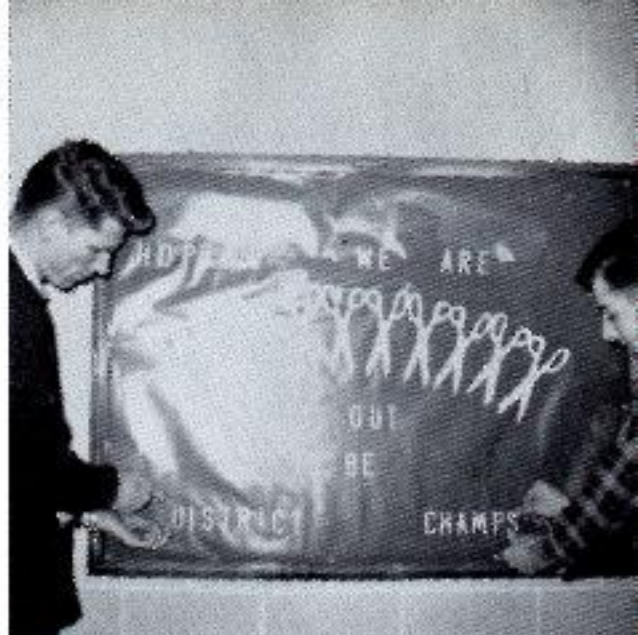

Members of the Pearl Russwurm FTA and sponsor, Miss Hazel Coleman, were hostesses to the faculty at a Christmas tea.



Each year just before the Christmas holidays at HHS former students come to visit and tell about their college.

A treat for some members of the journalism class was to hear "Dear Abby" as she talked to a group of high school students in Memphis.





Alpha Beta takes new members

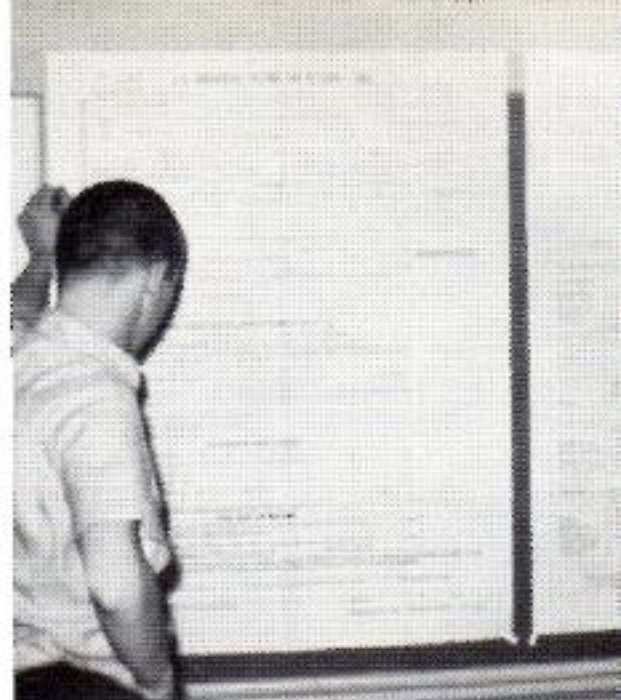

Juniors take a look at our state



Did you receive a Spanish Valentine?

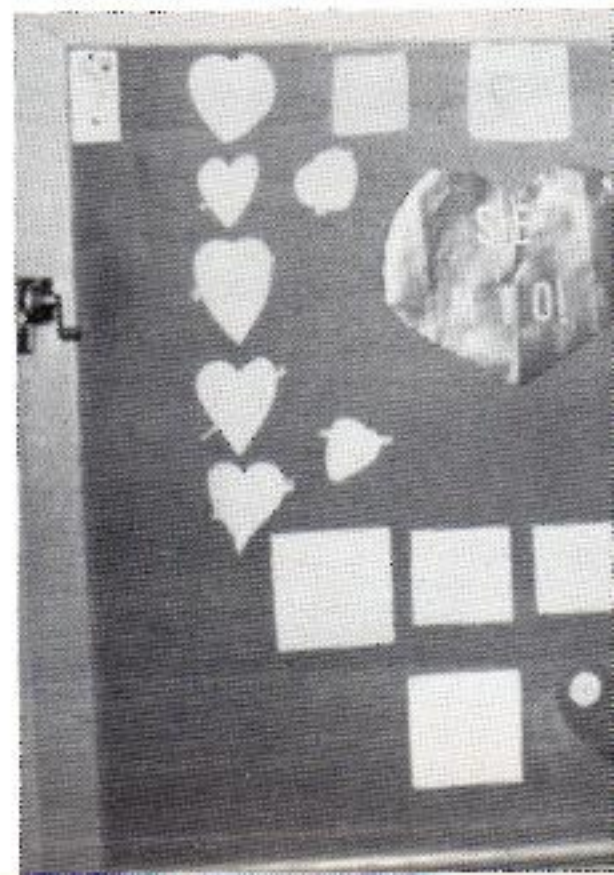



Students
learn
to pay
Income
Tax



Beta chooses freshman members

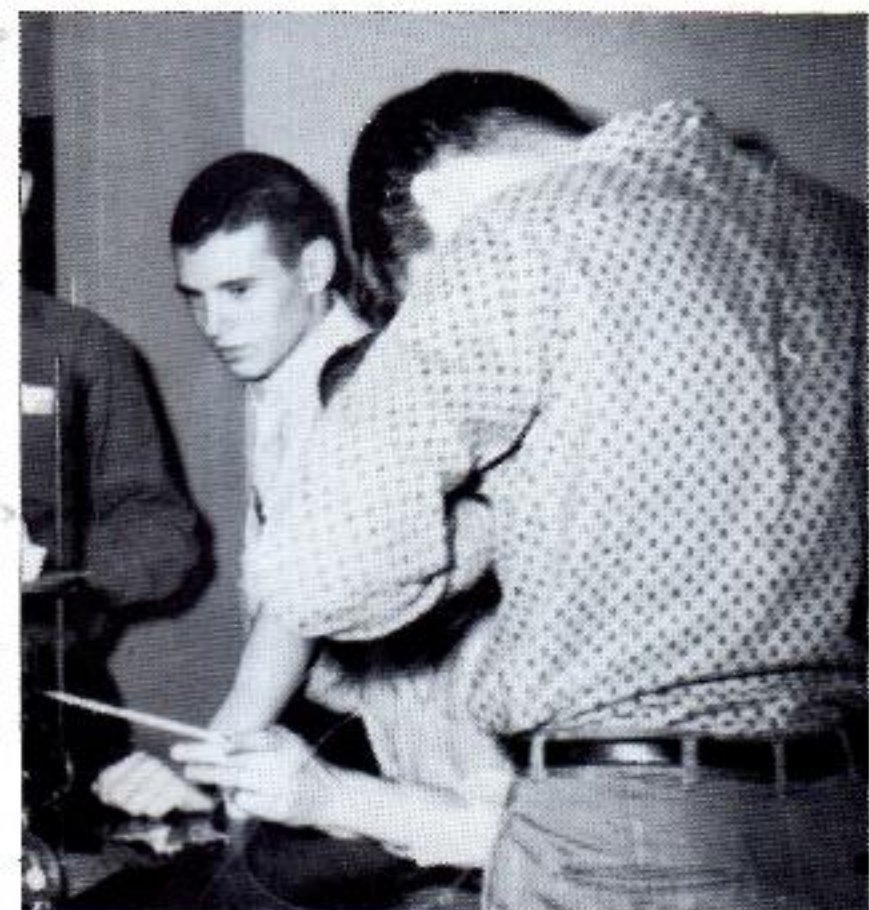

Science is pursued



Visiting with an American field service student strengthens international interest.





FHA presented a "Calendar Girl" program. This one is Carol Ann Bonds.



Seniors pause at football game.



Homecoming royalty pauses downtown.



The band spent a lot of time in the cold.



FHA carried out the Christmas door decoration idea.

ATHLETICS

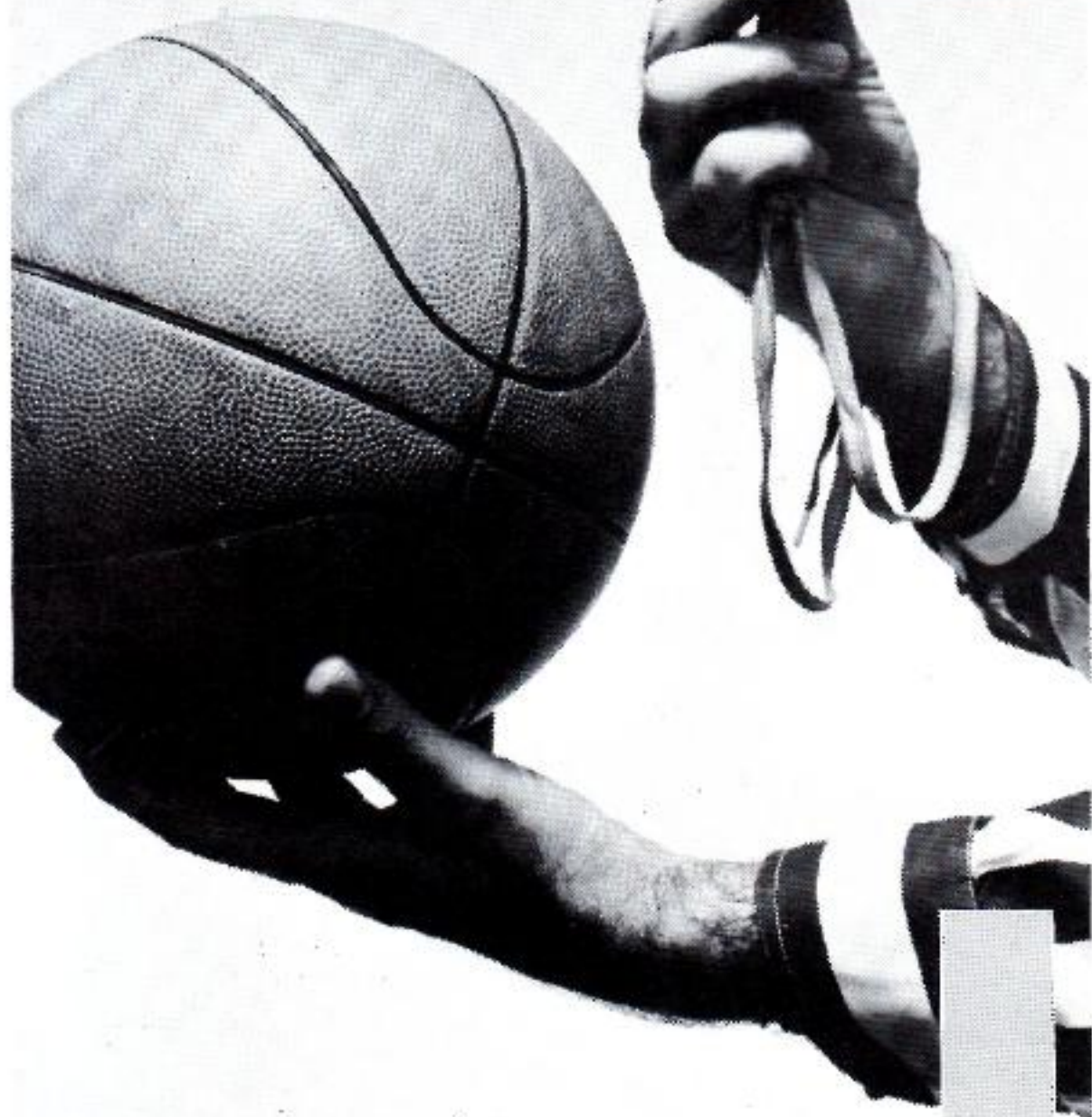

Blue Devils of 1961

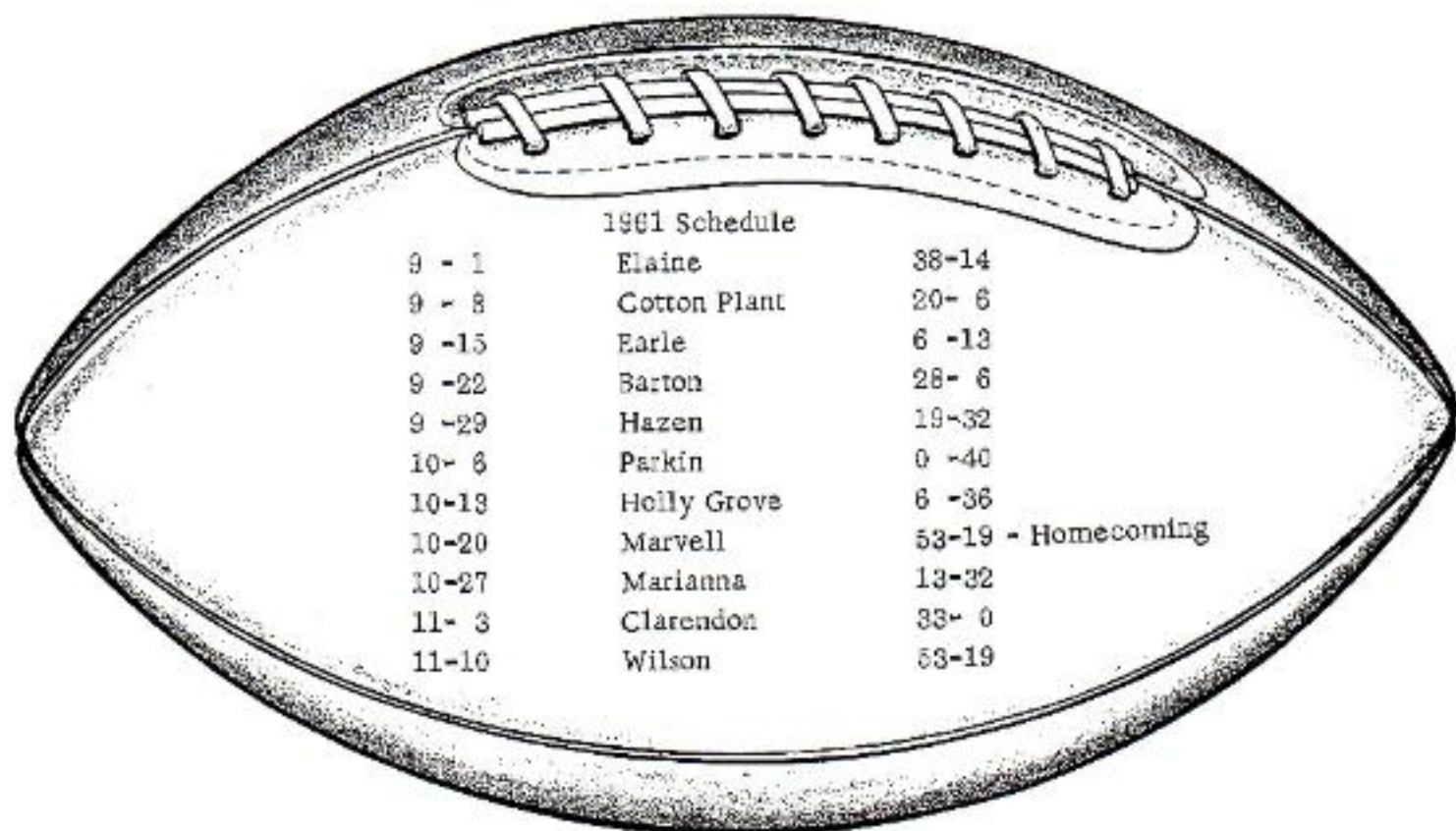

All District 1961



PAT BONDS



BILL WARREN



GARY REEVES



LARRY FAULKNER



REUBEN SHIDLER

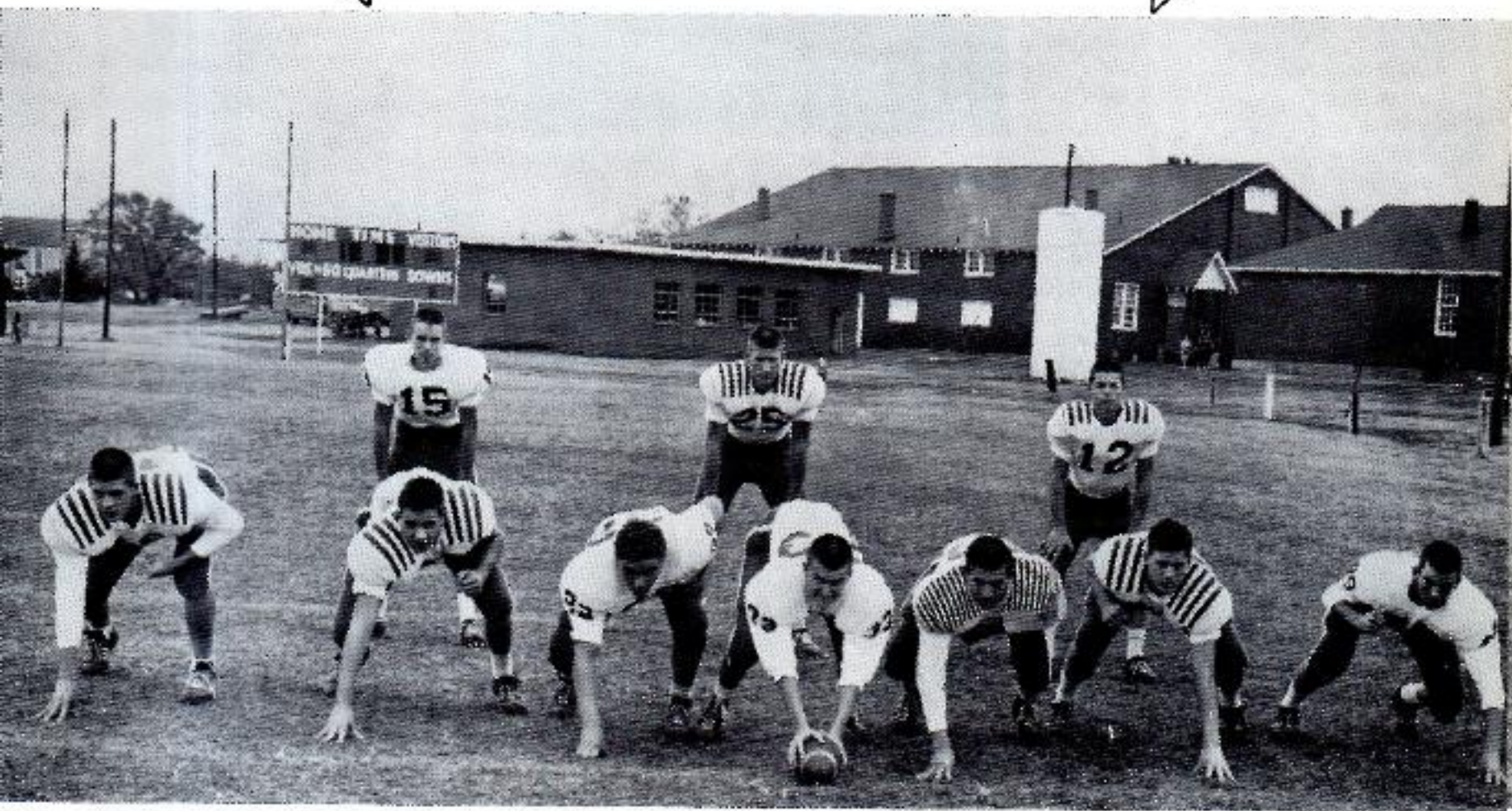

Seniors

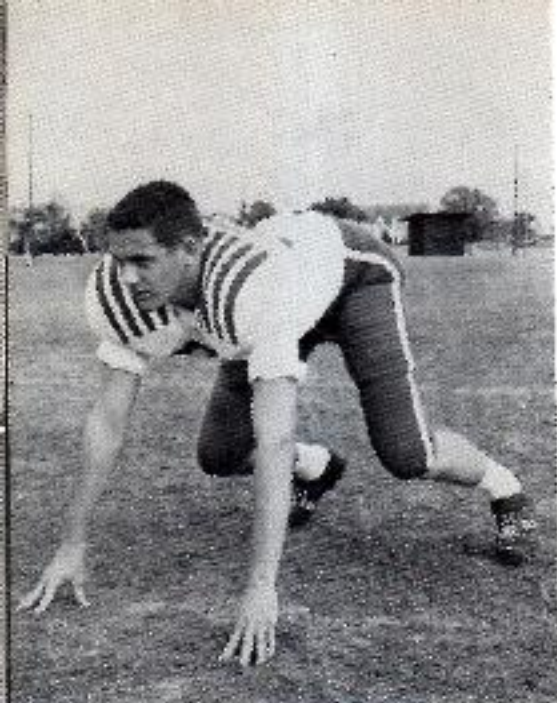

BILL WARREN
Senior
Tackle
All-District



PAT BONDS
Senior
End
All-District

GARY REEVES
Senior
Guard
All-District



GARY BURCHFIELD
Senior
Halfback

CHARLES BICKERSTAFF
Senior
End

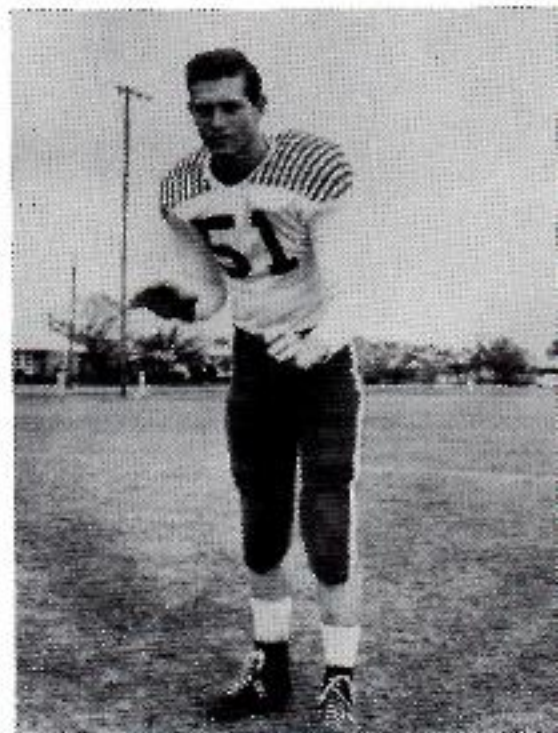

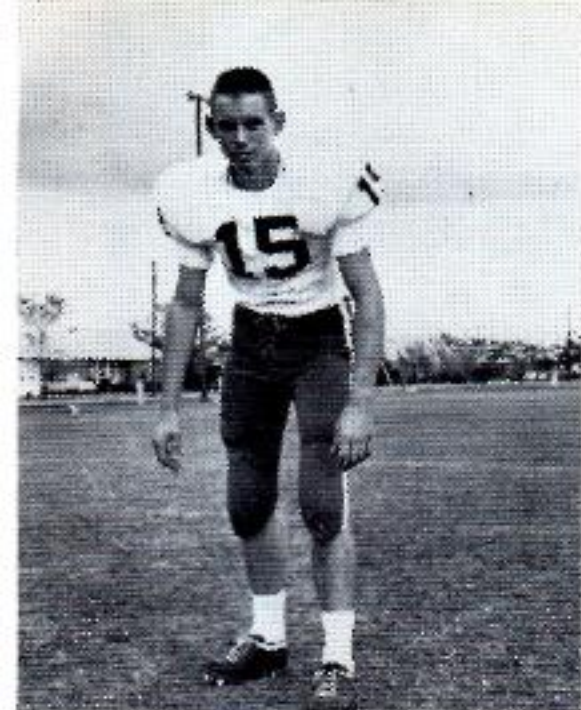

PAT BEENE
Senior
Halfback



DENNY BABB
Senior
End



RONNIE HILL
Senior
Fullback



LARRY LANCASTER
Senior
Guard



SAMMY NICHOLS
Senior
Guard

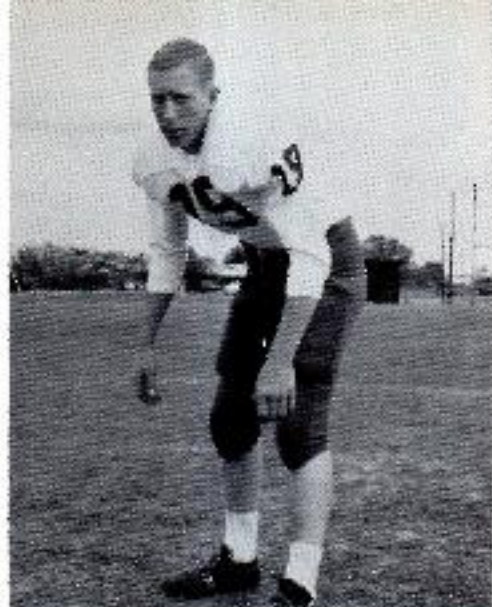

LEON ALLISON
Junior
Tackle



JIM BAILEY
Junior
Quarterback



SAM DILLAHUNTY
Junior
Tackle

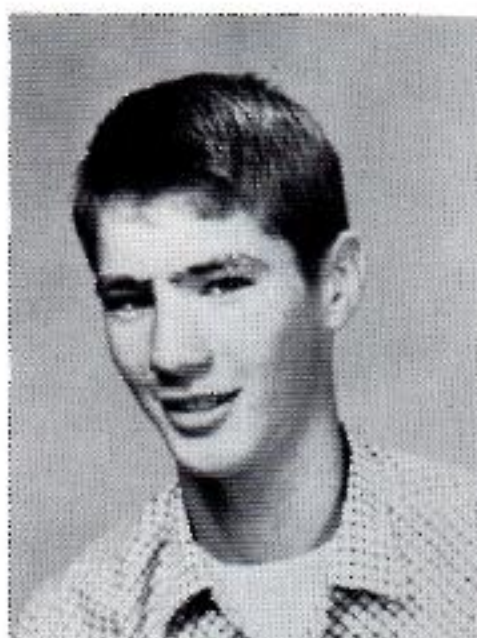

LARRY JOE LINDSEY
Junior
Manager



CARL WILLIAMS
Junior
Manager



JIM GRIFFIN
Center
Junior

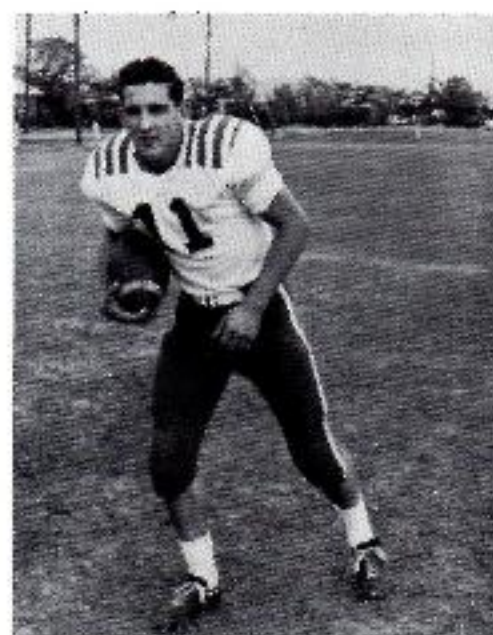

LARRY FAULKNER
Halfback
Junior
All-District



REUBEN SHIDLER
Halfback
Junior
All-District



JIM AKIN
Sophomore
Guard



BENNY AKIN
Sophomore
End



GENE DREWRY
Sophomore
Tackle



LARRY SMITH
Sophomore
Back



MIKE REEVES
Sophomore
Fullback



SAM LAZENBY
Sophomore
Center



JIMMY FORD
Sophomore
End

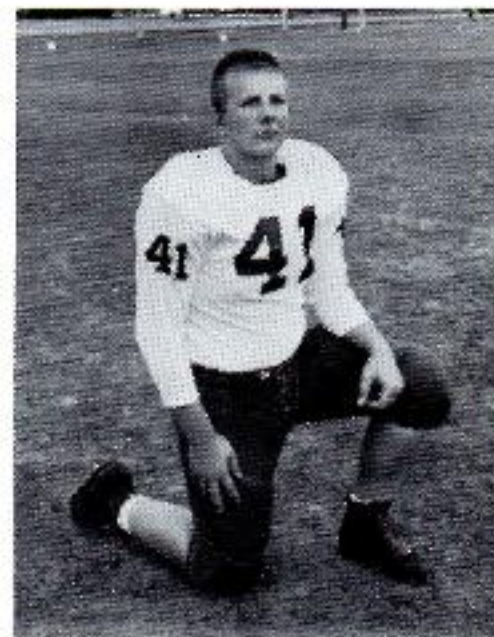

JOHNNY FAULK
Sophomore
Tackle

Juniors



Reuben Shidler, Larry Faulkner, Jim Griffin, Sam Dillahunty, Leon Allison, Jim Bailey.

Sophomores



Benny Akin, Johnny Faulk, Jim Akin, Larry Smith, Sam Lazenby, Mike Reeves, Gene Drewry, Jimmy Ford.

Hughes Imps



Niles Stackhouse, Billy Beene, Dickie Lunstord, Billy Faulkner, Johnny Bayer, Jack Jones, Scott Till, Tommy Ashby.

Jewel Ford (Mgr.) Don Jones, Bobby Allison, Kenneth Wooten, Al Lofton, Rickey Beene, Larry Counce, Jerry Casey, Walter Fowler, Terry Mason, Sidney Clark (Mgr.).

Billy Burch, Lupe Martinez, Pete Moore, Sammy Beasley, Keith Wilson, David Featherston, Donnie Mooney, Rickey Cupples, Robert Rose, David White, David Johnson, Coach James Swaffar.



SEVENTH GRADE

Warren Casey, Bobby Walton, Sam Ashworth, Hubert Blanton, Billy Funderburg, Larry McCollum, Coach James Swaffar, Jerry Clark, Terry Wigginton, Thom Beasley.



Frances Shoemaker, Gracie Lee Carey, Sherry Casey, Nancy Pittman, Carol Ann Bonds, Linda Merritt.



Patsy Ashworth, Sandra Parker, Butch Dillahunty, Paulette McCollum, Dot McCoy, Mary Frances Morris.

The Basketball Imps

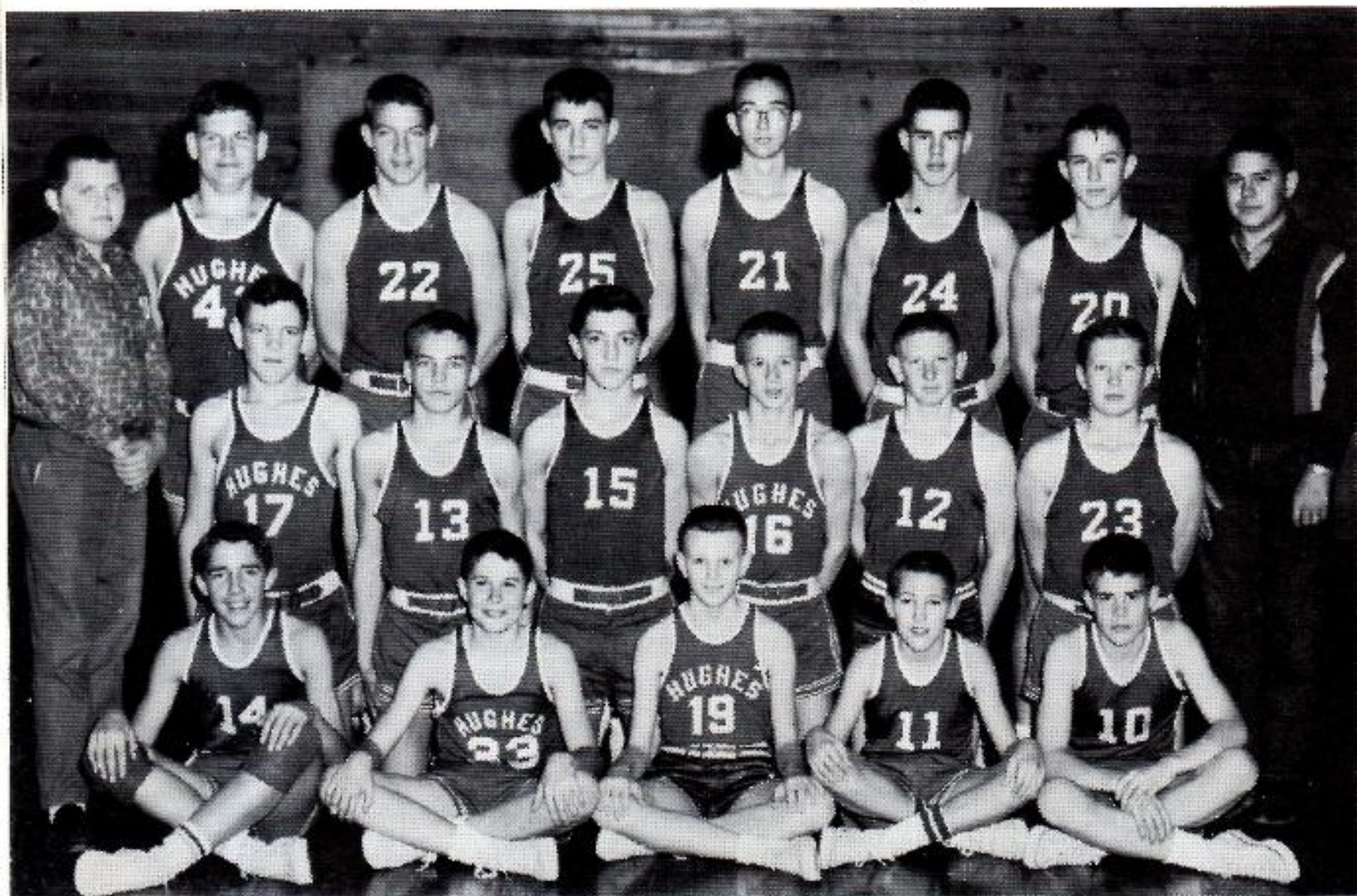

TEAM MEMBERS

Tommy Ashby, Scott Till, Billy Beene, Billy Faulkner, Jack Jones.

Rickey Cupples, Al Lofton, David Johnson, Johnny Bayer, Dickie Lunsford, Jerry Casey.

Manager Walter Fowler, Pete Moore, Donnie Mooney, Keith Wilson, David Featherston, Sammy Beasley, David White, Sidney Clark, Manager.

SCHEDULE

	We	They		We	They
Brickeys	58	20	Parkin	23	18
West Memphis	20	31	Earle	24	26
Earle	19	22	Marion	24	30
Crawfordsville	20	33	Crawfordsville	36	29
Palestine	22	37	Marion	10	37
Turrell	14	40	Marianna	20	49
Parkin	24	16			
Marianna	26	35			

COUNTY TOURNAMENT

	We	They
Crawfordsville	31	26
Marion	20	32

Second place winners in District 6B. Lost first game in state B tournament to Delight on February 21.

Hughes Basketball Impettes



TEAM MEMBERS

Joyce Gadberry, Elizabeth Nickle, Evelyn Walker, Brenda Wynn, Mary Carolyn Henry, Jetty Pearl Raper, Willa Dean Cromeans, Linda White, Claudia Hughey, Wanda Mae Smith, Lynn Till, Betty Bayer, Sarah Galyean, Helen Goacher, Bonnie Sykes, Aaronette Eifling, Linda Lilly, Dot McCoy, Ginny Ford, Ramona Blanton.

SCHEDULE

	We	They	COUNTY TOURNAMENT	We	They
Brickey	27	40	Earle	31	33 (OT)
Earle	28	38	DISTRICT TOURNAMENT - VANNDALE		
Crawfordsville	28	45		We	They
Palestine	23	56	DeValls Bluff	30	18
Turrell	21	30	Parkin	24	32
Parkin	27	40			
Parkin	13	32			
Earle	29	25			
Marion	16	16			
Crawfordsville	24	42			
Marion	26	24			

Basketball Devilettes

SCHEDULE

	We	They
Wheatley	48	8
Turrell	39	27
Crawfordsville	40	26
Earle	26	24
Misco	26	23
Marion	39	35
Holly Grove	31	32
Palestine	25	28
Turrell	35	43
Marion	45	29
Crawfordsville	36	37
Marked Tree	37	35
Earle	16	37
Parkin	29	56

COUNTY TOURNAMENT - Marion

	We	They
Earle	37	30
Turrell	19	32

DISTRICT TOURNAMENT - DeValls Bluff

	We	They
Vanndale	39	43



Sarah Nelson, Sue Chadwick, Sue Bonds, Linda Merriott, Gracey Lee Carey, Fay McIntyre, Suzanne Stobaugh, Josie Ruiz, Patricia Burns, Mary Lee Wilson, Sara Jane Stobaugh, Martha Caruthers, Patricia Beene, Barbara Moore, Carol Ann Bonds. Coach James Swaffer, Jeanne Permenter, Frances Adams, Mary Elizabeth Stoddard, Nancy Pittman, Kathy McKenzie, Bonnie Hill, Liz Johnson, Frances Goacher, Laura Caballero.

Hughes Blue Devils

SCHEDULE

	We	They
Wheatley	73	39
Turrell	60	52
Crawfordsville	54	34
West Memphis	49	36
Earle	41	30
Misco	40	38 (OT)
Marion	49	31
Hooly Grove	74	42
Palestine	62	49
Turrell	48	61
Marianna	60	36
Marion	58	44
Crawfordsville	62	56
Marked Tree	70	48
Earle	27	28
Parkin	61	37
Marianna	40	44
Clarendon	69	31

NORTHEAST ARKANSAS TOURNAMENT - Jonesboro

	We	They
Newark	54	44
Dyess	51	68

First Place in County Tournament at Marion.
First Place in District 6B Tournament at Cotton Plant.



Billy Henry, Larry Faulkner, Larry Smith, Eddie White, Jimmy Ford, Bozy Crawford, Gary Burchfield.
David Hughey, Jim Bailey, Pat Bonds, Ronnie Hill, David Young, Jim Griffin, Billy Able, Coach James Swaffer.



Several companies in Hughes and many interested citizens helped to give HHS the first foul board to be used in our basketball district.



Larry Faulkner, David Hughey, and Ronnie Hill proudly display track trophies denoting the third straight state track win for Hughes.



Mary Ann Wise talks at junior-senior banquet.



Entraptured with the route of an astronaut.



Homecoming was a gala affair.



The handiwork of Carl Williams which was displayed at Beta.



Winter at HHS.



Teacher-Parent Visitation is often a part of a school day.



Miss Sample and Miss Hemphill read the AEA JOURNAL.



Miss McKemie works on an activity schedule.

This was Valentine in the first grade.



Performers at the operetta.



ELEMENTARY

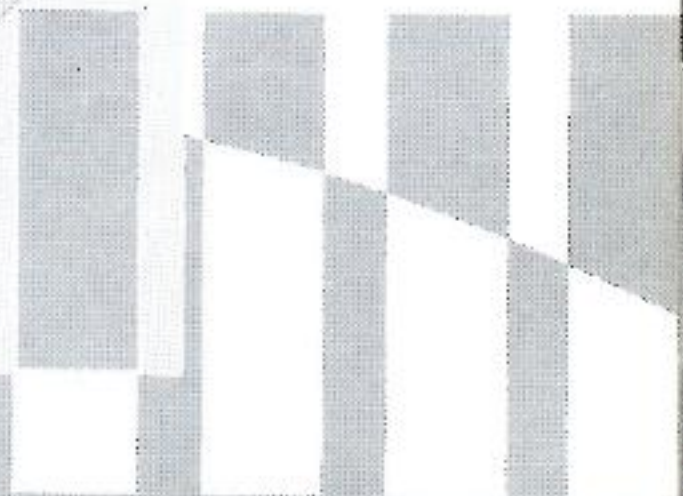
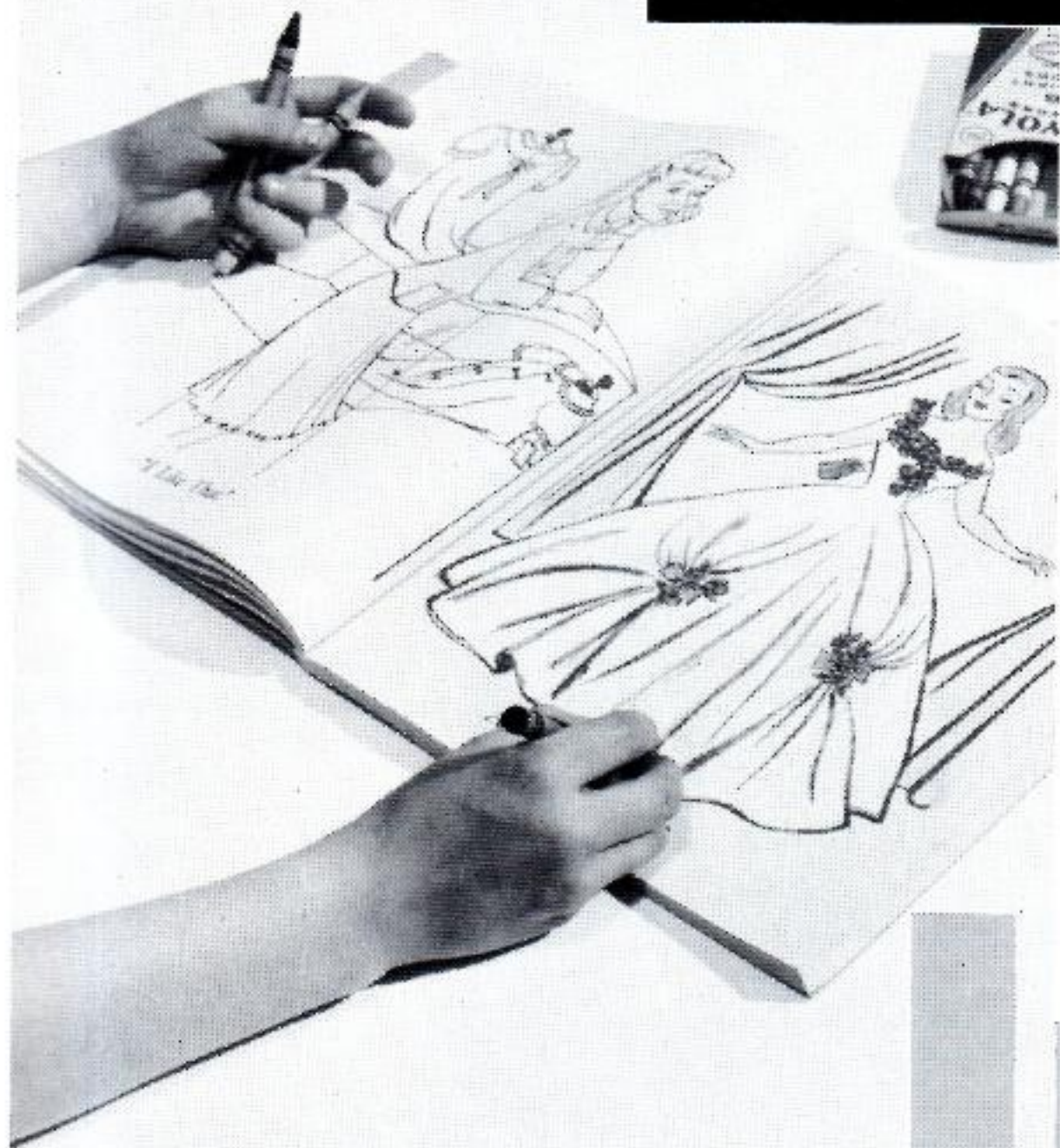



JOHN ARCHER
Public School Music
B. M. E., Ouachita College



RUBY BEWLEY
Third Grade
B. S., Arkansas Polytechnic College



REDA BROWN
First Grade
B. S., Mississippi State University



JOYCE CLARK
First Grade
M. A., George Peabody College



GERTRUDE DALLAS
Sixth Grade
B. S., Mississippi State College for
Women



MRS. JULIA DAVIS
Sixth Grade
B. A., Henderson State Teachers
College

RUTH ELLEN DAVIS
Second Grade
B. S. E. Ouachita College



MRS. LUCILLE GADBERRY
Second Grade
B. S. E., Henderson State Teachers
College



MRS. VIRGINIA GATTIS
Third Grade
B. S. E., Henderson State Teachers
College



DOT HEMPHILL
Fourth Grade
B. S. E., Delta State Teachers
College



MRS. ETHEL KIMBEL
Fifth Grade
M. A., George Peabody College



MRS. ELIZABETH MARTIN
First Grade
B. A., University of Mississippi





CLARA MOSES
Fifth Grade
Principal of Grades Five and Six
M. A. , George Peabody College



EULETA MURDOCH
Third Grade
Principal of Grades Three and Four
M. A. , George Peabody College



LORETTA PRUITT
Fourth Grade
B. S. , Arkansas Polytechnic College



VIRGINIA REYNOLDS
Fourth Grade
B. S. , Arkansas State Teachers
College



IDA TURNAGE
Second Grade
Principal of Grades One and Two
M. A. , George Peabody College



HOWARD VICKERS
Fifth Grade
M. A. , Memphis State University

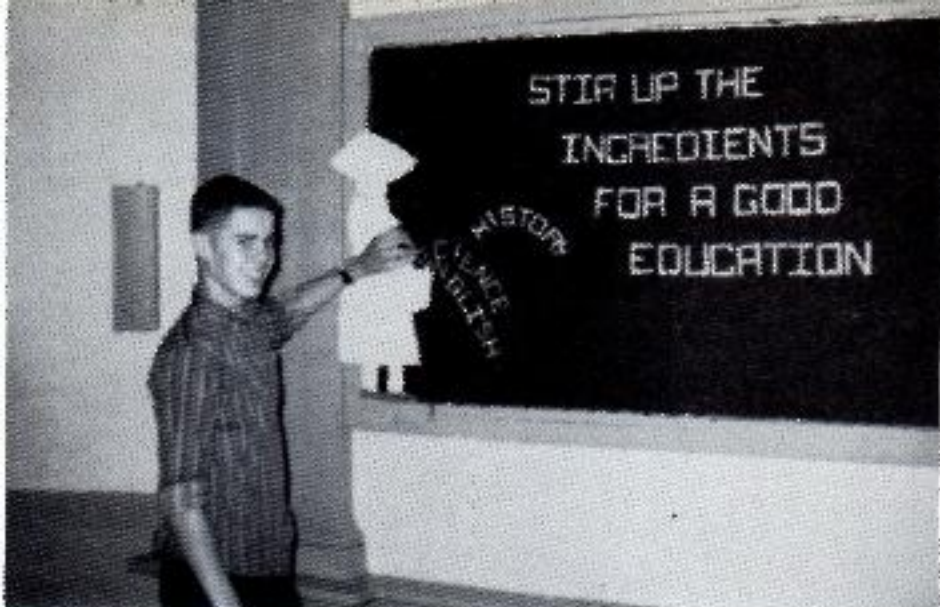

Bulletin boards brightened up the junior high.



Mr. Worrell spent time enjoying his organ.



FHA members planted a rose bush so that they could get their club flower when they wanted it.



Alumni gathered at the homecoming.



FTA observed Teacher-Appreciation Day.



Almost late for class.
Citizenship Day at HHS.



One of Miss Arnette's many chores.



Too much lunch for Drewry and Akin.
Sewing is a valuable skill.



FHA initiation meant fun.
Some go incognito.



Miss Dallas' Sixth Grade



Shirley Boozer, Linda Brazzal, David Burch, James Colquitt, Stanley Colquitt, Charlotte Chism, Leroy Creekmore, Shirley Crum, Helen Cummings, Mary Edwards, Lynna Fong, Terry Fowler, David Goacher, Sylvia Gonzales, Gloria Gonzalez, Virginia Gonzalez, Patricia Hope, Bill Hughey, Linda Johnson, Ray Lazano, Anthony Moore, Larry Phillips, Bobby Ray Robbins, Dewayne Smith, Judy Taylor, Betty Sue Underwood, Mike Waller, Linda Ward, Willie Young.

Mrs. Davis' Sixth Grade



Peachie Adams, Steve Bartee, Jimmy Bayer, Byron Lee Burch, Ronald Carey, Kathy Clarke, Paul Cox, Mickey Cromeans, Larry Franco, Susan Galyean, John Griggs, Betty Guin, Patton Haycraft, Eugenia Hope, Patsy Johnson, Linda Kelley, Paul Latham, Shirley Martin, Linda Mason, Mike Merritt, Alan Morgan, Zina Muffaletta, Bobby Joe Nash, Mary Jean Neal, Brenda Prestage, Rhonda Smith, Margaret Ann Steele, Vester Steele.

Mr. Vickers' Fifth and Sixth Grade

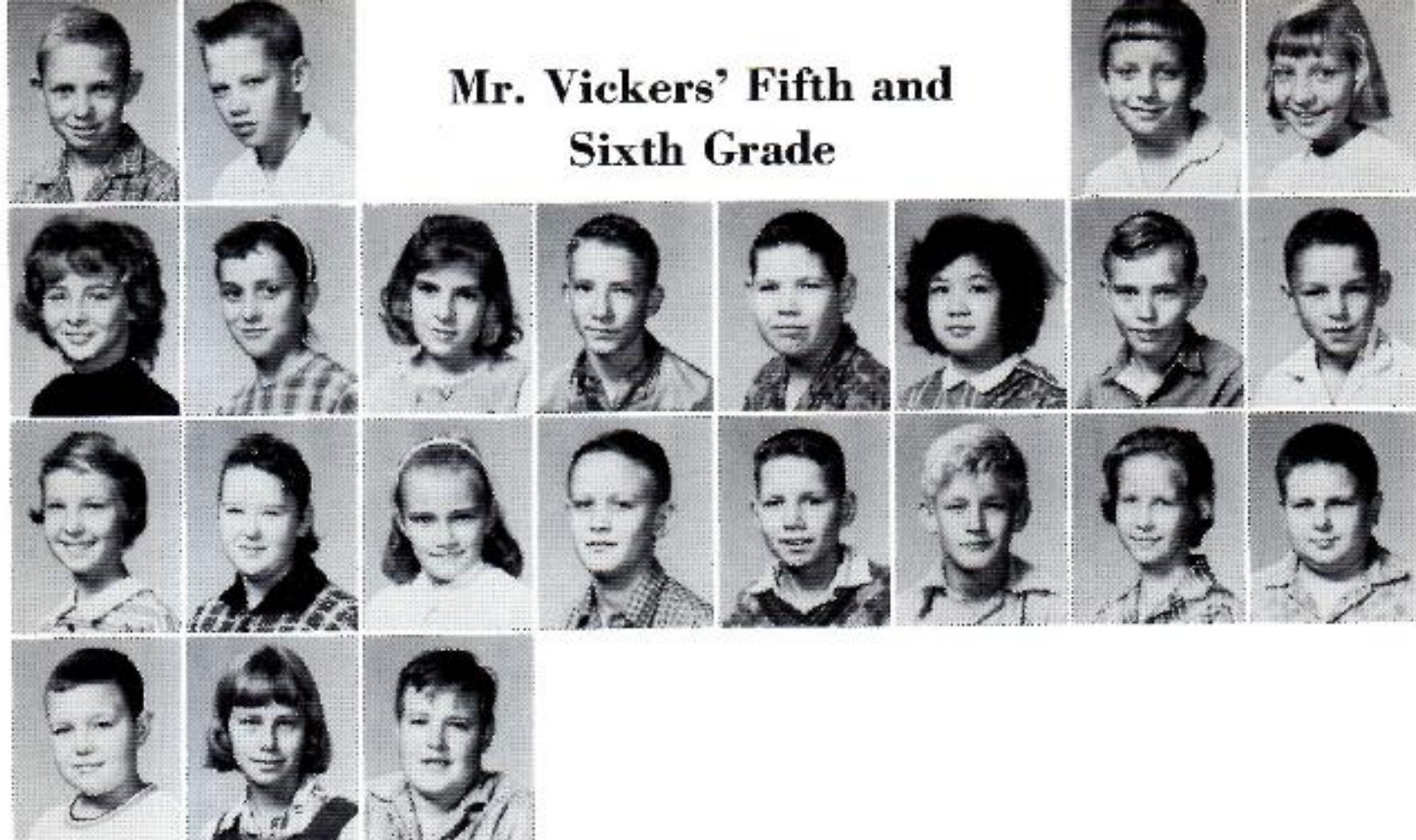

Eddie Allison, David Brown, Priscilla Chaffin, Linda Clark, Peggy Cook, Dorothy Cox, Bonnie Deese, Charles Ray Duncan, Layne Dunlap, Gaydine Fong, Carl Goacher, Jimmy Helms, Myra Holleman, Linda Kirby, Cynthia Landrum, Roy Pearson, Carl Reichenbach, Jimmy Sipes, Phyliss Taylor, Ronnie Thornburg, Tom Tucker, Ruth Walker, Jerry Young.

Mrs. Kimbels' Fifth Grade

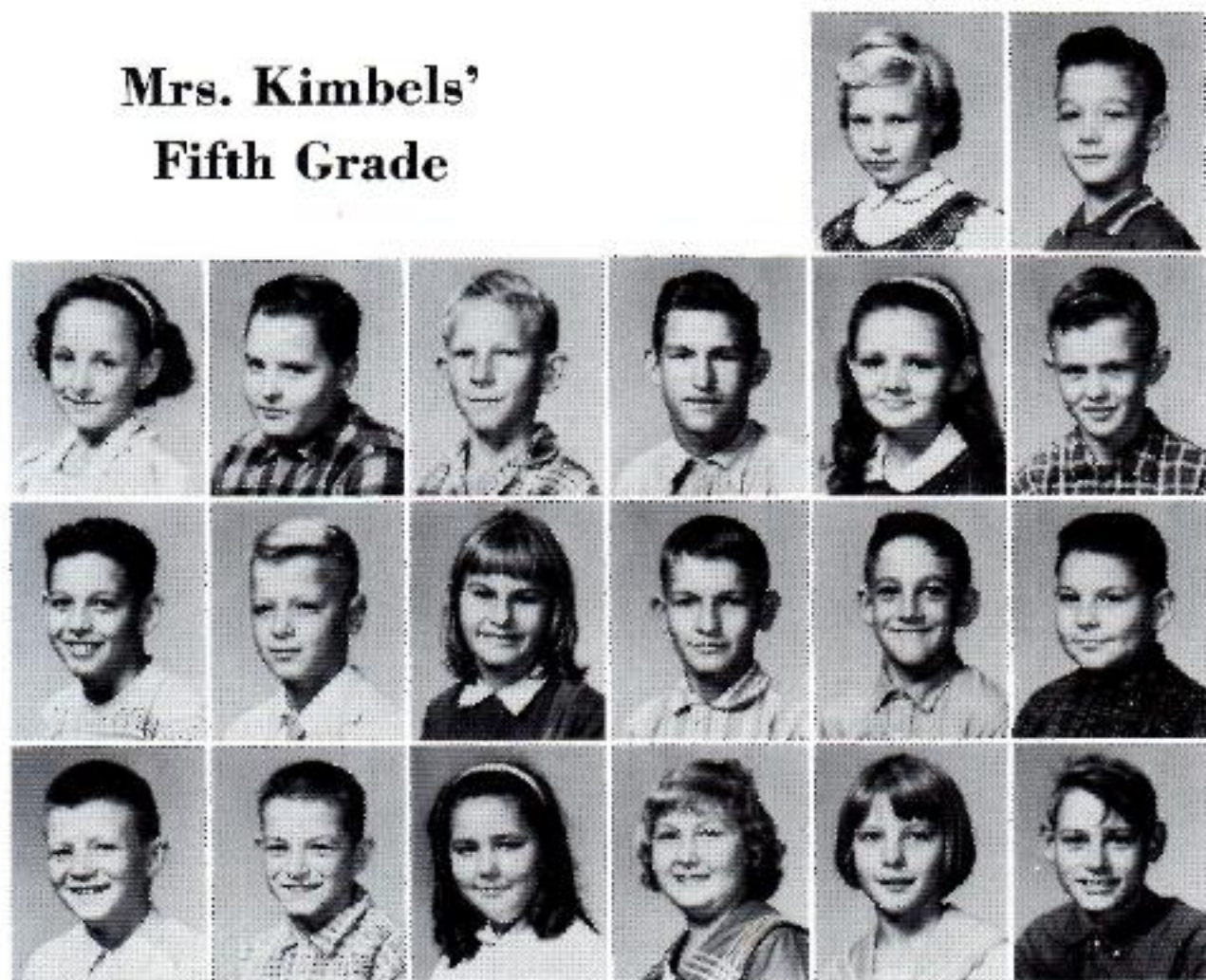

Virginia Bickerstaff, Donald Cordell, Linda Cromeans, Larry Davis, Freddie Dertinger, Herbert Dowdy, Judith Elam, Gordon Gracey, Daniel Guzman, Andy Heavner, Beulah Huffstutler, Sammy Huffstutler, Larry Lewers, Judson Martin, Jerry Wayne Raper, William Reichenbach, Mary Lois Sanders, Patricia Shidler, Martha Williams, Jimmy Skinner.



Miss Moses' Fifth Grade

Wayne Bailey, James Earl Burnes, Shellia Casey, Gilbert Colquit, Jerry Crick, Jim Davis, Martin Fahr. Mary Franco.

Sandra Kay Hall, Pete Van Hook, Karen Meals, Jerry McCollum, Karen McCollum, Donald McGruder, Ellis Huifstutler, Edward Milton.

J. L. Mooney, Preston Nickle, Vivian Norton, Loyd Parker, Lee Raper, Ellen Skinner, Sandra Taylor, Steve West.

Glenda White.

Miss Pruitt's Fourth Grade



Paul Altman, Kaye Baker.

Glenda Colquitt, Kathy Faulk, George Fong, Thomas Greenwood, Evan Hankins, Janice Latham, Stella Lawrence, Billy Lofton, Judy McClain, Merrell McGruder, Kenneth Mooney, Pamela Moore, Hollice Morris, Robert Pell, Harley Steele, Joyce Street, Robert Taylor, Betty Young.

Miss Hemphill's Fourth Grade

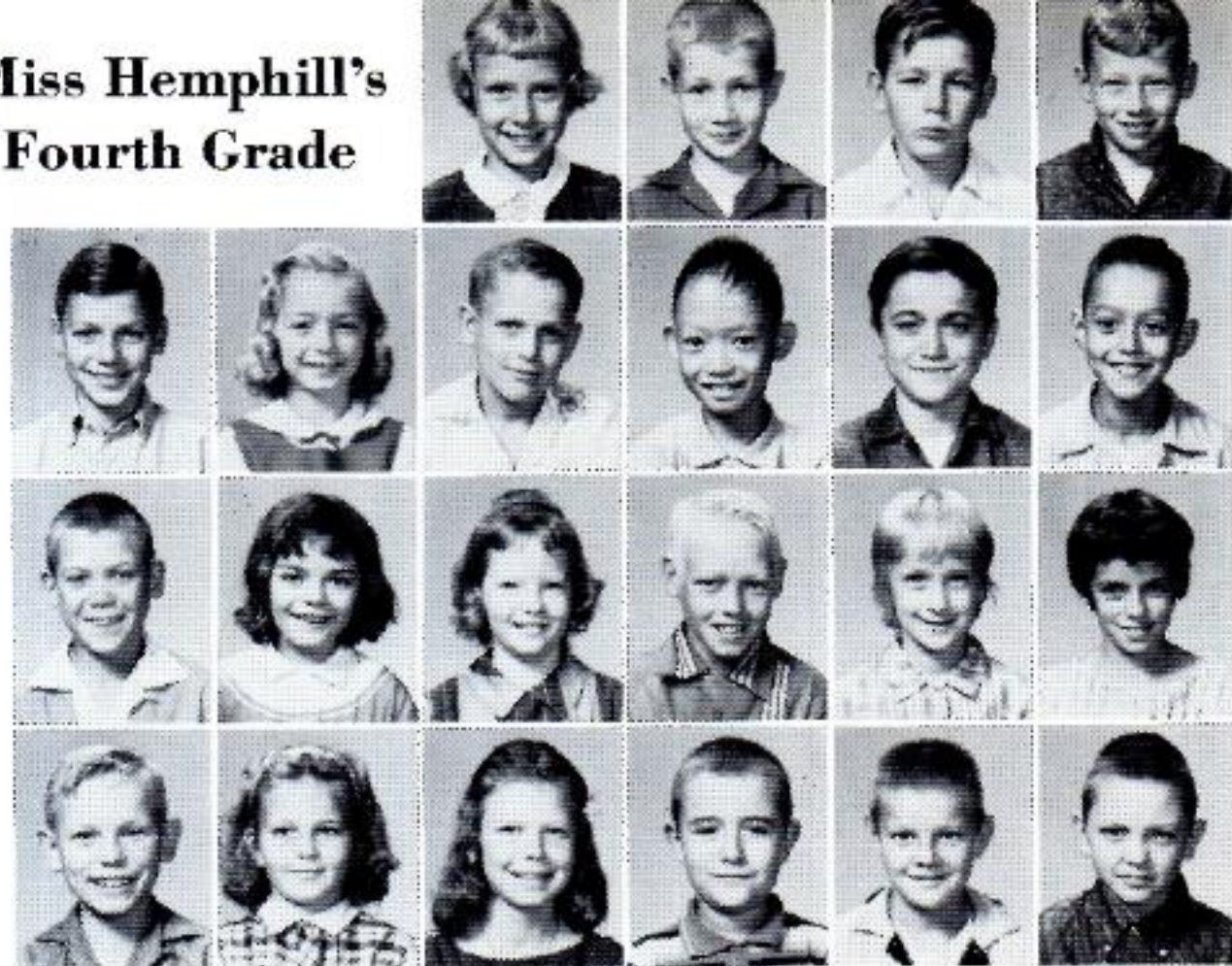

Peggy Adams, Eugene Bickerstaff, Steve Boozer, Dillard Brown,
Barry Burch, Melinda Burch, Billy Cox, Joe Lum, Ronald Martin, Thomas Mediñ.
Jimmy Nash, Brenda Phillips, Becky Shannon, Stanley Skinner, Diane Smith, Jamie Stimpson.
Gary Steele, Carolyn Stewart, Peggy Vick, Dennis Waller, Larry Walton, Stephen Young.

Miss Reynold's Fourth Grade

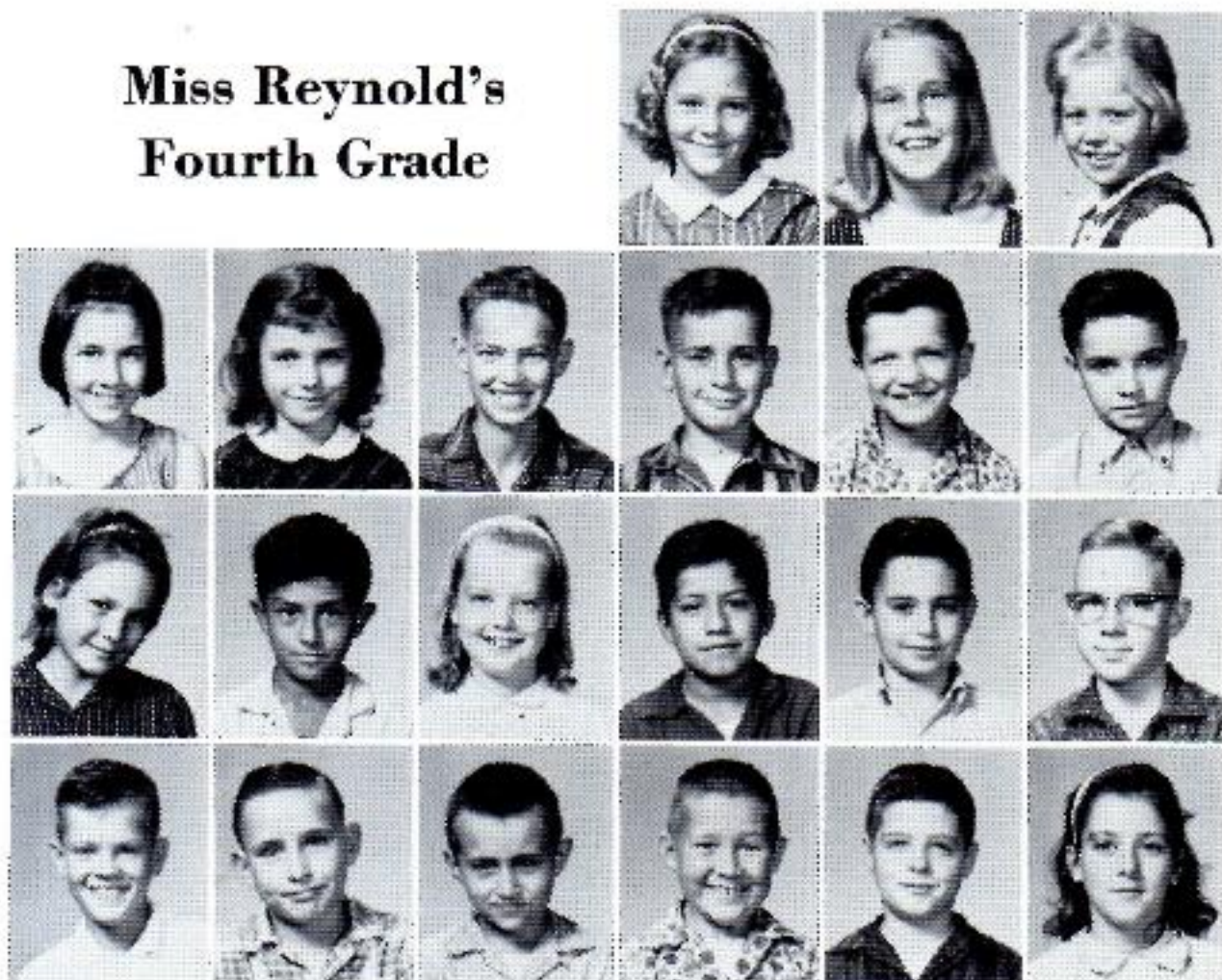

Cheryle Ashby, Lou Anne Bailey, Shirley Boles.
Kathie Boozer, Judy Brazeal, Tommy Cossey, Bobby Dean Creekmore, James Johnson, Larry Leverette.
Linda Martin, Martin Martinez, Linda McGaugh, Reyes Mireles, Sam Muffoletto, Glenn Patterson.
James Pounds, Myron Prince, Billy Joe Robbins, Sammy Rose, Billy Tate, Gay Nell White.



Miss Murdoch's Third Grade

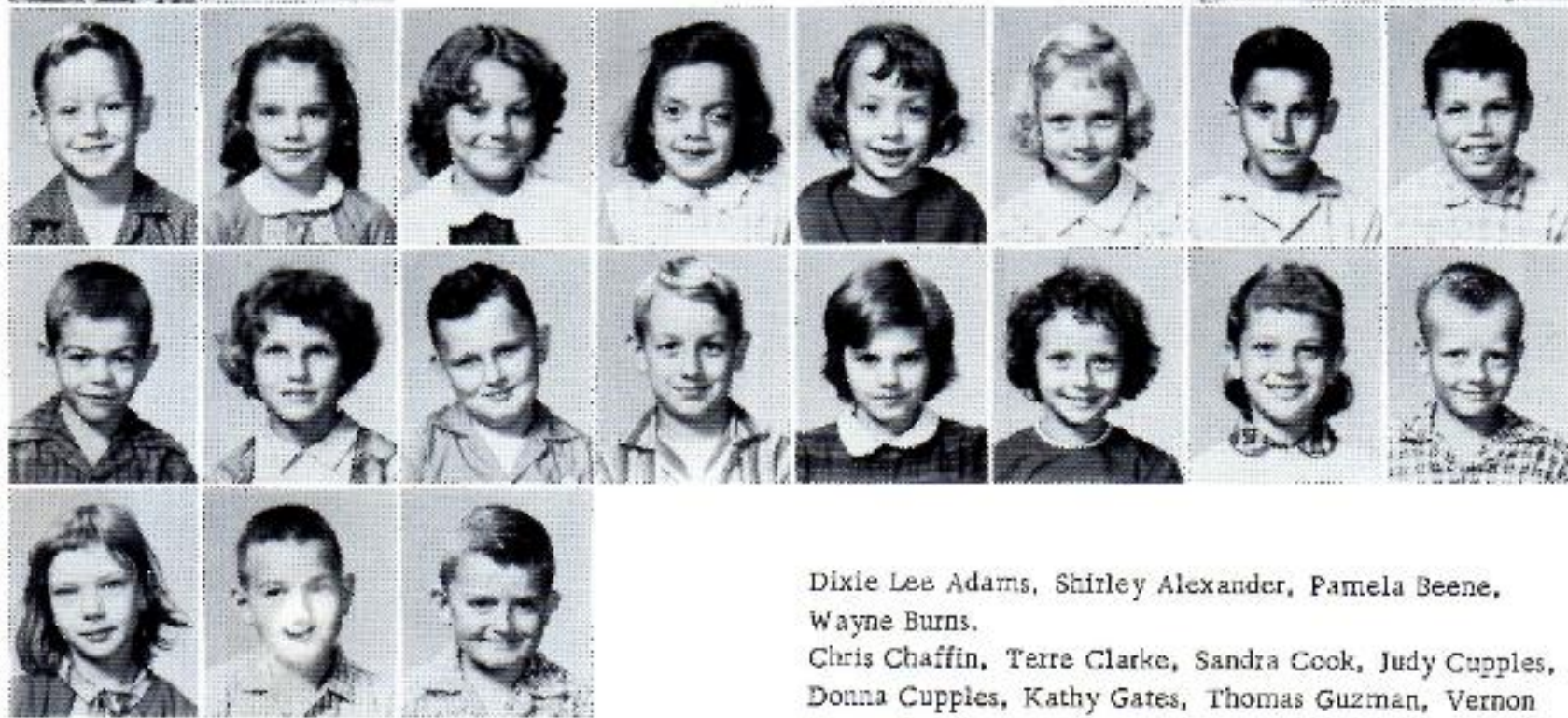

Dixie Lee Adams, Shirley Alexander, Pamela Beene,
Wayne Burns.

Chris Chaffin, Terre Clarke, Sandra Cook, Judy Cupples,
Donna Cupples, Kathy Gates, Thomas Guzman, Vernon
Haycraft.

Harold Gene Jackson, Carol Kelley, Don McFall, Gene Milton, Carolyn Murphy, Dianne Norris, Linda Scroggins,
Tommy Taylor.

Doris Jean Thomas, Jimmy Walden, Bobby Ward.



Miss Gatlis's Third

Larry Allison, Jannie Boozer, Paula Brand, Joe Cham-
ness, Willard Cromeans, Patsy Dertinger, Carlla Ford,
Mary Garza.

Doris George, Lynda Goldman, Juanita Gonzales, Judy

Honeycut, Nomran Huffstutler, Mary Faith Laire, Charlene Mason, Jerry Palmertree.

Sandra Raper, Bubbs Stewart, Sharron Swaffar, Jennifer Taylor, Mark Waller, Jerraldean Williams, Sue Young.

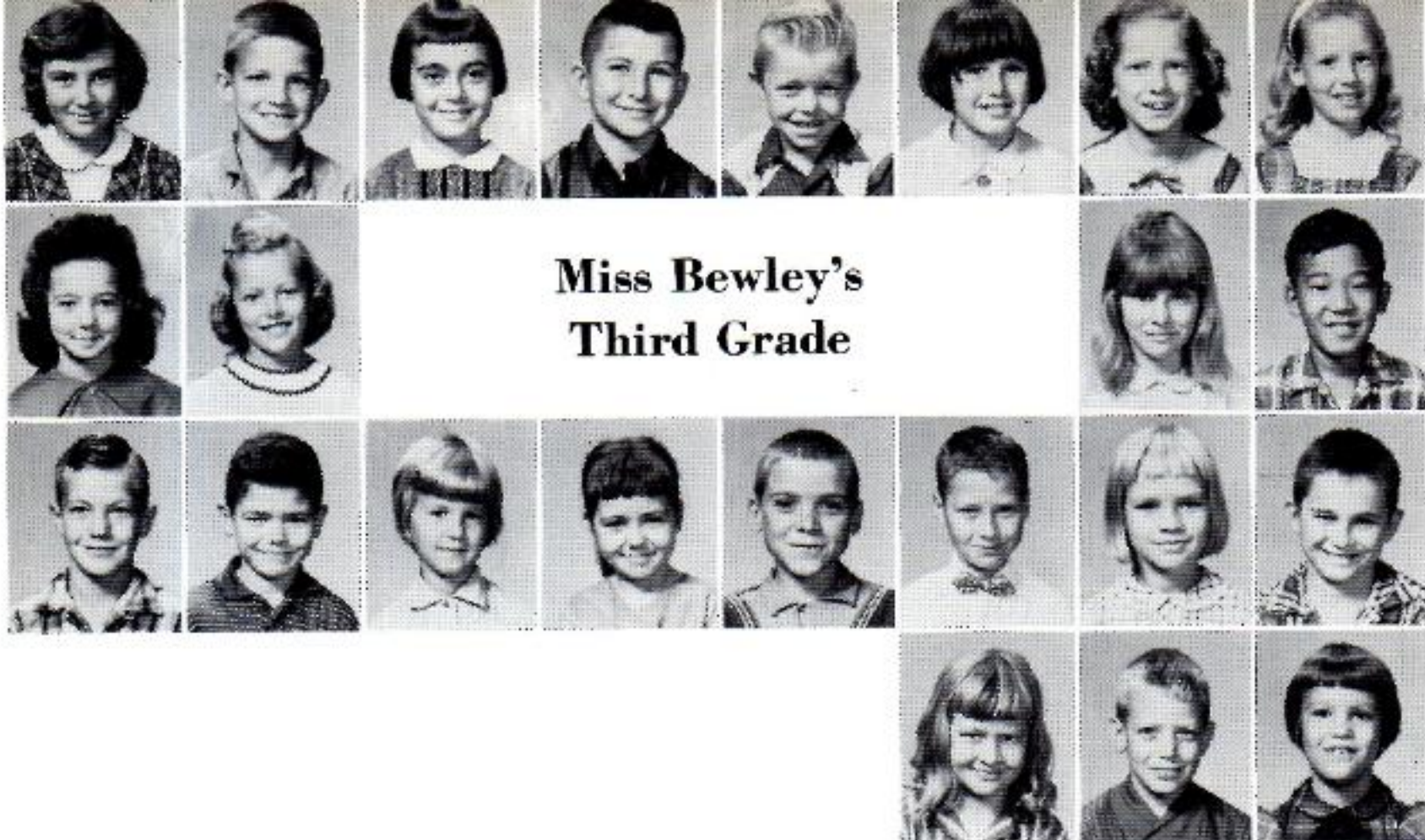

Miss Bewley's Third Grade

Dolly Barkley, Harry Beasley, Rae Anne Bennett, Russell Bickerstaff, Danny Boozer, Linda Butler, Patricia Colquitt, Debra Conner. Bobbie Cordell, Frieda Featherston, Carolyn Floyd, Sam Fong. Danny Goacher, Johnny Gonzalez, Shelly Holleman, Wanda Lindsey, Billy Nash, Teddy Neighbors, Patricia Short, Gary Thornburg. Brenda Waddell, Johnny West, Tommie Williams.

Miss Gibbons' Second Grade

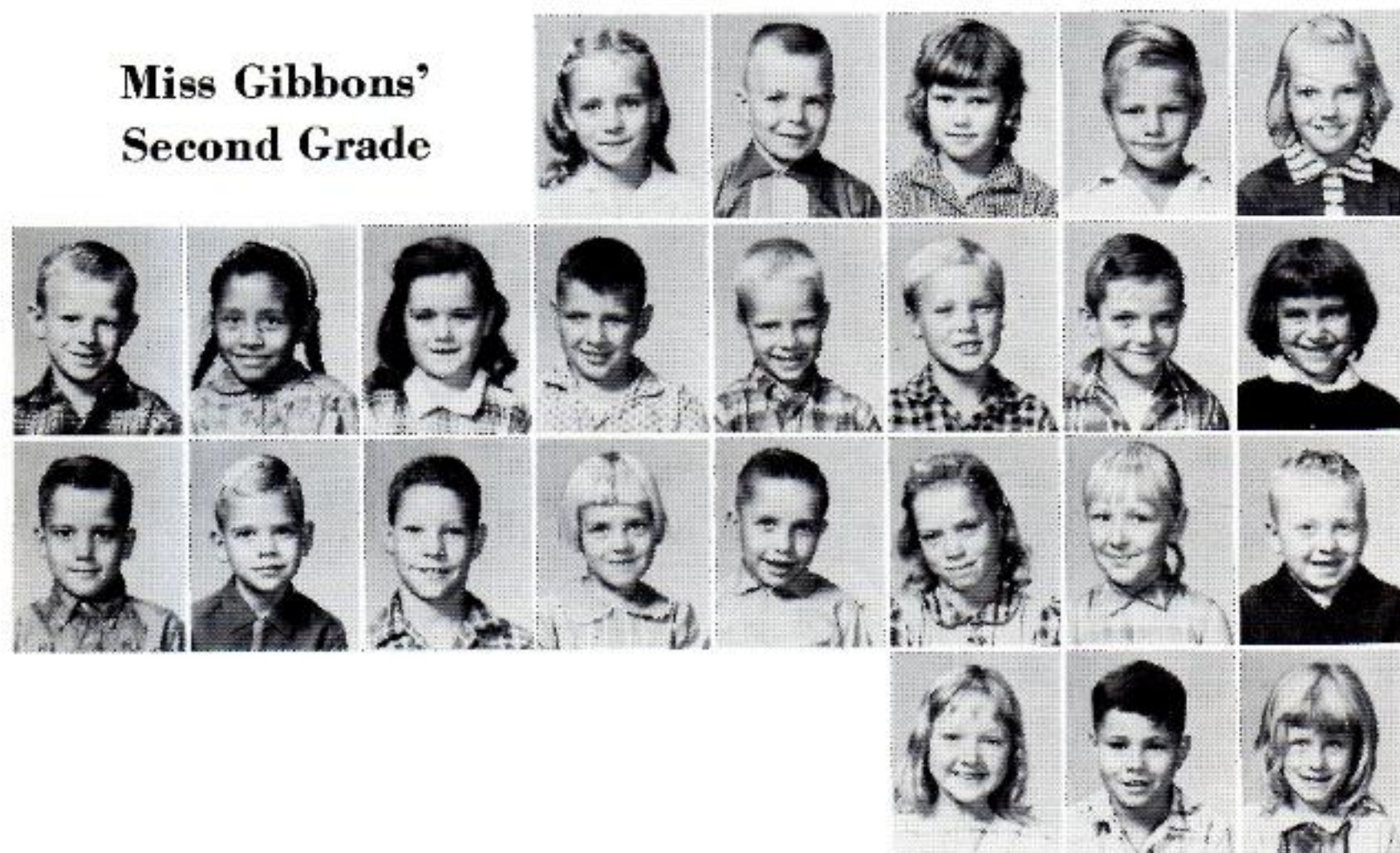

Linda Lue Austin, Ernie Beene, Billie Jean Bradshaw, David Brown, Patsy Cossey. Nolan Cromeaus, Dolores Gonzalez, Virginia Gonzales, Dewayne Holland, Rickey Hope, Thomas Jay, Larry Latham, Ola Laws. Bill McGaugh, Rob McGinnis, Murice McGruder, Gail Prestage, Steve Prince, Betty Lue Smith, Patricia Stephens, Alvin Stevens. Debra Taylor, Lynn Williams, Essie Mae Young.



**Miss Turnage's
Second Grade**



Willie Allen, Mary Allman, Billie Carolyn Bayer, Nancy Beasley, Charles Bickerstaff, Brenda Bobo, Virginia Cox, Bobby Joe Crawford. Kathy Crawford, Israel Garza, Floyd Honeycutt, Andrew Landrum, Eltha Lazenby, Gale Milton, Donnie Morris, Sherry Murphy. Bennie Palmertree, Jimmy Pearson, Jimmy Ramirez, Carylen Skinner, Douglas Stimpson. Randy West, Cecil Williams.

**Miss Davis'
Second Grade**



Ronda Adkison Johnny Allison, Mark Brown, Karey Casey, John Hill Cordell, Mike Cravens, Jack Gonzalez, David Huffstutler, Lynn Little, Jack Lofton, Nellie McGruder, Mitzie Moore, Bill Scroggins. Carl Street, George Vanhook, Debbie Walker, Jean Walker, Wanda White, Roy Williams.



Miss Brown's First Grade



Raymond Adair, Karen Barte, Joey Burch, Markley Chaffin, Betty Colquitt, Jimmy Lee Cromeans. Meady Dertinger, George Featherstone. Guadalupe Gonzalez, Loyd Kitchens, Margaret Anne Mickie, Lily Ramirez, Linda Richards, Ladel Robbins. David Lee Smith, Daniel Keith Smith, Debra Steele, David Ray Thomas, Dee Tucker, Karen Waller.

Miss Clark's First Grade



Barbara Alexander, Debra Austin, Ruby Barnett, Samuel Barnett, Linda Boozer, Randy Bradshaw. Nina Casey, Larry Wayne Chadwick, Camille Clarke, Shelia Cromeans, Jerald Cromeans, Sharron Goldman, Ralph Gonzalez, Danny Hampton. Richard Kitchens, Crystal Kyle, Peggy Jean Lee, Doninza Martinez, John McCoy, Carole McKenzie, Peggy Ann Nash, Pamela Phillips. Ricki Sanders, Sandra Waddell.

Mrs. Martin's First Grade



David Barnett, Larry Boles, Reginald Brand, Patty Jean Conner. John Edward Cupples, Richard Mack Dodd, Philip Floyd, Tony Franco, Betty Noble Grafton, Ernest Gonzalez, Mike Gonzalez, Rickey Gonzalez. Kenneth Levrette, Roberta Franco, Jean Shannon, Sheilah Kay Stevens, Patricia Ann Stewart, Cathy Sue Taylor, Robert Sherman Wacaster, Judy Bell Williams. Mary Elizabeth Williams, Danny Fong Young, Dow Young.

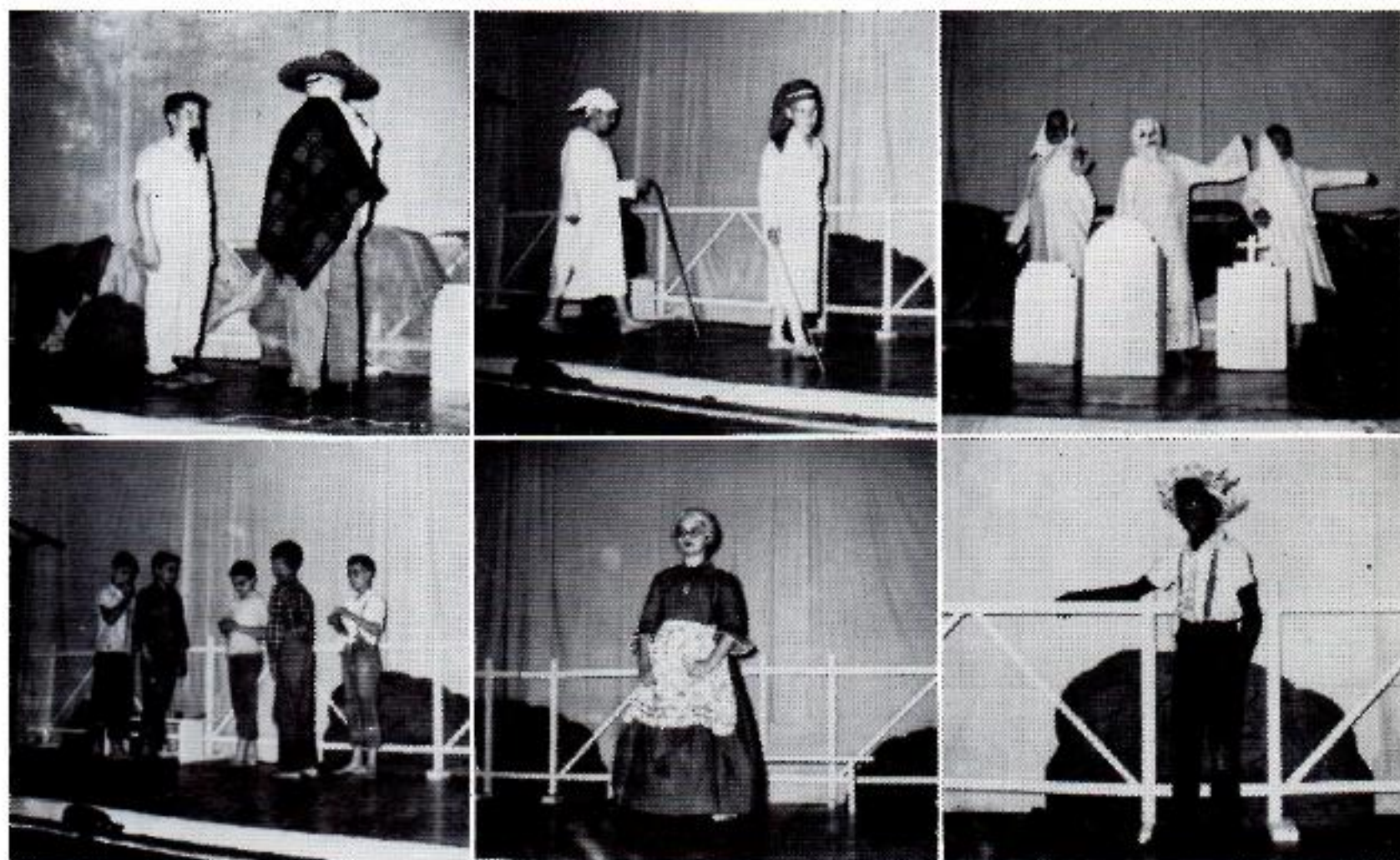

Scenes from a spring operetta "Tom Sawyer."



Between periods at HHS



Memories of a senior class



We all work at HHS



Even Pat



Interested patrons Mr. J. L. Nelson and Mrs. Charles Morris at Founders Day.



Getting ready for scholarship assembly took lots of hands.

ADVERTISERS

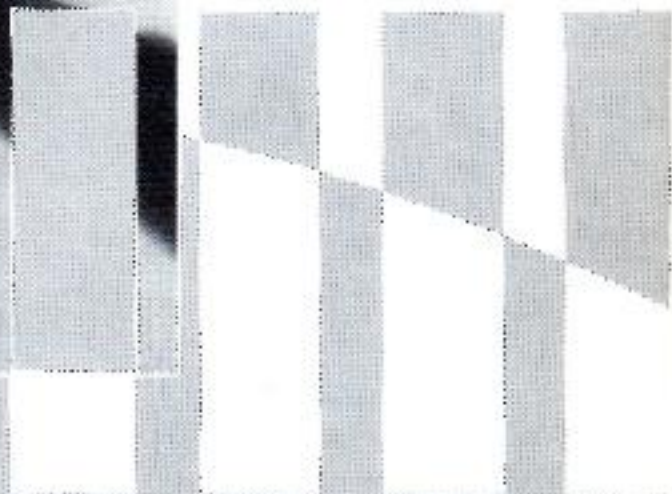

The Finest Can Be Bought



at

LOCKS FOOD CENTER

and

5¢ and 10¢

Store

Hughes, Arkansas



**WISE DRUG STORE
NO. 1**



Best Wishes
WEIS BUTANE COMPANY



We Like to See Good Cooks --
**CONTINENTAL BAKING
COMPANY**

**WISE DRUG STORE
NO. 2**

An Interest in School..



John Hairald
J. and J. -

"If We Don't Have It . . .
We Will Get It."

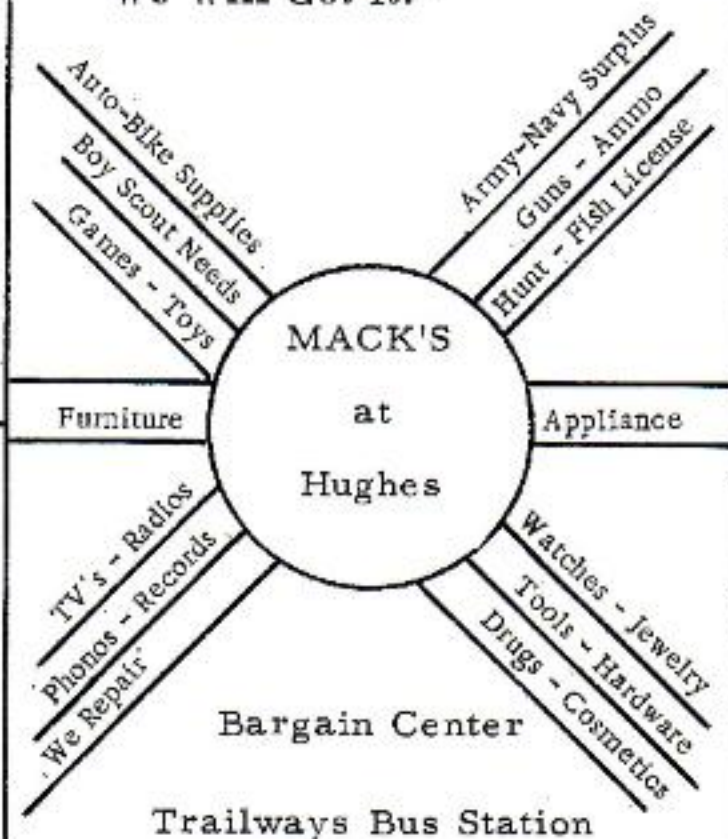

**SPAULDING
ATHLETIC COMPANY**

513 Center Street

Little Rock

EARL'S GARAGE

General
Repair
Welding
Automatic
Transmissions

EARL
BURCHFIELD
ED 9-2445



MIDWEST ICE CREAM



ANOKA BOAT AND TOWING COMPANY

Repairs - Sales - Service

on the
Mississippi River

at

Box 792
West Memphis

Memphis Boat Co.
JA 6-9847

Best Wishes to HHS ...



K. S. REECE AND SON

GENERAL CONTRACTORS

KYLE S. REECE

JAMES A. REECE



HUGHES AUTO COMPANY

Hughes, Arkansas

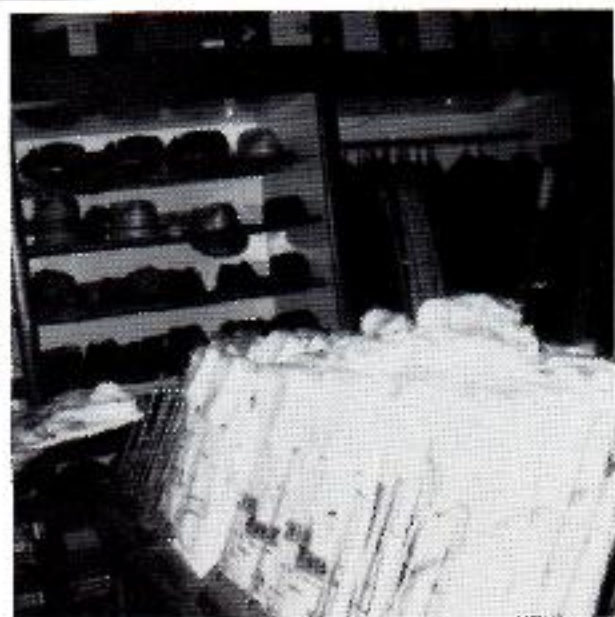

FONG'S DEPARTMENT STORE

Hughes, Arkansas

GRIFFITH LUMBER COMPANY



FEDERAL COMPRESS AND WAREHOUSE



Hughes, Arkansas

The Agency That Confidence Built . . .

We Are Here to Stay.

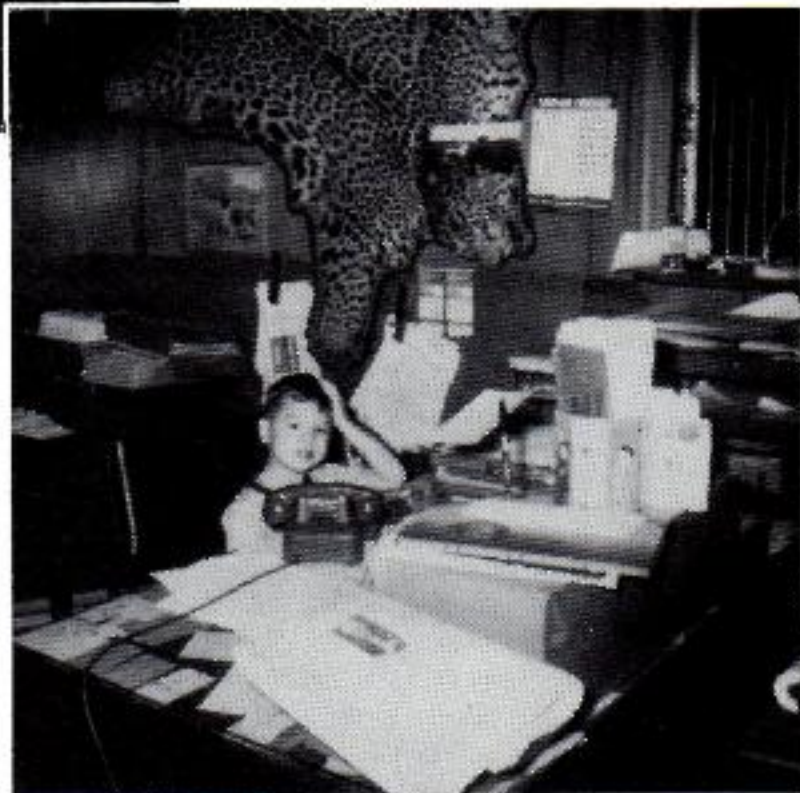

C. C. MOORE INSURANCE AGENCY

"Serving the Delta for the last 25 years."

WYNNE
WHOLESALE GROCERY

Wynne, Arkansas

THANKS
TO OUR SUPPORTERS



AND THIS IS

THE END