

'61

BLUE DEVIL



**THIS IS THE LIFE
OF
THE BLUE DEVIL**



**AT HUGHES HIGH SCHOOL
PRESENTED IN
VOL. II AT HUGHES, ARKANSAS**

**LIFE WITH
THE FACULTY AND
STUDENTS**



**THE FAVORITE
PERSONALITIES**



**THE ACTIVITIES —
ATHLETICS, CLUBS, AND
MUSIC**



THE LITTLE FOLK



COMMUNITY FRIENDS



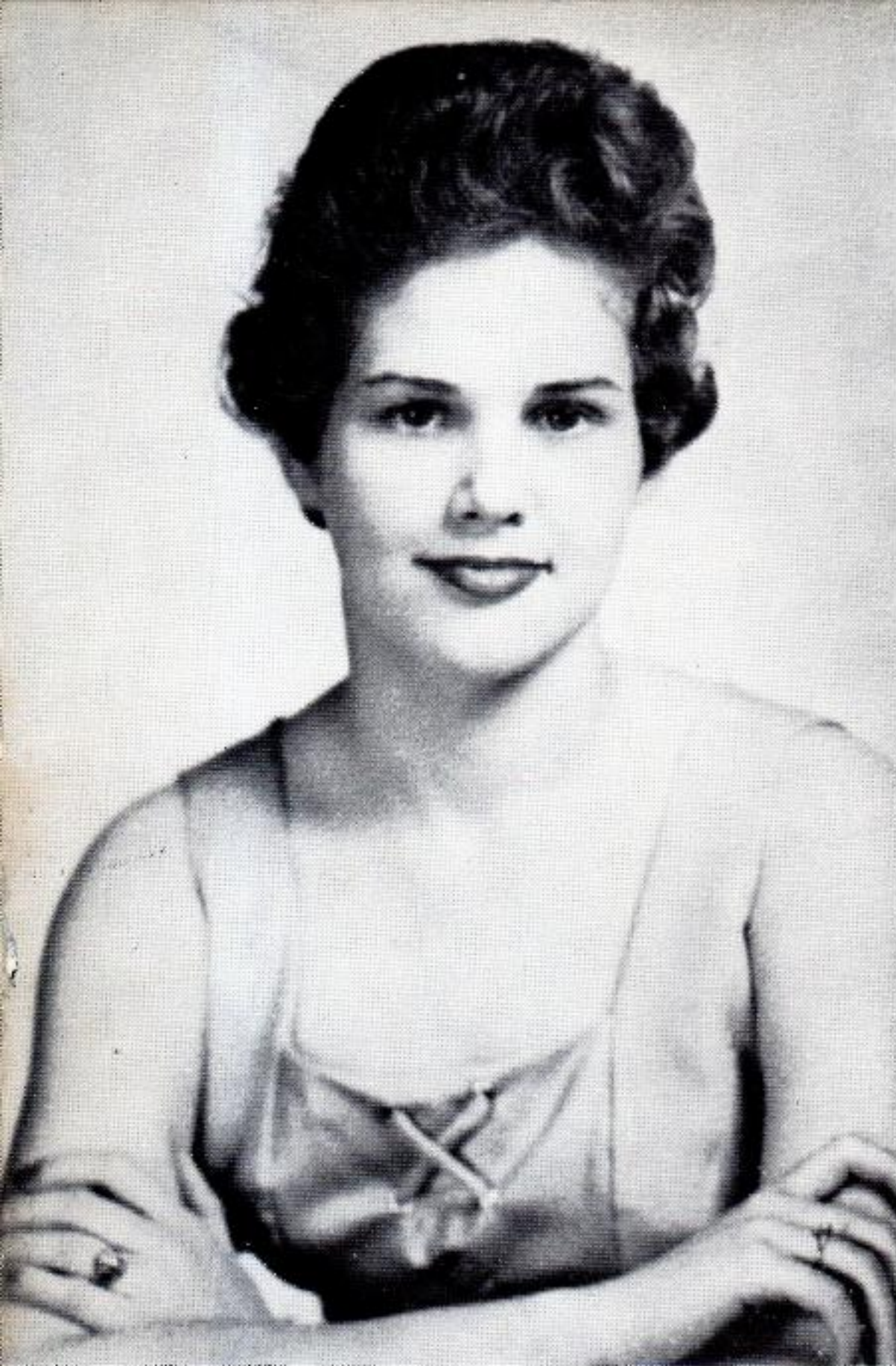

IN MEMORIAM

MARGIE SUE DAVIDSON

Born July 21, 1942

Wynne, Arkansas

Graduated May 1960

All our days are not bright ones, and one of the darker ones came to our school and our community when Margie died as a result of injuries received in an automobile accident.

DEDICATION



We, the members of the Journalism Class, of 1960-61 dedicate
this copy of THE BLUE DEVIL to

MR. C. E. BULL

Teacher and friend.

MARY ELLEN BEENE
Business Manager of Paper



MARY ALICE BENJAMIN
Club Editor of Yearbook



BOBBY BULL
Sports Editor of Paper
and Yearbook



SUE CHADWICK
Feature Editor of Yearbook

EVELYN COUNCE

FRANCES DIXON

PING FONG
Editor of Yearbook



CECIL GRACEY





BONNIE HILL
Sports Editor of Paper
and Yearbook



BARBARA MOORE
Exchange Editor of Paper



BETTY McCOY
Assistant Editor of Paper

PENNIE SAMPLE

JANEY SHOEMAKER
Assistant Editor of Yearbook



MARY STREET



MARY ANN WISE
Society Editor of Paper
Advertising Manager of Yearbook



LINDA WORLEY
Editor of Paper



BOARD OF DIRECTORS OF HUGHES SPECIAL DIST. NO. 27

OFFICERS

President - - - - -BERT C. POUNCEY, JR.
Vice President - - - - - C. A. NICKLE
Secretary - - - - - CHARLES ADAMS
Superintendent - - - - - ROY L. STOBAUGH

MEMBERS: Charles Dillard Brown, C. A. Nickle, Bert C. Pouncey, Jr., Grady Trainor,
L. E. Burch, Jr., Roy L. Stobaugh, Charles Adams, Russell Landrum, Hugh T. Dillahunty.



**ADMINISTRATION
AND
FACULTY**

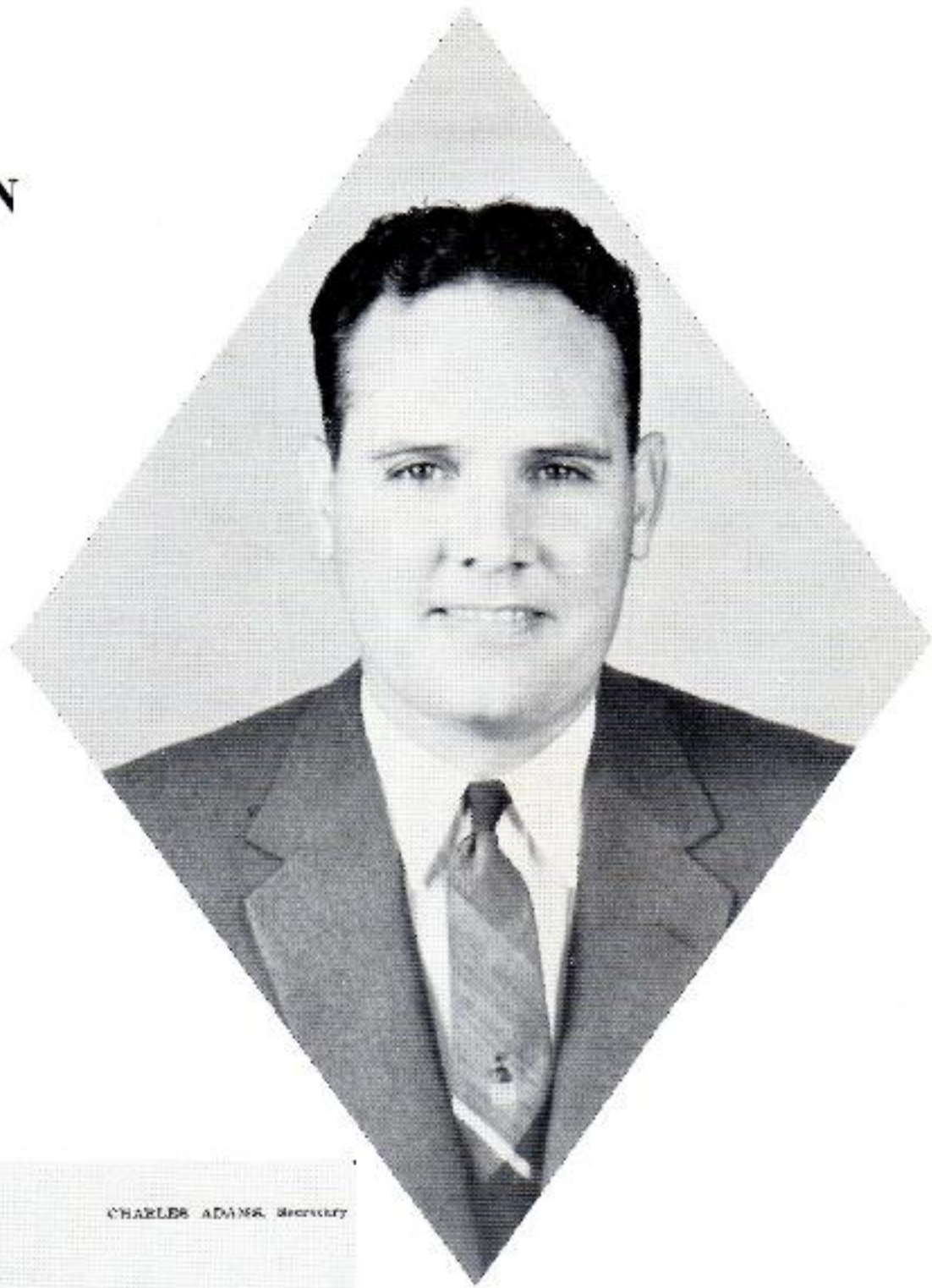

BERT POUNCEY, JR., President

CHARLES ADAMS, Secretary

HUGHES PUBLIC SCHOOLS

ROY L. STORAUGH, Prncpl

HUGHES, ARKANSAS

February 17, 1961

The life and the welfare of this community depend upon the training each student gets during his high school days. It is the philosophy of our school to develop each student to the maximum of his or her mental, moral, and physical qualities.

The production of this yearbook is a good example of our students assuming the responsibility they need to take as they prepare for leadership in a community.

May each of you refer to this book and recall the most pleasant, happy, and profitable days of your life.

Roy L. Storaugh

THOSE WHO MAKE



MRS. VANCE BEASLEY
Junior High English



MR. C. E. BULL
Agriculture



MRS. GEORGE DOTY
Junior High Librarian

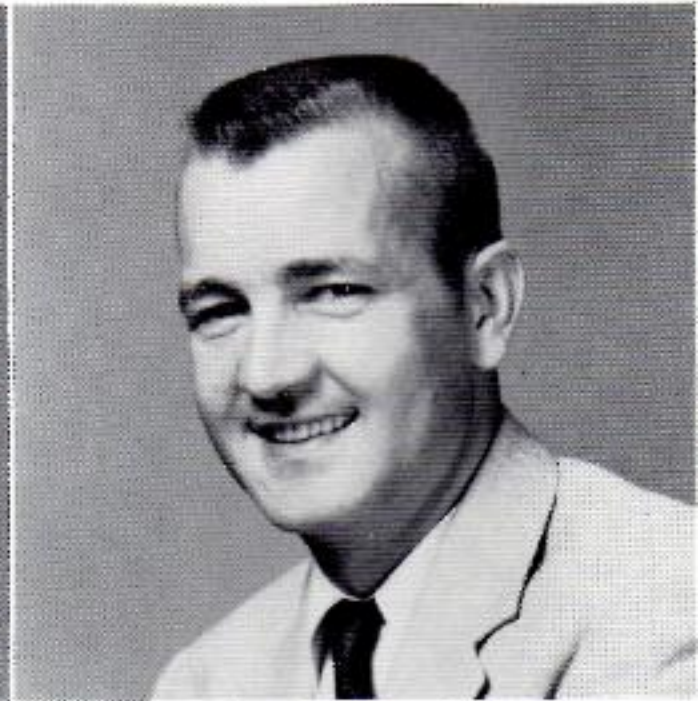

MR. CLAUDE HOOD
Junior High Mathematics



MR. ALVIN MAPLES
Junior High



MRS. ALVIN MAPLES
Commercial

LIFE GO . . .



JULIA MCKEMIE
Guidance



DON MEADOR
Math and Coach

MRS. ROY NELSON
Dietician



AT H.H.S.



W. H. POPE
Junior High Science



ANNIE RUTH SAMPLE
High School English



JAMES SWAFFAR
Coach and Physical Education



MRS. JAMES SWAFFAR
Home Economics



RONALD THIELMAN
Band



O. E. WORRELL
Science and Social Studies

MRS. O. E. WORRELL
Librarian



CLASSES

SENIOR CLASS OF 1961



OFFICERS

President	MARY ANN WISE
Vice President	FRANCES DIXON
Secretary	RUTH ANN CHADWICK
Treasurer	JAMES FLANNAGAN
Reporter	GLEN SHERMAN
Sergeant-at-Arms	KENNETH McCOLLUM

JOHELLE BEASLEY

Beta 4; FHA 2; Student Council 1; Band 4; Band President 1; All-District Band; All-State Band; Dance Band; Chorus; Homecoming Royalty; Who's Who 3; Girls' State; DAR Good Citizen; Junior Play; Midwest Band Clinic; Tri-State All-Star Band.

"This above all; to thine ownself be true, And it must follow, as the night the day, Thou canst not be false to any man."

MARY ELLEN BEENE

FTA 3; FHA 2; Band 2; Basketball 5; Cheerleader 2; Fire Marshal 1; Paper and Yearbook Staff; Junior Play; Who's Who 1.

"Athletic, witty, full of fun - she's a friend to everyone."



MARY SUE BOLES

FTA 2; FHA 4; FHA Secretary 1; Basketball 2.

"If there is anything better than to be loved, it is loving."

BOBBY BULL

FFA 4; All-District Football 2; FFA Reporter 1; Football 4; Track 2; Fire Marshal; Yearbook and Paper Staff; Band 3.

"Most of us are famous, but I am just an unknown genius."

RUTH ANN CHADWICK

FHA 3; FTA 2; Band 2; Junior High Basketball Manager; Class Secretary.

"Live and let live" is not enough. To "live and help live" - that's something!

BETTY ANN (CHISEM) UNDERWOOD

FHA 4; Library Club 1.

"God helps those who help themselves."





LARRY CHIT TOM

Football 1; FFA 4; Boys' State;
Student Council 1; Sophomore Class
Vice President.

"I would like to be serious, but
everything is so funny."

CURTIS COLLUM

Beta Club 4; Class President 1; Li-
brary Staff 2; Track 2; Football 2;
Student Council 3, President 1.

"Why be difficult, when with a lit-
tle effort you can be impossible."

ROBBIE SUE COOK

FTA 3; FHA 4; Library 2; Junior
Play.

"Learn as if you were to live for-
ever, Live as if you were to die
tomorrow."

DOROTHY JONES CRAWFORD

FHA 2; Beta 4, President 1; Student
Council, Inter-City Secretary;
Cheerleader 1; Who's Who 5; Girls'
State; Homecoming Royalty 2; Dele-
gate to SASC, AASC, and Workshop;
Library Staff 2; MYF 5, National
Merit Semifinalist; Oklahoma State
High School Institute; Class Officer;
Basketball 2.

"A person's life is what his thoughts
make it."



PEGGY LEE CRAWFORD

Band 6; Majorette 1; Drum Major 1;
Student Council; FHA 2; FTA 1; Li-
brary Staff 3; Junior Play.

"What I am to be, I am now be-
coming."

RICHARD QUINTON CREEKMORE
Library 2; Football 2; FFA 2; Serv-
ice Award 1.

"Speech is great, but silence is
greater."

FRANCES LENA DIXON

FHA 3; Paper and Yearbook Staff; Halloween Royalty; Class Officer 2; Basketball Manager.

"A loving heart is the beginning of knowledge."

ROBERT W. DOWNS, III

Football 6; Basketball 5; Track 5; Baseball 1; FFA 4; Student Council; MYF; Boys' State; Who's Who; Fire Marshal.

"The dog that trots about soon finds a bone."



MARGIE FAYE DREWRY

Student Council 1; FHA 4; Halloween Royalty 1; Yearbook and Paper Staff; Junior Play; Basketball.

"It is better to be more than you seem, than to seem more than you are."

JAMES ROBERT FLANNAGAN

FFA 1; Library Staff 2; Beta 3; Class Officer 2; Paper Staff; Yearbook Editor.

"Everywhere in life, the true question is not what we gain, but what we do."

PING FONG, JR.

Junior Student Council President; Beta 4; Beta President 1; Beta Treasurer 1; Basketball 3; Track 3; Boys' State; Boys' Nation; Yearbook Editor 1; Who's Who 3; All-District Junior Basketball; District Junior Track High Point Man 1; District Senior Track High Point Man 1.

"Make thy study a regular thing; say little, do much; and meet every man with friendliness."

JOHN EDWARD FORD

Football 6; Basketball 5; Track 5; FFA 2; Boys' State.

"I gave all I had and all I got is what I know."

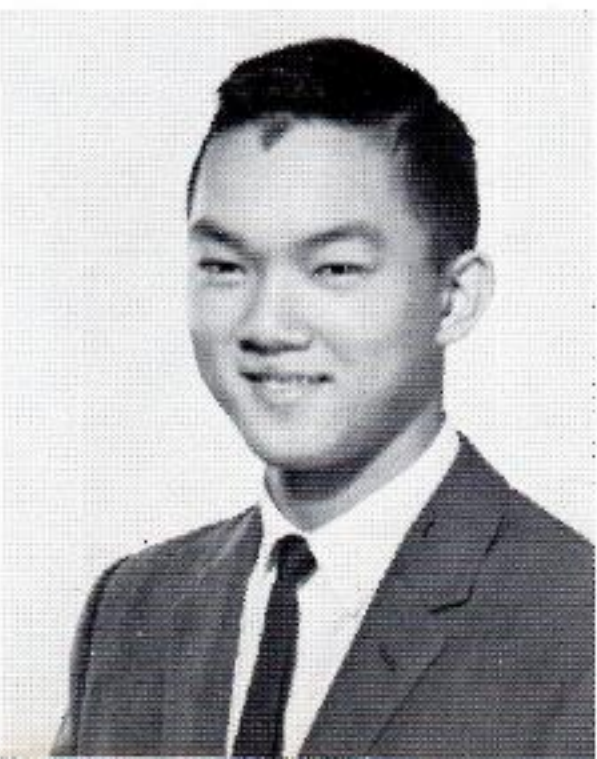



CECIL JAMES GRACEY

FFA 4.

"A bad beginning maketh a good ending."

DOUGLAS WADE GRIGGS

FFA 4, President 1; Student Council 1; Junior Play.

"Woman is the last thing to be civilized by man."

LUCY FERN HENDRIX

Basketball 4; Beta 4; FHA 4; Library 4, President; FTA 2, Vice President; Student Council 1; Girls' State; State Federation FHA Vice President; Senior Halloween Royalty; Who's Who 1.

"For two years Mom and Dad tried to teach me to walk and talk. Now they're trying to teach me to sit down and shut up."

KATHRYN LAWRENCE



JOHNNIE FRANK LEE

FTA 3; FHA 4; Yearbook and Paper Staff; Library Staff 1.

"Few persons have courage enough to appear as good as they really are."

KENNETH VAUGHN McCOLLUM

Football 3; Basketball 3; Track 3; FFA 3; Class Officer.

"Quietness is golden; I'm solid."



BETTY JANE McCOY

Beta 4; FTA 3, President; Student Council 2; Class Officer 2; Homecoming Maid, Who's Who; Basketball 3; Cheerleader 5; Band 2; Assistant Editor of Paper, President Junior Class.
"Look for the best, but be prepared for the worst."

MAGGIE MAXINE MOORE

FHA 4; FTA 2; Yearbook Staff; Paper Staff.
"Where there is no trust, there is no love."

FOREST GLEN
SHERMAN

Football 4; Basketball Captain; Track 1; Vice-President of Student Council; Who's Who 5; Sophomore Class President.
"He was a rake among scholars and a scholar among rakes."



JANEY LOUISE
SHOEMAKER

FHA 3; FTA 1; Paper and Yearbook Staff.
"All the world's a stage and all the men and women merely players."

LARRY WILSON

Student Council 1; Football 2; Track 3; Library Club 2; Band 3; Basketball Manager 2.
"Why should the Devil have all the fun?"



MARY ANN WISE

FTA 3; Student Council 1; FHA 2; Basketball 1; Girls' State; Paper and Yearbook Staff; Senior Class President; Homecoming Maid 1; Junior Play; Who's Who 1; Alternate in Miss St. Francis County.
"The person who loves and laughs will surely do well."

LINDA LEE WORLEY

Beta 5; Student Council 1; Basketball 1; FHA 2; FTA 3; Homecoming Queen; Cheerleader 6; Band 1; Who's Who, Miss St. Francis County, Miss Christmas Seal; Yearbook Beauty, Paper Editor.
"There's something good in everyone if you want to look for it."

JUNIORS OF 1961

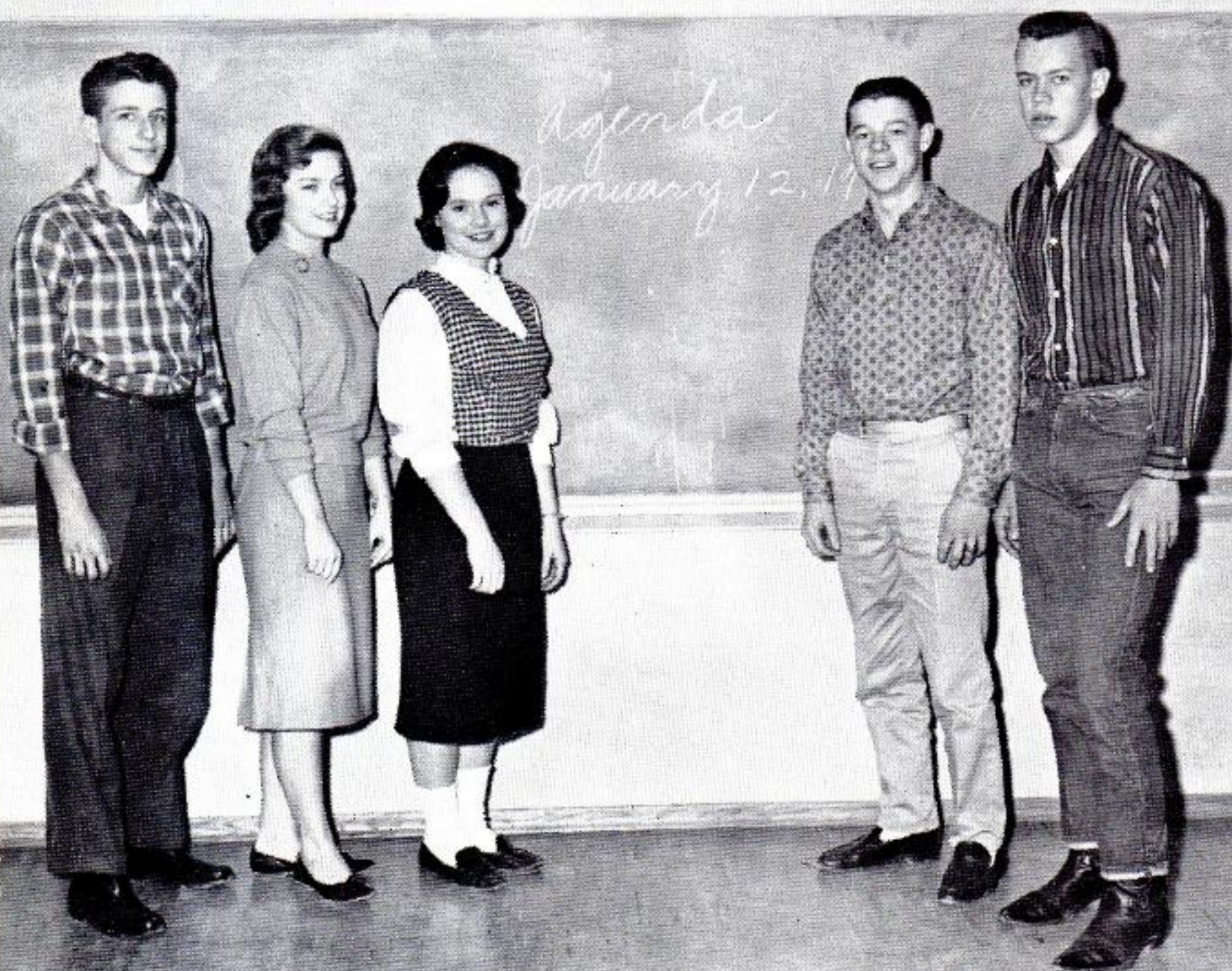

OFFICERS

President - - - - -	SUZANNE STOBAUGH
Vice President - - - - -	EUGENE MOORE
Secretary - - - - -	SHERRY ASHWORTH
Treasurer - - - - -	EDDIE WHITE
Reporter - - - - -	GARY BURCHFIELD

Sherry Ashworth

Denny Babb



Larry Bailey

Libby Baker



Pat Beene

Mary Alice Benjamin

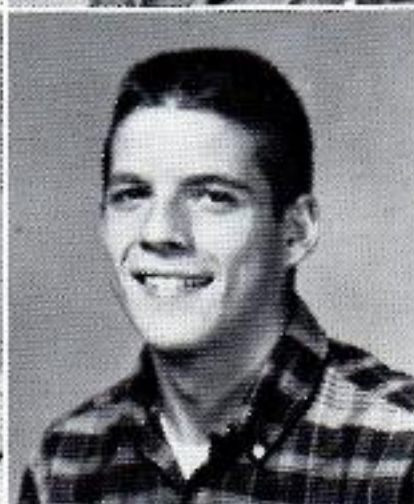

Charles Bickerstaff

Pat Bonds



Gary Burchfield

Wanda Campbell



Helen Caruthers

Sue Chadwick



Janet Christenson

Fred Collier

Patsy Cooke

Glynn Cordell



Evelyn Counce

Betty Cox



Paul Cromeans

Johnny Cupples



Juanita Faulkner

Frances Goacher



Joan Gracey

Bonnie Hill



Ronnie Hill

David Hughey



Elizabeth Johnson

Bette Jordan



J. D. Kelley

Larry Lancaster



Roy Lilly

Barbara Moore



Eugene Moore

Sarah Ruth Nelson

Sammy Nichols

Marie Norris



Nancy Pittman

Shirley Raper



Gary Reeves

Pennie Sample



Clara Stackhouse

Wilma Stackhouse



Roy Stewart

Suzanne Stobaugh

Mary Elizabeth Stoddard



Mary Elizabeth Street

Franklin Taylor



Vera Underwood

Bill Warren



Gayle Waugh

Eddie White



SOPHOMORES

OFFICERS

President - - - - - WALTER MEALS
 Vice-President - - - - - JIM BAILEY
 Secretary - - - - - BILLY GADBERRY
 Treasurer - - - - - JIM GRIFFIN
 Reporter - - - - - LINDA MERRIOTT

Class Favorites

SUE BONDS
 JIM BAILEY



SOPHOMORES

Billy Able

Leon Allison



Jim Bailey

Sue Bonds

Patricia Burns



Gracie Lee Carey

Ann Christian

Sam Dillahunty



Larry Don Faulkner

Dale Fiannagan

Billy Ford



Irene Franco

Billy Gadberry

Jim Griffin



Charles Godsey

Earnie Hendrix

Judy Holloman



Charles Johnson

Alice Kelley

Shirley Kelley



Larry Joe Lindsey

Martha McCain

Kathy McKenzie



Walter Meals

Linda Merriott

Josie Ruiz

Herшел Sampson

Reuben Shidler

Tommy Smith



Donald Stimpson

Connie Sullivan

Dianne Tate



Larry White

Carl Williams

Helen Williams



FRESHMEN



OFFICERS

President - - - - - PATRICIA BEENE
 Vice-President - - - - - FRANCES SHOEMAKER
 Secretary - - - - - FRANCES ANN ADAMS
 Treasurer - - - - - JEANNIE PERMENTER
 Reporter - - - - - CHARLIE LAWRENCE

Class Favorites

BOZY CRAWFORD
 FRANCES SHOEMAKER

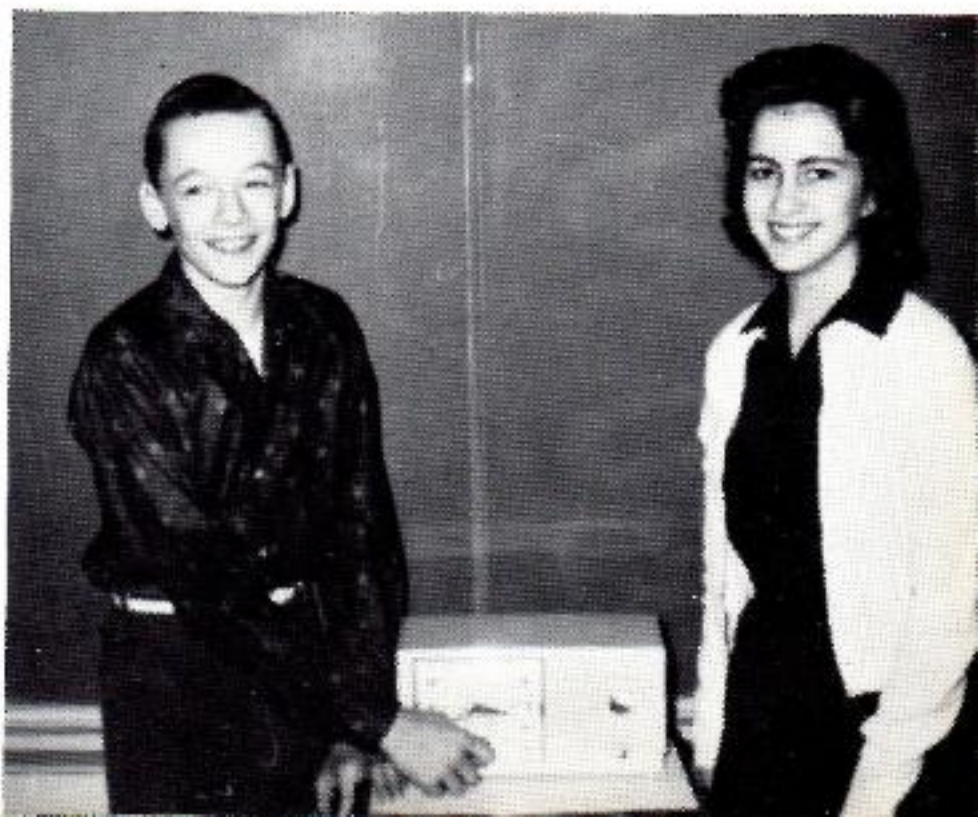



Frances Ann Adams

Benny Akin

Jim Akin



Bobby Altman

Tommie Sue Bayer

Patricia Beene



William Earl Beene

Rex Benjamin

Robert Boles

Carol Ann Bonds

Laura Caballero

Randall Carey



Martha Caruthers

Effie Coleman

Wesley Colquitt



Dottie Cotham

Bobby Cox

Bozy Crawford



Kenneth Cromeans

A. W. Curtis

Sue Crick



Barbara Davidson

Lynne Davis

Bobby Deese



Jack Deese

Gene Drewry

Phyllis Dunlap



Danny Duvall

Roy Elam

Johnny Faulk



Merle Ferguson

Billy Flannagan

Jimmy Ford



Carol Funderburg

Barbara Gracey

Brenda Griggs



Jimmy Hendrix

Billy Henry

Charles Hughes



Barbara Johnson

Jimmy Kelley

Olen Kelley



Katherine Kinney

Homer Kirk

Charlie Lawrence

Sam Lazenby

Glenda Leverette

Bobby Long

Alton Matthis



Edna McGruder

Faye McIntyre

Patricia Mills



Jeanne Murphy

Herbert Neighbors

Carolyn Nelson



Jeanie Permenter

James Prince

Mike Reeves



Lois Russell

Billy Sampson

Roger Sherman



Frances Shoemaker

Larry Smith

Harold Stimpson



Sarah Jane Stobaugh

Wanda Stoddard

Martha Street



Danny Taylor

Gail Taylor

Nelson Vanhook



J. C. Walton

Mary Lee Wilson

Leamon Wright

EIGHTH GRADE



CLASS OFFICERS

President - - - - -	-MEREDITH TUCKER
Vice President - - - - -	-GAY ANN MORGAN
Secretary - - - - -	- BETTY BAYER
Treasurer - - - - -	- PAULETTE McCOLLUM
Reporter - - - - -	-JETTY PEARL RAPER

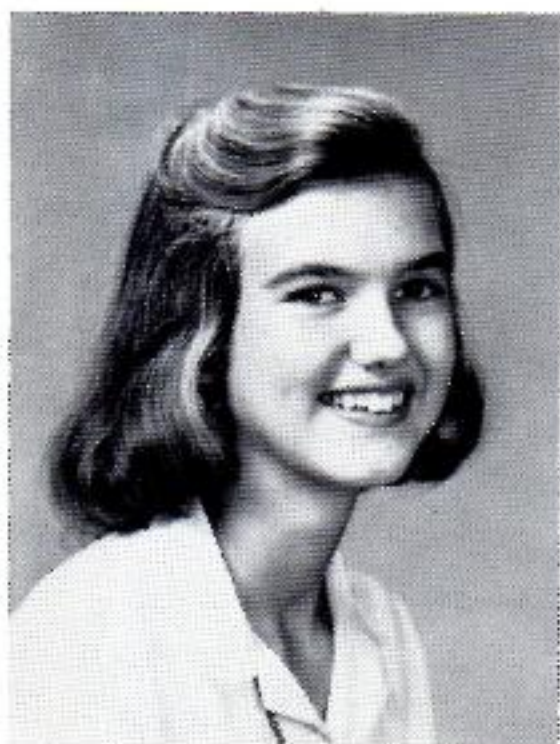

MEREDITH TUCKER, President



GAY ANN MORGAN, Vice President

Edward Alexander
Bobby Allison
Carl Altman



Earlene Bailey
Tommy Bailey
Betty Bayer



Johnny Bayer
Billy Beene
Ramona Blanton

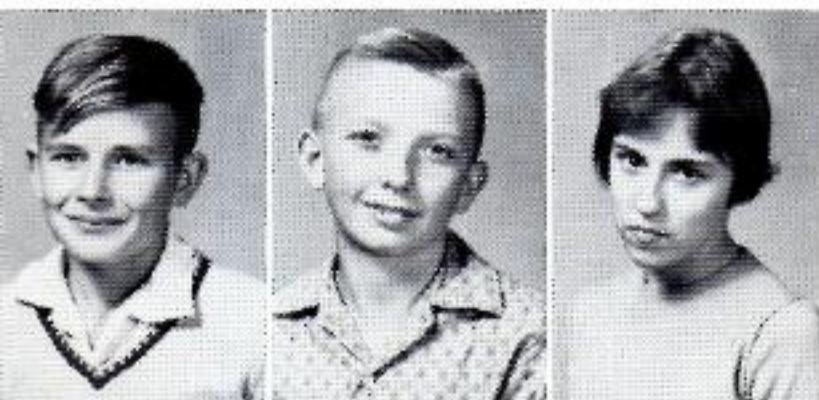

Billy Boozer
Billy Burch
Connie Campbell



Jerry Casey
Gary Christenson
Patricia Clark



Sidney Clark
Shelia Cochran
Larry Counce



Jerry Conner
Preston Creekmore
Hazel Cummings



Linda Cummings
Ricky Cupples
Charlotte Curtis



Ralph Dixon
Buster Drennan
Troy Elam

Billy Faulkner
Ginny Ford
Doris Goacher



Leroy Gonzalez
Arthur Gracey
Johnny Greenwood



Lewis Griggs
Billy Hairald
Mary Carolyn Henry



Travis Howell
Gayra Johnson
Buddy Lane



Bobby Leverette
Charles Little
Dickie Lunsford



Betty Jo Lyons
Ralph McCain
Joann McCartney



Paulette McCollum
Dot McCoy
Gale McGruder



Roland McGruder
Dennie Mooney
Janice Morris



Elizabeth Nickle
Velma Sue Phillips
Jetty Pearl Raper



Mike Reisman
Robert Soto
Dorothy Scales



Norma Street
Bessie Sykes
A Year Ray Taylor



Lynn T'U
Donna Jean Walker
Althea Wallace

Betty Ward
David White
Frank White



Linda White
Wayne Williams
Renneth Wootter



Jocce Wynn
Chairman of Junior High



SEVENTH GRADE

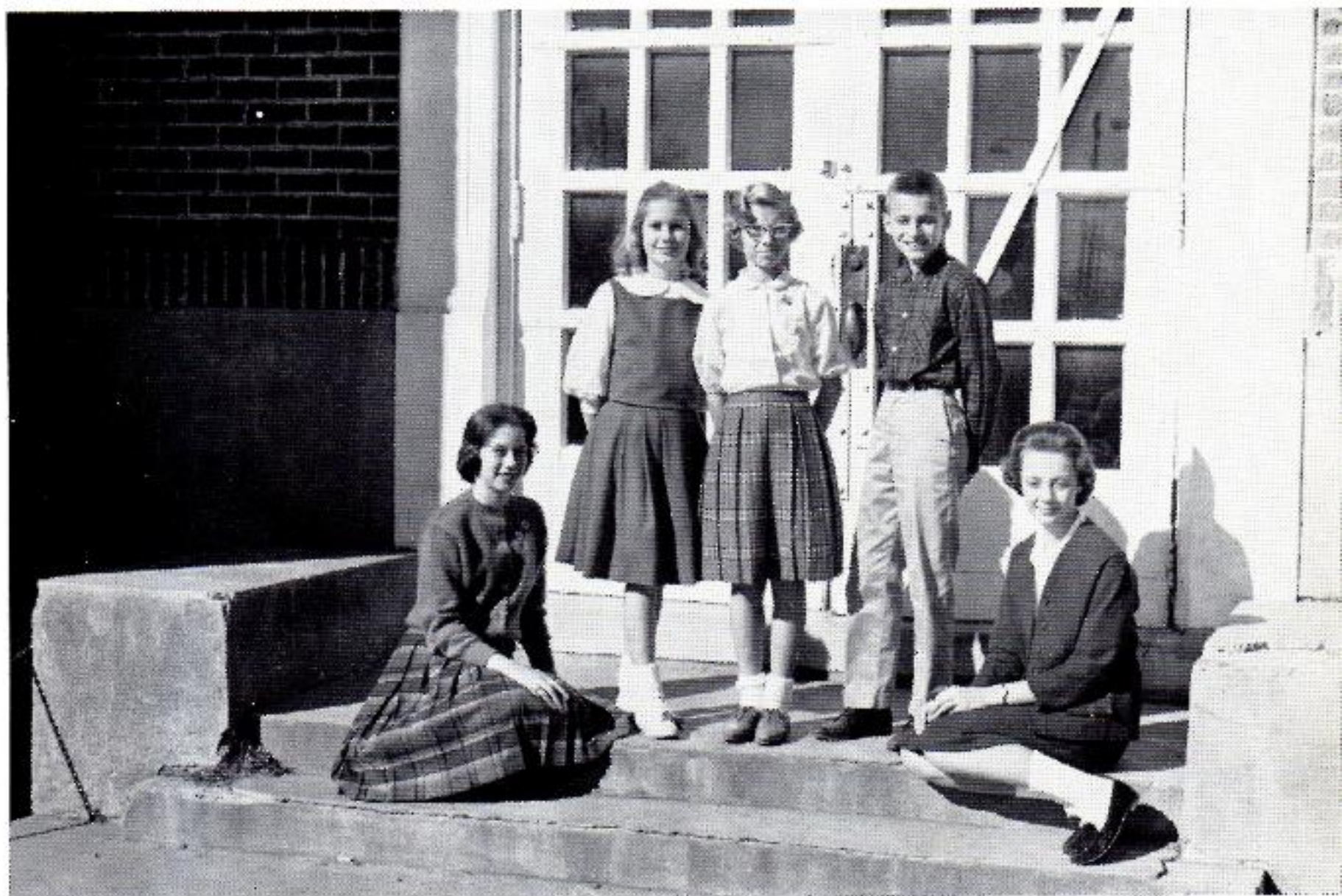

OFFICERS

President - - - - - SHERRY CASEY
Vice-President - - - - - DAVID BEASLEY
Secretary - - - - - CLAUDIA HUGHEY
Treasurer - - - - - PATSY ASHWORTH
Reporter - - - - - DARYL TRAINOR

Class Favorites

JACK JONES
PATSY ASHWORTH

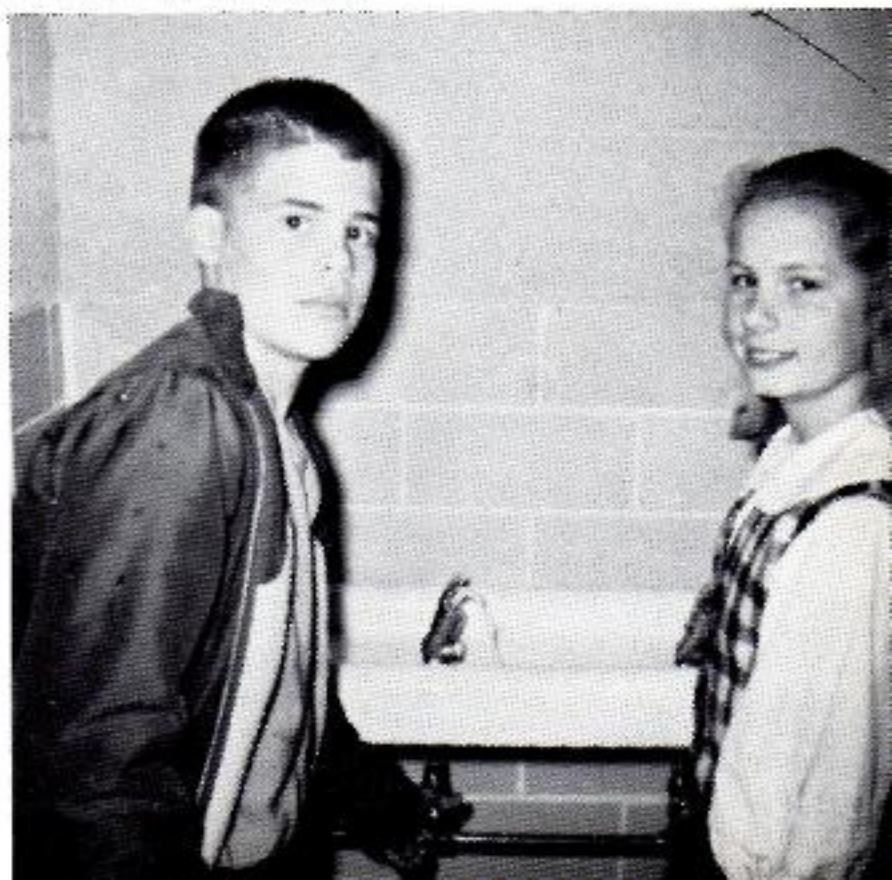



Pete Alexander
Tommy Ashby
Patsy Ashworth
David Beasley



Sammy Beasley
Rickey Beene
Barbara Bolden
Walter Boles



Jim Bonds
Margaret Brent
Marty Brown
Sherry Casey



Joe Cox
Lella Cox
Mary Crawford
Betty Crenshaw



Willa Dean Cromeans
Eugene Drum
Delma Vee (Butch) Dillahunty
David Featherston

Jewell Ford
 Walter Fowler
 Cathy Franco
 Joyce Gadberry



Helen Goacher
 Sammy Griggs
 Connie Haycraft
 Don Hendrix



Linda Hollemon
 Claudia Hughey
 Ray Hugueley
 David Johnson



Don Jones
 Jack Jones
 Danny Kirk
 Leslie Lane



Mary Ellen Lee
 Linda Lilly
 Al Lofton
 Brenda Long





Jackie Long
Joann Long
Bobby Maples
Lupe Martinez



Terry Mason
Nickie Matthis
Arnold McGruder
James Midgett



Pete Moore
Troy Morgan
Billy Bob Olive
Sammy Oswalt



Peggy Parker
Bernette Prince
Hugh Provost
James Richenbacker



Betty Springer
Niles Stackhouse
Vina Lou Steele
Doris Street

Ronnie Sullivan
Patsy Taylor
Allen Thrasher



Scott Till
Daryl Trainor
Jimmy Underwood



Patsy Underwood
Norman Vanhook
Patricia Waddell



Evelyn Walker
Stanley Wigginton
Keith Wilson



Harriette Wise
Donald Young
Elvan Young



THE FAVORITES IN OUR LIVES

*John Hunter
when he'll
always
John Hunter*



Miss Julia McKemie
BLUE DEVIL Yearbook
Hughes Public Schools
Hughes, Arkansas

February 2, 1961

Dear Miss McKemie:

I am honored to be selected as a judge for the beauty section of the 1961 BLUE DEVIL yearbook.

While looking over the pictures at MGM Studios, where my television series is filmed, Richard Erdman and Jerome Cowan, my co-stars, saw what I was doing and immediately insisted on helping me with the selection. Consequently, the winners of the contest, Mary Elizabeth Stoddard and Larry Wilson, were chosen by the majority vote of a panel of three judges.

However, it took the better part of the day to arrive at the final selection. Dick and Jerry, as you can imagine, are very independent people. Our selections switched from one girl and boy to another. It was difficult making up our minds because all the girls are so pretty and you have great looking guys in Hughes, Arkansas.

It was, nevertheless, a great deal of fun. On behalf, of Dick and Jerry, I thank you for this privilege.

Yours sincerely,

John Hunter



Mary Elizabeth Stoddard

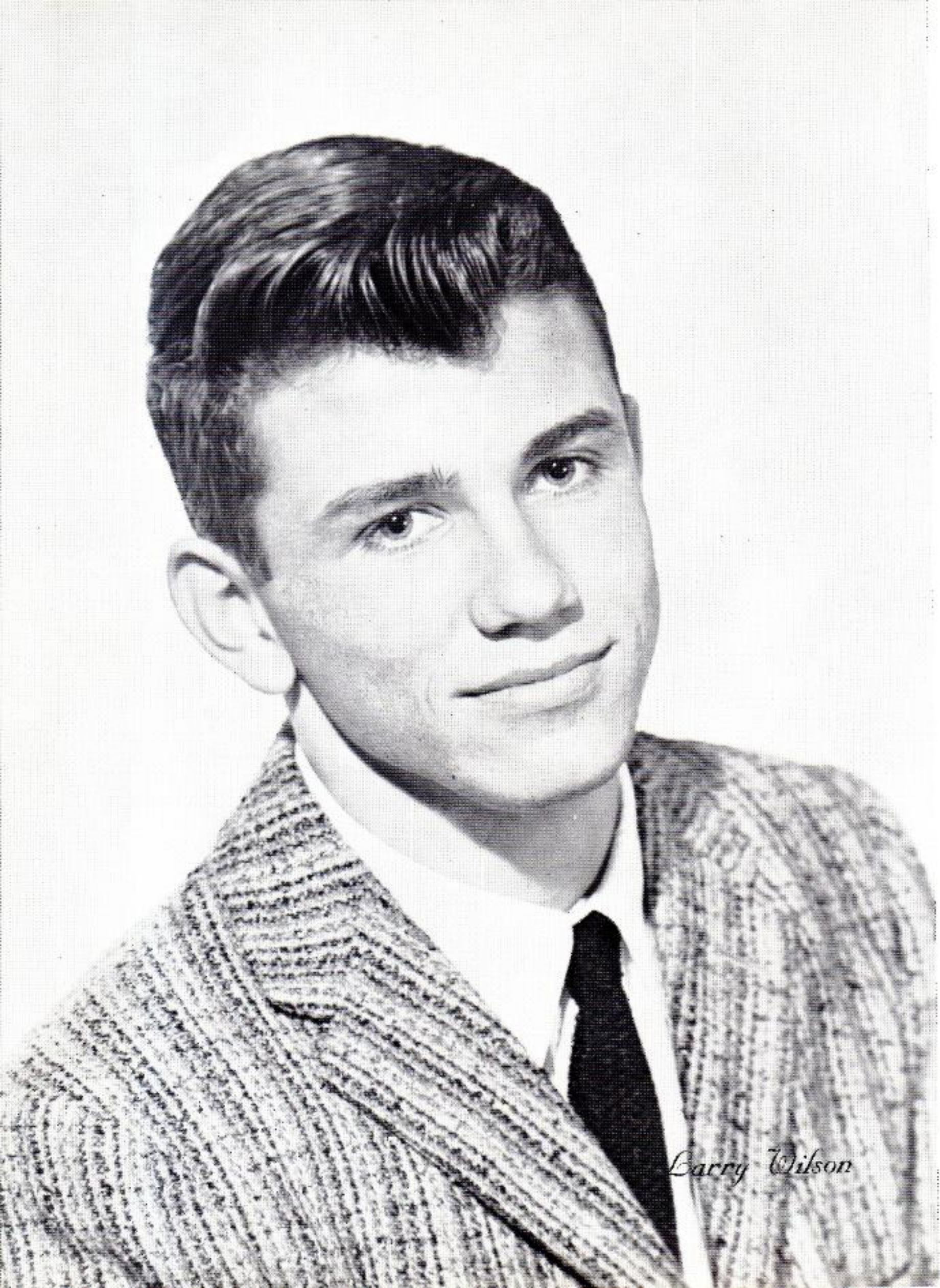

Barry Wilson

Mary Ann Wise

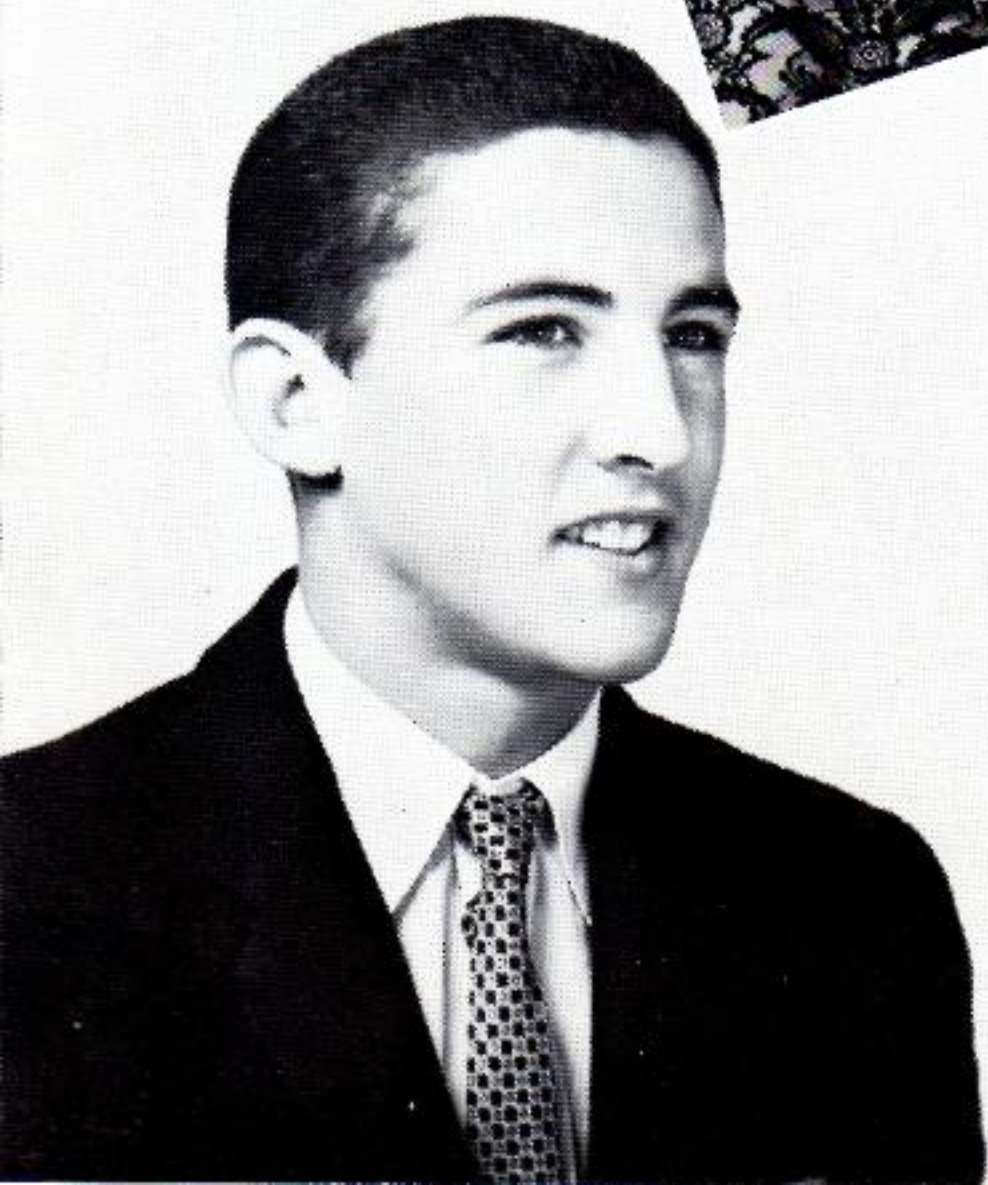

Larry Faulkner



Nancy Pittman



Bobby Downs

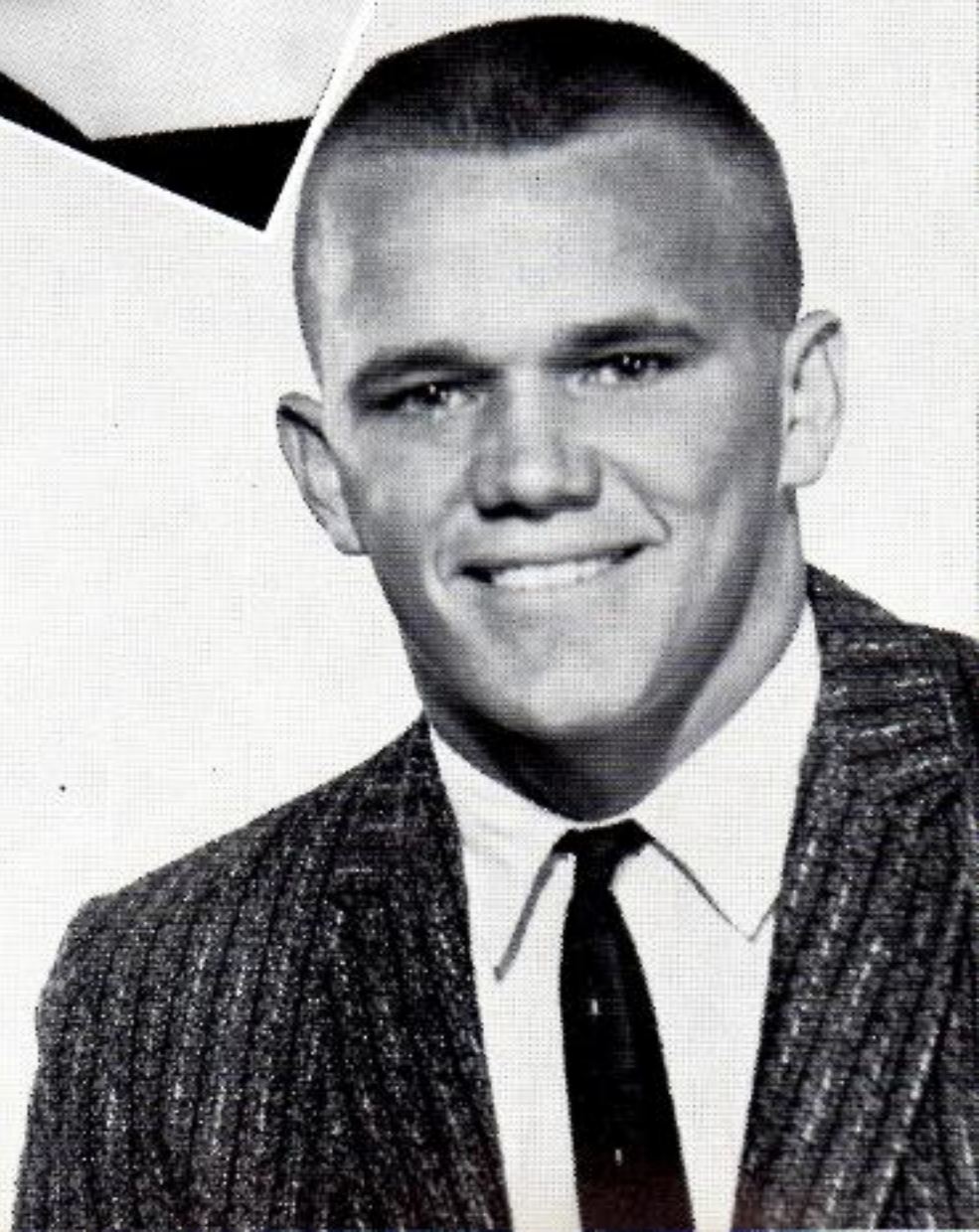

Sue Bonds

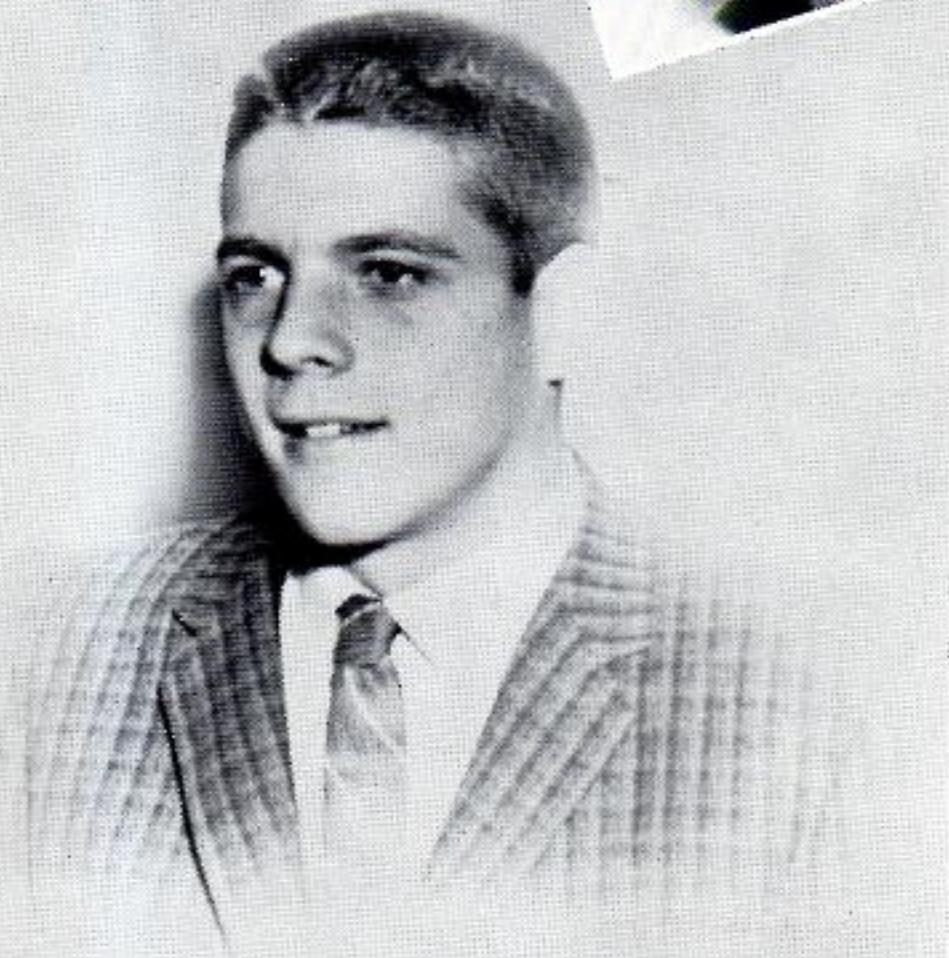
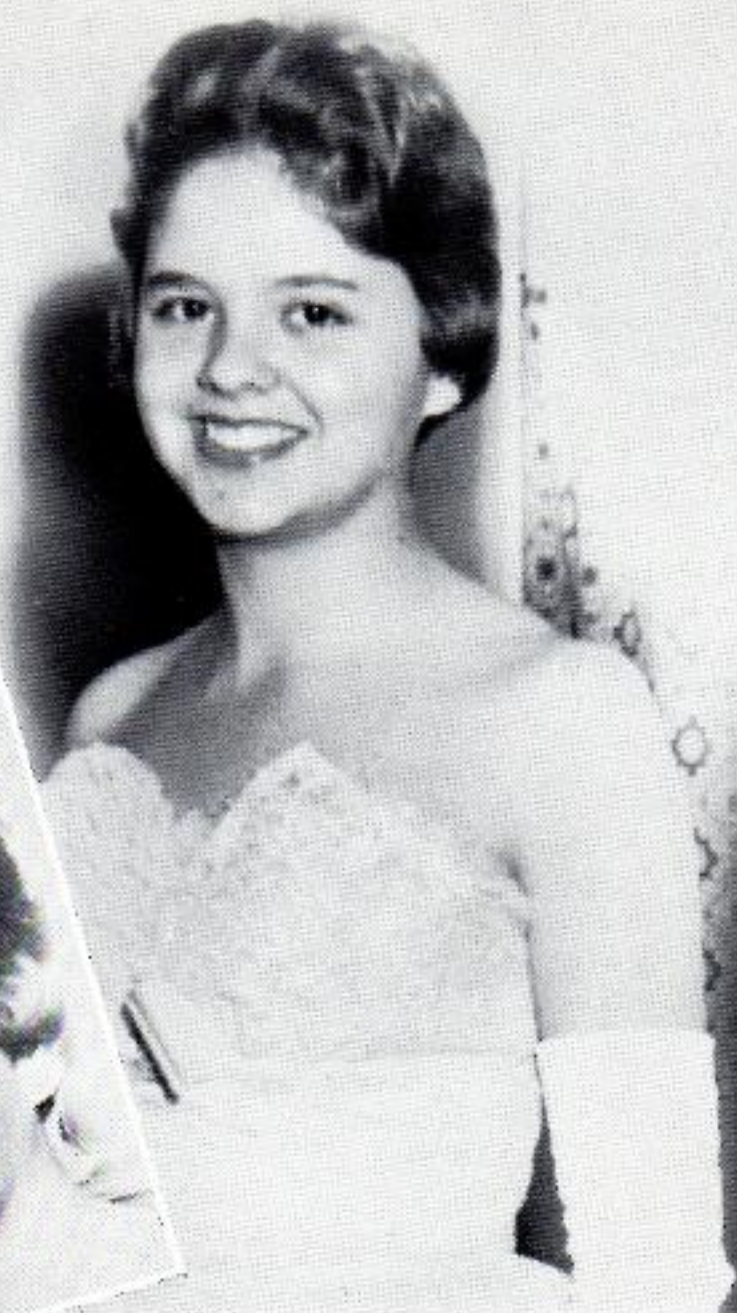

Pat Bonds



Linda Worley



Glen Sherman

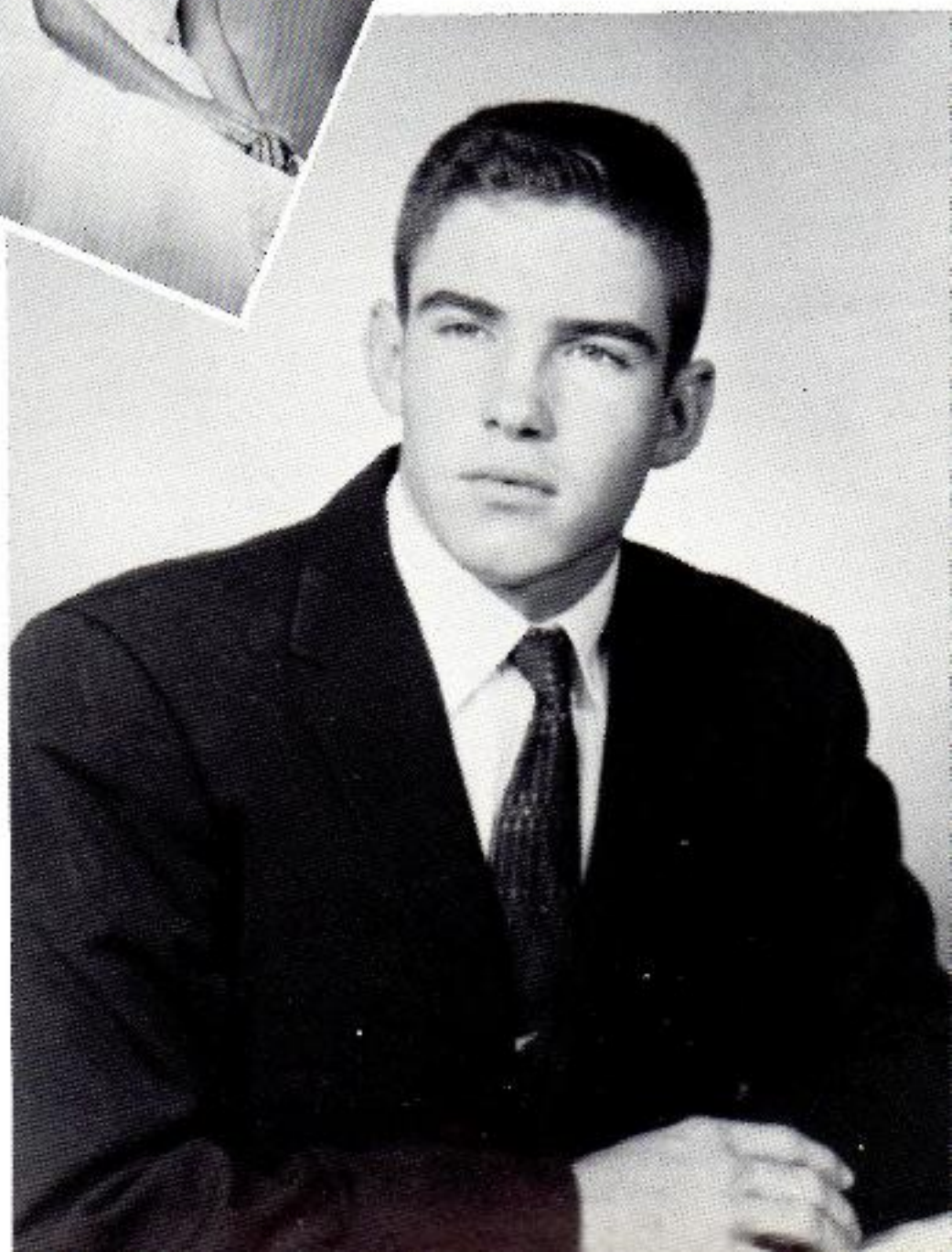

HOMECOMING AT H.H.S.



Queen Linda Worley

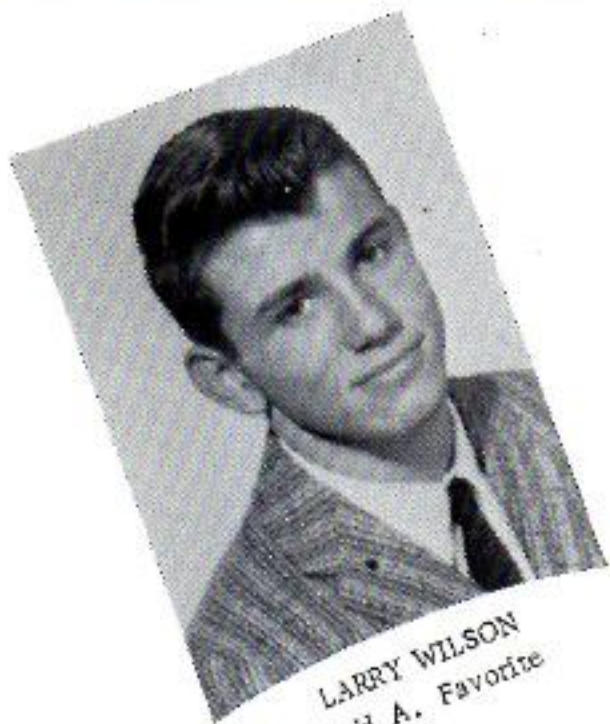

LARRY WILSON
F. H. A. Favorite



ELIZABETH JOHNSON
F. H. A. Federation
President



JOBELLE BEASLEY
All-State Band
DAR Good Citizen
Girls' State



DOTTIE CRAWFORD
National Science Camp
Girls' State
National Merit Finalist
Valedictorian



FRANCES GOACHER



SUZANNE STOBAUGH
Delegate to National
Student Council Conference



PING FONG
Boys' State Boys' Nation
Salutatorian



Runner-up
MELINDA BURCH



Little Miss St. Francis
PAULA BRAND



Runner-up
RENEE MAPLES



Runner-up - Miss St. Francis
MARY ANN WISE



Runner-up
Miss St. Francis
PEGGY LEE CRAWFORD

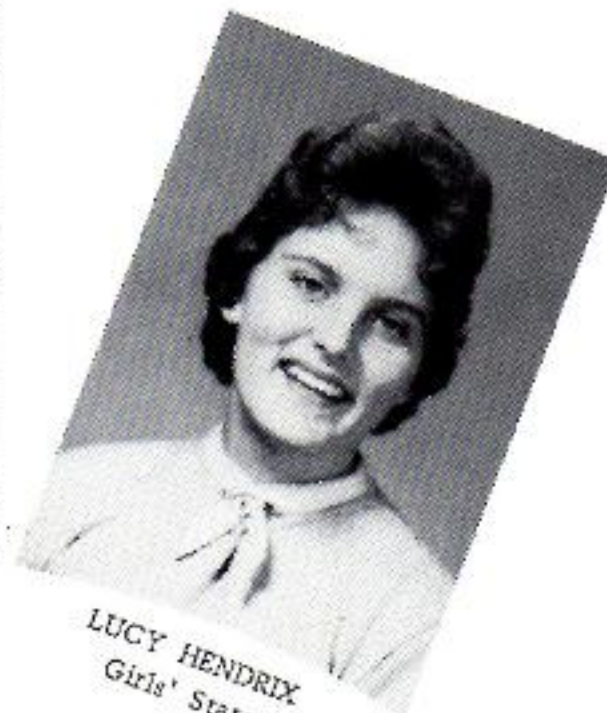

LUCY HENDRIX
Girls' State



SHERRY ASHWORTH
Miss St. Francis County
F. F. A. Sweetheart
Federation Sweetheart
1960 Yearbook Queen



DOWN'S



CHIT'TOM

Boys' State



FORD

SOME THINGS WHICH YOU MIGHT OVERLOOK . . .



Arrival of a school car



The daily mail



An interest in science



Things to buy on Halloween



Willing workers



The graduation of a class

IT WAS A RAINY HOMECOMING IN 1960



Disappointed Queen Linda Worley rides with other rain-coated royalty - Betty McGoy, Dottie Crawford, Suzanne Stobaugh, Mary Elizabeth Stoddard, Sue Bonds, and Carol Ann Bonds along with Rob McGinnis and Rinda Maples.



The rain stopped but in a damp atmosphere the girls were more cheerful as the party reigned over the homecoming game.

MEMORIES FROM AFTERNOON TO GAME TIME



Senior maid Dottie Crawford escorted
by Pat Bonds and Ronnie Hill.

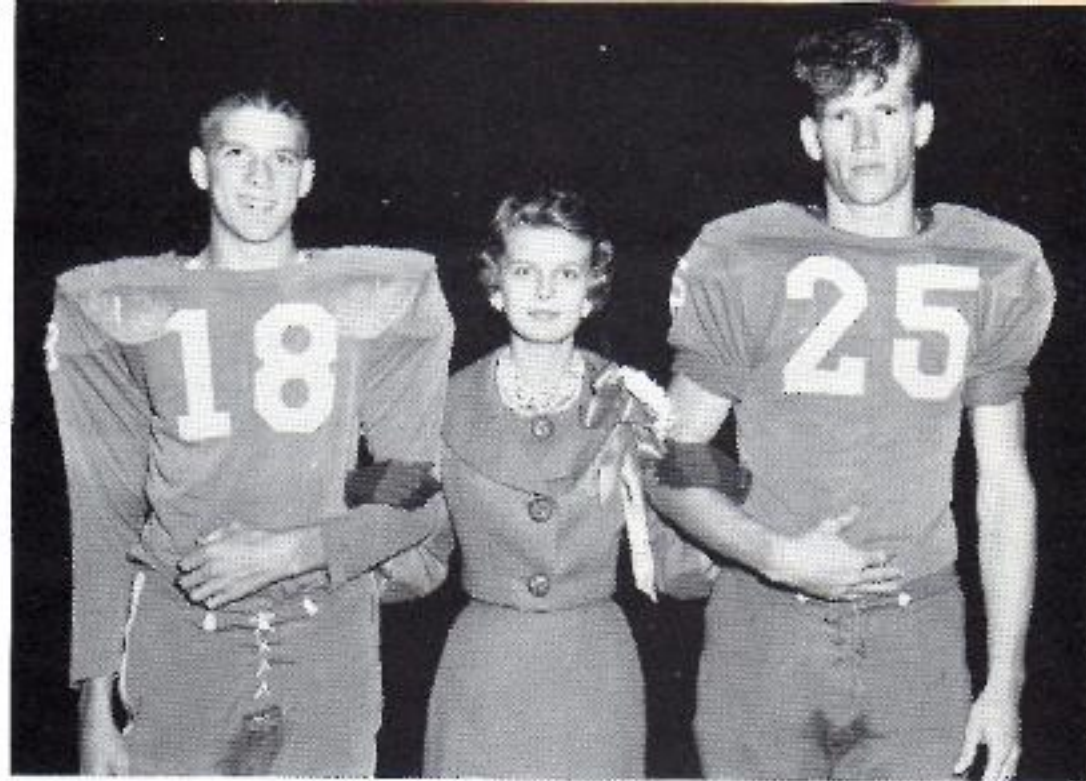

Senior maid Betty McCoy escorted by
Richard Creekmore and Bobby Bull.

Junior maid Suzanne Stobaugh escorted
by Larry Wilson and Curtis Collum.





Junior maid Mary Elizabeth Stoddard with Johnny Ford and Kenneth McCollum.

Sophomore maid Sue Bonds escorted by Larry Faulkner and Reuben Shidler.



Freshman maid Carol Ann Bonds with Bill Warren and Gary Reeves.

H
A
L
L
O
W
E
E
N

1
9
6
0



SENIOR HIGH ROYALTY

Queen Lucy Hendrix with
King Larry Chittom from the
senior class



JUNIOR HIGH ROYALTY

Queen Jetty Pearl Raper
with King Robert Rose from the
eighth grade



Mr. Roy Stobaugh Lucy Hendrix
 Larry Chittom



Mr. Roy Stobaugh Jetty Raper
 Robert Rose

HALLOWEEN ROYALTY



BIG MOMENTS



JUNIORS
Eugene Moore
Mary Elizabeth Stoddard



SOPHOMORES
Carl Williams
Judy Holleman



FRESHMEN
Billy Henry
Frances Shoemaker



SEVENTH GRADE
Sammy Beasley
Daryl Trainor



SIXTH GRADE
Anthony Moore
Linda Gonzalez



SIXTH GRADE
Gorden Brent, Jr.
Brenda Sullivan



FIFTH GRADE
Peggy Sue Cook
Larry Howell



FIFTH GRADE
James Walton
Zina Muffaletto



FIFTH GRADE
Eddie Allison
Patsy Johnson



FOURTH GRADE
Vivian Norton
Jerry Crick



FOURTH GRADE
Lloyd Parker
Karen McCollum



FOURTH GRADE
J. L. Mooney
Glenda White



THIRD GRADE
Billy Lofton
Cheryle Ashby



THIRD GRADE
Dillard Brown
Carolyn Stewart



THIRD GRADE
Dana Beaver
Kenneth Mooney



SECOND GRADE
Bubba Stewart
Sharron Swaffar



SECOND GRADE
Larry Allison
Dixie Lee Adams



SECOND GRADE
Johnny West
Renee Maples



FIRST GRADE
Jack Lofton
Edith Boozer



FIRST GRADE
Rob McGinnis
Kathy Crawford



FIRST GRADE
Jimmy Pearson
Billy Carolyn Bayer

WHO'S WHO IN HHS



MISS HUGHES HIGH
MR. HUGHES HIGH

Dottie Crawford
Bobby Downs



BEST FIGURE - Linda Worley
BEST PHYSIQUE - Glen Sherman
(Not Pictured)



CUTEST SMILE
Suzanne Stobaugh
Larry Wilson



MOST LIKELY TO SUCCEED
Dottie Crawford and Ping Fong



BEST ATHLETES
Ronnie and Bonnie Hill



FRIENDLIEST
Larry Chittom
Jobelle Beasley



WITTIEST
Kenneth McCollum
Nancy Pittman



MOST TALENTED
Billy Able
Mary Elizabeth Stoddard



BIGGEST APPLE POLISHERS
Mary Ellen Beene
Bobby Downs

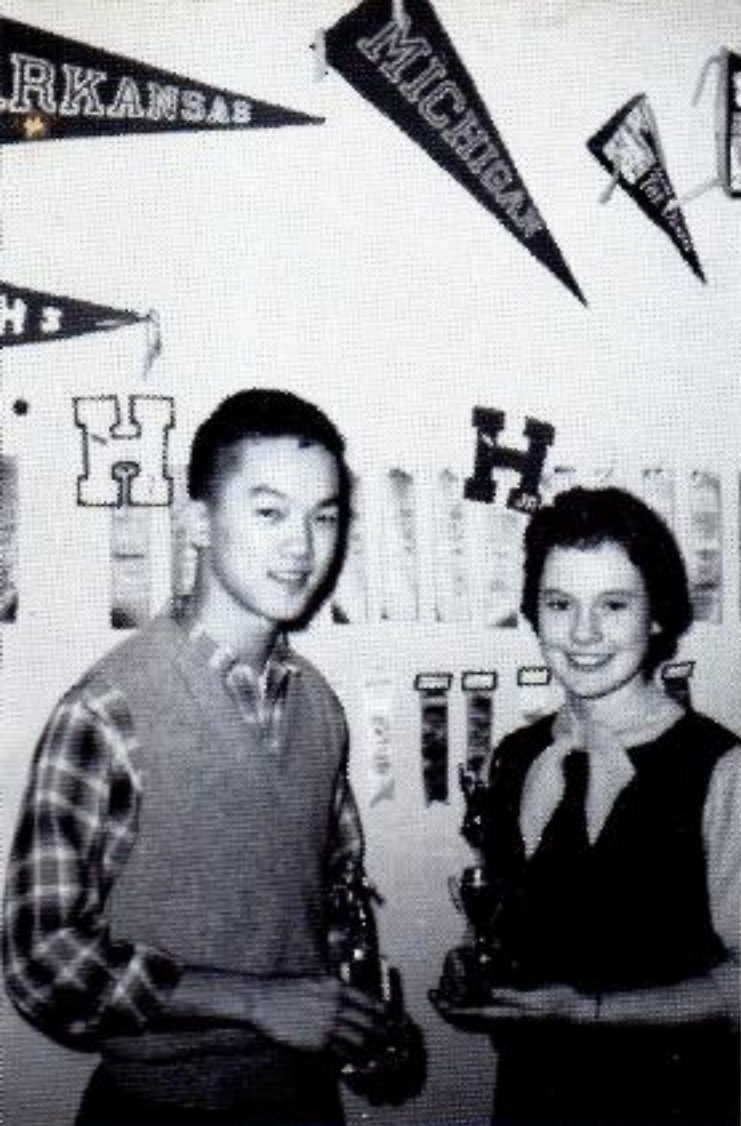

BEST ALL ROUND

Ping Fong

Suzanne Stobaugh

(Suzanne and Eugene Moore were
also voted Junior Class Favorites)

MOST COURTEOUS

Pat Bonds

Suzanne Stobaugh



SENIOR CLASS FAVORITES

Larry Chittom

Lucy Hendrix



BEST DRESSED

Ping Fong and Mary Elizabeth Stoddard

WHO'S WHO IN JUNIOR HIGH

MR. AND MISS HUGHES JUNIOR HIGH
Mike Reeves and Frances Shoemaker



MOST COURTEOUS
Bozy Crawford
Claudia Hughey



BIGGEST APPLE POLISHERS
Meredith Tucker
Al Lofton



BEST ALL ROUND
Frances Shoemaker
Mike Reisman



BEST FIGURE AND PHYSIQUE
Dot McCoy
Mike Reeves



BEST ATHLETES
Sara Jane Stobaugh
Mike Reeves



MOST TALENTED
Dot McCoy and Mike Reisman



CUTEST SMILE
Mike Reeves and Lynne Davis



MOST LIKELY TO SUCCEED
Gail Taylor and Mike Reisman

BEST DRESSED
Carol Ann Bonds
Mike Reisman



FRIENDLIEST
Gail Taylor and Bozy Crawford



WITTIEST
Tommy Ashby
Mary Lee Wilson





ATHLETICS



SENIOR HIGH CHEERLEADERS

Sherry Ashworth, Betty McCoy, Mary Ellen Beene, Nancy Pittman, Linda Worley, Sarah Ruth Nelson.



JUNIOR HIGH CHEERLEADERS

Butch Dillahunty, Dor McCoy, Carol Ann Bonds, Lynne Davis, Patsy Ashworth.
(Not Pictured - Paulette McCollum).



COACH DON MEADOR

SCHEDULE
1960-1961

September

2	Elaine	H
9	Cotton Plant	H
16	Earle	T
23	Barton	T
30	Hazen	T

October

7	Parkin	H
14	Holly Grove	H
21	Marvell	T
28	Marianna	H

November

4	Clarendon	H
11	Wilson	T (Afternoon)



ASSISTANT COACH
JAMES SWAFFAR

HUGHES BLUE DEVILS



1960 BLUE DEVIL TEAM



BOBBY BULL



BOBBY DOWNS



JOHNNY FORD



KENNETH McCOLLUM



GLEN SHERMAN



RONNIE HILL



HUGHES BLUE DEVILS



GLEN SHERMAN, Senior
Quarterback All-District
Captain



RICHARD CREEKMORE,
Senior
Guard



KENNETH McCOLLUM, Senior
Fullback All-District
All-State



BOBBY BULL, Senior
Center All-District



LARRY WILSON, Senior
Halfback

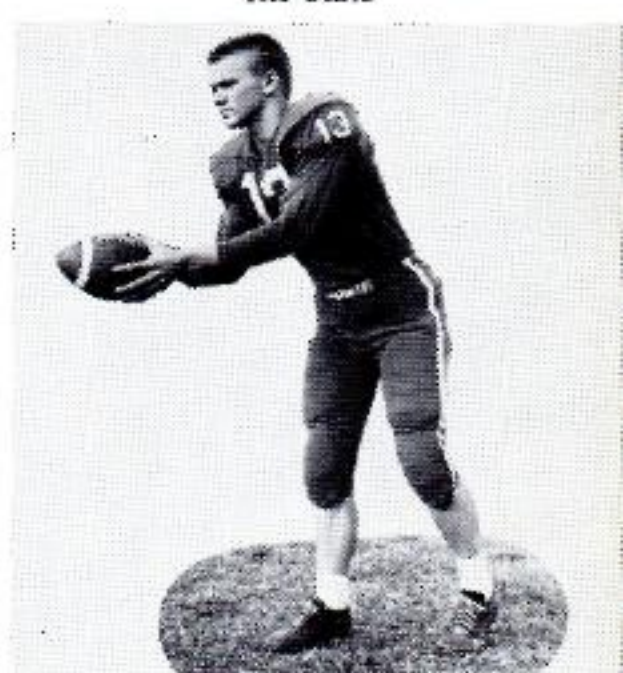

BOBBY DOWNS, Senior
Halfback All-District



JOHNNY FORD, Senior
End All-District



EUGENE MOORE, Junior
Halfback



RONNIE HILL, Junior
End All-District



LEON ALLISON, Sophomore
Tackle



SAM DILLAHUNTY
Sophomore
Tackle



REUBEN SHIDLER
Sophomore
Quarterback



ERNIE HENDRIX
Sophomore
Fullback



JIM GRIFFIN
Sophomore
End



LARRY DON FAULKNER
Sophomore
Halfback



LARRY WHITE, Sophomore
Halfback

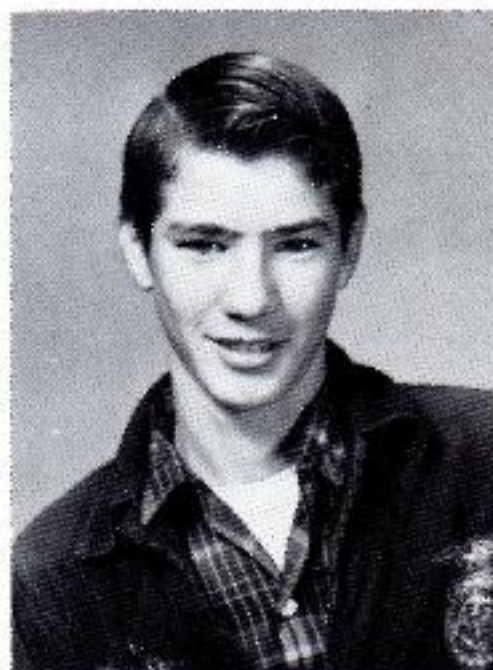

LARRY JOE LINDSEY
Manager



CURTIS COLLUM
Senior
Guard



CHARLES BICKERSTAFF
Junior
Guard



LARRY LANCASTER
Junior
Tackle



GARY REEVES
Junior
Guard

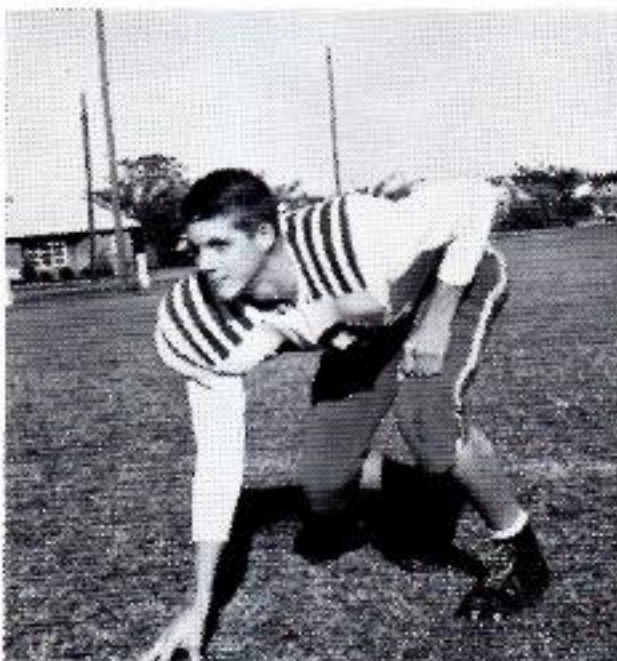

PAT BONDS
Junior
Tackle



BILL WARREN
Junior
Tackle



PAT BEENE
Junior
Halfback



DENNY BABB,
Junior
End



GARY BURCHFIELD
Junior
Halfback



HERSHEL SAMPSON
Junior
Guard



Bobby



Wilson

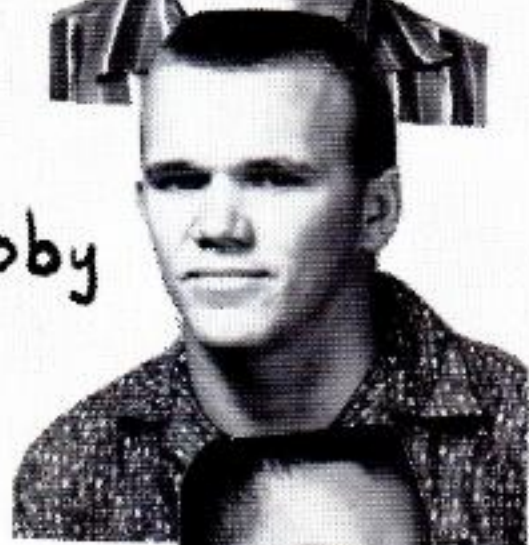

Bobby

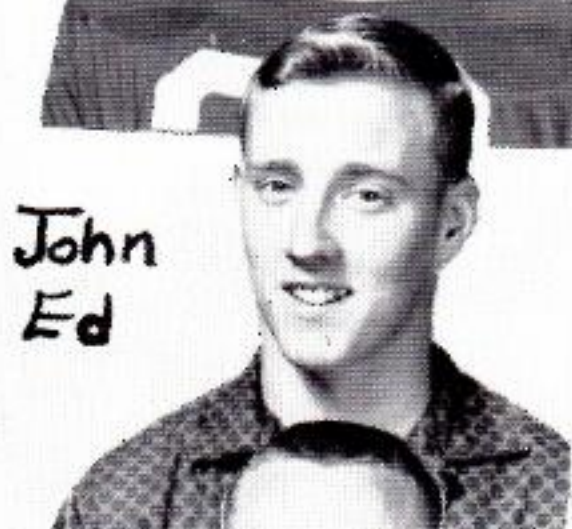

John Ed



Ping - Track
Champions
1960



Curtis



Kenneth

Ronnie



Larry



Eugene

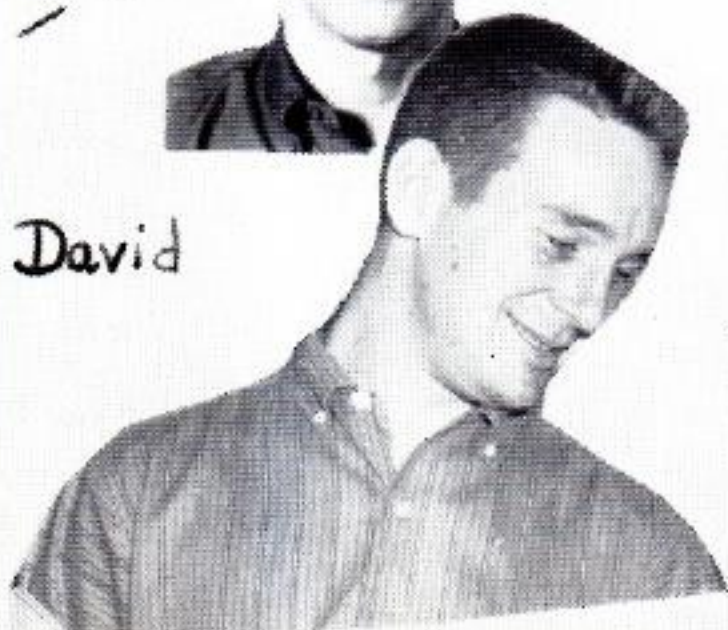

David

Jerrold



HUGHES IMPS



Billy Faulkner, Bobby Alliston, Dickie Lunsford, Billy Beene, Johnny Bayer, Bozy Crawford, Alton Matthis, Olen Kelley, Billy Burch, Bobby Long, Jimmy Ford, Sam Lazenby, Sidney Clark, Randall Carey, Larry Counce, Jerry Casey, Mike Reeves.
Buddy Miller, Johnny Faulk, Benny Akin, Jim Akin, Jimmy Hendrix, Bobby Rose, Larry Smith, Donnie Mooney, Tommy Bailey.



SEVENTH GRADE TEAM: Jack Jones, Marty Brown, Niles Stackhouse, Al Lofton, Scott Till, Tommy Ashby, Bobby Maples, Don Jones, Terry Mason, Ray Hugueley.
Jewell Ford, Billy Bob Olive, David Johnson, Keith Wilson, Sammy Beasley, Hugh Provost, Don Hendrix, Rickey Beene, Sammy Oswalt.

HUGHES BLUE DEVILS



Gary Burchfield, David Hughey, Eddie White, Gary Reeves, Jim Bailey, Larry Don Faulkner, Billy Henry,

Ping Fong, Kenneth McCollum, Eugene Moore, Johnny Ford, Ronnie Hill, Pat Bonds, Bobby Downs, Jim Griffin, Coach Swaffar.

SCHEDULE

Nov.	29	Turrell	There
Dec.	2	Crawfordsville	There
Dec.	6	West Memphis	Here
Dec.	9	Earle	There
Dec.	13	Sacred Heart	There
Dec.	16	Marion	Here
Dec.	20	Elaine	Here
Jan.	3	Parkin	Here
Jan.	6	Turrell	Here
Jan.	10	Elaine	There
Jan.	13	Earle	Here
Jan.	17	Marianna	Here
Jan.	20	Marion	There
Jan.	24	Crawfordsville	Here
Jan.	27	Parkin	There
Feb.	7	Marianna	There
Feb.	20-25	District Tournament	



HUGHES DEVILETTES

Barbara Moore, Suzanne Stobaugh, Sue Chadwick, Gracie Lee Carey, Linda Merriott, Sarah Ruth Nelson, Sue Bonds.

Coach James Swaffar, Peggy Lee Crawford, Patricia Burns, Bonnie Hill, Kathy McKenzie, Nancy Pittman, Mary Ellen Beene, Dottie Crawford, and Manager Margie Drewry.

SCHEDULE

Nov. 29	Turrell	There
Dec. 2	Crawfordsville	There
Dec. 6	West Memphis	Here
Dec. 9	Earle	There
Dec. 13	Sacred Heart	There
Dec. 16	Marion	Here
Dec. 20	Elaine	Here
Jan. 3	Parkin	Here
Jan. 6	Turrell	Here
Jan. 10	Elaine	There
Jan. 13	Earle	Here
Jan. 20	Marion	There
Jan. 24	Crawfordsville	Here
Jan. 27	Parkin	There
Feb. 15-18	Tournament	



HUGHES IMPS

Bill Faulkner, Mike Reisman, Jerry Casey, Randal Carey, Sam Lazenby, Bozy Crawford.

Olen Kelley, Mike Reeves, Larry Smith, Jim Akin, Jimmy Hendrix, Danny Duvall, Donnie Mooney, Benny Akin, Jimmy Ford, Sidney Clark.

SCHEDULE

Dec.	8	West Memphis	H
Dec.	8	Earle	H
Dec.	12	Crawfordsville	T
Dec.	15	Brickeys	H
Dec.	19	Turrell	T
Jan.	5	Turrell	H
Jan.	12	Earle	T
Jan.	17	Marianna	H
Jan.	19	Crawfordsville	H
Jan.	23	Marion	H
Jan.	26	Marion	T
Jan.	30	Brickeys	T
Feb.	7	Marianna	T



HUGHES IMPETTES

Mary Carolyn Henry, Brenda Wynn, Francis Shoemaker, Shelia Cochran, Elizabeth Nickle, Jetty Pearl Raper.

Dot McCoy, Lynn Till, Ginny Ford, Sara Jane Stobaugh, Mary Lee Wilson, Faye McIntyre, Lynne Davis.

Carolyn Sue Nelson, Jeanne Permenter, Meredith Tucker, Linda White, Bonnie Sykes, Frances Ann Adams, Phyllis Dunlap, Patricia Beene, Carol Ann Bonds, Gail Taylor.

SCHEDULE

Dec. 8	Earle	H
Dec. 12	Crawfordsville	T
Dec. 15	Brickeys	H
Dec. 19	Turrell	T
Jan. 5	Turrell	H
Jan. 12	Earle	T
Jan. 17	Crawfordsville	H
Jan. 23	Marion	H
Jan. 26	Marion	T
Jan. 30	Brickeys	T

LATE ENTRIES



HIGH SCHOOL
Pat Beene
Billy Clark
Paucia Clark
Judy Coffield
Cathy Franco
Irene Franco



Joyce Gadberry
Clifton Jones
Shirley Jones
Ruby Moise
Betty Ann Norris
GRADE SCHOOL
Jerry Allmon



Mary Allmon
Robert Allmon
William Bailey
Billie Jean Bradshaw
Larry Bush
Virginia Coffield



Leon Culver
Billy Floyd
Carolyn Floyd
Joe Floyd
Jeanie Fong
Lavonda Fong



Edward Gardner
Glen Gardner
Larry Gardner
Roger Gardner
Jessie Gonzalez
John Gonzalez



John Gonzalez
Robert Gonzalez
Tommy Gonzalez
Virginia Gonzalez
Ann Hancock
Charles Hancock

IN HUGHES SCHOOL

Myra Holleman
Beulah Haffstutler
Leonard Jones
Linda Jones
James Latham
Judson Martin



Frank Martinez
Mary Martinez
Edward Milton
Gale Milton
Gene Milton
Florence Myers



Rose Mary Norris
William Parker
Jane Perry
Ronnie Perry
William Peppgreen
Cecil Short



Johnny Short
Russell Short
Ellen Skinner
Hershel Skinner
Jimmy Skinner
Leon Skinner



Stanley Skinner
Betty Smith
Haird Smith
Alvin Stevens
Christine Taylor
Thomas Tucker



Cecil
Williams

Lynn
Williams

Essie Mae
Young

Frank
Young

Jimmy
Young

Joe
Young

Lynn
Young

IN THE OFFICE . . . THE LIBRARY . . . AND THIRD GRADE



MRS. CHARLES ADAMS, JR.



In observance of "Rice Week"



Time to Read is "Book Week" at HHS

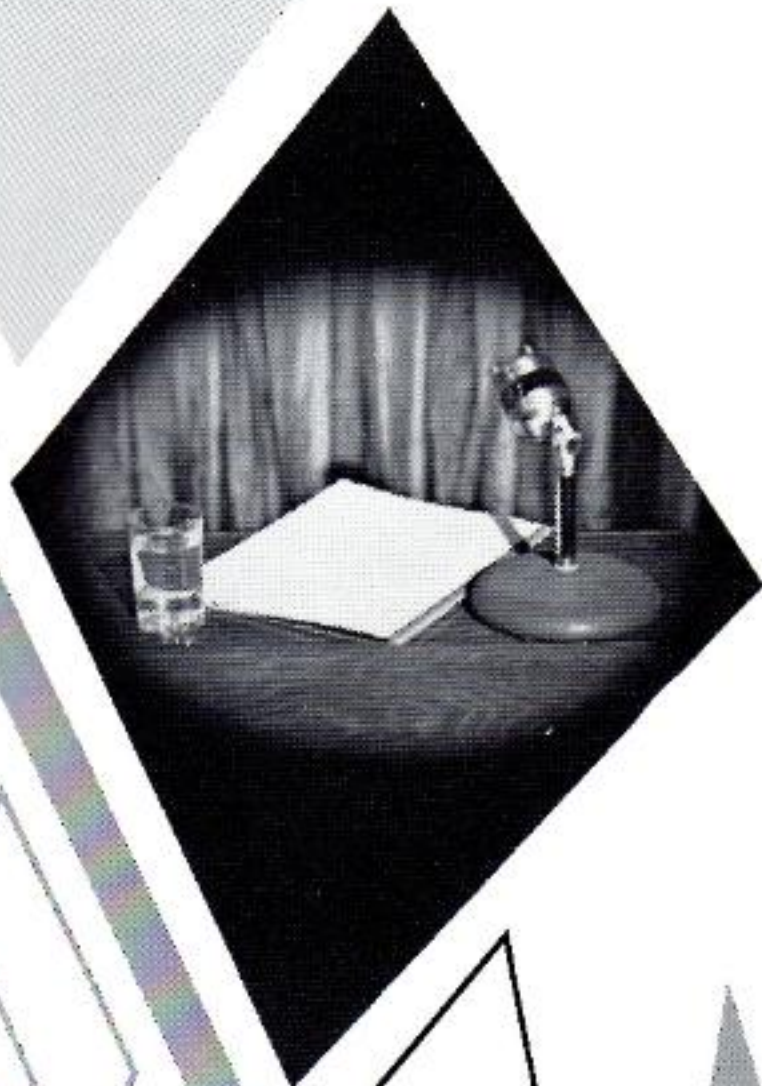

ORGANIZATIONS

SENIOR HIGH STUDENT COUNCIL



OFFICERS

President	-----	CURTIS COLLUM
Vice President	-----	SUZANNE STOBAUGH
Secretary	-----	DOTTIE CRAWFORD
Reporter	-----	HELEN CARUTHERS
Treasurer	-----	SARAH RUTH NELSON
Historian	-----	LINDA WORLEY

MEMBERS: Eddie White, Walter Meals, Eugene Moore, Douglas Griggs.

Peggy Lee Crawford, Margie Drewry, Larry Wilson, Mary Elizabeth Stoddard, Lucy Hendrix, Kathy McKenzie.

Linda Worley, Sarah Ruth Nelson, Curtis Collum, Suzanne Stobaugh, Dottie Crawford, Helen Caruthers.

Betty McCoy, Mary Ann Wise, Linda Merritt, Sherry Ashworth, Gracie Lee Carey.

SENIOR HIGH BETA CLUB



OFFICERS

President - - - - -	DOTTIE CRAWFORD
Vice President - - - - -	MARY ELIZABETH STODDARD
Secretary - - - - -	SUZANNE STOBAUGH
Reporter - - - - -	SARAH RUTH NELSON
Treasurer - - - - -	PING FONG
Historian - - - - -	FRANCES GOACHER

MEMBERS: Dale Flannagan, Carl Williams, Walter Meals, Eddie White, Lucy Hendrix, Elizabeth Johnson, Libby Baker, Jobelle Beasley, Sherry Ashworth, Betty McCoy, Linda Worley, Kathy McKenzie, Curtis Collum.

James Flannagan, Eugene Moore, Bill Warren, Pat Bonds, David Hughey, Miss Annie Ruth Sample, Sponsor.

PEARL RUSSWURM FUTURE TEACHERS OF AMERICA



OFFICERS OF FUTURE TEACHERS OF AMERICA

President - - - - -	BETTY McCOY
Vice President - - - - -	LUCY HENDRIX
Secretary - - - - -	LINDA WORLEY
Treasurer - - - - -	ROBBIE SUE COOK
Reporter - - - - -	SARAH RUTH NELSON
Sponsor - - - - -	MRS. ALVIN MAPLES

MEMBERS: Mary Ann Wise, Mary Ellen Beens, Mary Sue Boles, Maggie Moore.

Ruth Ann Chadwick, Frances Goacher, Sherry Ashworth, Suzanne Stobaugh, Sue Bonds, Linda Merriott, Gracie Lee Carey, Johnnie Frank Lee, Kathryn Lawrence.

Bill Warren, Sue Chadwick, Barbara Moore, Bonnie Hill, Nancy Pittman, Kathy McKenzie, Shirley Kelley, Fred Collier.

JUNIOR FIRE MARSHALS



Frances Dixon, Richard Creekmore, Chief Fire Marshal; O. E. Worrell, Sponsor; Barbara Moore, Sue Chadwick,

Kenneth McCollum, Jobelle Bessley, Nancy Pittman, Bonnie Hill.

Doug Griggs, Mary Ellen Beene, Bobby Bull, Bobby Downs.

Pat Beene, Pat Bonds, Ronnie Hill, Bill Warren.

JUNIOR HIGH FUTURE HOMEMAKERS OF AMERICA



OFFICERS OF JUNIOR HIGH FUTURE HOMEMAKERS OF AMERICA

President - - - - -GAIL TAYLOR
 Vice President - - - - -SARA JANE STOBAUGH
 Secretary - - - - -CAROLYN SUE NELSON
 Treasurer - - - - -CAROL ANN BONDS
 Reporter - - - - -FRANCES ANN ADAMS
 Historian - - - - -PATRICIA BEENE
 Song Leaders - - - - -KATHERINE KINNEY AND
 WONDA STODDARD

MEMBERS: Frances Ann Adams, Mrs. James Swaffar, Patricia Beene, Carl Ann Bonds, Gail Taylor, Sara Jane Stobaugh, Carolyn Nelson, Katherine Kinney, Wanda Stoddard,

Edna Mae McGruder, Martha Street, Shirley Jones, Effie Mae Coleman,

Barbara Johnson, Lynne Davis, Mary Lee Wilson,

Dottie Cotham, Faye McIntyre, Frances Shoemaker,

Ruby Moise, Sue Crick, Carol Funderburg, Jeanie Murphy,

Phyllis Dunlap, Laura Caballero, Brenda Griggs, Martha Caruthers, Tommie Sue Bayer.

SENIOR HIGH FUTURE HOMEMAKERS OF AMERICA



OFFICERS OF SENIOR HIGH FUTURE HOMEMAKERS OF AMERICA

President - - - - -	HELEN CARUTHERS
Vice President - - - - -	BARBARA MOORE
Secretary - - - - -	MARY SUE BOLES
Reporter - - - - -	LUCY HENDRIX
Treasurer - - - - -	MARGIE DREWRY
Second Vice President - - - - -	ROBBIE SUE COOK
Parliamentarian - - - - -	KATHRYN LAWRENCE
Song Leader - - - - -	SUE CHADWICK
Third Vice President - - - - -	SUE BONDS

MEMBERS: Elizabeth Johnson, Barbara Moore, Sue Chadwick, Mary Sue Boles, Sue Bonds, Helen Caruthers, Margie Drewry, Robbie Sue Cook, Lucy Hendrix, Patsy Cook.

Gracie Lee Carey, Shirley Kelley, Linda Merriott, Bonnie Hill, Clara Stackhouse, Maggie Moore, Wilma Stackhouse, Shirley Raper, Connie Sullivan, Dianne Tate.

Mrs. James Swaffar, Sponsor; Libby Baker, Juanita Faulkner, Frances Dixon, Ruth Ann Chadwick, Johnny Frank Lee, Frances Goacher, Suzanne Stobaugh, Ann Christian, Mary Elizabeth Street, Evelyn Counce, Helen Williams, and Patricia Burns.

JUNIOR HIGH FUTURE FARMERS



OFFICERS

President - - - - - MERLE FERGUSON
 Vice President - - - - - BILLY HENRY
 Secretary - - - - - BILLY FLANNAGAN
 Treasurer - - - - - KENNETH CROMEANS
 Reporter - - - - - A. W. CURTIS, JR.
 Advisor - - - - - HAROLD STIMPSON
 Sentinel - - - - - LARRY SMITH

MEMBERS: Harold Stimpson, Billy Henry, Merle Ferguson, A. W. Curtis, Jr., Larry Smith, Sam Lazenby, Charles Lawrence, Danny Duvall,

Bobby Altman, Bobby Deese, Randal Carey, Danny Taylor, Herbert Neighbors, Bobby Long, Jimmy Kelley, Alton Matthis, Nelson Vanhook, Wesley Colquitt, Homer Kirk,

Mike Reeves, Olen Kelley, Roy Elam, Benny Akin, William Earl Beene, Bobby Cox, Jim Akin, Jimmy Hendrix, James Prince, Rex Benjamin, Learnon Wright, Billy Flannagan, Charles Hughes, C. E. Bull, Sponsor.

SENIOR HIGH FUTURE FARMERS OF AMERICA



President - - - - - DOUGLAS GRIGGS
 Vice President - - - - - BILLY GADBERRY
 Secretary - - - - - EUGENE MOORE
 Treasurer - - - - - PAT BEENE
 Reporter - - - - - BOBBY BULL
 Sentinel - - - - - REUBEN SHIDLER

Denny Babb, Billy Able, Larry Bailey, Franklin Taylor, Charles Johnson, Leon Alfson, Charles Godsey, Larry Faulkner, Larry White, Gary Burchfield, Cecil Gracey.

Paul Cromeans, Hershel Sampson, Donald Stimpson, Sammy Nichols, Roy Stewart, Gary Reeves, J. D. Kelley, Ronnie Hill, Mr. C. E. Bull, Advisor, Bobby Downs, Larry Chittom, Roy Lilly.

JUNIOR HIGH STUDENT COUNCIL



OFFICERS

President - - - - - CAROLYN SUE NELSON
Vice President - - - - - RAMONA BLANTON
Secretary - - - - - BRENDA WYNN
Treasurer - - - - - DAVID BEASLEY
Reporter - - - - - LYNNE DAVIS
Historian - - - - - LINDA LILLY

MEMBERS: Carolyn Sue Nelson, Ramona Blanton, Lynne Davis, Brenda Wynn, Linda Lilly, David Beasley.

Mrs. George Doty, sponsor, Billy Beene, Billy Burch, Paulette McCollum, Patricia Beene, Frances Ann Adams, Meredith Tucker, Sara Jane Stobaugh, Gail Taylor, Harriette Wise, Mary Crawford, Sherry Casey, Don Hendrix.



OFFICERS

President - - - - -	MIKE REISMAN
Vice President - - - - -	RAMONA BLANTON
Secretary - - - - -	MEREDITH TUCKER
Reporter - - - - -	BRENDA WYNN
Treasurer - - - - -	ELIZABETH NICKLE

MEMBERS: Brenda Wynn, Meredith Tucker, Ramona Blanton, Mike Reisman, Gay Ann Morgan, Elizabeth Nickle.

Miss Sample, Sponsor, David White, Charlie Lawrence, Betty Bayer, Laura Caballero, Brenda Griggs.

THE BLUE DEVIL BAND



SENIOR BAND AT H. H. S.



MAJORETTES: Peggy Crawford, Frances Ann Adams, Carol Ann Bonds, Harriette Wise, Meredith Tucker, Patricia Beene, Dot McCoy.



Brass Section

Percussion Section
(Gene Drewry
Not Pictured)



Saxophone and
Horn Section



Clarinet and Flute Section



Stage Band

HIGH SCHOOL LIBRARY STAFF



HIGH SCHOOL LIBRARY STAFF OFFICERS

President - - - - -	- LUCY HENDRIX
Vice President - - - - -	JAMES FLANNAGAN
Secretary - - - - -	ROBBIE SUE COOK
Treasurer - - - - -	HELEN CARUTHERS
Historian - - - - -	-WALTER MEALS
Reporter - - - - -	- RICHARD CREEKMORE

MEMBERS STANDING: Libby Baker, Glynn Cordell, Bonnie Hill, Mary Alice Benjamin, Frances Goacher, Juanita Faulkner, Paul Cromans, Patsy Cooke, Clara Stackhouse, Johnnie Frank Lee, Wilma Stackhouse, Kathryn Lawrence, Shirley Raper, Barbara Moore, Sue Chadwick.

MEMBERS SEATED: Helen Caruthers, Walter Meals, Richard Creekmore, James Flannagan, Robbie Sue Cooke, Lucy Hendrix.

JUNIOR HIGH LIBRARY STAFF



MEMBERS: Patricia Clark, Shelia Cochron, Linda Lilly, Ramona Blanton, Harriette Wise, Brenda Griggs, Linda White, Meredith Tucker, Daryl Trainor, Vina Lou Steele, Linda Cummings, Gaye Ann Morgan, Tommie Sue Bayer, Jeannie Permenter, Brenda Long, Judy Ward, Sherry Casey, Carolyn Sue Nelson, Patsy Astworth, Martha Caruthers, Earlene Bailey, Laura Caballero, Gail McGruder, Willa Dean Cromeans, Keith Wilson, Shirley Raper, Brenda Wynn, Connie Campbell, Norma Street, Joyce Gadberry, Elvan Young, David Beasley.

President - - - - - RAMONA BLANTON
 Vice President - - - - - PATRICIA CLARK
 Secretary - - - - - LINDA LILLY
 Treasurer - - - - - SHELIA COCHRON
 Reporter - - - - - BRENDA WYNN





ELEMENTARY



JOHN ARCHER
Music



REDA BROWN
First Grade



JOYCE CLARK
First Grade



MRS. J. O. DAVIS
Sixth Grade



MRS. HUGH DILLAHUNTY
Second Grade



LUCILLE GIBBONS
Second Grade



VIRGINIA GIBBONS
Third Grade



DOT HEMPHILL
Fourth Grade



MRS. ETHEL KIMBEL
Fifth Grade

HUGHES GRADE SCHOOL FACULTY

MRS. F. R. MARTIN
First Grade

MISS CLARA MOSES
Fifth Grade
Principal, Grades 5 and 6



MISS EULETA MURDOCH
Third Grade
Principal, Grades 3 and 4



MISS JOYCE NICHOLS
Fourth Grade



MISS VIRGINIA REYNOLDS
Fourth Grade



MISS DELORES TAYLOR
Third Grade



MRS. RONALD THIELMAN
Sixth Grade



MISS IDA TURNAGE
Second Grade
Principal, Grades 1 and 2



MR. HOWARD VICKERS
Fifth Grade

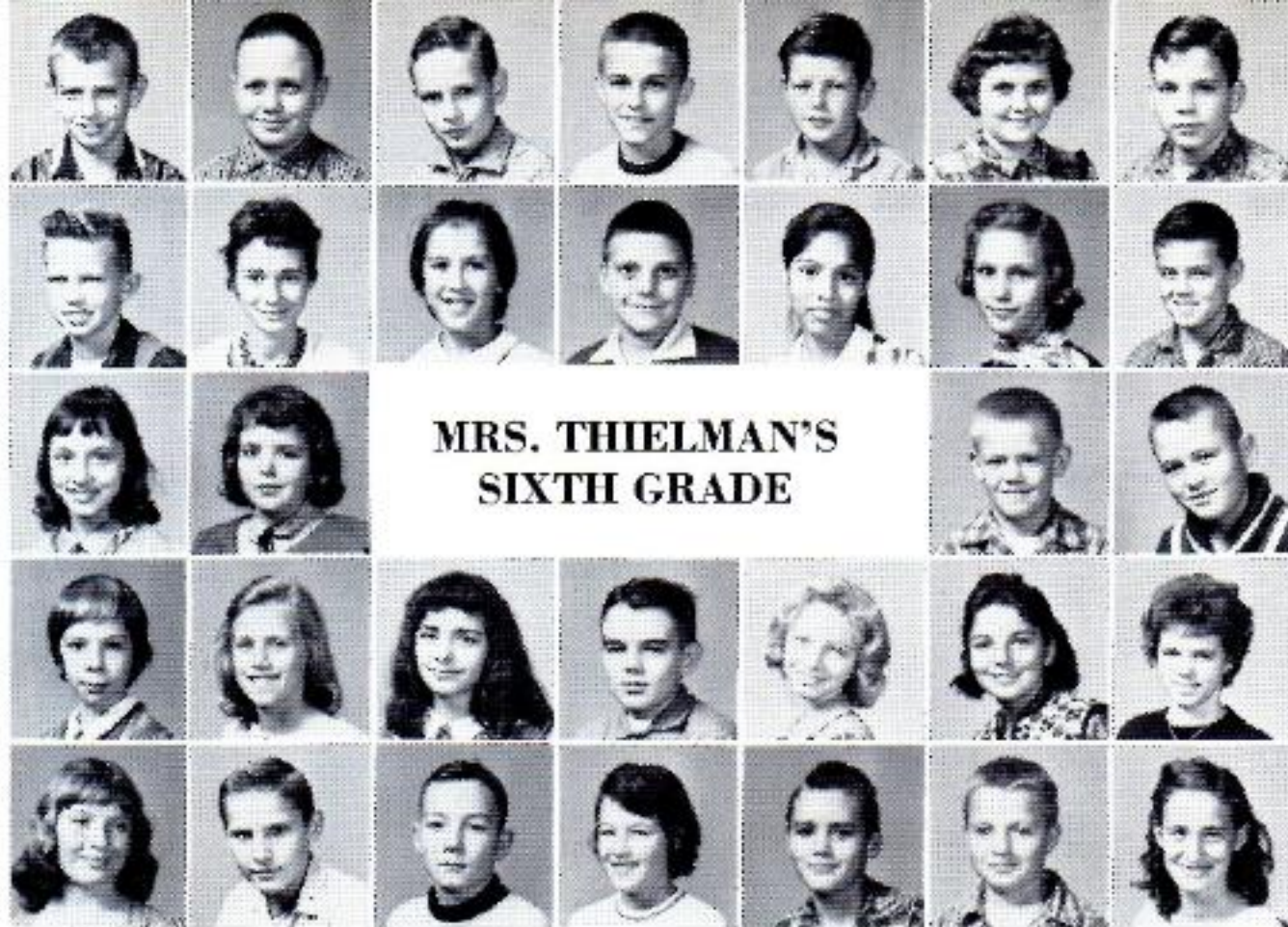

**MRS. THIELMAN'S
SIXTH GRADE**

Ivory Adams, Michael Adkison, Sam Ashworth, Thom Beasley, Gary Bogan, Jane Burch, Lan Burch, Warren Carey, Ola Mae Crum, Linda Deese, David Goacher, Linda Gonzalez, Diane Gracey, Marvin Griggs, Glenda Kelch, Louise Lawrence, Joe McCain, Anthony Moore, Mary Louise Nickle, Sandra Parker, Linda Phillips, David Pierce, Mary John Rushing, Linda Smith, Joyce Springer, Brenda Taylor, Oscar Vanhook, Billy Walton, Judy White, Terry Wigginton, Charlie Williams, Jean Williams.

MRS. DAVIS' SIXTH GRADE



Hubert Lee Blanton, Joe Bonds, Glen Brazeal, Gordon Brent, Danny Burnes, Jerry Chism, Mickey Cromeans, Bobby Crum, Betty Dixon, Marie Ford, David Foster, Billy Funderburg, Margaret Ann Griggs, Phyllis Holleman, Reyes Lanzano, Linda Leverette, Linda Little, Joyce McCartney, Larry McCollum, Dickie Don Meador, Mary Frances Morris, Howard Smith, Brenda Sullivan, Mike Taylor, David Walker, Larry Ward, Johnny Watts, Rosco White, Danny Williams, Lucile Williams.



**MISS MOSES'
FIFTH GRADE**



Peachie Adams, Steve Bartee, Jimmy Bayer, Shirley Boozer, Linda Gail Brazeal, Charlotte Chism, Phyllis Cochran, Peggy Sue Cook, Leroy Creekmore, Shirley Ann Crum, Otis Davis, Kathy Ford, Terry Fowler, Larry Howell, Viola Link, Mike Merriott, Billy Wayne Milligan, Mary Jean Neal, Carl Reichenbach, Margaret Steele, Vester Steele, Rhonda Faye Smith, Judy Taylor, Jerry Young.



**MRS. KIMBEL'S
FIFTH GRADE**



Eddie Allison, Byron Lee Burch, Linda Campbell, Kathy Clarke, Dorothy Cox, Helen Cummings, Layte Dunlap, Larry Franco, Carl Goacher, Betty Guin, Patton Haycraft, Patsy Johnson, Diane Kirk, James Mooney, Bobby Joe Nash, Connie Olive, Larry Phillips, Brenda Prestage, Betty Underwood, Tommy Williams, Linda Ward, Willie Young.

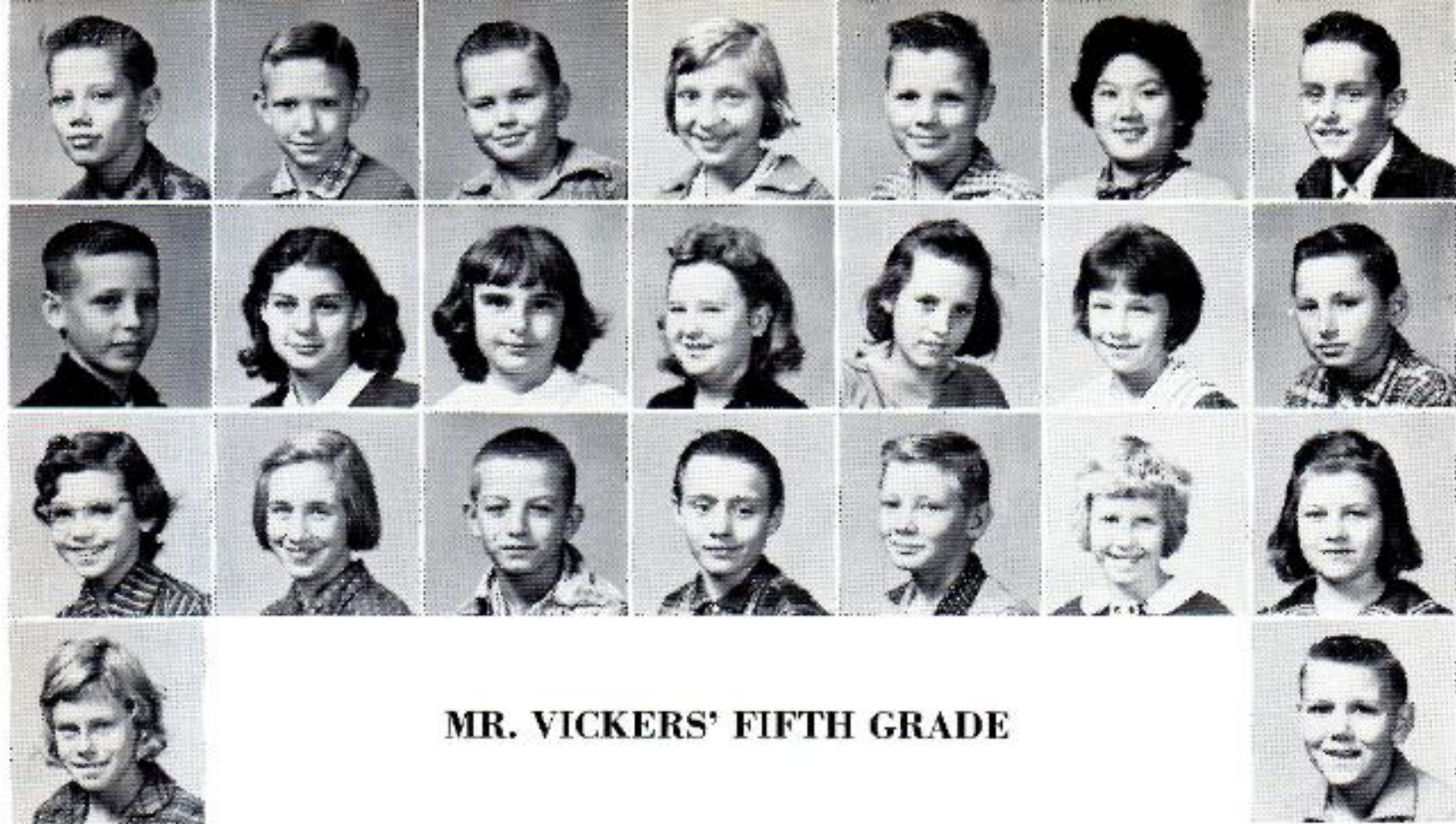

MR. VICKERS' FIFTH GRADE

David Brown, David Burch, Ronald Carey, Linda Clark, Stanley Colquitt, Lynna Fong, John Griggs, Bill Hughey, Linda Johnson, Linda Kelley, Linda Kirby, Leona Link, Linda Mason, Alan Morgan, Zina Muffaletto, Pausy Musselwhite, Bill Reichenback, Bobby Ray Robbins, Donald Smith, Phyllis Taylor, Janice Waddell, Ruth Walker, James Walton.

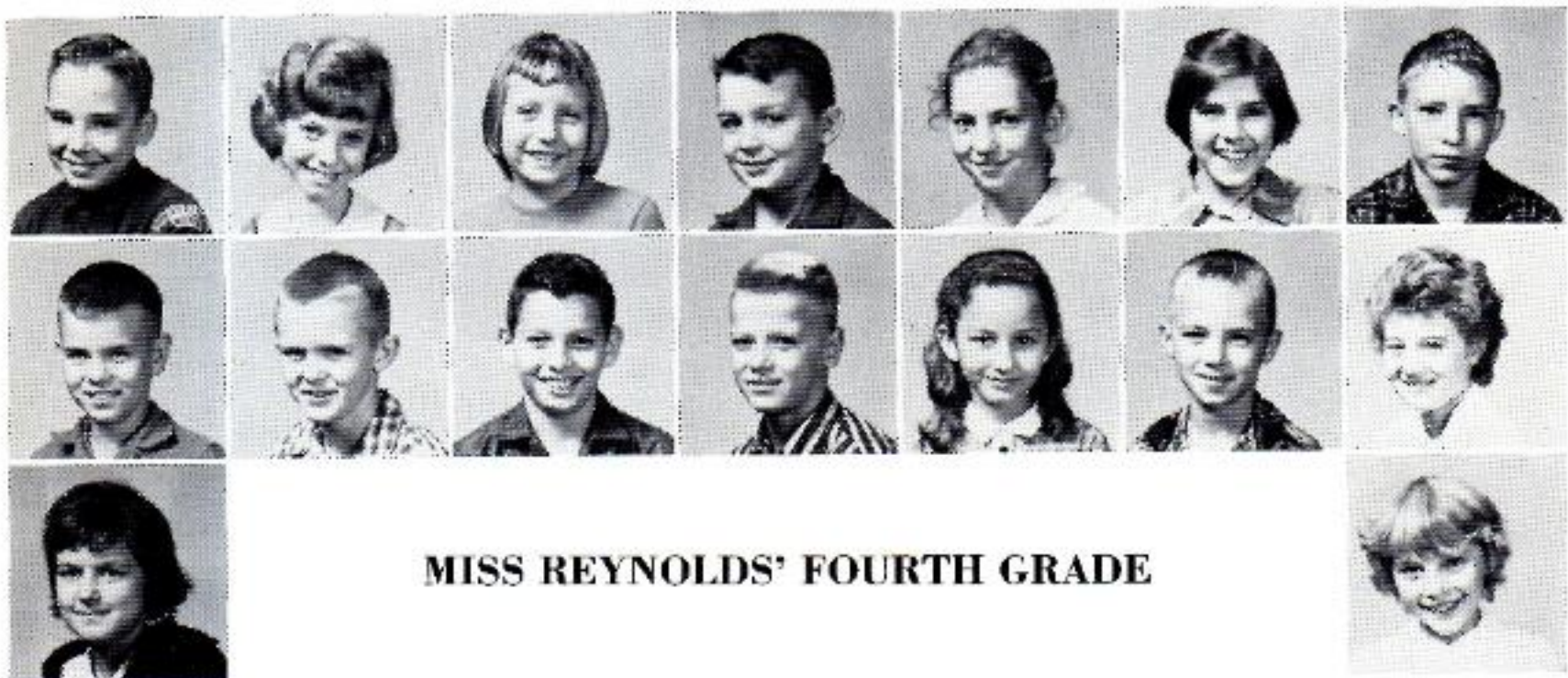

MISS REYNOLDS' FOURTH GRADE

Wayne Bailey, Sheila Casey, Priscilla Chaffin, Jim Davis, Linda Davis, Bonnie Deese, Charles Ray Duncan, Martin Fahr, Gordon Gracey, Daniel Guzman, Andy Heavener, Karen McCollum, Lloyd Parker, Patsy Turner, Earline White, Martha Williams.



MISS HEMPHILL'S FOURTH GRADE

Carlie Brand, Donald Cordell, Jerry Crick, Mary Franco, Larry Havener, Jimmy Helms, Ellis Huffstutler, Sammy Huffstutler, William Hugueley, Cynthia Landrum, Kathleen Link, Barbara Milligan, Vivian Norton, Brenda Parker, Roy Pearson, Athaline Springer, Sandra Taylor, Ronnie Thornburg, Tom Tucker, Lelon Williams, Bruce Wooten.

MISS NICHOLS' FOURTH GRADE

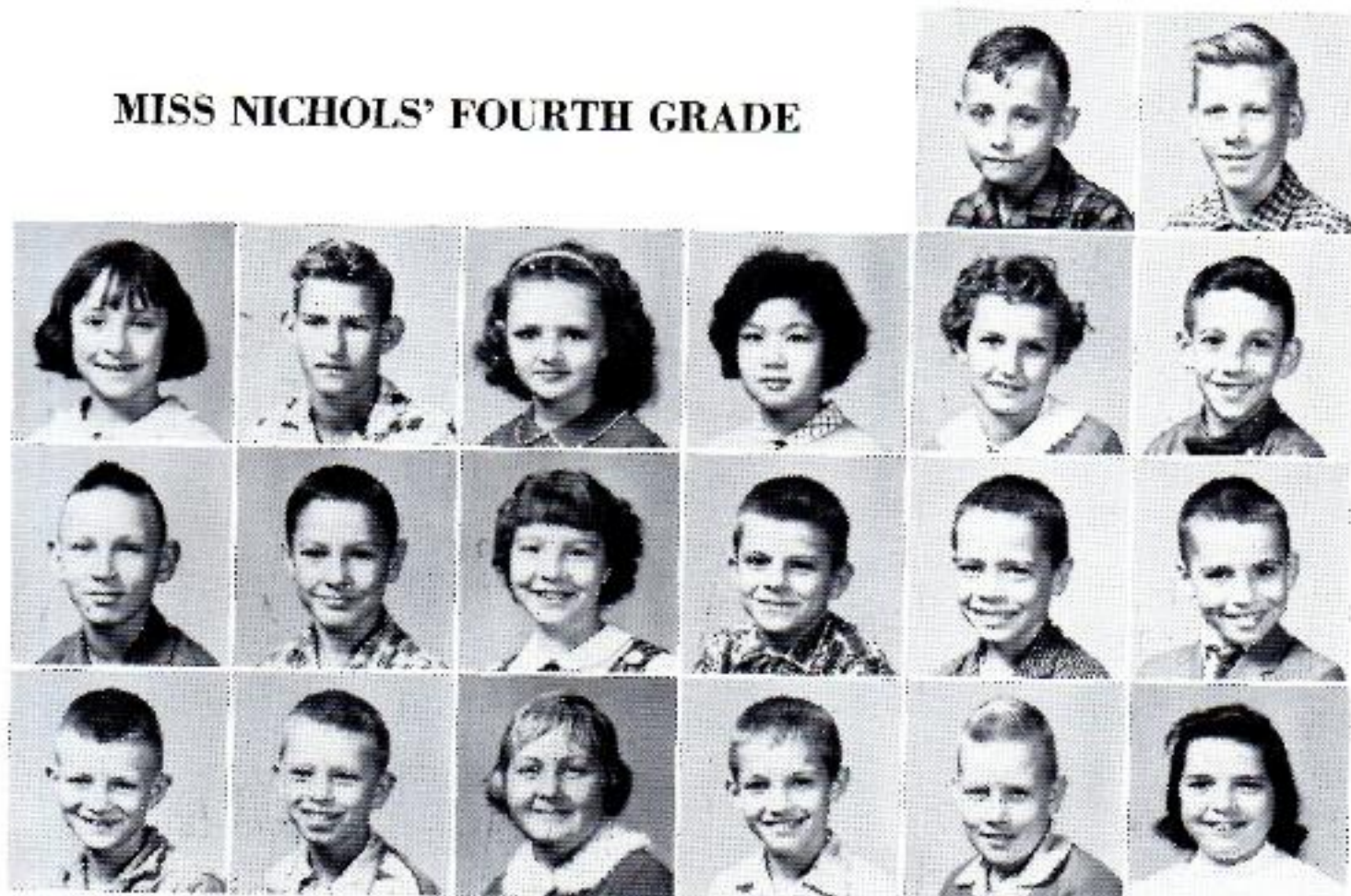

James Earl Burns, Gilbert Colquitt, Linda Cromeans, Herbert Dowdy, Judith Elam, Gaydine Fong, Mary Ruth Gracey, Larry Lewers, Jerry McCollum, Donald McGruder, Karen Meals, J. L. Mooney, Jerry Moore, Preston Nickle, Jerry Wayne Raper, Lee Raper, Patricia Shidler, Pete Vanhook, Steve West, Glenda White.



**MISS TAYLOR'S
THIRD GRADE**

Peggy Adams, Paul Altman, Lou Anne Bailey, Dillard Brown, Barry Burch, Charlotte Crouch, Kathy Faulk, Danny Goacher, Linda Green, Vernon Haycraft, James Johnson, Martin Martinez, Judy McClain, Merrell McGruder, Betty Millican, Hollie Ann Morris, Sam Muffaletto, Sammy Rose, Steve Ross, Diane Smith, Gary Steele, Carolyn Stewart, Jamie Stimpson, Larry Walton, Betty Young.

MISS MURDOCH'S

THIRD GRADE

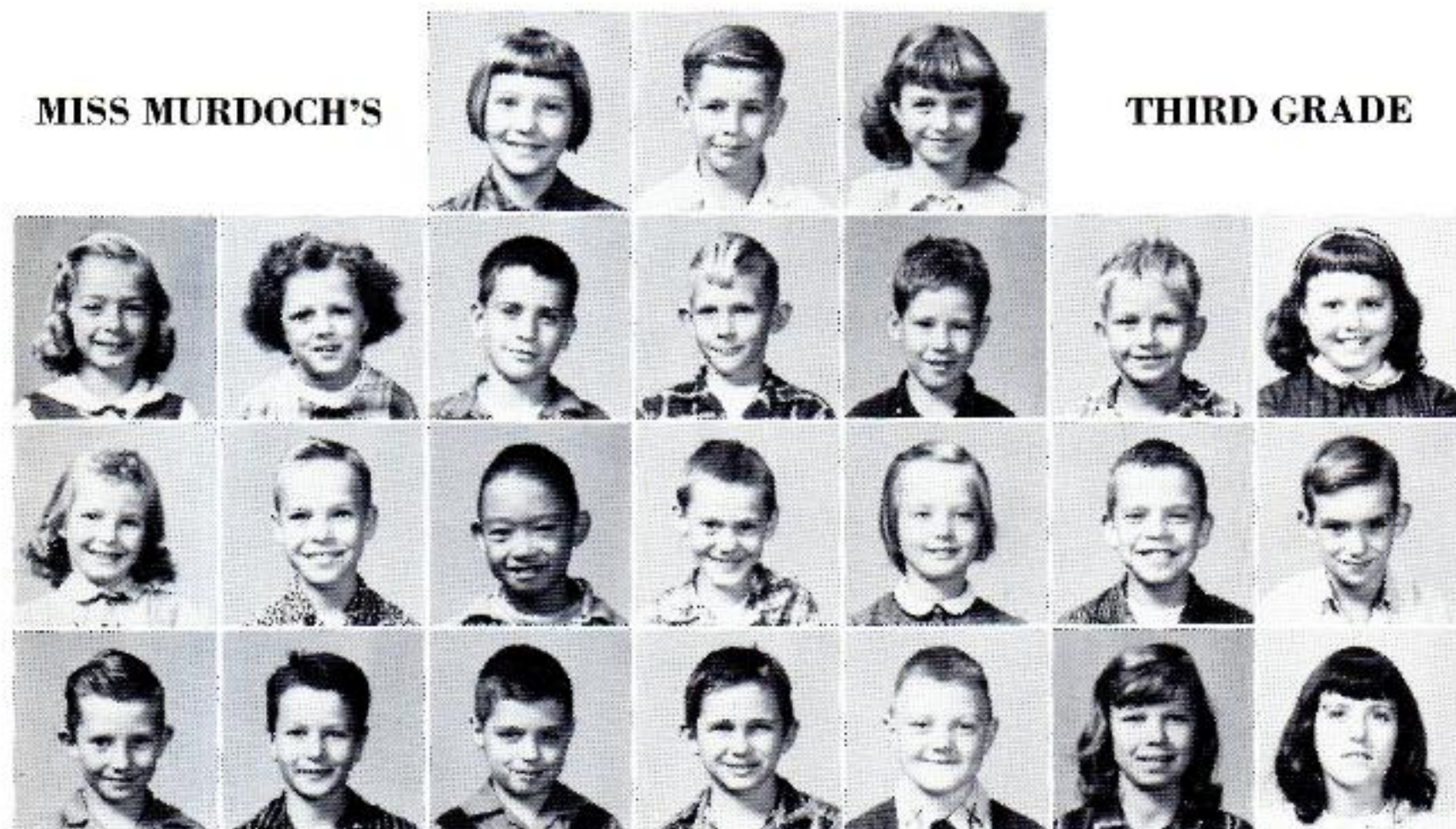

Cheryle Ashby, Steve Boozer, Judy Brazeal, Melinda Burch, Glenda Colquitt, Bobby Dean Creekmore, Evan Hankins, Gary Howell, Norman Huffstutler, Rebecca Kirk, Stella Mae Lawrence, Billy Lofton, Joe Lum, W. C. McCain, Linda McGaugh, Larry Moore, Robert Pell, Lewis Smith, Harley Steele, Billy Tate, Gary Wayne Thornburg, Charles Turner, Peggy Vick, Gay Nell White.



Kaye Baker, Dona Beaver, Shirley Boles, Kay Bonds, Billy Cox, George Fong. Tommy Greenwood, Inez Guzman, Larry Leverette, Annaeën Links. Thomas Medlin, Reyes Mireles, Kenneth Mooney, Pamela Moore, Jimmy Nash, Brenda Phillips. Myron Prince, Billy Joe Robbins, Joyce Street, Robert Taylor, Ricky Vick, Albert Walton.



Russell Bickerstaff, Robert Bogan, Chris Chaffin, Debra Conner, Willard Cromeans, Audrey Eslick. Frieda Featherston, Carila Ford, James Hill, Carol Jean Kelley. Roste McCain, Teddy Neighbors, Darriel Patton, Ronnie Parker, Stephen Schuster, Linda Scroggins. Patricia Short, Bubba Stewart, Sharron Swaffar, Jennifer Taylor, Bobby Ward, Roy Dale Williams.

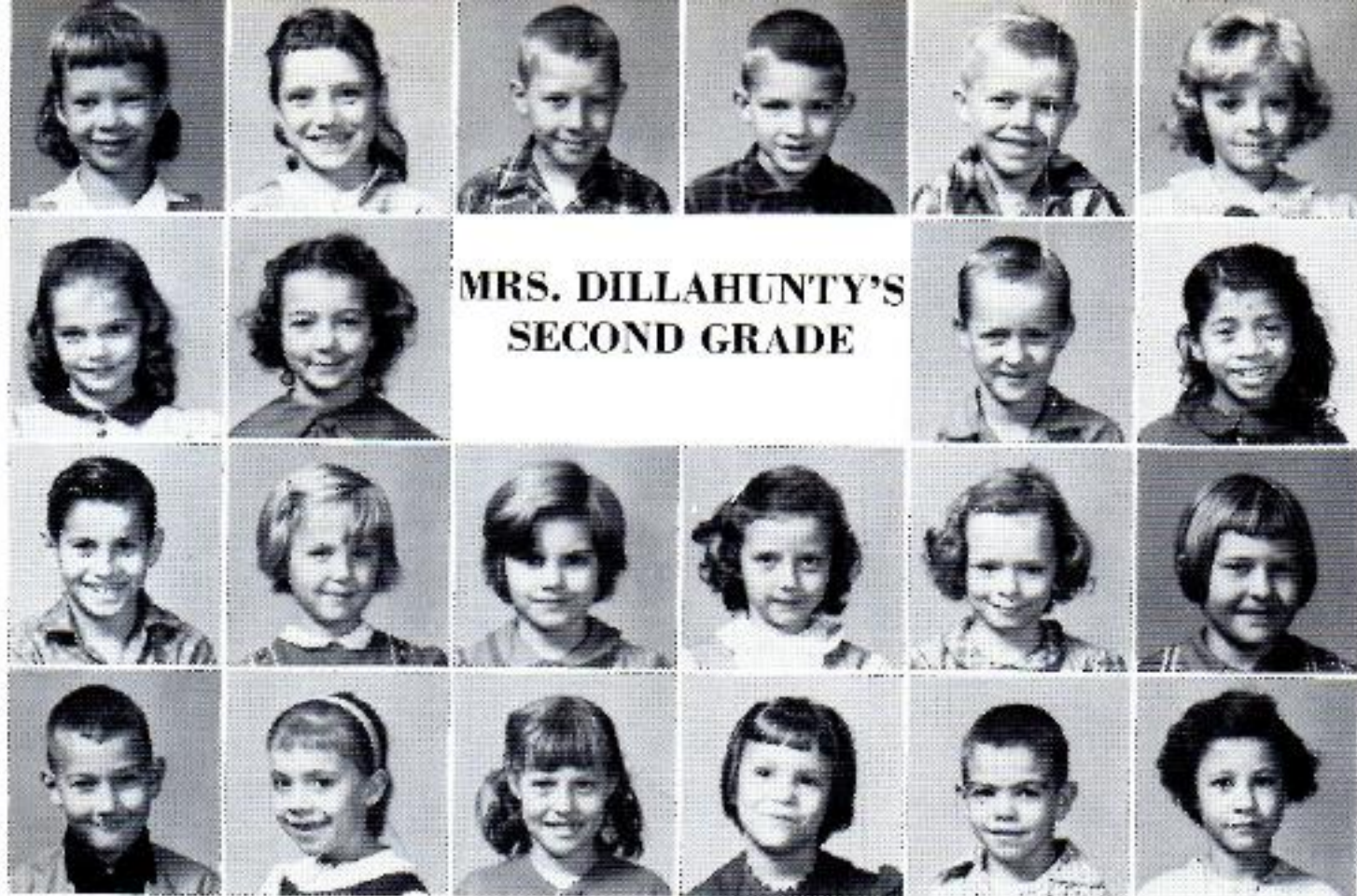

**MRS. DILLAHUNTY'S
SECOND GRADE**

Dixie Lee Adams, Shirley Alexander, Larry Allison, Harry Beasley, Danny Boozer, Paula Brand, Terre Clark, Bobbie Jean Comell, Gene Crawford, Juanita Gonzalez, Thomas Guzman, Shelly Holloman, Carolyn Murphy, Diane Norris, Sandra Raper, Brenda Waddell, Jimmy Walden, Deborah Walker, Jerreldean Williams, Tommy June Williams, Harold Yarbrough, Sue Young.



**MISS GIBBONS'
SECOND GRADE**

Willie Allen, Pamela Beene, Rae Ann Bennett, Joe Chamness, Lady Ethel Chisem, Patricia Colquitt, Sandra Cook, Kathleen Crouch, Fred Davis, Sam Fong, Lynda Goldman, Mary Faith Laire, Renee Maples, Charlene Mason, Ronnie McCollum, Don McFall, Billy Nash, Patty Parker, Buddy Springer, Charlotte Springer, Tommy Taylor, Linda Walton, Johnny West.



**MISS CLARK'S
FIRST GRADE**

Linda Lou Austin, Billie Carolyn Bayer, David Brown, Karen Carey, Betty Colquitt, Virginia Lee Cox, Bobby Joe Crawford, David Huffstutler, Darnell Link, Bill McGaugh, Nellie McGruder, Mitzi Moore, Donnie Morris, Betty Ruth Parker, Carl Street, Randy West, Mary Williams, Sarah Worley.

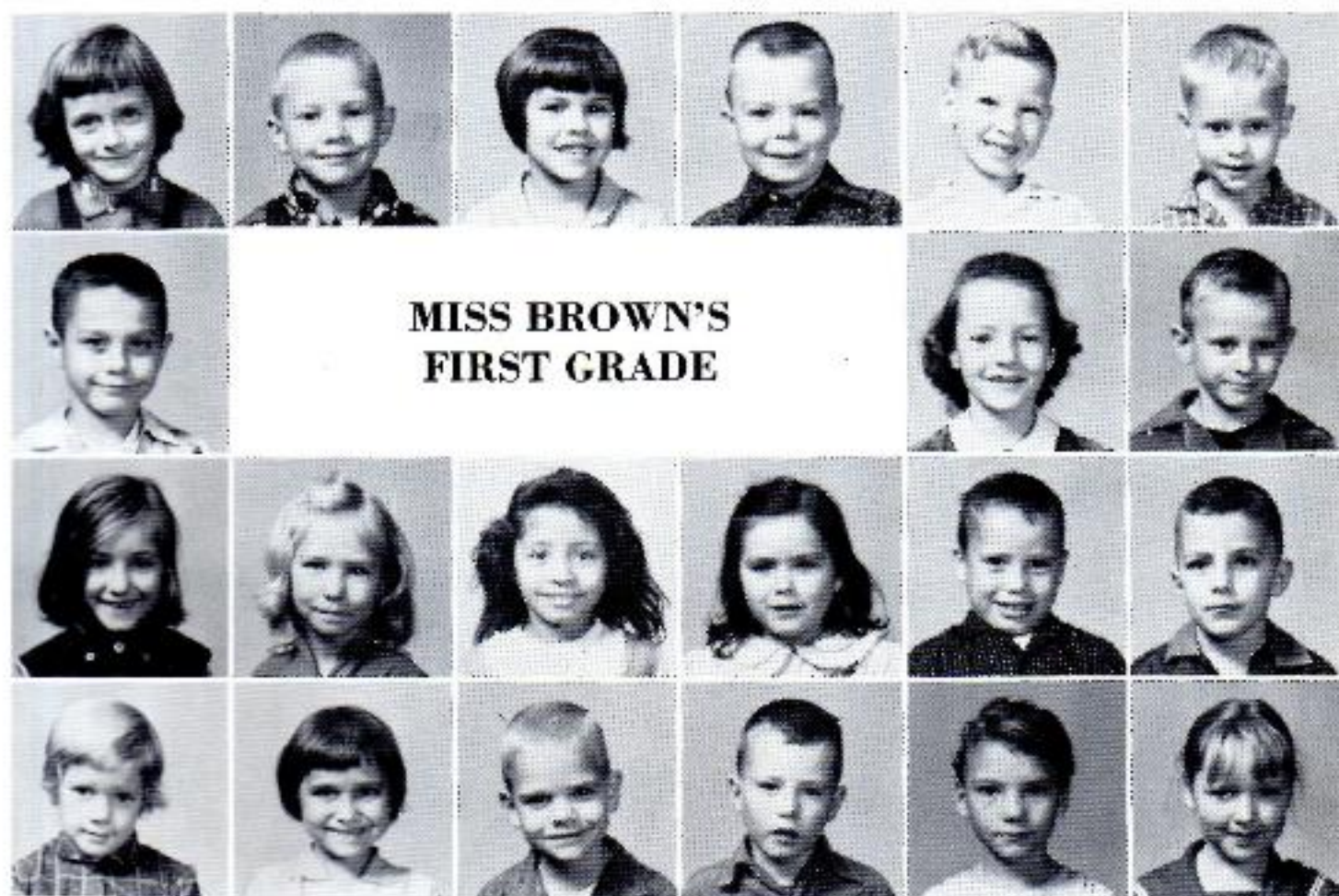

**MISS BROWN'S
FIRST GRADE**

Ronda Sue Adkison, John Wiley Allison, Nancy Beasley, Ernie Beene, Mark Brown, Danny Cooley, John Hill Cordell, Kathy Crawford, Nolan Cromeans, Marvlean Crouch, Ruby Fay Davis, Dolores Gonzalez, Virginia Gonzalez, Harold Kirk, Andrew Landrum, Eltha Lazenby, Ola Marie Laws, Rob McGinnis, William Scroggins, Carylen Skinner, Debra Taylor.

MRS. MARTIN'S FIRST GRADE

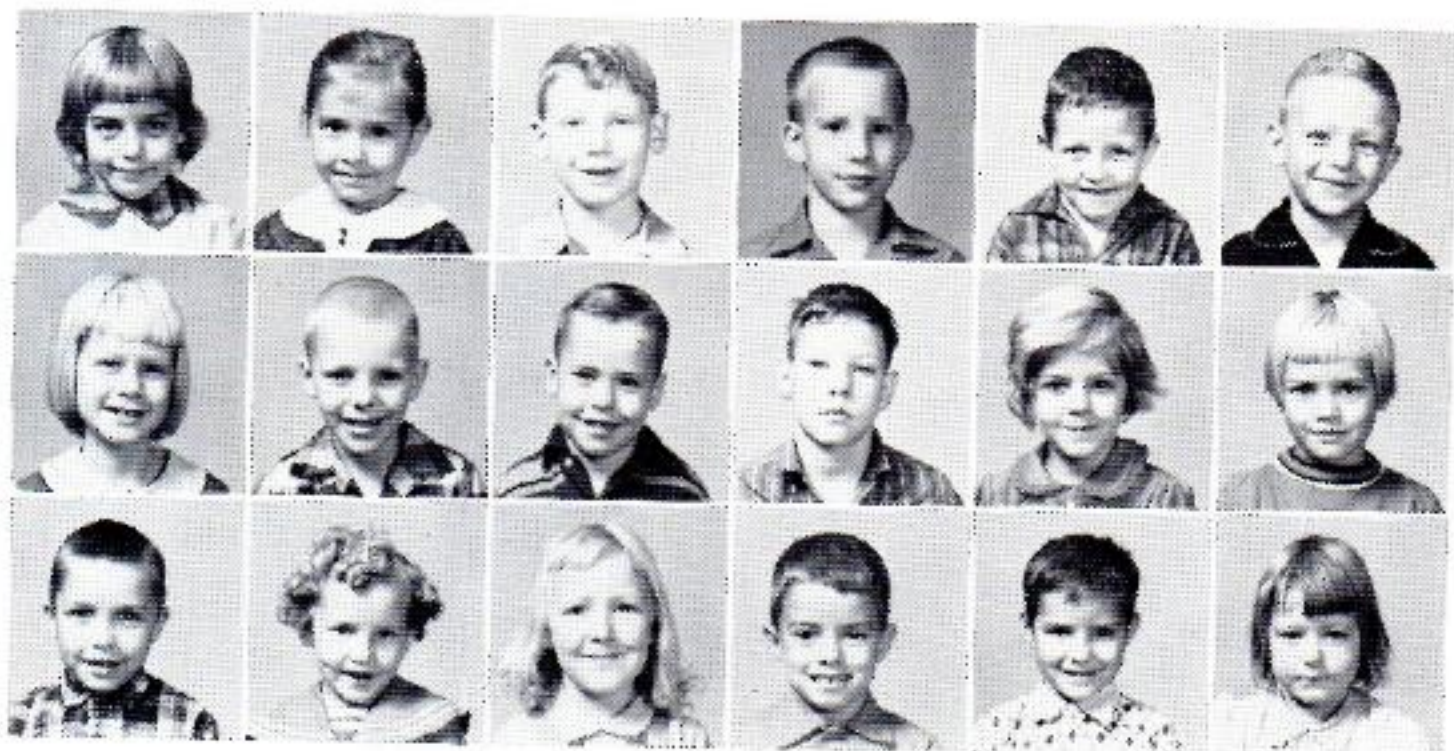

Brenda Bobo, Edith Boozer, Doyle Clifton, Michael Cravens, Dickie Dodd, Michael Havener.
Frankie Kendrick, Lynn Little, Jack Lofton, Murice McGruder, Sherry Murphy, Gail Prestage.
Steve Prince, Virginia Ann Ross, Patricia Stephens, Douglas Stimpson, George Vanhook, Wanda Lou White.

HERE AND THERE IN THE GRADES



DAYS TO REMEMBER



Junior-Senior Banquet



Halloween



Going fishing



Resting! At a carnival?



Homecoming



Christmas Plans



Initiation in F. F. A.



New jackets

IN THE LIFE OF A SCHOOL





ADVERTISERS

OUR VERY BEST WISHES

TO

EVERY MEMBER OF THE

1961

GRADUATING CLASS

**K. S. REECE AND SON
GENERAL CONTRACTORS**

KYLE S. REECE

JAMES A. REECE

BEST WISHES TO ALL

BLUE DEVIL FANS

H
U
G
H
E
S



I
M
P
L
E
M
E
N
T

C
O
M
P
A
N
Y



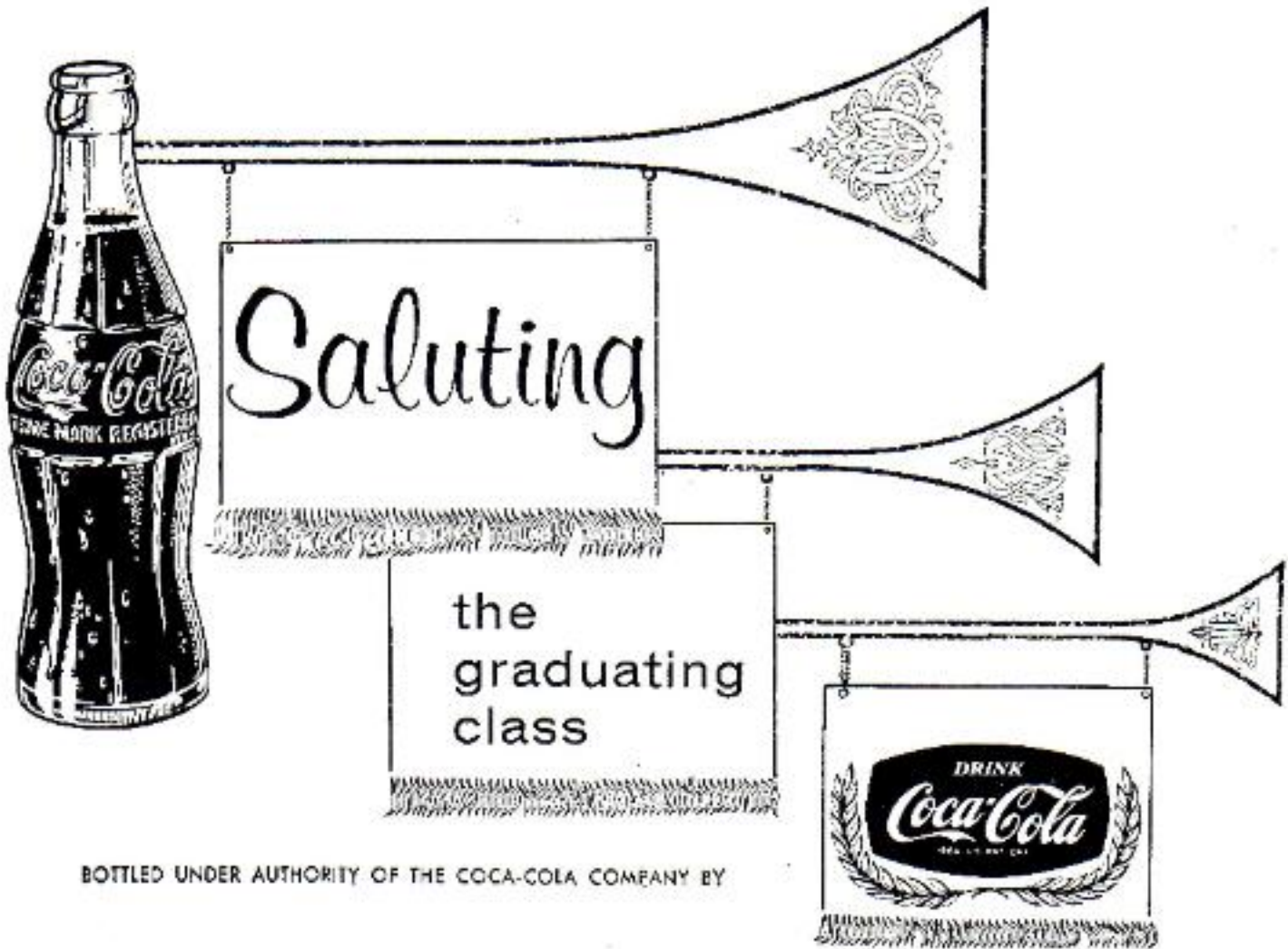

BOTTLED UNDER AUTHORITY OF THE COCA-COLA COMPANY BY



PEOPLES IMPLEMENT CO.

Have You Seen the
New John Deere Tractor

Hughes, Arkansas

At Better Stores

Everywhere

MIDWEST ICE CREAM



CONTINENTAL
BAKING COMPANY
Memphis, Tennessee



ANOKA BOAT AND TOWING COMPANY

Repairs

Sales

Service

On the
Mississippi River

at

West Memphis

Memphis Boat Co.

RE 5-4640

JA 6-9847



D. CANALE AND COMPANY

Birdseye Frozen Foods
Topmost and Nugget
Canned Food

Memphis, Tennessee

"Bright Future"

Growers and Suppliers of
Ark. State Certified Blue Tag
D&PL Smooth Leaf Cotton Seed
Hill Soybeans . Non-Cert. Lee Soybeans

We Specialize in Cleaning - Delinting - Treating Cotton Seed
We Clean Twice Before and After Delinting.

Call Us Today for Prices, Etc.

BRIGHT SEED CLEANING, DELINTING & TREATMENT PLANT, INC. FUTURE
H. T. DILLAHUNTY AND SONS Hughes, Arkansas ED 9-2933

FONG'S DEPARTMENT STORE



Hughes, Arkansas
Phone EDgewater 9-2353

Compliments of

WISE DRUG NO. 2

Phone EDgewater 9-2424

Hughes, Arkansas

We'll Meet You
at

J AND J's

THE JOHN HAIRALD'S

EARL'S GARAGE

ED 9-2922

Hughes, Arkansas



**CHAPMAN
CHEMICAL
COMPANY**

ROSS COLLINS, Sales Representative
Agricultural Chemical Division
Hughes, Arkansas
Warehouse: EDgewater 9-2345
Residence: EDgewater 9-2476
Main Office
Phone JA 7-8316 60 North Third St.
Memphis, Tennessee

CARL'S AMOCO SERVICE STATION

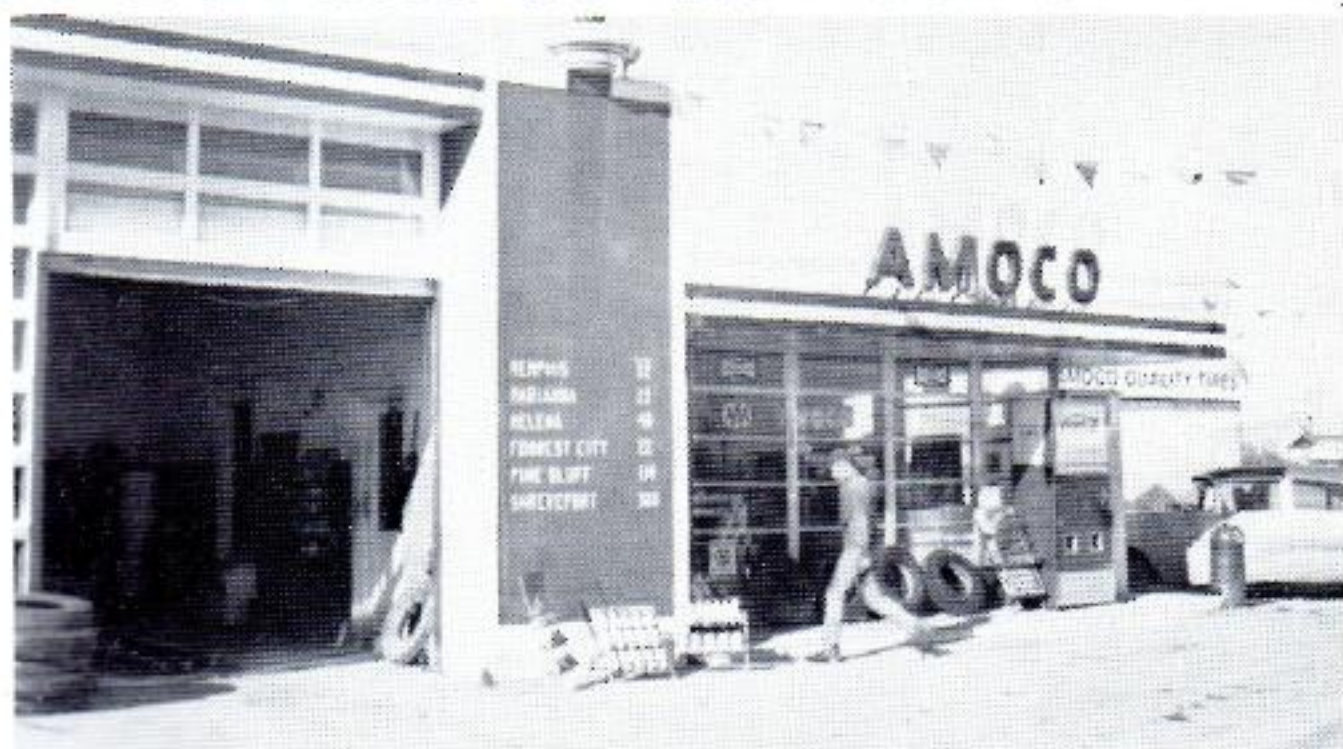

Your Friendly AMOCO Dealer
at
Junction Highways 79 and 38
Hughes, Arkansas



NICKLE GIN COMPANY

INCORPORATED

WISE

DRUG

Store
No. 1

Your



**DEPENDABLE
DRUGGIST**

Hughes, Arkansas

Mack's

**FURNITURE AND
APPLIANCE CO.**

"The Place to Go for The Brands You Know"
PHILCO • ZENITH • BENDIX • HOTPOINT • ADMIRAL • GE

P. O. Box 276
Phone ED 9-2711

HUGHES, ARKANSAS

BADDOUR'S

BARGAIN CENTER

Hughes, Arkansas

BARTEE MOBIL



SERVICE STATION

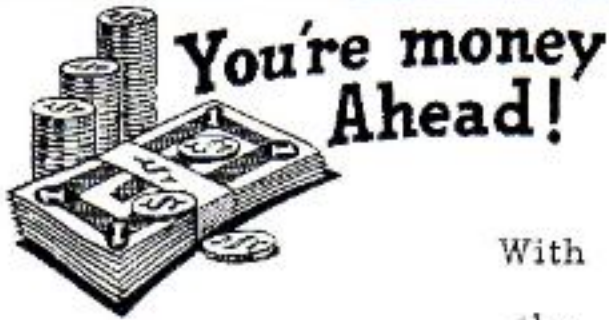

With
the

BILL BARTEE

INSURANCE AGENCY

**WYNNE
WHOLESALE COMPANY**

Wynne, Arkansas

Compliments

of

DOUG AND DARYL TRAINOR

"Come Any Way You
Can and Meet Us
at the

THE ST. FRANCIS!"

Highway 79

Hughes, Arkansas





HUGHES AUTO COMPANY

Hughes
Arkansas

Phone ED 9-2322

West Memphis Exchange RE 5-1818



GRIFFITH LUMBER COMPANY



Lumber and Building Materials
Sawmill at Madison - Band Sawn

St. Francis Hardwood

MELrose 3-3384

Yard at Hughes - Hardware - Paint - Plumbing
EDgewater 9-2326

*Fresh MEATS
and VEGETABLES*



Lowest Prices

FAIRWAY GROCERY

T. L. MEDLIN, JR.

ED 9-2780

Hughes, Arkansas

BEST WISHES



THE BORDEN COMPANY

Southern Division

LOCK'S GROCERY



and

LOCK'S 5¢ AND 10¢ STORE

Hughes, Arkansas

WARDEN'S

LP GAS SERVICE

"Mighty Good People to Do
Business With"

Phone ED 9-2336



HOUSE OF BEAUTY

ADAMS PARTS

Hughes, Arkansas

Phone ED 9-2727

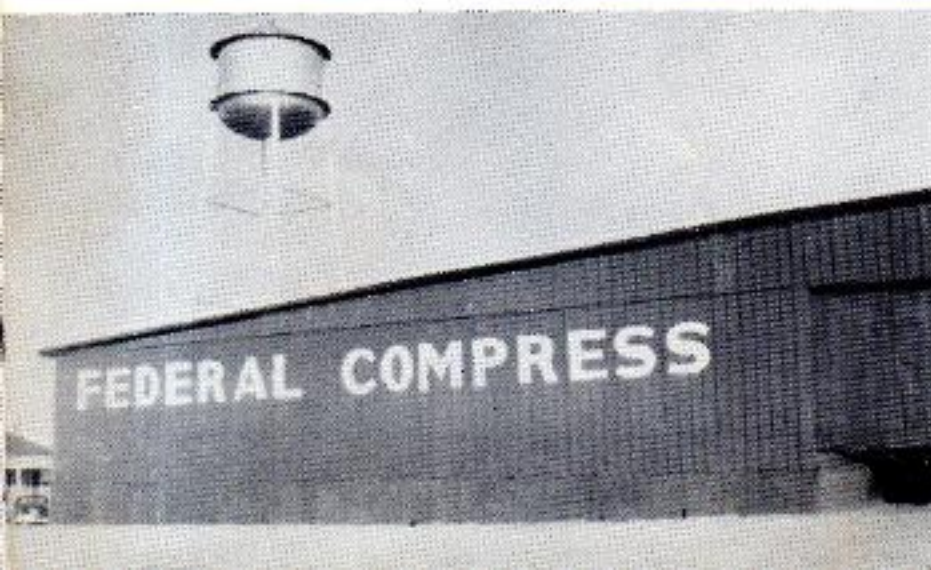

FEDERAL COMPRESS
AND
WAREHOUSE COMPANY

Hughes, Arkansas

