



'60

THE BLUE DEVIL



Junior Scholastic



THE MAGAZINE PARADE



OF LIFE ON THE CAMPUS
AT HHS
PRESENTED THROUGH
THE BLUE DEVIL

VOL. 10

1960

HUGHES, ARKANSAS

GUIDED BY THE HUGHES SCHOOL BOARD



OFFICERS

President - BERT C. POUNCEY, JR.
Vice-President - C. A. NICKLE
Secretary - CHARLES ADAMS

OTHER MEMBERS

SIMON CAPPS

L. E. BURCH, JR.

GRADY TRAINOR

H. T. DILLAHUNTY (Inset)

C. D. BROWN (Inset)

ROY L. STOBAUGH, Superintendent

THE BLUE DEVIL

featuring

The PLACES where we work



The PERSONS who are here



The ACTIVITIES which are ours



The CLASSWORK which is done



SCHOLASTIC

EDITOR

39TH YEAR OF PUBLICATION

MEMBER PUBLISHED BY THE NSPA AND NAJD



BLUE DEVIL staff for 1959-60 are:

- Editor - James Flannagan
- Assistant Editor - Frances Dixon
- Feature Editor - Kathryn Duvall
- Organizations - Mary Jane Foster
- Sports - Doyle Long
Margie Drewry
- Business Manager - Martha Brewer
- Advertising - Rose Bickerstaff

Injecting Life In
THE Senior Sections

RU
NB
L Newspaper Rat
L
I Is Your Masthead
S Complete?
H

E
R
S



STUDENT PRINTZ editor is Kathryn Duvall with Mary Jane Foster as assistant. James Flannagan is feature editor; Rolfe Martin and Margie Drewry, sports; Martha Brewer, business manager; Rose Bickerstaff, society; Doyle Long, exchange; and Frances Dixon, club editor.

OF 1959-60

DEDICATION

To a "Boating" enthusiast who we feel has a genuine affection for us and our school, Mr. Bert C. Pouncey, Jr., we dedicate this 1960 BLUE DEVIL.

There are few people who have performed as many thankless tasks as you have. Serving first on a school board, then becoming its presiding officer, and last year working with us as our superintendent, are all worthwhile, yet difficult jobs.

This is only a small way in which we can convey our feelings, our appreciation, and our gratitude to you for your interest in the youth of our community.

May this dedication be a tangible expression of our thanks.



SPECIAL!

HANK BOWMAN PREVIEWS

ALL AROUND OUR CAMPUS



In the Library



Junior High



The Superintendent's Home



The New Shop and Mr. Wynn



Elections at H. H. S.



Campaign Ammunition



Of Service to Seniors



from the Play



More Acting



Christmas Time

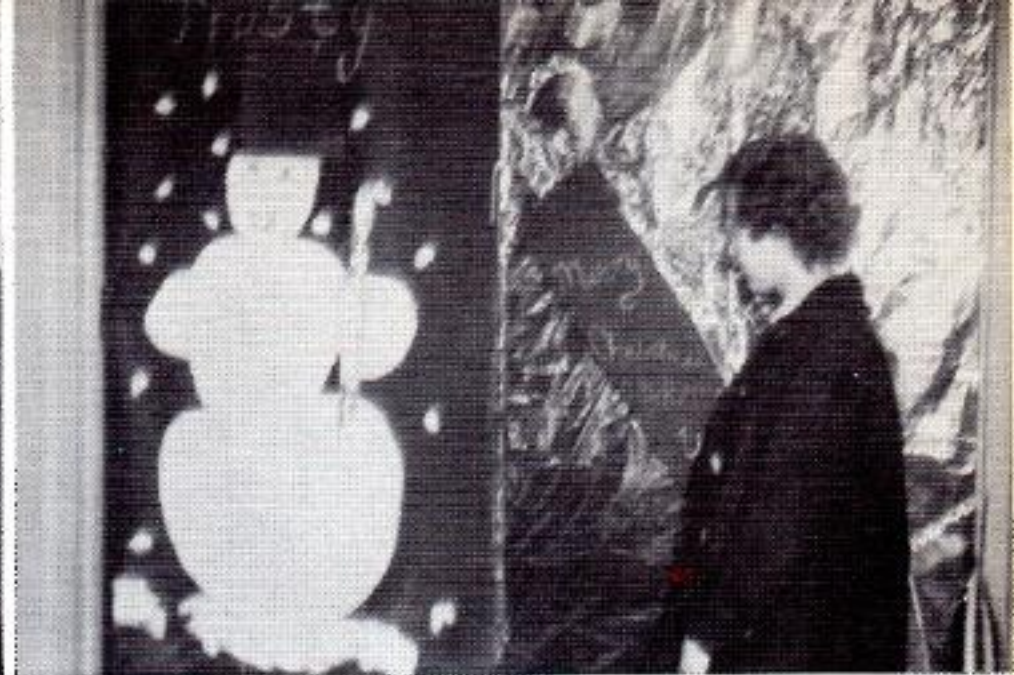

Greetings from the Library



More actors at work



One Day of One Big Snow



This car was fun

GLIMPSES OF THE FACULTY



Travelers Abroad



In Appreciation



Real Musicians



A Reunion for 1949



Christmas with the faculty

R. L. STOBBAUGH

F
A
C
U
L
T
Y

BERT POUNCEY, JR., President

CHARLES ADAMS, Secretary

HUGHES PUBLIC SCHOOLS

ROY L. STOBBAUGH, Supt.

HUGHES, ARKANSAS

TO THE STUDENTS OF HUGHES SCHOOL:

May I congratulate the staff for the great work it has done in bringing to you this 1959-60 edition of your yearbook. This book is a concrete example of democratic planning and achievement in your school life. It shows the ability and willingness of our students to perform important and difficult tasks well.

In this publication you have a pictorial record of activities and of school life during this year. I sincerely hope that in future days you will enjoy reliving some of the pleasant experiences reflected on the pages of this yearbook.

R. L. Stobaugh



In English was Mrs. Vance Beasley



Helping with farm and shop interests was Mr. C. E. Bull

THE FACULTY OF HUGHES
JUNIOR-SENIOR HIGH SCHOOL



Guiding our minds to numbers and problems was Mr. Elvis Dellar



Interested in athletics and social studies was Mr. Alvin Maples



Training us for the business world was Mrs. Alvin Maples



And helping us appreciate life in a democracy was Mr. Bill McCoy who taught social studies

Miss Julia McKemie counseled with us on many occasions

Mr. Don Meador caused us to think of higher math and coached us in our athletic activities



Mrs. Melvin Raborn brought a love for homemaking which was near to every girl's heart

Mr. Melvin Raborn spurred us on in scientific undertakings

Miss Annie Ruth Sample increased our knowledge of grammar and tried to help us love literature.

Mr. O. E. Worrell met our need for knowledge in many areas and opened a wide field for us in chemistry





RENDERING SPECIAL SERVICES TO
ALL OF US WERE

Mr. John Archer

Mr. John Archer who taught
public school and junior high
chorus



Mrs. Roy Nelson who served
us lunch each day



Mrs. Bob Olive who
worked in the office



Mr. Ronald Thielman who
was our band director



And Mrs. O. E. Worrell
who fed our literary interests
through the library and its books.

FOCUSING ON THE CLASSES



Chemistry class at work,
F.H.A. Officers





SENIORS AT H.H.S.



OFFICERS

President - - - - -	DAVID CLARK
Vice-President - - - - -	LINDA BURCHFIELD
Secretary - - - - -	LINDA BEENE
Treasurer - - - - -	BOBBY POUNCEY
Reporter - - - - -	KATHRYN ANN DUVALL



Planning the year's program



Senior Personality



JAMES ALLISON

FFA 4; Football 6, Captain 1; Track 2; All-District Football.

"He who loves wine, women, and song, remains a fool his whole life long."

MICKEY BABB

FFA 4; Football 3; Basketball 1; Track 1.

"Never do today what you can get someone else to do tomorrow."



LINDA LOU BEENE

FHA 2; FTA 3; Student Council 2; Band 4; Basketball 5; Glee Club 3; Girls' State; Who's Who 2; Editor of Paper; Yearbook Business Manager; Homecoming Maid 1; Yearbook Beauty 3; Major-ette 6; Saxophone Quartet 2.

"To see her is to love her, And love but her forever; For nature made her what she is, and never made another."

MARTHA ELLEN BLEDSOE

FHA 4; Band 1; Glee Club 2; Yearbook and Paper Staff; Library Staff 3; Halloween Royalty.

"True happiness, a lasting friendship, and a loving smile are treasured possessions."



DORIS LEIGH BOOZER

FHA 2; Paper Staff 1; Library Staff 3.

"In framing an artist, art hath thus decreed

To make some good, but others to exceed."

JACK THOMAS BURCH

FFA 4; Football 2; Basketball 4; Track 1; Who's Who 5; MYF 4.

"Greater men than I have lived, but I doubt it."

LINDA DARNELL BURCHFIELD
FTA 3; Student Council 2; Beta 4; Band
4; Basketball 5; Glee Club 2; Cheer-
leader 4; Who's Who 2; Majorette 2;
Class Officer 3; Homecoming Royalty
1; Halloween Royalty 1; Junior Play.

"After the verb 'To Love', 'To
Help' is the most beautiful verb in the
world."

GLADYS BURNS
FHA 4; FTA 1; Basketball 3.

"There is no wisdom like frankness."



SANDRA CARUTHERS
FHA 3; Yearbook and Paper Staff; Li-
brary Staff 3.

"Great things come in small pack-
ages."

DAVID WAYNE CLARK
FFA 4; Student Council 2; Football 4;
Basketball 4; Track 4; Boys' State;
Who's Who 2; Halloween Royalty 1;
Senior Class President.

"I am a lover and have not found
my thing to love."



SHERRY FAYE CHISM
FHA 2; FTA 2; Glee Club 3; Yearbook
and Paper Staff; Homecoming Queen 1;
Halloween Royalty 1.

"You can't change the past, but you
can ruin the present by worrying about
the future."

HARVEY CUMMINGS
FFA 4.

"Great men are made not born."





MARGIE SUE DAVIDSON
FHA 2; FTA 2; Basketball 5; Glee Club
1; Junior Play.

"It matters not what you are thought
to be, but what you are."

BARBARA PATRICIA DAVIDSON
FHA 1; FTA 2; Glee Club 1.

"He that handleth a matter wisely,
shall find good."



JULIA DIANE DAVIS
FHA 3; FTA 3; Student Council 4; Band
4; Beta 4; Glee Club 3; Girls' State;
Yearbook and Paper Staff; Who's Who;
Majorette 6; Delegate to AASC and
SASC; National Leadership Conference;
Miss Hughes Lions Club; Miss St. Fran-
cis County; First Miss Christmas Seal;
Miss Dixie Belle Finalist; Fairest of the
Fair Finalist; Mid-South Fair Sweep-
stakes Talent Winner; Junior Class
Play; MYF.

"A good word, a pleasant smile for
everyone."

KATHRYN ANN DUVALL
FHA 4; Glee Club 2; Yearbook and
Paper Staff 1; Library Staff; Class Offi-
cer.

"Love is strong as death; jealousy is
cruel as the grave."



RUBY LEE FEATHERSTON
FHA 4; Student Council 1; Yearbook
and Paper Staff; Library Staff 5; Service
Award 1; FHA Workshop Delegate;
State Federation Officer.

"Whatever thy heart findeth to do;
do it with all thy might."

MARY JANE FOSTER
FHA 4; FTA 1; Yearbook and Paper
Staff; Library Staff 2; Glee Club 2.

"Live every day as if it were your
last."

LELIA CAROL FRENCH

FHA 2; Library Club 2; Basketball 3.

"A good reputation is more valuable than money."

BETTY RUTH GADBERRY

FHA 4; FTA 1; Beta Club 4; Student Council 1; Band 1; Basketball 3; Homecoming Royalty 1; Halloween Royalty 1; Class Officer.

"Silence is deep as eternity, speech is shallow as time."



KAY MAXINE HASSELL

FHA 2; FTA 3; Beta Club 1; Student Council 2; Band 6; Basketball 1; Cheerleader 2; Who's Who 2; Yearbook and Paper Staff; Drum Major 2; Majorette 3; Halloween Royalty; Mid-South Talent Winner; St. Francis County Forest Queen; Class Officer; Yearbook Beauty.

"Politeness goes far, yet it costs nothing."

NANCY JO LAZENY

FHA 3; FTA 2; Beta Club 4; Student Council 4; Band 4; Basketball 4; Glee Club 3; Cheerleader 3; Girls' State; Who's Who 2; Class Officer; Homecoming Royalty; Delegate to AASC, SASC, NASC and Workshop.

"Look for happiness through the door of laughter."



GENE LEHR

FFA 4; Football 4; Track 3.

"For me, all I know is that I know nothing."

DOYLE LONG

FFA 2; Boys' State; Yearbook and Paper Staff.

"Whoso findeth a wife; findeth a good thing."





BARBARA ELLEN LUNSFORD
 FHA 3; Beta Club 3; Student Council 4;
 Band 2; Majorette 6; Basketball 4; Glee
 Club 3; Cheerleader 1; Girls' State;
 Who's Who; DAR Good Citizenship Girl;
 Delegate to SASC and NASC; Junior
 Play; Homecoming Royalty; Class Offi-
 cer; FFA Sweetheart.

"Peace rules the day where wisdom
 rules the heart."

FRED ROLFE MARTIN
 Junior Play; FFA 1; FTA 2; Band 4;
 Glee Club 2; Who's Who 1; Yearbook
 and Paper Staff.

"A bit of laughter which has been
 indulged to excess almost always pro-
 duces a violent reaction."



EUGENE MCCAIN
 FFA 4.
 "You can't judge everyone by your
 own actions."

RONNIE McDERMOTT
 FFA 4; Football 3; Track, Boys' State;
 Who's Who.
 "No man is happy who does not
 think himself so."



LLOYD MILLS
 FFA 4; Basketball 2; Track 1.
 "Enthusiasm reflects a love for liv-
 ing."

REBECCA KAY MOORE
 FHA 3; FTA 3, State High School
 Member at Large; Beta Club 4; Student
 Council 2; Band 4; Basketball Manager
 3; Glee Club 2; Cheerleader 1; Girls'
 State; Who's Who 1; Majorette 6; Junior
 Play; FFA Sweetheart; Yearbook Beauty
 3; Dance Band 1; Saxophone Quarter 2.
 "Friendship always benefits; love
 sometimes injures."

ROBERT WAYNE MURPHY
FFA 4, Reporter 1; Basketball 2.

"I'm not lazy; I'm just saving my energy."

JACK WILSON PITTMAN
FFA 4; Football 3; Basketball 2; Track 3; Who's Who 1; All-District in Football; All-State.

"The opportunity for doing mischief is found a hundred times a day, and of doing good once in a year."



LEE ROBERT POUNCEY
FFA 1; Beta Club 2; Student Council 5, President 1; Band 4; Football 6; Glee Club 2; Boys' State 1; Who's Who 6; Junior Class President; Halloween Royalty.

"Seize now and hear the hour that is, nor trust some later day."

RAYMOND C. ROSE, JR.
FFA 4, Secretary 1.

"Our conduct and thoughts are our own."



BUDDY SHIDLER
FFA 4; Football 5; Basketball 2; Track 4.

"I consider the day a total loss if everything goes well."

JERROLD STACKHOUSE
FFA 4, President 1; Student Council 1; Football 3, All-District 1; Track 3.

"You only have one life to live, but if you live it right you don't need another."





LENA SUE STODDARD

FHA 2; FTA 1; Beta Club 2; Basketball Manager 3; Glee Club 2; Library Staff 3.

"A warm smile is often more valuable than great fame or untold fortune."

JOEL STREET

FFA 4.

"A rolling stone gathers no moss, a moving man needs no boss."



BARBARA EVELYN SYKES

FHA 2; FTA 3, President 1; Student Council 1; Band 5; Basketball 4; Glee Club 1; Junior Play; Dance Band.

"Life is a flower of which love is the honey."

DANNY TATE

FFA 4.

"Where there's a will, there's a way."



RICHARD TATE

FFA 4.

"Early to bed, early to rise, makes a man healthy, wealthy, and wise."

HAZEL UNDERWOOD

FHA 3.

"I have often regretted my speech; never my silence."

THE JUNIORS

BETTY McCOY
President



President - - - - -	BETTY McCOY
Vice-President - - - - -	CURTIS COLLUM
Secretary - - - - -	DOTTIE CRAWFORD
Reporter - - - - -	JAMES FLANNAGAN
Treasurer - - - - -	FRANCES DIXON
Sergeant-at-Arms - - - - -	ROY LILLY



Absent when pictures were made



LARRY BAILEY

JOBELLE BEASLEY



MARY ELLEN BEENE

ROSE BICKERSTAFF



MARY SUE BOLES

MARTHA BREWER



BOBBY BULL

LARRY CHITTON



CURTIS COLLUM

ROBBIE SUE COOK



BETTY CHISM

RAYMON CORDELL



CAROLYN COTHOM

DOTTIE CRAWFORD



PEGGY LEE CRAWFORD

RICHARD CREEKMORE



GERTRUDE DAVIS

FRANCES DIXON



BOBBY DOWNS

MARGIE DREWRY





JAMES FLANNAGAN

PING FONG



JOHNNY FORD

JIMMY FUNDERBURG



CECIL GRACEY

DOUGLAS GRIGGS



LUCY HENDRIX

KATHRYN LAWRENCE



JOHNNIE LEE

ROY LILLY



KENNETH McCOLLUM

LINDA MILLS



MAGGIE MOORE

JOHN PARKER



GLEN SHERMAN

ROY STEWART



BOBBY JOE STIMPSON

LARRY WILSON



MARY ANN WISE

LINDA WORLEY

THE SOPHOMORES



EUGENE MOORE
President



- President - - - - - EUGENE MOORE
- Vice-President - - - - - SARAH NELSON
- Secretary - - - - - SHERRY ASHWORTH
- Reporter - - - - - PAT BEENE
- Treasurer - - - - - HELEN CARUTHERS

Vice-President
SARAH NELSON



Sherry Ashworth
 Denny Babb
 Libby Baker



Pat Beene
 Mary Alice Benjamin
 Charles Bickerstaff



Pat Bonds
 Diane Brewer
 Gary Burchfield



Helen Caruthers
 Sue Chadwick
 Fred Collier



Patsy Cook
Glynn Cordell
Evelyn Counce



James Cox
Paul Grimeans
Johnny Cupples



Margaret Davis
Frances Goacher
Joan Gracey



Bonnie Hill
Ronnie Hill
David Hughey



Hattie Kelley
 J. D. Kelley
 Maria Martinez



Helen McGlanahan
 Jerry McCollum
 Maxine McGruder



Ann Moore
 Barbara Moore
 Sammy Nichols



Marie Norris
 Nancy Pittman
 L. C. Ramsey, Jr.



Shirley Raper
 Gary Reeves
 Clara Stackhouse



Wilma Stackhouse
 Suzanne Stobaugh
 Mary Elizabeth Stoddard

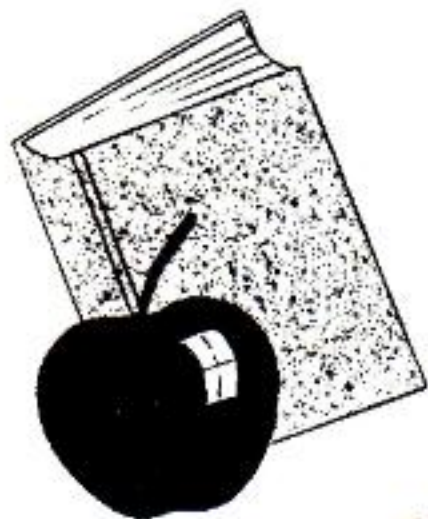

Franklin Taylor
 Frances Thomas
 Vera Underwood



Bill Warren
 Gayle Waugh
 Eddie White



FRESHMEN



OFFICERS

President - - - - -	WALTER MEALS
Vice-President - - - - -	LINDA MERRIOTT
Secretary - - - - -	BILLY GADBERRY
Treasurer - - - - -	SHIRLEY KELLEY
Reporter - - - - -	SUE BONDS



Freshman Personality
 SUE BONDS
 LARRY FAULKNER

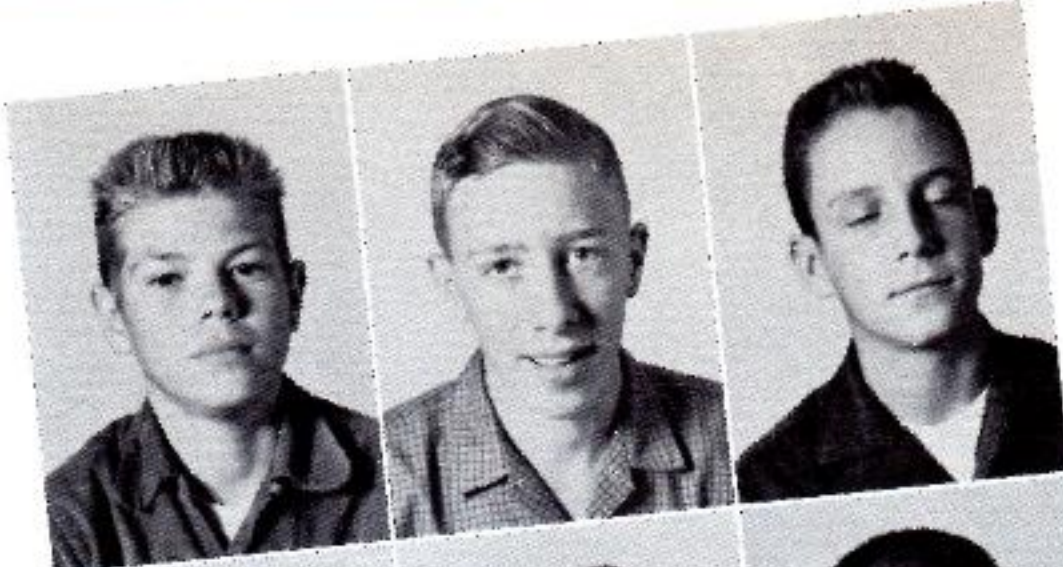

Billy Able
Leon Allison
Jim Bailey



Margaret Barkley
Curtis Bledsoe
Rex Benjamin



Gerrel Dean Boozer
Sue Bonds
Earl Burns



Patricia Burns
Gracie Lee Carey
Ann Christian



Paulette Clark
Barbara Cox
Sam Dillahunty



Larry Faulkner
Dale Flannagan
Billy Ford

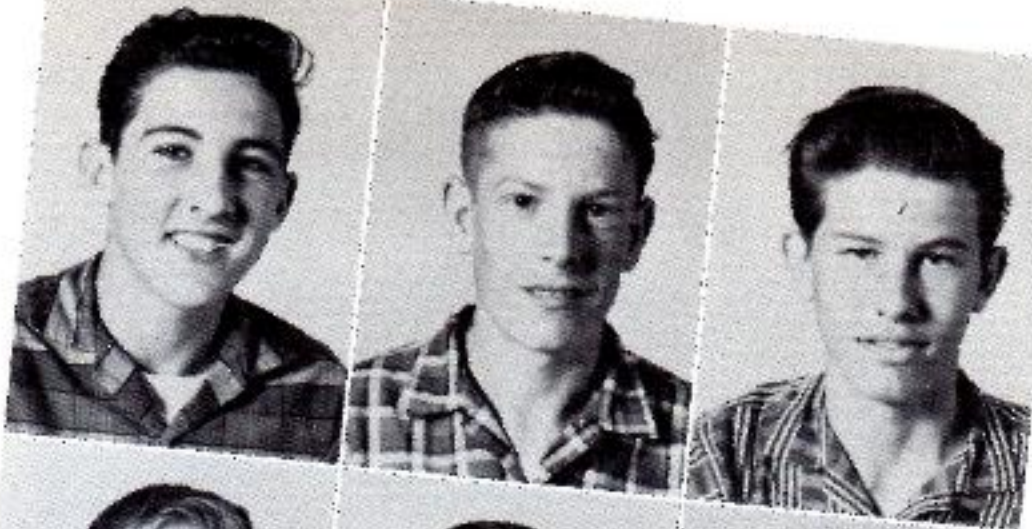

Billy Gadberry
Charles Godsey
Jim Griffin



Ernest Hendrix
Charles Johnson
Alice Kelley



Mary Kelley
Shirley Kelley
Larry Joe Lindsey



Martha McCain
Kathy McKenzie
Walter Meals



Linda Merriott
Mary Musselwhite
Josie Ruiz



Hershel Sampson
Reuben Shidler
Donald Stimpson



Connie Sullivan
Diane Tate
Douglas Trainor



Larry White
Carl Williams
Helen Williams

EIGHTH GRADE

GAIL TAYLOR
President



President - - - - -	GAIL TAYLOR
Vice-President - - - - -	FRANCES ANN ADAMS
Secretary - - - - -	PATRICIA BEENE
Treasurer - - - - -	CHARLIE LAWRENCE
Reporter - - - - -	JEANNE PERMENTER

FRANCES ANN ADAMS
Vice-President





Benny Akin
Jim Akin
Bobby Altman



Tommie Sue Bayer
Patricia Beene
William Earl Beene



Robert Boles
Carol Ann Bonds
Laura Caballero



Randall Carey
Martha Caruthers
Patricia Clark



Effie Coleman
Wesley Colquitt
Dottie Cotham

Bobby Cox
Bozy Crawford
Kenneth Cromeans



Linda Cummings
A. W. Curtis Jr.
Betty Davis



Lynne Davis
Bobby Joe Deese
Gene Drewry



Phyllis Dunlap
Danny Duvall
Johnny Faulk



Merle Ferguson
Billy Flannagan
Jimmy Ford





James French
Carol Funderburg
Glen Garrison



Barbara Gracey
Jimmy Hendrix
Billy Henry



Charles Hughes
Barbara Johnson
Shirley Jones



Jimmy Kelley
Olman Kelley
Katherine Kinney



Charlie Lawrence
Sam Lazenby
Glenda Leverette

Bobby Long
Alton Mathis
Paulette McClanahan



Edna Mae McGruder
Faye McIntyre
Pat Mills



Jeanne Murphy
Herbert Neighbors
Carolyn Nelson



Edna Norris
Jeann Permenter
James Prince



Mike Reeves
Lois Russell
Billy Sampson





Roger Sherman
Larry Smith
Carlton Snyder



James Harrold Stimpson
Sarah Jane Stobaugh
Wonda Jean Stoddard



Danny Taylor
Nelson VanHook
Altie Jo Wallace



Mary Lee Wilson
Bobby Woods
Lemon Wright



Impettes display basketball skill

SEVENTH GRADERS



OFFICERS

President - - - - - RAMONA BLANTON
Vice-President - - - - - CHARLES LITTLE
Secretary - - - - - DOT McCOY
Reporter - - - - - MEREDITH TUCKER
Treasurer - - - - - PAULETTE McCOLLUM

Seventh Grade
Personalities
BOB BURCH and
DOT McCOY





Bobby Allison
Bobby Altman
Roy Lynn Akers
Earlene Bailey



Betty Bayer
Johnny Bayer
Billy Beene
Ramona Blanton



Pat Boozer
Billy Burch
Bob Burch
J. W. Butler

Jerry Casey
Betty Sue Clark
Billy Clark
Larry Counce



Preston Creekmore
Hazel Cummings
Rickey Cupples
Charlotte Curtis



Ralph Dixon
Buster Drennan
Joyce Fair
Billy Faulkner



Ginny Ford
 Arthur Gracey
 Doris Goacher
 Johnnie Greenwood



Sammy Griggs
 Billy Harild
 Mary Henry
 Travis Howell



Gayna Johnson
 Joyce Kelley
 Bobby Leverett
 Charles Little



Dicky Lunsford
 Betty Jo Lyons
 Joan McCartney
 Ralph McCain



Paulette McCollum
 Dot McCoy
 Gail McGruder
 Roland McGruder

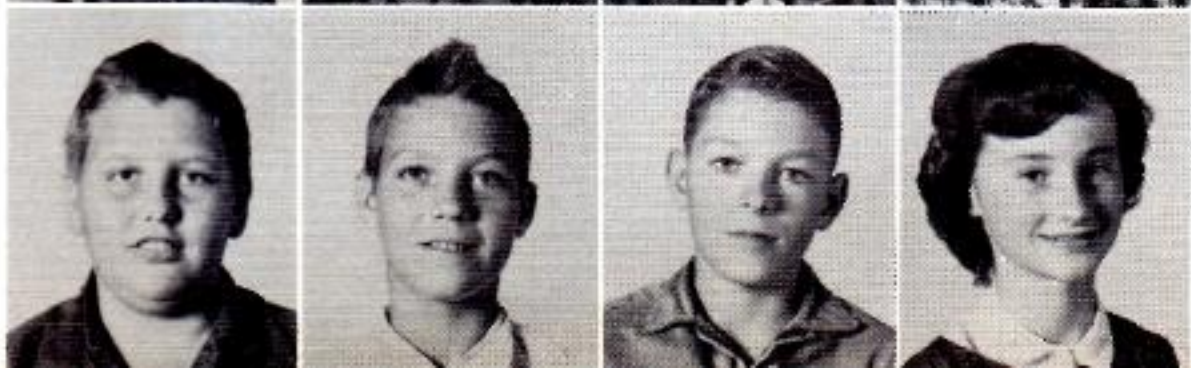

Buddy Miller
 Donnie Mooney
 Pat Moore
 Gay Ann Morgan



Janice Morris
Elizabeth Nickle
Billy Perkins
Jetty Pearl Raper



Mike Reisman
Velma Sue Richards
Velma Phillips
Robert Dale Rose



Dorothy Sanders
Bonnie Sykes
Lois Taylor
Lynn Till

Meredith Tucker
Jimmy Turner
Jimmy Underwood
Donna Walker

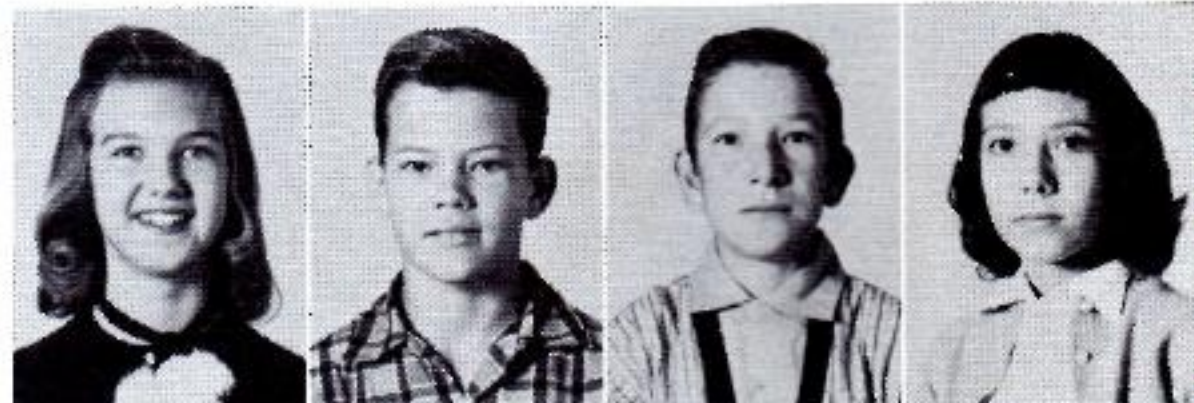

Faye Warren
David White
Frankie White
Linda White



Wayne Williams
Kenneth Wooten
Brenda Wynn



FAVORITES

BOB CUSHING
1000 LAFAYETTE WAY
MORNING STAR, CALIFORNIA

February 4, 1960

Miss Julia McKeele
Hughes Public Schools
Hughes, ARKANSAS

Dear Miss McKeele:

As per your request, I have made the following selections from among the photographs you sent me.

Most Beautiful Girl Sherry Anderson
Most Handsome Boy Leo Robert Tomney

I hope you won't mind my suggesting that you make the following awards also:

1st Runner Up Linda Worley
1st Runner Up Bobby Davis

This has been a most pleasant though difficult task. All of the young people are so remarkable.

Please congratulate the winners and extend my warmest personal regards to all of these fine looking young people.

With best wishes to you, the faculty, and student body of Hughes Public Schools,

Cordially,



P.S. I am enclosing the photographs of girls you requested.

BC/wls
encl.



To my friend
at Hughes
Arkansas
Good Luck
Dwaine and
happier Jan
Bob Cushing



MISS SHERRY ASHWORTH



LEE ROBERT POUNCEY



LINDA WORLEY

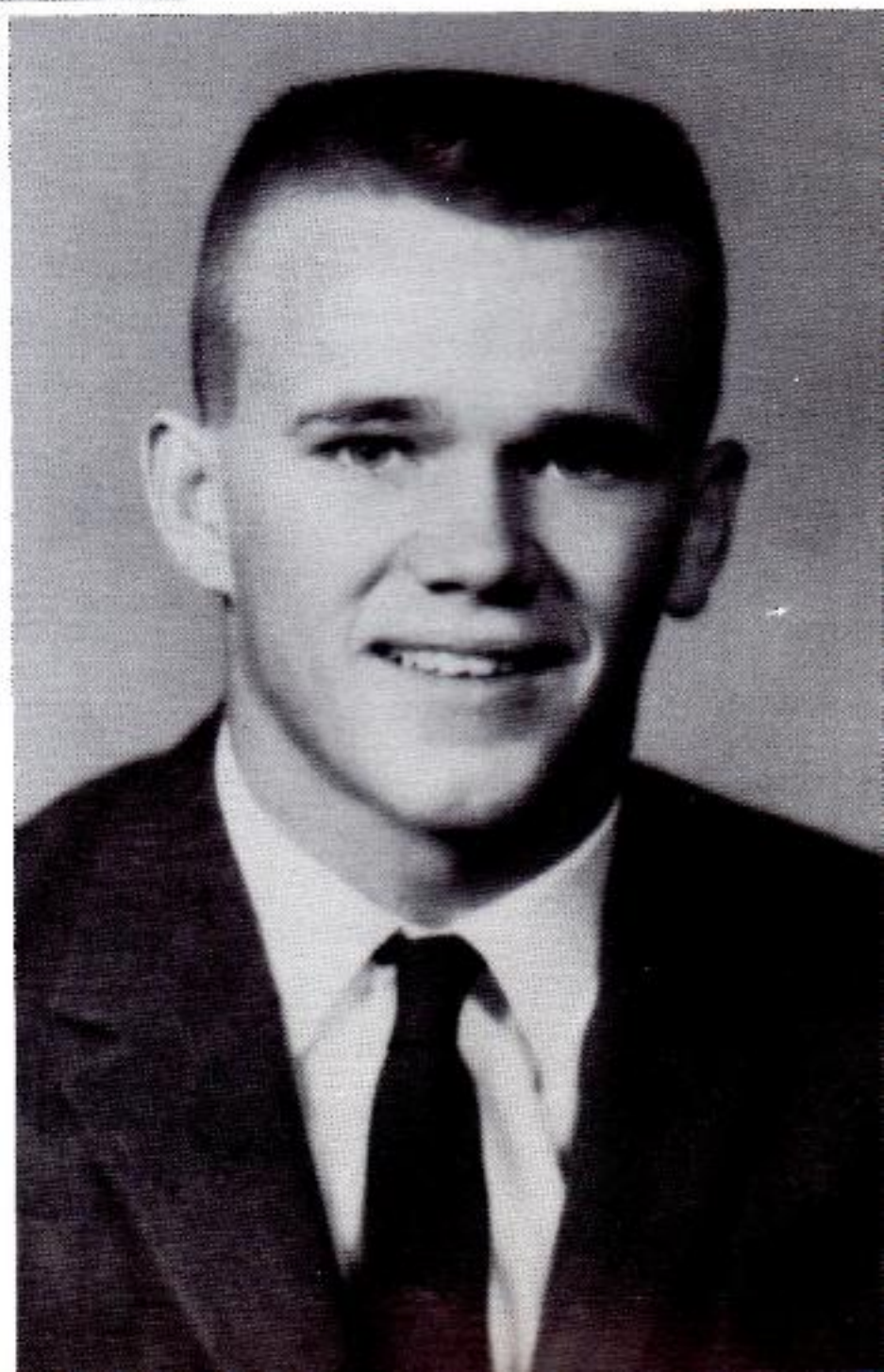

BOBBY DOWNS



KAY HASSELL

BOBBY JOE STIMPSON

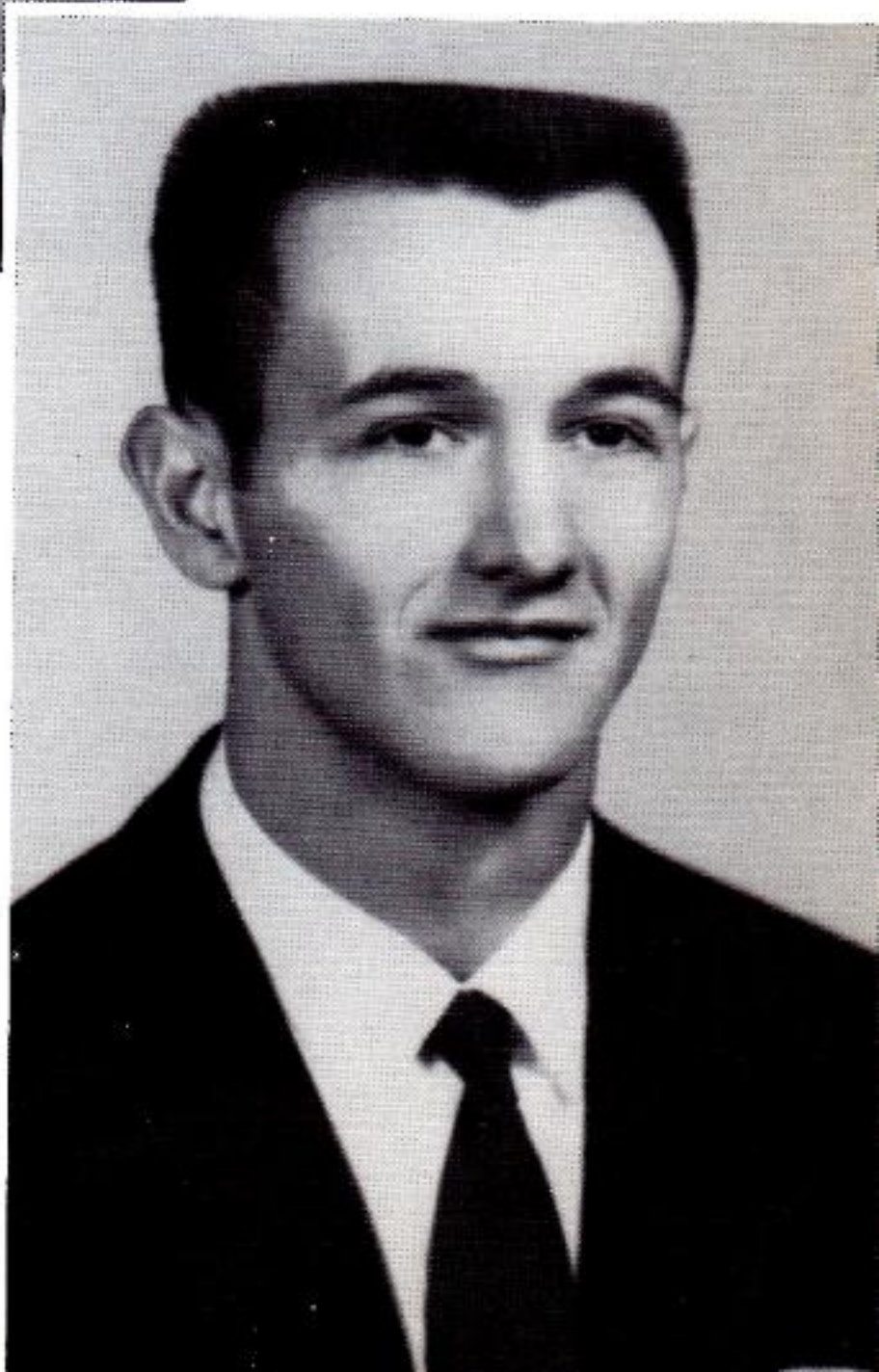

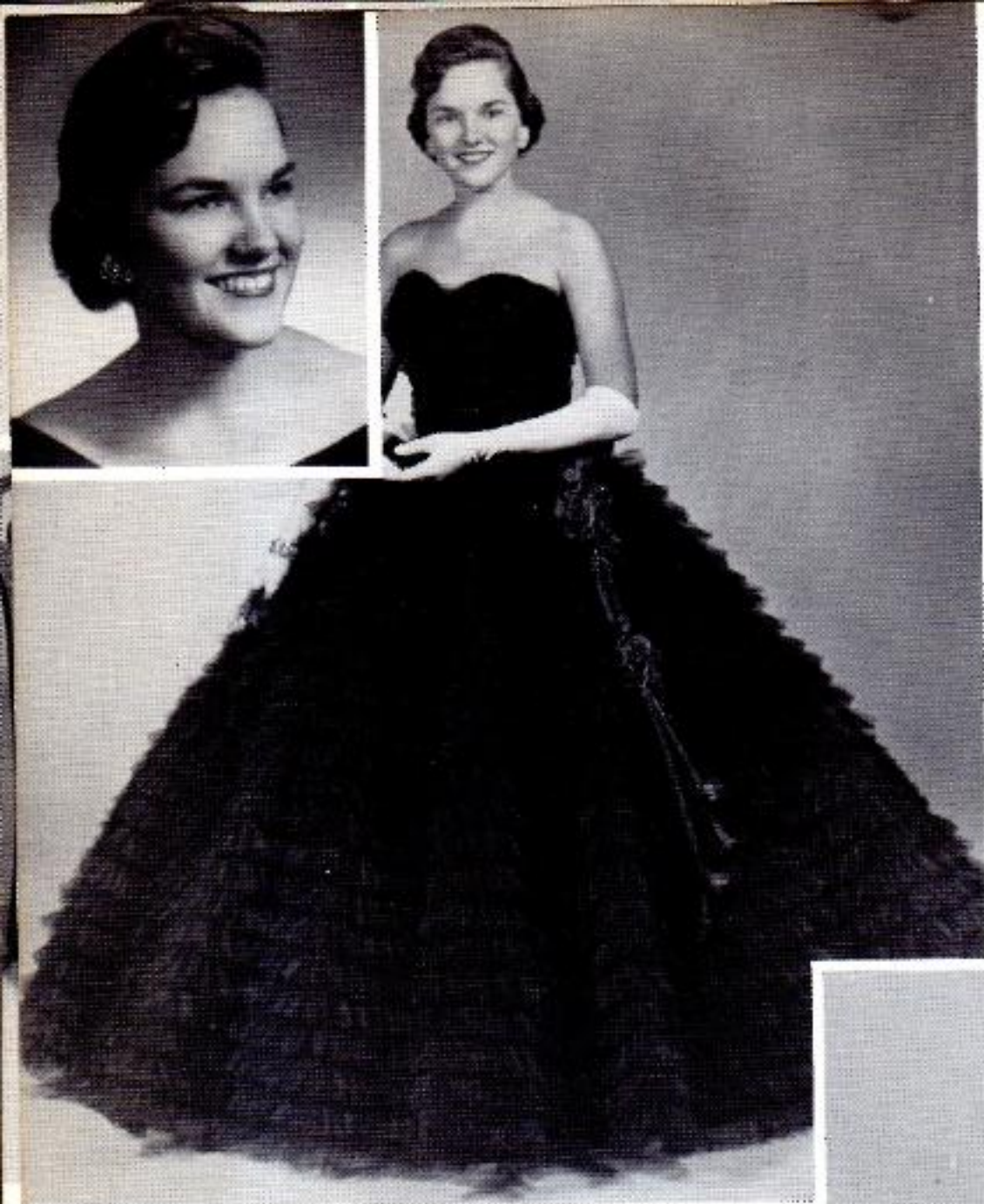

KAY MOORE

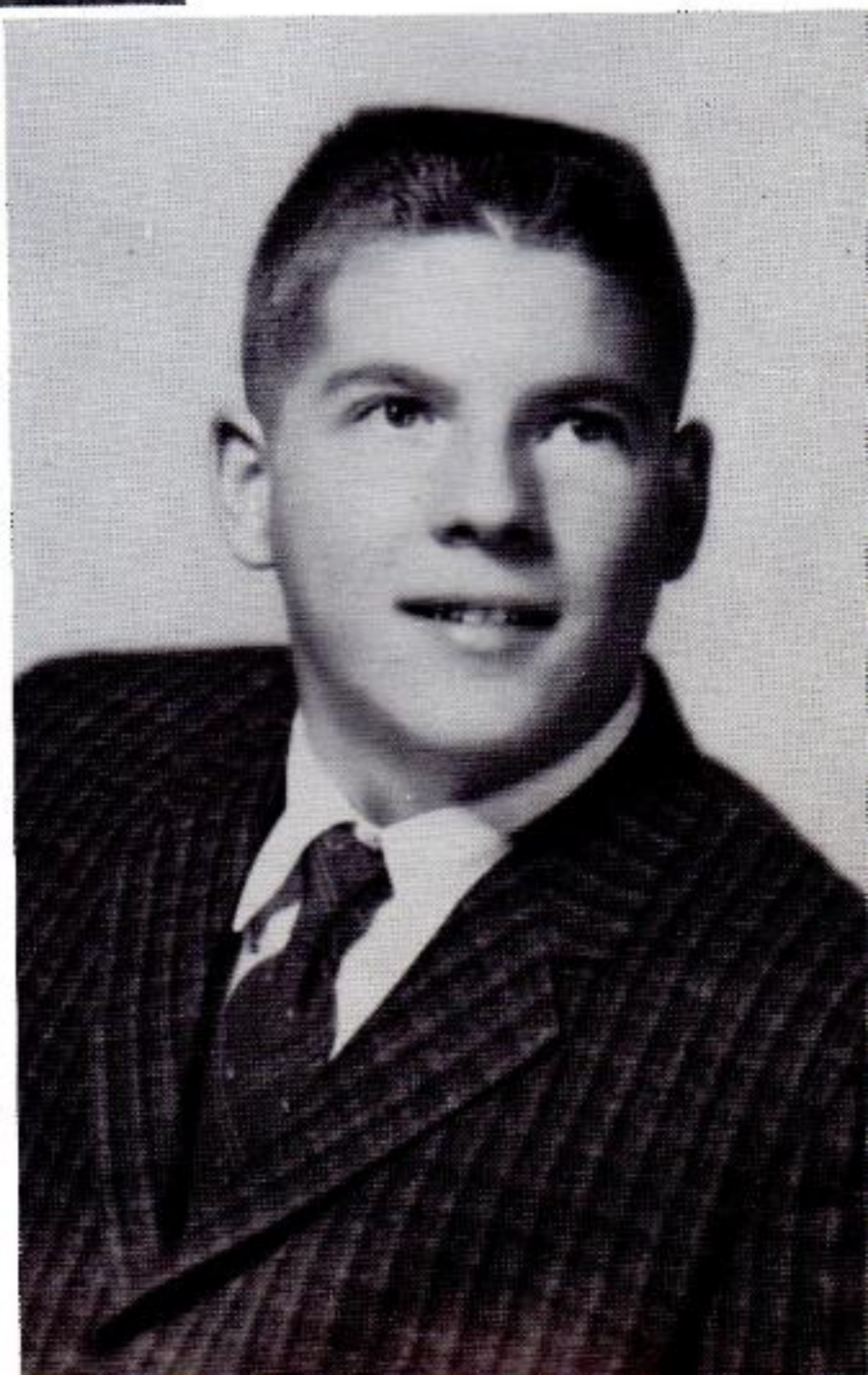

PAT BONDS

LINDA BEENE

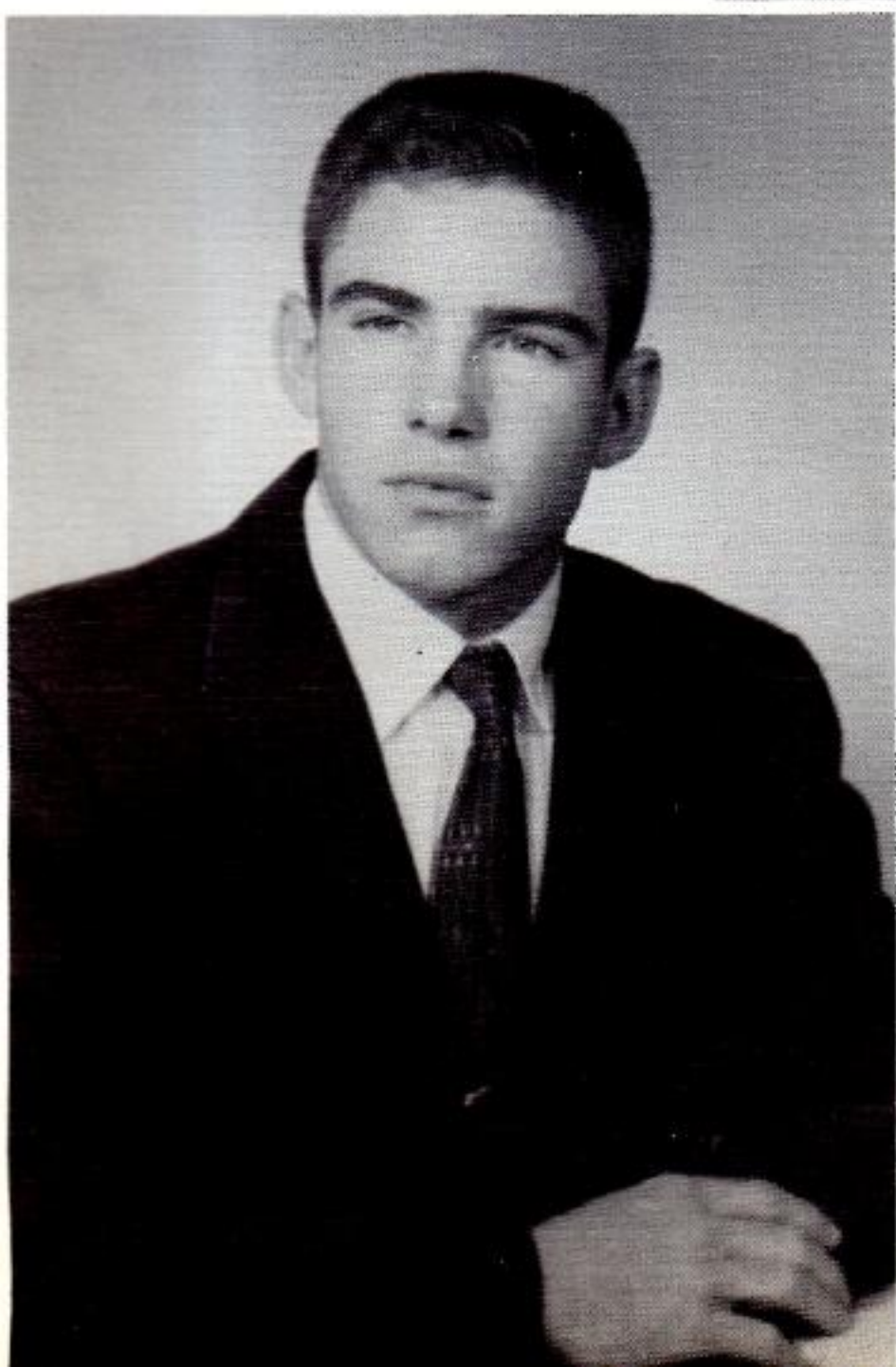

GLEN SHERMAN

WHO'S WHO AT H.H.S.



MR. AND MISS HUGHES HIGH
SENIOR PERSONALITY

Kay Hassell

Bobby Pouncey



BEST ATHLETES

Nancy Lazenby and Wilson Pittman

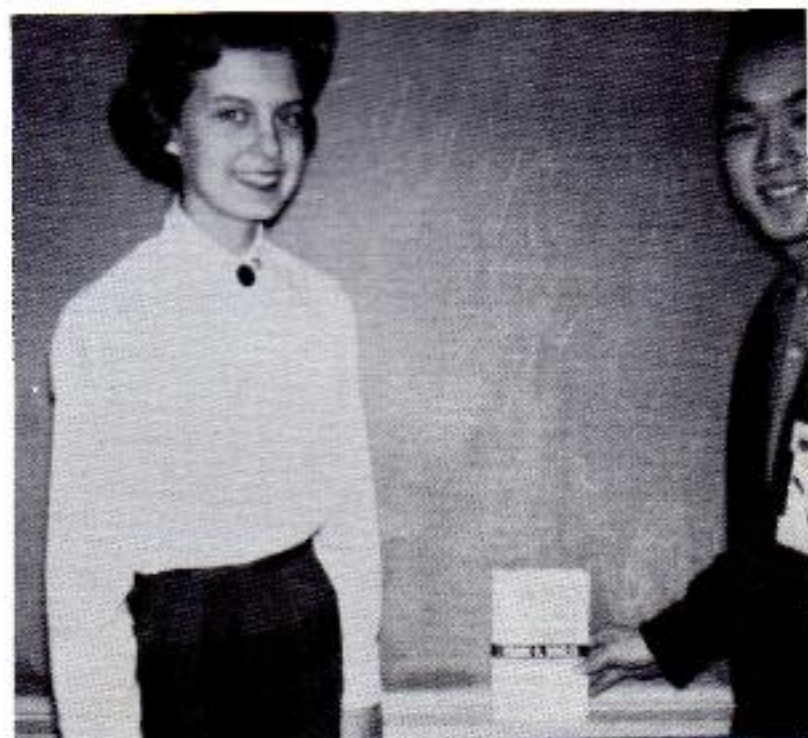

MOST STUDIOUS

Dottie Crawford and Ping Fong



QUIETEST
Bobby Joe Stimpson and Dottie Crawford



MOST SCHOOL SPIRIT
Nancy Lazenby and Bobby Pouncey



FRIENDLIEST, MOST COURTEOUS, MOST DEPENDABLE, AND MOST TALENTED
Jobelle Beasley and Bobby Pouncey



BEST FIGURE AND PHYSIQUE
Glen Sherman and Linda Beene



BEST DRESSED
Kay Moore and Bobby Joe Stimpson



JUNIOR CLASS PERSONALITY
Bobby Downs and Dottie Crawford

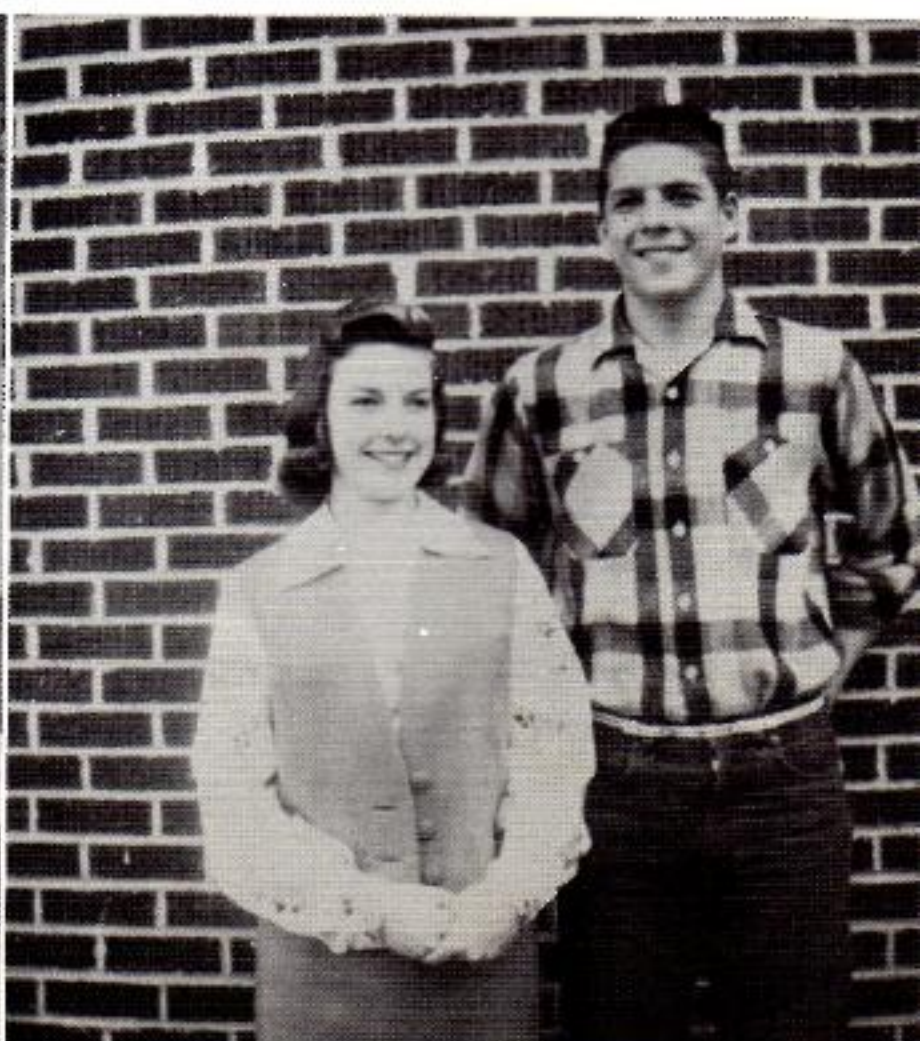

SOPHOMORE CLASS PERSONALITY
Sherry Ashworth and Pat Bonds



MOST BASHFUL
Bobby Joe Stimpson and Suzanne Stobaugh



WITTIEST
Nancy Pittman and Jack Burch



MOST LIKELY TO SUCCEED
Dottie Crawford and Bobby Pouncey



CUTEST
Glen Sherman, Kay Hassell, and Pat Bonds

OF SPECIAL MENTION



All-State Football
WILSON PITTMAN

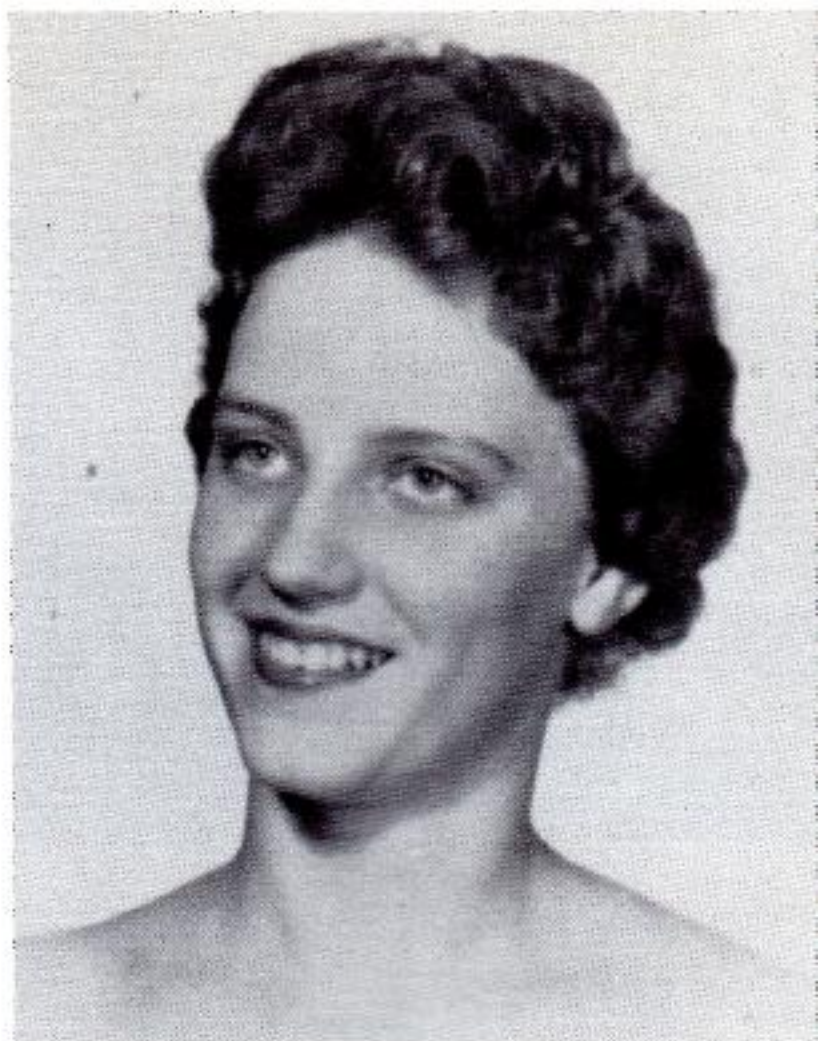

D. A. R. Good Citizen
BARBARA LUNSFORD



F. H. A. Favorite
RONNIE McDERMOTT



F. F. A. Sweetheart
DIANE BREWER



DIANE DAVIS
Representative
to Camp Cheley,
Colorado and
entrant in
Miss Dixie Belle
Contest



KATHY MCKENZIE
All-District
Basketball

JIM BAILEY
All-District
Basketball



LARRY FAULKNER
All-District
Basketball



PAULETTE CLARK
Mid-South
Judging and
County Spelling
Bee



GRACIE LEE CAREY
Mid-South
Judging



DIANE DAVIS and
KAY HASSELL
Mid-South Talent Winners



B'Nai B'rith
Essay Winners
TOMMIE SUE BAYER
CAROLYN NELSON



KAY MOORE
State F. T. A.
Representative



Delegates to
N. A. S. C. -
Pittsburgh
BOBBY POUNCEY
BARBARA LUNSFORD
NANCY LAZENBY

WHO'S WHO AT H.J.H.S.



SUE BONDS and LARRY DON FAULKNER
Voted Friendliest, Cutest, Best Dressed, Best Athletes,
Ninth Grade Personality and
MR. AND MISS HUGHES JUNIOR HIGH SCHOOL



WALTER MEALS and
PAULETTE CLARK
Most Studious
Most Likely to Succeed



BOZY CRAWFORD and
LYNNE DAVIS
Eighth Grade Personality



WALTER MEALS AND
MEREDITH TUCKER
Most Dependable



WALTER MEALS and SUE BONDS
Most Courteous



JIM BAILEY and LYNNE DAVIS
Best Figure and Physique



SUE BONDS and WAYNE WILLIAMS
Quietest



CHARLES GODSEY and SARAH JANE STOBAUGH
Most Bashful



JIM BAILEY and KATHY McKENZIE
Most School Spirit



MIKE REISMAN and DOT McCOY
Most Talented



The Homecoming festivities started with a parade through town.



"Fork 'Em Devils" was the theme of the blue and white float on which the queen, her maids, and mascots rode.



The crowd gathered in town for the pep meeting to cheer the Hughes Blue Devils on to victory over the Marvell Mustangs.



"Tame the Mustangs" was the theme of the senior cheerleaders' float. Left to right they are: Sarah Nelson, Linda Worley, Linda Burchfield, Nancy Lazenby, Betty McCoy, and Sherry Ashworth.



Junior cheerleaders help lead the pep meeting in town. They are left to right: Dot McCoy, Paulette McCollum, Lynne Davis, Gracie Lee Carey, Carol Ann Bonds, and Kathy McKenzie.



Sherry Faye Chism, homecoming queen of 1959, is surrounded by her court after the crowning. Left to right they are: Nancy Pittman, Mary Ann Wise, Linda Beene, Queen Sherry Chism, Betty Gadberry, Jobelle Beasley, and Sue Bonds.

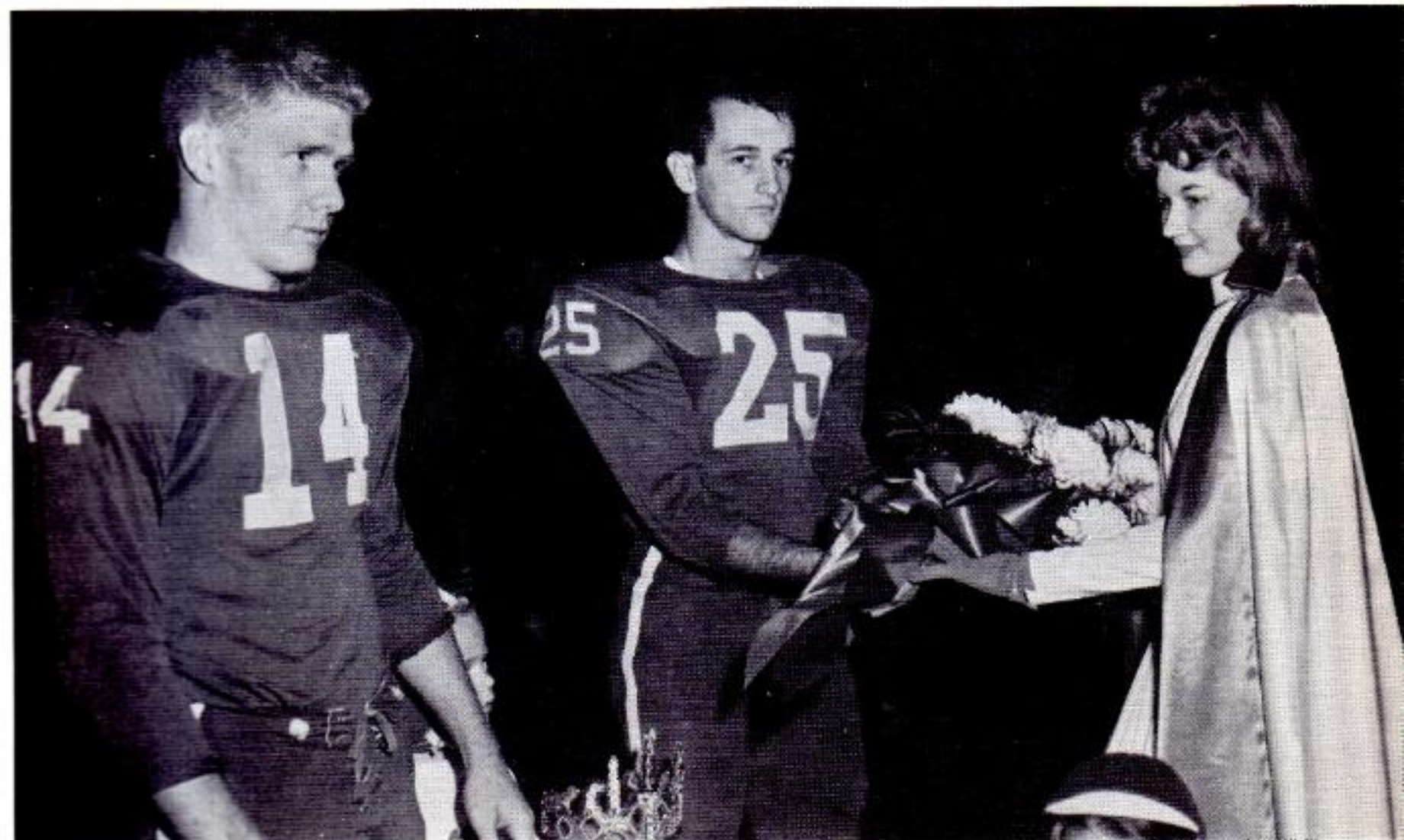

Sherry Faye accepts the flowers from Co-captain Bobby Joe Stimpson while waiting to crown her is Co-captain James Allison.



Approaching the center of the field is Queen Sherry Faye as she marches under the raised batons of majorettes. Little Debbie Beene carries the game ball which will be presented to the captains.



Senior maid, Linda Beene, is escorted by Glen Sherman and Jerrold Stackhouse.

Bobby Bull and Ronnie McDermott escort senior maid, Betty Gadberry.





With junior maid Mary Ann Wise are Gene Lehr and Wilson Pittman.

Jack Burch and Bobby Downs escort another junior maid, Jobelle Beasley.



The sophomore maid, Nancy Pittman, is accompanied by Buddy Shidler and Richard Creekmore.

Freshman maid, Sue Bonds, is accompanied by Bobby Pouncey and David Clark.



School Activities





Queen Kay Hassell
King Bobby Pouncey



Douglas Griggs
Frances Dixon



Pat Bonds
Libby Baker



Donald Stimpson
Alice Kelley



Benny Akin
Faye McIntyre



Bob Burch
Paulette McCollum



Ronnie Sullivan
Patsy Taylor



Jim Bonds
Mary Crawford



Norman Vanhook
Lella Cox

HALLOWEEN ROYALTY



Reyno Lanzaio
Glenda Klech



Marvin Griggs
Jane Burch



Joe Bonds
Joyce McCartney



Willie Fong
Cathy Clarke



James Mooney
Peachie Adams



Leroy Creekmore
Terry Fowler



Steve West
Shella Casey

HALLOWEEN ROYALTY



Jimmy Helms
Cynthia Landrum



Larry Steele
Linda McGaugh



Barry Burch
Halice Ann Morris



Evan Hankins
Lou Ann Bailey



Chris Chaffin
Terre Clarke



Ronnie McCollum
Tommie Williams



Steve Basse
Linda Goldman

HALLOWEEN ROYALTY



LATE ENTRIES

Tommy Bailey
Sidney Clark
Brenda Griggs



Lewis Griggs
Patsy Moore
Norma Street



Paul Street
Ida Tipton
Clifford Wiles



Lovers
of
the
Outdoors

SPORT

JANUARY

SHAKEUP
YANKEE STADIUM
THE SORROW
FLOYD PATTERSON





Nancy Lazenby, Linda Worley, Sarah Ruth Nelson, Sherry Ashworth, Betty McCoy, Linda Burchfield.

CHEERLEADERS OF 1959-60



Reneé Maples and Christy Taylor, Paulette McCollum, Gracie Lee Carey, Kathy McKenzie, Dot McCoy, Lynne Davis and Carol Ann Bonds.

BLUE DEVILS OF 1959



MEMBERS OF THE 1959 BLUE DEVIL TEAM

SCHEDULE

			WE	THEY
September	4	Elaine	13	7
	11	Cotton Plant	25	0
	18	Earle	0	33
	25	Barton	14	20
October	2	Hazen	13	25
	9	Parkin	6	26
	16	Holly Grove	0	40
	23	Marvell	22	6
	30	Marianna	12	22
November	6	Clarendon	14	14
	13	Wilson	14	21

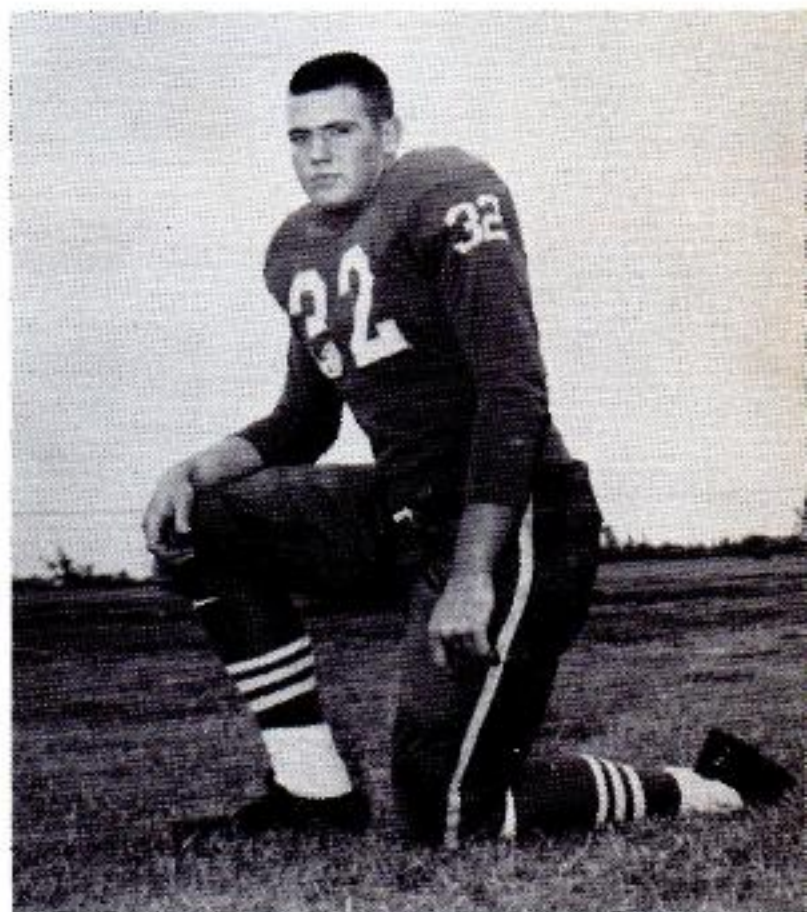

WILSON PITTMAN, Tackle
All-District
All-State

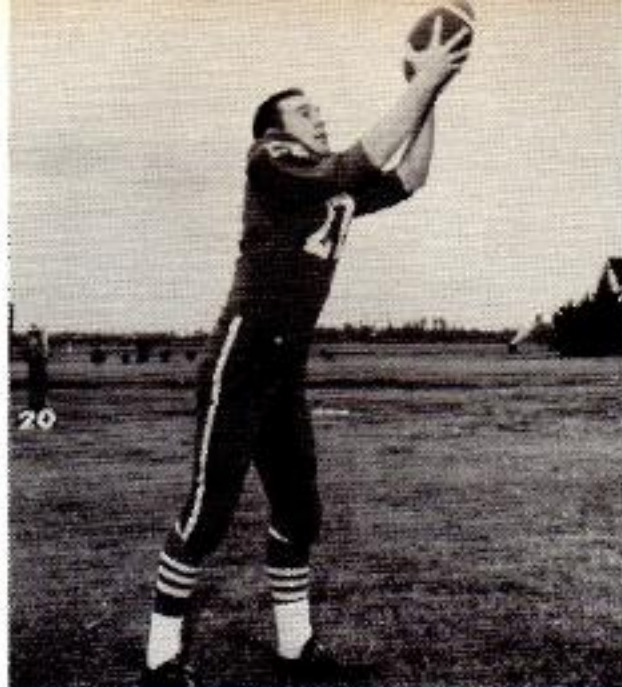

DAVID CLARK, Tackle
All-District



BOBBY POUNCEY, Halfback



JAMES ALLISON, Guard
All-District

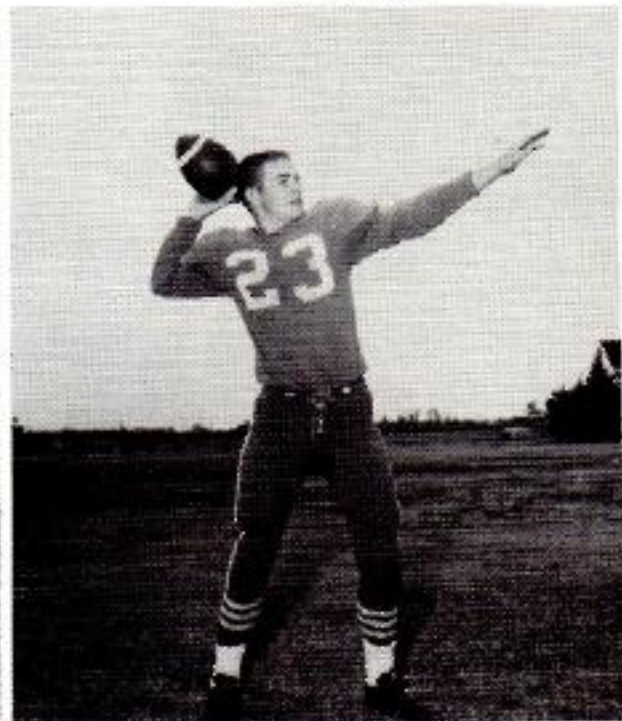

JERROLD STACKHOUSE, Halfback
All-District



BUDDY SHIDLER, Fullback
All-District



JACK BURCH, End



GENE LEHR, End



RONNIE McDERMOTT, Guard



BOBBY JOE STIMPSON, Halfback
All-District



BOBBY BULL, Center
All-District



BOBBY DOWNS, Halfback

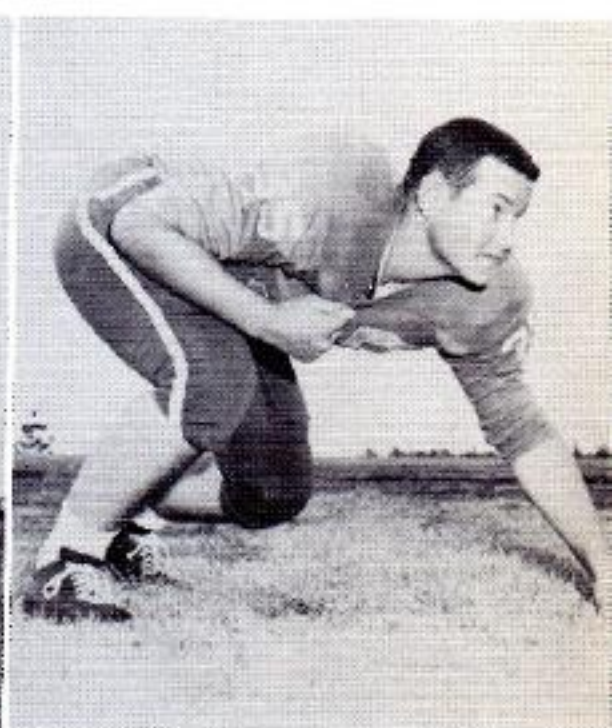

KENNETH McCOLLUM, Tackle

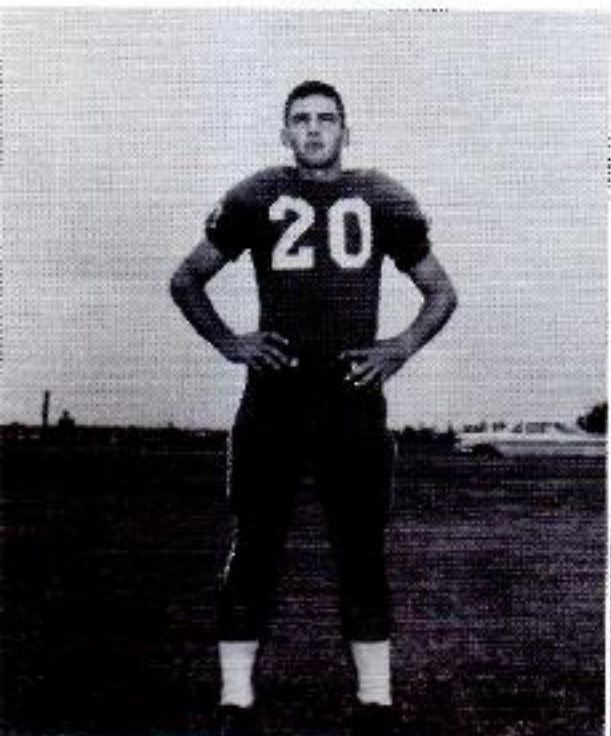

GLEN SHERMAN, Quarterback



LARRY WILSON, Halfback



CURTIS COLLUM, Lineman



RICHARD CREEKMORE, Fullback



BILL WARREN, Tackle



DENNY BABB, End



JOHNNY FORD, End



FREDDIE COLLIER, Guard



GARY REEVES, Tackle



REUBEN SHIDLER, Halfback



Seniors on the 1958 team.

THE IMPS OF 1959

SCHEDULE			
Date	Opponent	We	They
September			
17	Marianna	0	42
24	Earle	6	32
October			
1	Brinkley	7	32
8	Holly Grove	7	27
15	Elaine	40	0
22	Marianna	7	40
29	Parkin	14	40



Clifford Wiles, Johnny Bayer, Billy Faulkner, Alton Matthis, Mike Reisman, Bozy Crawford, Curtis Bledsoe, Benny Akin, Bobby Long.

Charles Johnson, Larry Counce, Billy Burch, Jerry Casey, Donnie Mooney, Johnny Faulk, Larry Smith, Sam Lazenby, Rickey Cupples, Jimmy Ford, Billy Henry.

Coach Alvin Maples, Mike Reeves, Jimmy Akin, Larry Faulkner, Jim Bailey, Emie Hendrix, Jim Griffin, Douglas Trainor, Sam Dillahunt, Robert Rose, Billy Able, Carl Williams.

BASKETBALL STARS AT H.H.S.



THE DEVILETTES

Dianne Brewer, Barbara Lunsford, Sarah Nelson, Sue Chadwick, Kay Hassell, Margie Davidson, Betty McCoy, Linda Burchfield, Suzanne Stobaugh, Coach Don Meador, Lena Stoddard, Nancy Lazenby, Mary E. Beene, Lucy Hendrix, Nancy Pittman, Bonnie Hill, Linda Beene, Barbara Sykes, Kay Moore, Miss Martha McDondald.



THE BLUE DEVILS

Eugene Moore, Jerry McCollum, Gary Burchfield, Ping Fong, Kenneth McCollum, Coach Don Meador, Bobby Downs, Roy Lilly, Ronnie Hill, Wilson Pittman, Johnny Ford, Jack Burch, David Clark, Larry Wilson, manager.

BASKETBALL STARS AT H.J.H.S.



THE IMPETTES: Jeanne Murphy, Martha Caruthers, Lynne Davis, Mary Lee Wilson, Fay McIntyre, Brenda Griggs, Sarah Jane Stobaugh, Carol Ann Bonds, Gracie Lee Carey, Sue Bonds, Linda Merriott, Gail Taylor, Alice Kelley, Jeannie Permenter, Wonda Stoddard, Frances Adams, Josie Ruiz, Shirley Kelley, Kathy McKenzie, Mary Kelley, Ann Christian, Patricia Beene, Patricia Burns, Coach Alvin Maples.

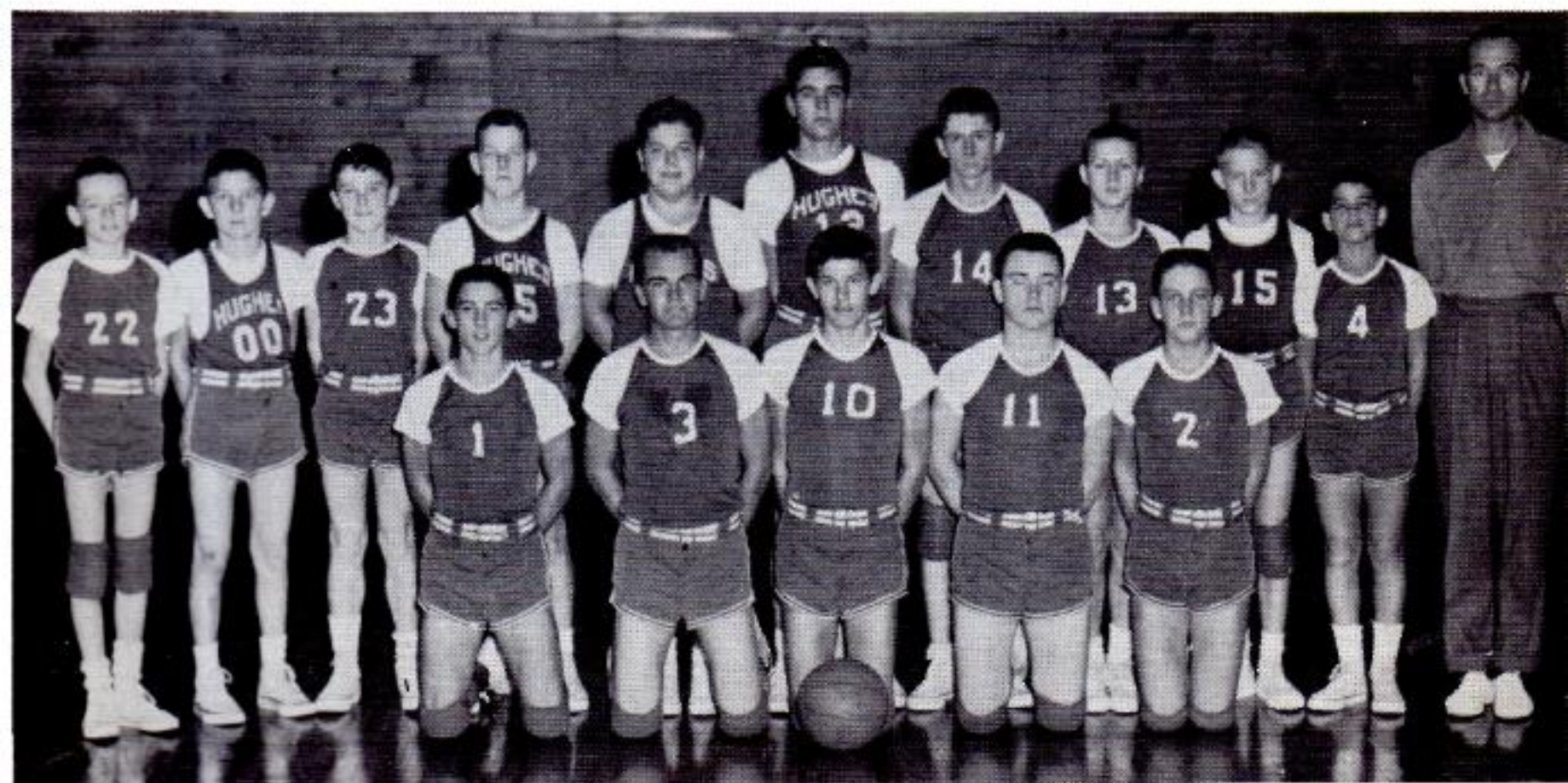

THE IMPS: Larry Faulkner, Ernie Hendrix, Billy Ford, Jim Griffin, Jim Bailey, Bozy Crawford, Alton Mathis, Billy Henry, Benny Akin, Jim Akin, Jimmy Hendrix, Roger Sherman, Mike Reeves, Jimmy Ford, Mike Reisman, Coach Alvin Maples.



A Track Team Set for Action



Wilson and Clark



School Activities

SCHOOL ACTIVITIES



Student Council at Hughes High plans for leadership conference



Beta Club officers outline activities for the year

Student LIFE



Senior High Student Council

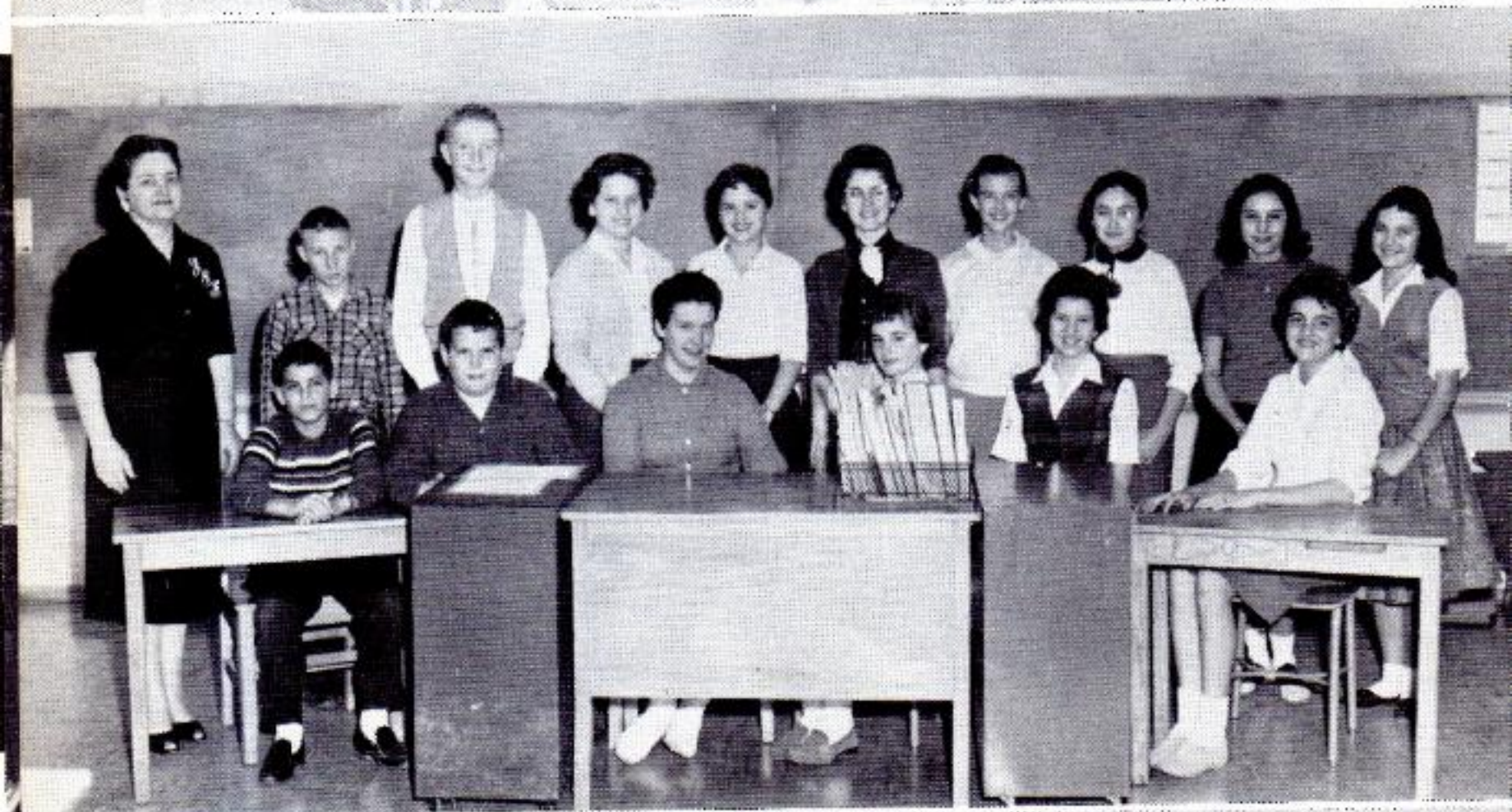

Junior High Student Council

November 1954

The Beta Club Journal



Mary Elizabeth Stoddard, Betty Gadberry, Martha Brewer, Dottie Crawford, Lucy Hendrix, Ping Fong, Linda Burchfield, Lena Sue Stoddard, Kay Moore, Nancy Jo Lazenby, Betty McCoy, Miss Annie Ruth Sample, Jo Belle Beasley, Bobby Pouncey, James Plannagan, Bill Warren, Frances Goacher, Curtis Collum, Sherry Ashworth, Barbara Lunsford, Eddie White.

This club is open to students who maintain a "B" average and who show certain other leadership characteristics.

The FUTURE



HOMEMAKER



Junior High F. H. A.



YEAN HUBBARD, STATE REPORTER EXPLAINS PROPS
TO JO ANN STARK, FEDERATION PRESIDENT.
Senior High F. H. A.

The Arkansas
FUTURE FARMER

Volume XXV

Number 1

OCTOBER, 1959

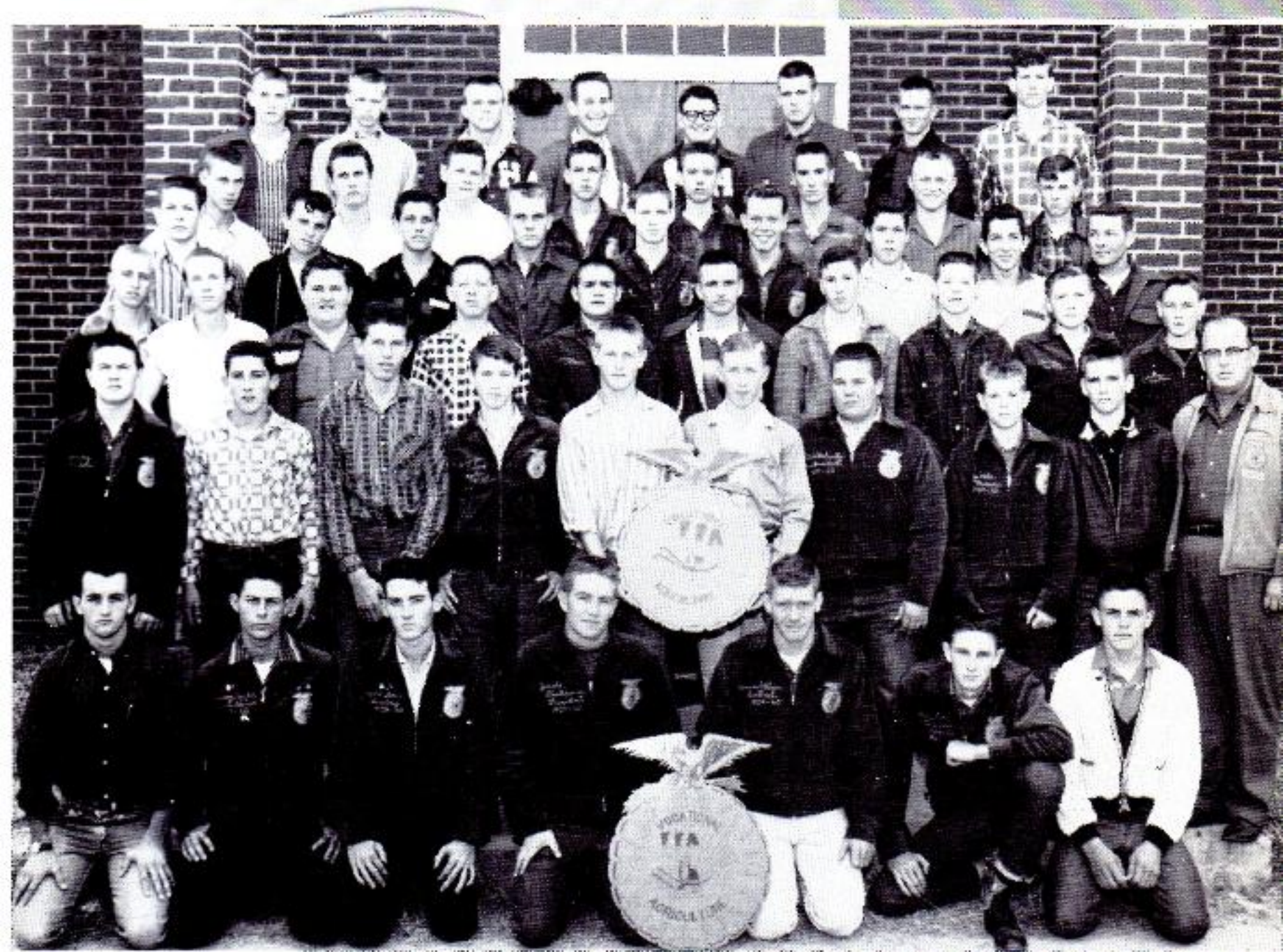

FUTURE FARMERS OF AMERICA

Bobby Joe Stimpson, Raymon Cordell, Raymond Rose, Jerrold Stackhouse, James Allison, Gene Lehr, Robert Murphy, Sammy Nichols, Larry Faulkner, Billy Ford, Larry Joe Lindsey, Reuben Shidler, Leon Allison, Sam Dillahunty, Billy Able, Denny Babb, Mr. C. E. Bull, Sponsor, Danny Tate, Joel Street, Earl Burns, Roy Stewart, Larry Chittom, Ronnie McDermott, Hershel Sampson, Gary Burchfield, Larry White, Johnny Cupples, Jerry McCollum, Lloyd Mills, Donald Stimpson, Ernest Hendrix, Gary Reeves, Eugene Moore, James Cox, Charles Johnson, Kenneth McCollum, Eugene McCain, Harvey Cummings, Paul Cromeans, J. D. Kelley, Pat Beene, John Parker, Douglas Griggs, Cecil Gracey, Buddy Shidler, Jack Burch, Bobby Downs, David Clark, Bobby Bull, Wilson Pittman, Mickey Babb, Ronnie Hill.

STATE OFFICERS elected at State Convention at Arkansas State College for school year, 1959-60, are (left to right) John A. Johnson, Leachville, Sentinel; Donnie Byrd, Leachville, Reporter; Jimmy Grisham, Monette, Treasurer; Rodgers, Jena, Secretary; Gene Earl Jester, Blowing Rock, Vice-President; Charles E. Cox, DeQueen, President.

A HANDBOOK

For



Senior High Library Staff



Junior High Library Staff

NEA

JOURNAL

DECEMBER 1959

14-PAGE FEATURE ON REPORTING PAGES 15-28

Jaime Ricky



Mrs. Alvin Maples, sponsor, Maggie Moore, Mary Sue Boles, Gladys Burns, Ruby Lee Featherston, Sherry Ashworth, Suzanne Stobaugh, Margie Davidson, Linda Burchfield, Lucy Hendrix, Linda Beene, Nancy Pittman, Mary Ellen Beene, Nancy Jo Lazenby, Barbara Lunsford, Sarah Ruth Nelson, Diane Davis, Pat Davidson, Sherry Faye Chism, Betty McCoy, Linda Worley, Mary Ann Wise, Barbara Moore, Sue Chadwick, Robbie Sue Cook, Kathryn Lawrence, Johnnie Frank Lee, Betty Gadberry, Mary Jane Foster, Kay Hassell, Barbara Sykes, Kay Moore, Lena Sue Stoddard.

The Pearl Russworm Future Teachers of America is interested in teaching as a profession and program topics are based on studying the preparation for teaching and activities of educational groups.

MAJORETTES OF H.H.S.

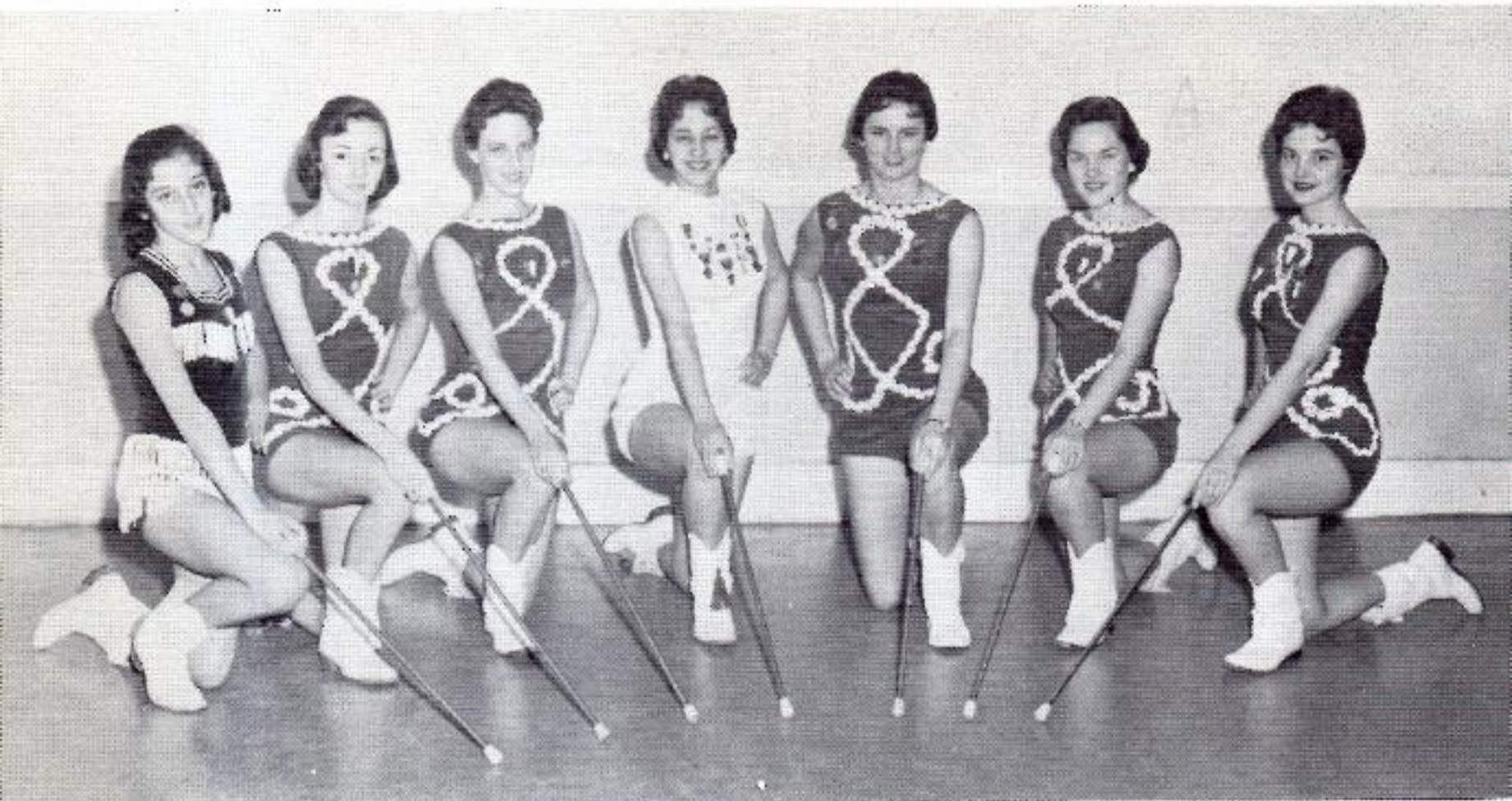

Dot McCoy, Peggy Crawford, Barbara Lunsford, Kay Hassell, Linda Beene, Kay Moore, and Diane Davis.



Preparing for a football game performance.

No matter how cold the weather, these girls were at the head of the band when it performed at games, in parades, or on any festive occasion.



THE BLUE DEVIL BAND: Mary Elizabeth Stoddard, Bonnie Sykes, Barbara Lunsford, Carol Ann Bonds, Gay Ann Morgan, Dot McCoy, Patricia Beene, Frances Ann Adams, Peggy Crawford, Kay Hassell, Linda Beene, Kay Moore, Jimmy Ford, Kathy McKenzie, Bozy Crawford, Mary Carolyn Henry, Janice Morris, Rolfe Martin, Sarah Ruth Nelson, Roger Sherman, Jobelle Beasley, Billy Able, Billy Beene, Mike Reisman, Bobby Pouncey, Johnny Faulk, Jim Bailey, Nancy Jo Lazenby, Lynne Davis, Diane Davis, Sam Lazenby, Director Ronald Thielman.



WRITE TO ANNETTE VIA
THE "FAN MAIL" FEATURE!

Hit



JUNIOR HIGH CHORUS: Edna Mae McGruder, Wanda Jean Stoddard, Mary Kelley, Josie Ruiz, Dotty Cotham, Bonnie Sykes, Doris Goacher, Gaye Ann Morgan, Pat Mills, Paulette McCollum, Gayra Johnson, Mary Carolyn Henry, Jetty Pearl Raper, Dorothy Sanders, Mary Musselwhite, Janice Morris, Altie Jo Wallace, Dot McCoy, Ramona Blanton, Betty Bayer, Linda Cummings, Elizabeth Nickle, Brenda Wynn, Glenda Leverette, Faye Warren, Hazel Cummings, Charlotte Curtis, Linda White, Gail Taylor, Jenny Ford, Lynne Davis, Mary Lee Wilson, Earlene Bailey, Barbara Gracey, Martha McLeMore, Buster Drennon, Larry Smith, Walter Meais, Larry White, Lewis Griggs, Charlie Lawrence, Patricia Beene, Katherine Kinney, Jeanne Permenter, Sarah Jane Stobaugh, Billy Boozer, Jimmy Kelley, Nelson Varrhook, Charles Little, Frances Ann Adams, Carol Ann Bonds.

TOMMY SANDS OPENS THE DOOR TO HIS PERSONAL LIFE

IT DOESN'T "HURT" TO HAVE A HIT, SAYS TONI FISHER

OCTOBER 1959 • 75 CENTS
— 25th YEAR OF PUBLICATION

Children's Activities



GRADE SCHOOL FACULTY



MISS REDA BROWN
First Grade



MISS JOYCE CLARK
First Grade

CLARK

Miss JOYCE

Jimmy



MRS. J. O. DAVIS
Sixth Grade



MRS. H. T. DILLAHUNTY
Second Grade



MISS DOT HEMPHILL
Fourth Grade



MRS. ETHEL KIMBEL
Fifth Grade



MRS. F. R. MARTIN
First Grade



MISS MARTHA McDONALD
Fourth Grade

WITH THE GRADES



MISS CLARA MOSES
Fifth Grade



MISS EULETA MURDOCH
Third Grade



MISS JOYCE NICHOLS
Fourth Grade



MRS. BEN H. PIERCE
Sixth Grade



MISS VIRGINIA REYNOLDS
Second Grade



MISS DELORES TAYLOR
Third Grade



MRS. RONALD THIELMAN
Sixth Grade



MISS IDA TURNAGE
Second Grade



MR. HOWARD VICKERS
Fifth Grade

Mrs. Davis'
Sixth Grade



Leonard Alexander, Ricky Beene, Barbara Bolden, Jim Bonds. Joe Cox, Mary Crawford, Willa Dean Cromeans, Jewell Ford, Walter B. Fowler, Joyce Gadberry, Grady Garrison. Ray Hugueley, Linda Lou Lilly, Al Lofton, Brenda Long, James Midgett, Bettie Ann Norris, Janie Null. Billy Bob Olive, Bernett Prince, Hugh Provost, Scott Till, Daryl Trainor, Patricia Waddell, Jo Ann Williams.

Mrs. Thielman's
Sixth Grade



Patsy Ashworth, David Beasley, Walter Boles. Marty Brown, Sherry Casey, Eugene Crum, Mike Davidson, Butch Dillahunty, David Featherston, Helen Goacher. Sonny Gonzalez, Don Hendrix, Mary Ellen Lee, Mary Frances Morris, Arnold McGruder, Troy Morgan, Betty Jo Springer. Ronnie Sullivan, Patsy Taylor, Evelyn Walker, Stanley Wigginton, Keith Wilson, Judy White, Elvan Young.

Mrs. Pierce's
Sixth Grade

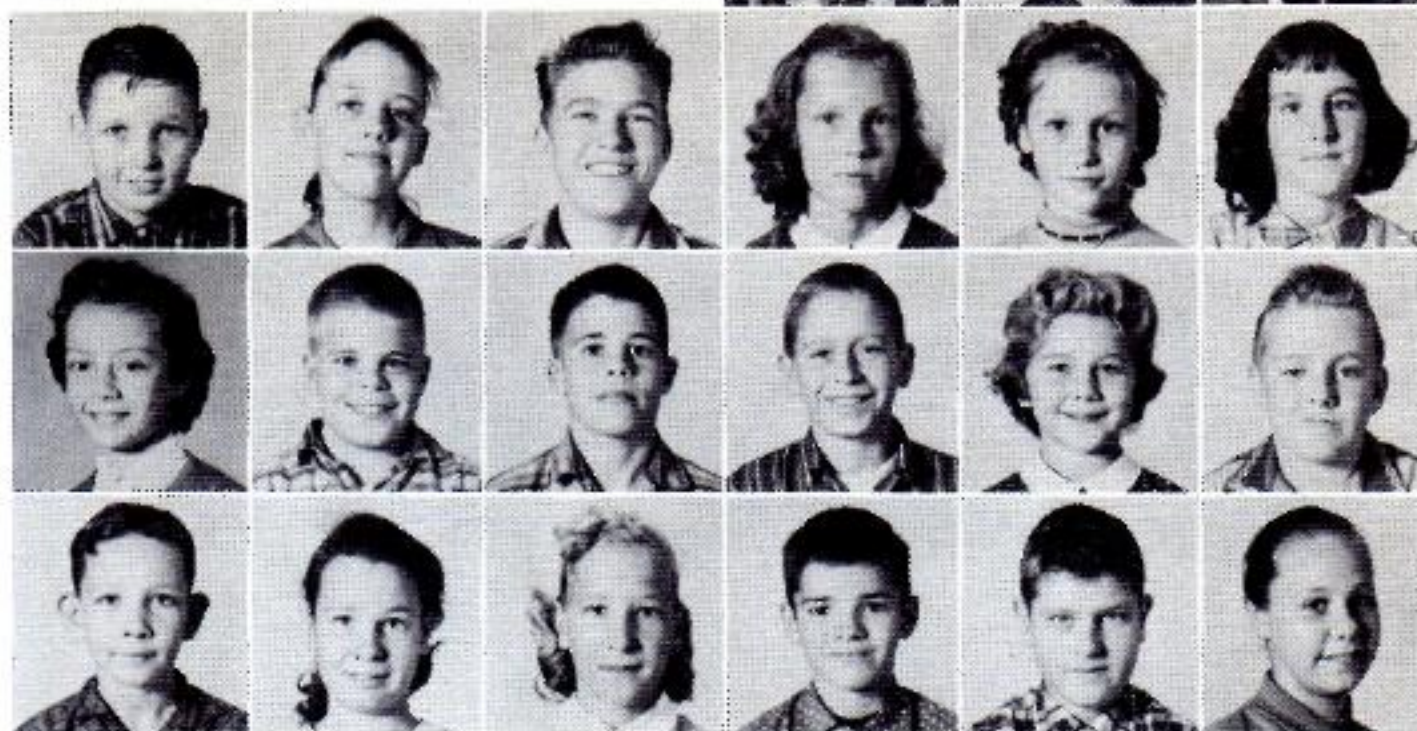

Tommy Ashby, Sammy Beasley, Danny Bledsoe, Glen Brazeal, Margaret Brent, Phillip Clay, Lelia Cox, Dianne Gracey, Connie Haycraft, Claudia Hughey, Don Jones, Jack Jones, Bobby Maples, Nickie Marthis, Sammy T. Oswalt, Niles Stackhouse, Vina Lue Steele, Patsy Underwood, Norman Vanhook, Johnny Watts, Harriette Wise.

Miss Moses'
Fifth Grade

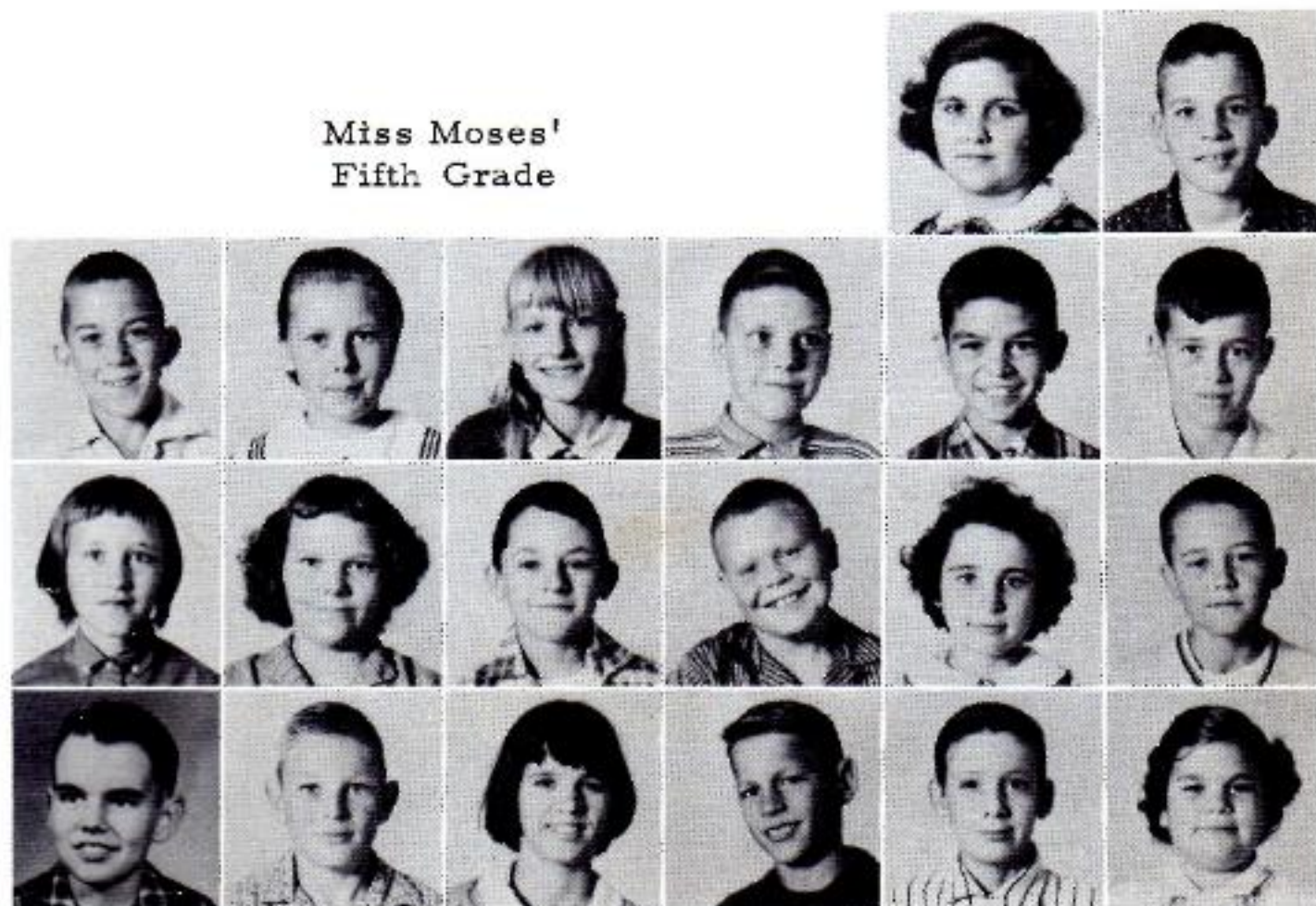

Jane Burch, Lan Burch, Tonquin Brock, Jr., Marie Ford, Louella Frymire, David Goacher, Louis Gonzales, Marvin Griggs, Linda Jones, Linda Gail Little, Larry McCollum, Dickie Don Meador, Barbara Mills, Anthony Moore, David Pierce, Buddy Ray Richards, Joyce Springer, Mike Taylor, David Walker, Susan Wood.

Mr. Vickers'
Fifth Grade

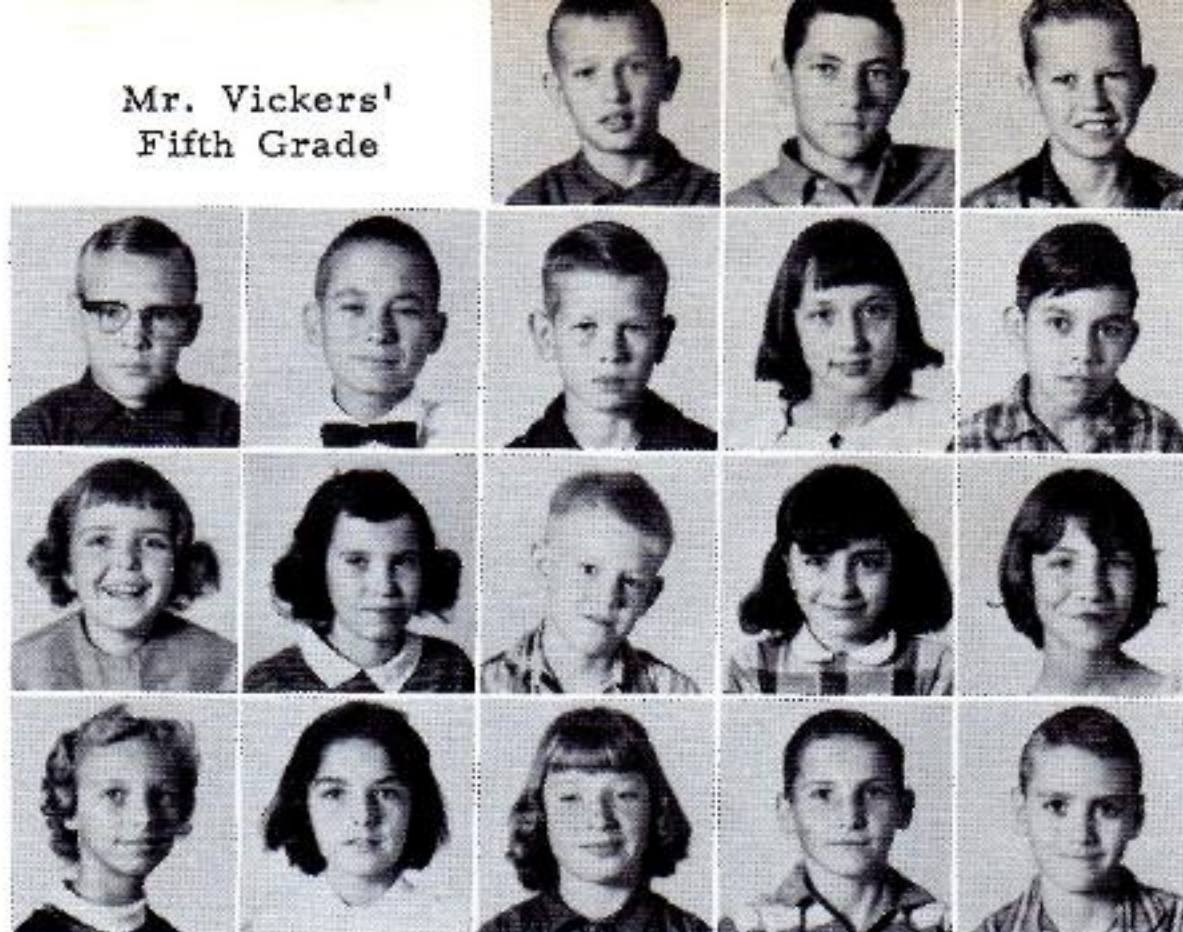

Ivory Adams, Franklin Ray Allmon, Warren Casey, Jerry Chism, Bobby Gene Crum, Winston Garrison, Glenda Kelch, Reyes Lazano, Louise Lawrence, Linda Leverette, Joe McCain, Linda Phillips, Maurine Rhodes, Mary John Rushing, Linda Smith, Brenda Taylor, Oscar Vanhook, Terry Wigginton.

Mrs. Kimbels
Fifth Grade

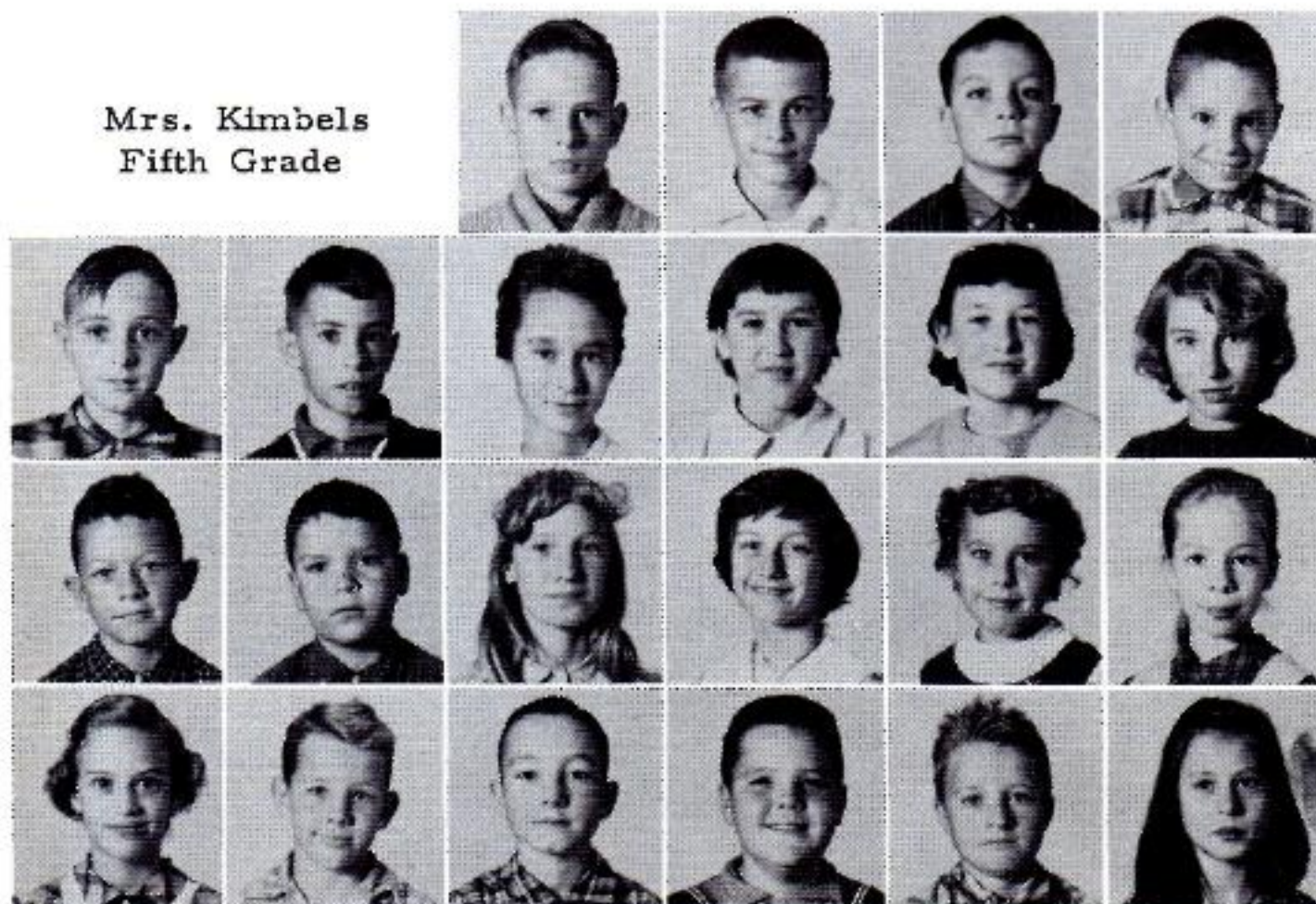

Sam Ashworth, Jr., Thom Beasley, Hubert Lee Blanton, Joe Bonds, Danny Burnes, Gordon Brent, Jr., Ola Mae Crum, Linda Deese, Betty Dixon, Elizabeth Floyd, David Foster, Billy Funderburg, Frances Frymire, Margaret Ann Griggs, Joyce McCartney, Mary Louise Nickle, Brenda Sullivan, Eugene Turner, Bobby Walton, Rosco White, Charlie Williams, Lucille Williams.

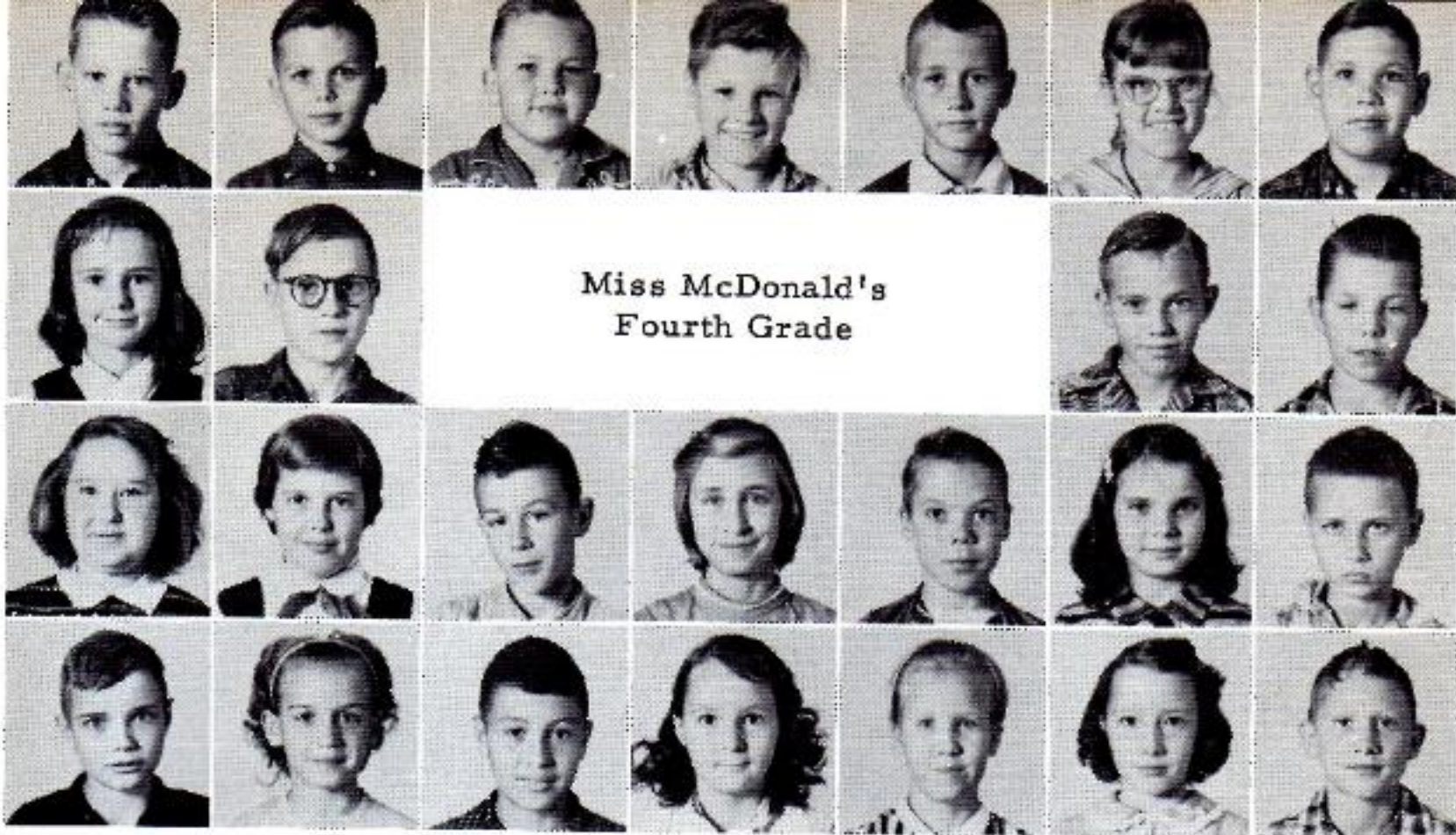

Miss McDonald's
Fourth Grade

David Brown, Byron Lee Burch, Ronald Carey, Stanley Colquitt, Leroy Creekmore, Helen Cummings, Layne Dunlap, Terry Fowler, Franklin Frymire, Carl Goacher, Patton Haycraft, Linda Kay Kirby, Sandra Miller, Billy Millican, Patsy Musselwhite, Bobby Joe Nash, Mary Jean Neal, Edward Norris, Larry Phillips, Brenda Prestage, Jimmy Ruiz, Margaret Ann Steel, Phyllis Taylor, Linda Word, David Warren.



Miss Hemphill's
Fourth Grade

Eddie Allson, Shirley Boozier, David Burch, Charlotte Chism, Kathy Clarke, Gary Clay, Gilbert Colquitt, Shirley Crum, Otis Davis, Martin Fahrs, Kathy Ford, Larry Franco, Gordon Gracey, Betty Guin, Bill Hughey, Linda Sue Johnson, Linda Sue Kelley, Buddy Mills, Alan Morgan, Connie Olive, Earl Perkins, Bobby Ray Robbins, Rebecca Ruiz, Bobby Sanders, Betty Underwood, Willie Young.

Miss Nichols
Fourth Grade



Peachie Adams, Carol Akers, Steve Bartee, Jimmy Bayer, Linda Brazeal. Peggy Cook, Dorothy Cox, Paul Cox, Charles Ray Duncan, Lynda Fong, Luke French, Gloria Gonzales. Mary Ruth Gracey, John Griggs, Larry Howell, Linda Long, Mike Merriott, James Mooney, Mitchell Null. Rhonda Smith, Vester Steele, Judy Taylor, Linda Sue Turner, Janice Waddell, Ruth Walker, Vickie White.

Miss Murdoch's
Third Grade



Gene Allman, Glenda Bledsoe, Virginia Brock, Earl Burns, Edith Cherry, Doyle Coots. Nancy Coots, Linda Davis, Gaydine Fong, Mary Franco, Kathy Frymire, Daniel Guzman, Ricky Hampton,

Jimmy Helms. Buelah Huffstutler, Sammy Huffstutler, Bill (Bubba) Hugueley, Leonard Jones, Cynthia Landrum, Larry Lewers, Donald McGruder, Karen Meals. Barbara Millican, Charles Pearson, Mike Plunkett, Shirley Ragland, Albert Lee Raper, Jerry Raper. Patricia Shidler, Ellen Skinner. Athaline Springer, Sandra Taylor, Luther (Pete) Vanhook, Billy Wilkerson, Bruce Wooten.



Miss Taylor's
Third Grade

Wayne Bailey, Steve Boozer, Billy Ray Bryant, James Earl Burns, Sheilla Casey, Priscilla Chaffin, Donald Cordell, Dianne Davis, Jim Davis, Bonnie Deese, Herbert Dowdy, Andy Heavener, Larry Havener, Ellis Huffstutler, Judson Martin, Jerry McCollum, Karen McCollum, Larry Miller, J. L. Mooney, Jerry Moore, Vivian Norton, Preston Nickle, Roy Pearson, Christine Taylor, Robert Taylor, Tom Tucker, Frances Vines, Donald Voyles, Steve West, Earline White, Glenda White, Robert Wilhite, Leon Williams, Martha Williams.

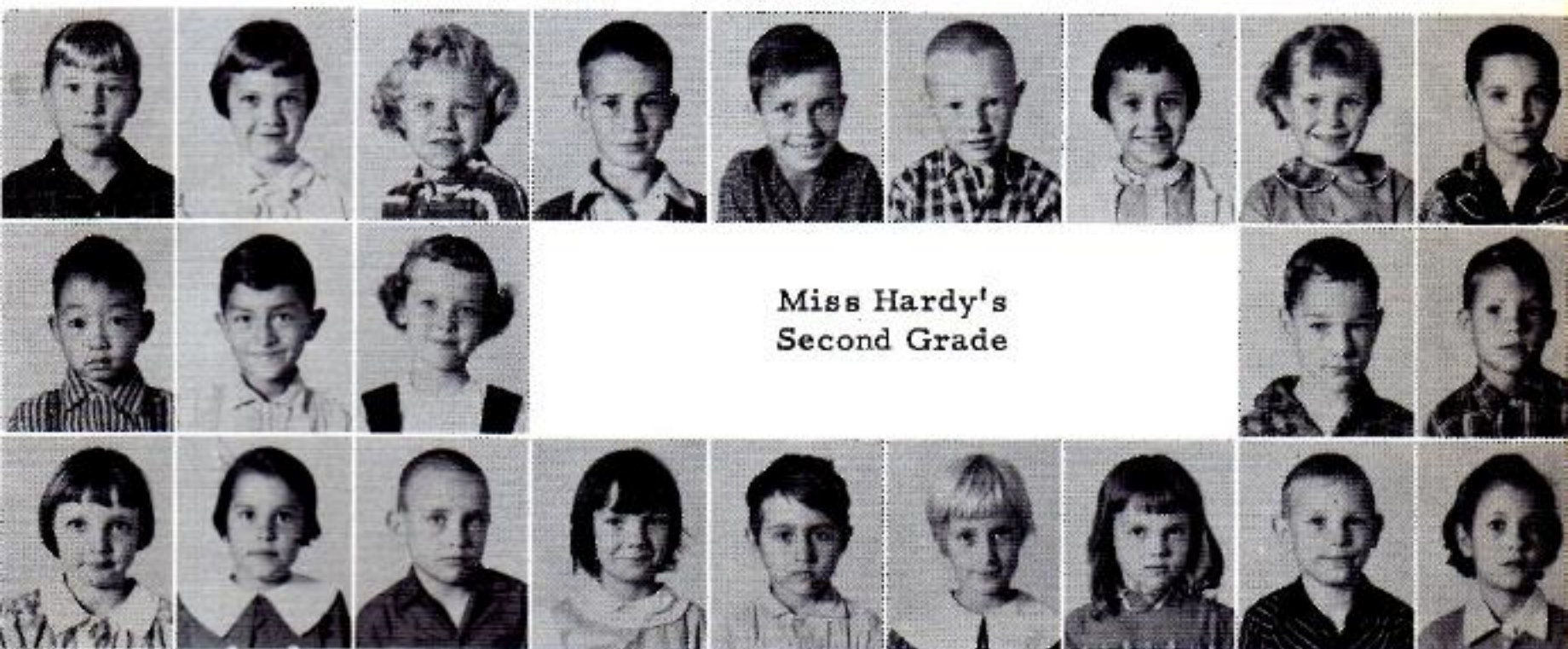

Miss Hardy's
Second Grade

Cheryle Ann Ashby, Kay Baker, Shirley Boles, Bobby Dean Creekmore, Melvin Felks, Tommy Greenwood, Inez Guzman, Stella Mae Lawrence, Larry Leverette, Joe Lum, Martin Martinez, Linda McGaugh, Merrell McGruder, Kenneth Mooney, Rose Mary Norris, Patricia Null, Myron Prince, Ann Rhodes, Billy Joe Robbins, Diane Smith, Charlotte Springer, Gary Steele, Sue Young.



Miss Turnage's
Second Grade

Dolly Barkley, Kay Bonds, Barry Burch, Melinda Burch, Judy Brazeal, Dillard Brown, Bobby Felks, Carolyn Floyd, Betty Fong, Wanda French, Danny Goacher, Norman Huffstutter, Billy Lofton, Nickey Marks, W. C. McCain, Thomas Medlin, Larry Moore, Hollice Ann Morris, Helen Richards, Sammy Rose, Gloria Ruiz, Jamie Stimpson, Billy Tate, James Vandesteeg, Gay Nell White.

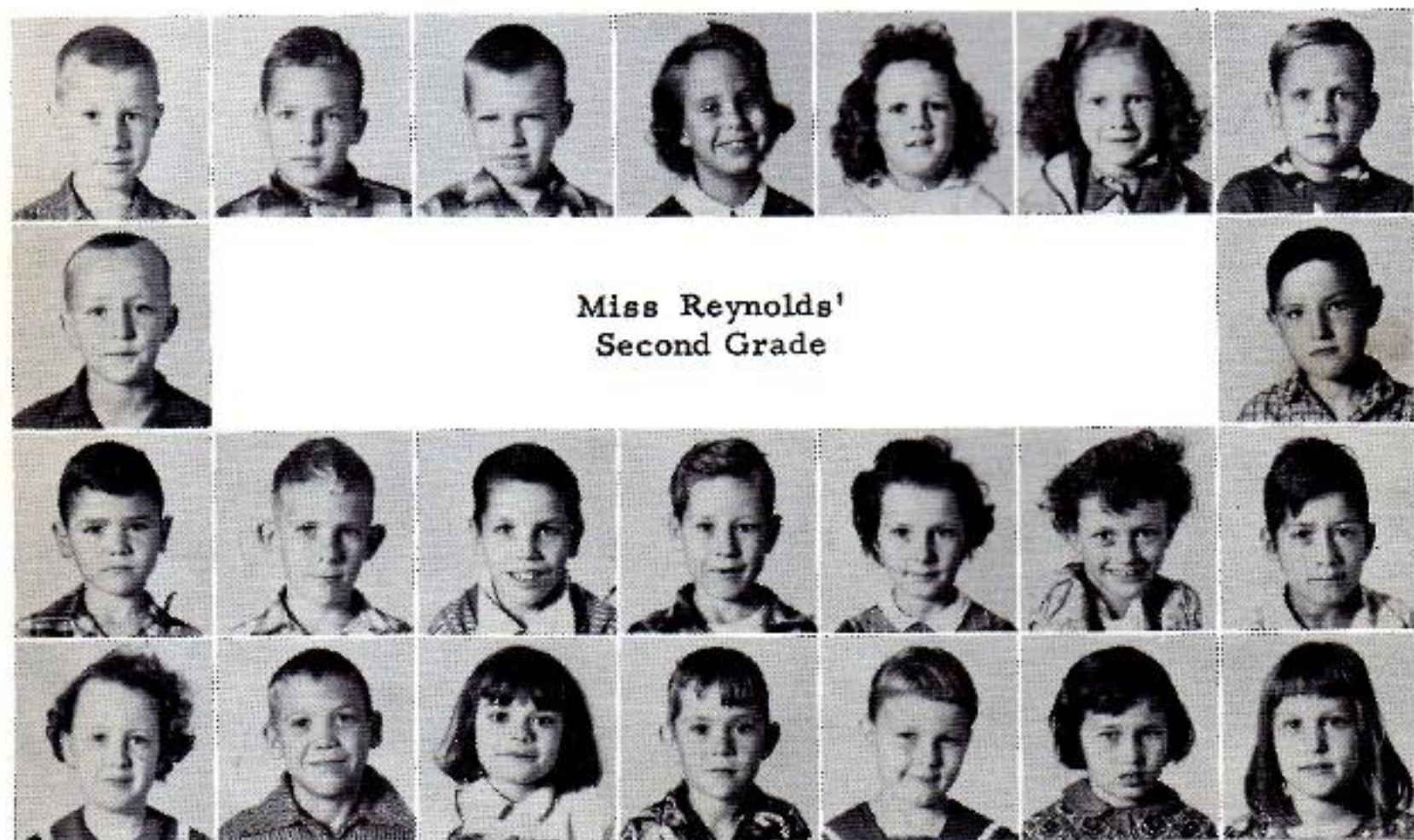

Miss Reynolds'
Second Grade

Larry Allison, Jerry Allmon, Paul Altman, Lou Anne Bailey, Glenda Colquitt, Patricia Colquitt, Billy Cox, Gene Crawford, Chester Crouch, Johnny Gonzalez, Evan Hankins, Vernon Haycraft, Gary Howell, Bobbie Long, Betty Millican, Reyes Mireles, Pamela Moore, Jimmy Nash, Brenda Phillips, Steve Ross, Carolyn Stewart, Juanita Wilhite, Jerraidean Williams.

Mrs. Martin's
First Grade



Dixie Lee Adams, Shirley Alexander, Willie Allen, Danny Boozer, Paula Ann Brand, Joe Chamness, Carl Coots, Audrey Eslick, Freida Featherston, Juanita Gonzalez, Tommy Guzman, James Hill, Arlon Wayne Kelly, Carol Jean Kelly, Glenda Kelly, Ronnie McCollum, Murice McGruder, Wayne Miller, Carolyn Murphy, Billy Nash, Vickie Sue Null, Bubba Stewart, Elizabeth Jane Vines, Deberah Walker, Jean Walker, Tommie June Williams.

Miss Brown's
First Grade

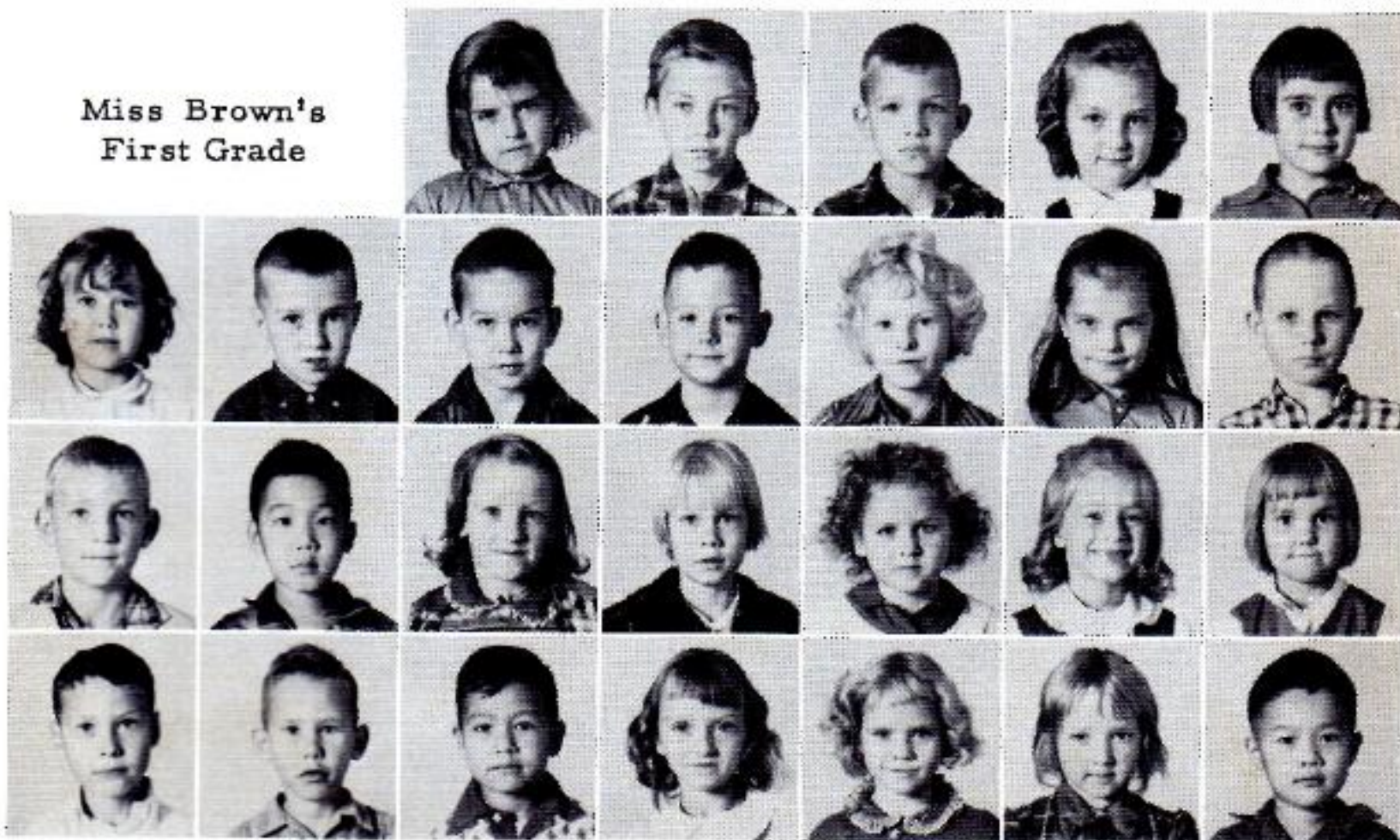

Mary Esther Allman, Robert Allman, Harry Beasley, Pam Beene, Rae Ann Bennett, Billie Jean Bradshaw, Charles Brock, Wayne Burns, Chris Chaffin, Ludy Ethel Chisem, Terre Clarke, Charles Edward Crouch, Fred Davis, Sam Fong, Holly Mae Frymire, Frankie Violet Kendrick, Mary Faith Laire, Renee Maples, Rosie McCain, Teddy Ray Neighbors, Darriel Patton, Johnny Ruiz, Beverly Sanders, Patricia Short, Debra Taylor, Frank Fong Young.

Miss Clark's
First Grade

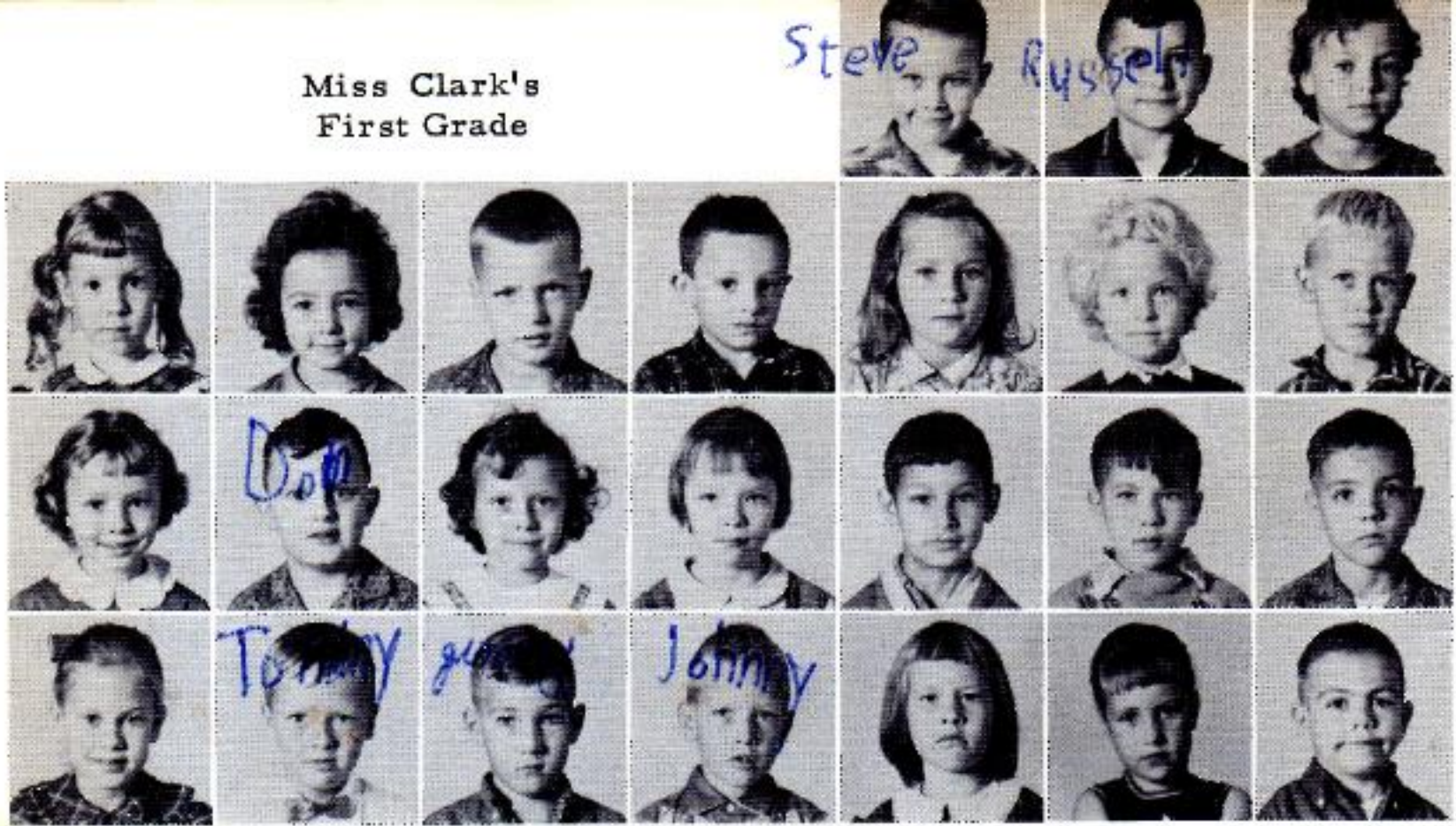

Steve Basse, Russell Bickerstaff, Sandra Fay Cook. Debra Conner, Bobbie Jean Cordell, Bobby Joe Crawford, Willard Cromeans, Kathleen Crouch, Carlla Lee Ford, Kenneth Garrison. Lynda Gayle Goldman, Don McFall, Dianne Norris, Sandra Raper, Roberto Ruiz, Mike Smith, Robert Earl Springer. Jennifer Sue Taylor, Tommy Taylor, Jimmy Walden, Johnny West, Brenda Joyce Wilkerson, Lynnette Wilkerson, Harold Gene Yarbrough.

Mrs. Sorrells'
Kindergarten



Billie Carolyn Bayers, Ernie Beene. Jackie Bonds, Mark Brown, Karen Casey, Nina Casey, Mike Cravens. Kathy Crawford, Andrew Landrum, Bill McGaugh, Rob McGinnis, Randy West.





Music in the Grades



A Snowy Vacation



Another get together

Nation's Business



**OUR
ADVERTISERS**

GENERAL CONTRACTORS

K. S. REECE AND SON



At

BADDOUR'S
BARGAIN
CENTER

Hughes, Ark,

Mid-West
Ice Cream
at

WISE DRUG NO. 2

Hughes



We'll Meet You

at the

ST. FRANCIS
RESTAURANT

Hughes



CARL'S

AMOCO SERVICE
STATION

"Your Friendly Amoco Dealer"

at

Junction Highways 79 and 38

Hughes, Arkansas

HUGHES SUPER MARKET

GIN-N-FONG

AND FAMILY

PEOPLES IMPLEMENT CO.

at Hughes, Arkansas

Have you seen the new
John Deere **HI
LO** Combine

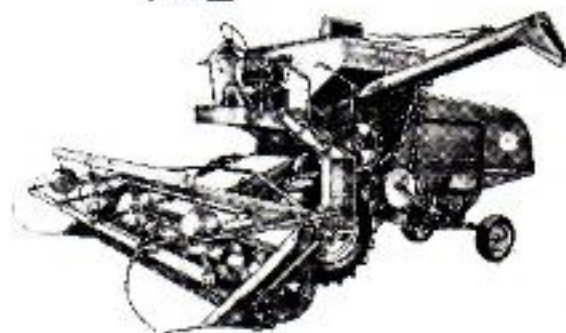

LET US DO YOUR
WORRYING

at

EARL'S
GARAGE

Hughes

Ed9-2922



PEOPLES IMPLEMENT CO.

BEST WISHES TO
ALL OF YOU AT H. H. S.

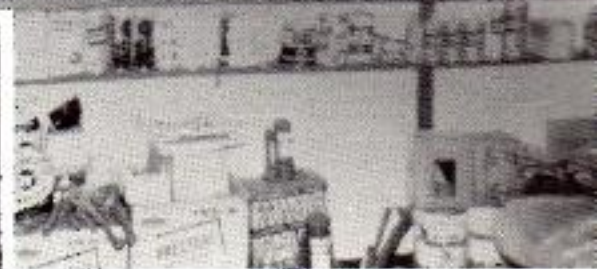

HUGHES IMPLEMENT CO.

Hughes, Arkansas

Ed 9-2341

CONGRATULATIONS, SENIORS

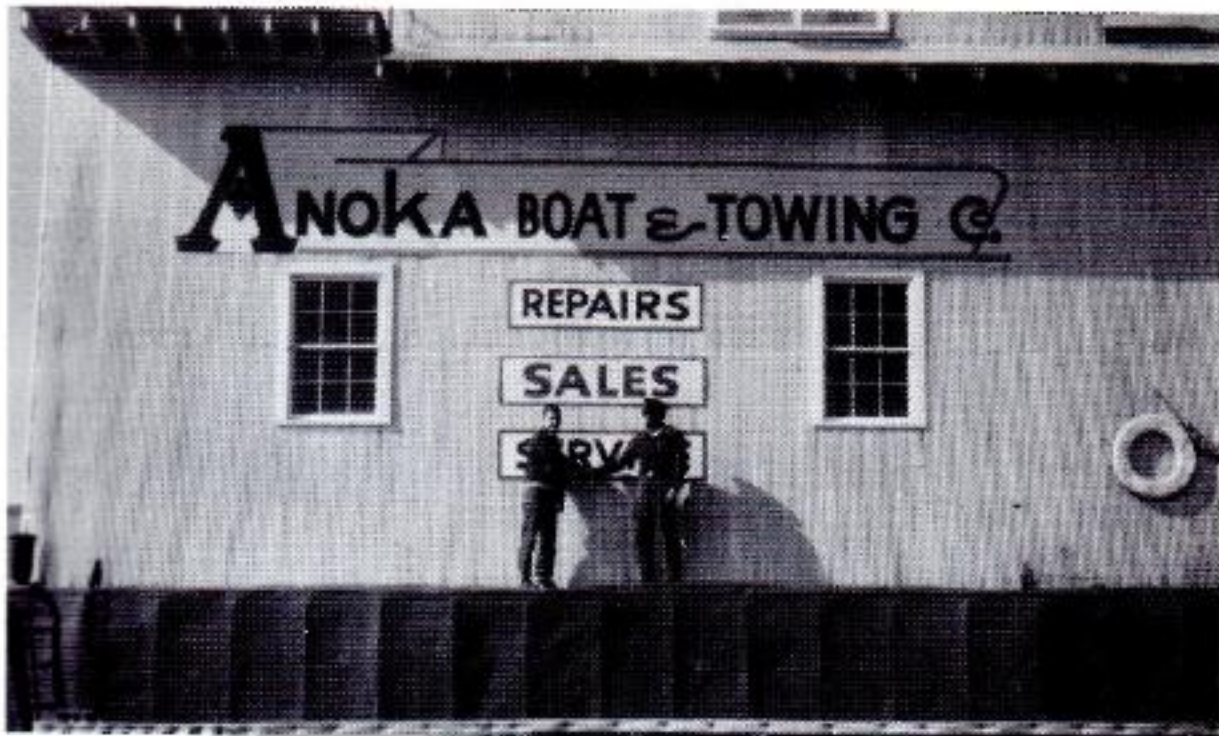

Mississippi River
at

West Memphis

RE 5-4640

Memphis Boat Co.

Ja 6-9847



When You Talk

Insurance

With

C. C. MOORE INSURANCE AGENCY

Hughes

Ed 9-2921

KELLY OIL COMPANY PAUL'S BUTANE COMPANY

Both Are

Waiting



to Serve

You

WILLIAM M. GIBBS

General Agent

FARM BUREAU INSURANCE CO.

Forrest City, Arkansas



PURE OIL COMPANY

E. D. TATE

INSURANCE

With

BARTEE INSURANCE CO.

Hughes, Ark.



BEST WISHES

TO

H. H. S.

HUGHES AUTO COMPANY



Hughes, Arkansas

BORDEN'S COMPANY



SOUTHERN DIVISION

FEDERAL COMPRESS
AND
WAREHOUSE COMPANY

Hughes, Arkansas



Congratulations
to the
graduating class

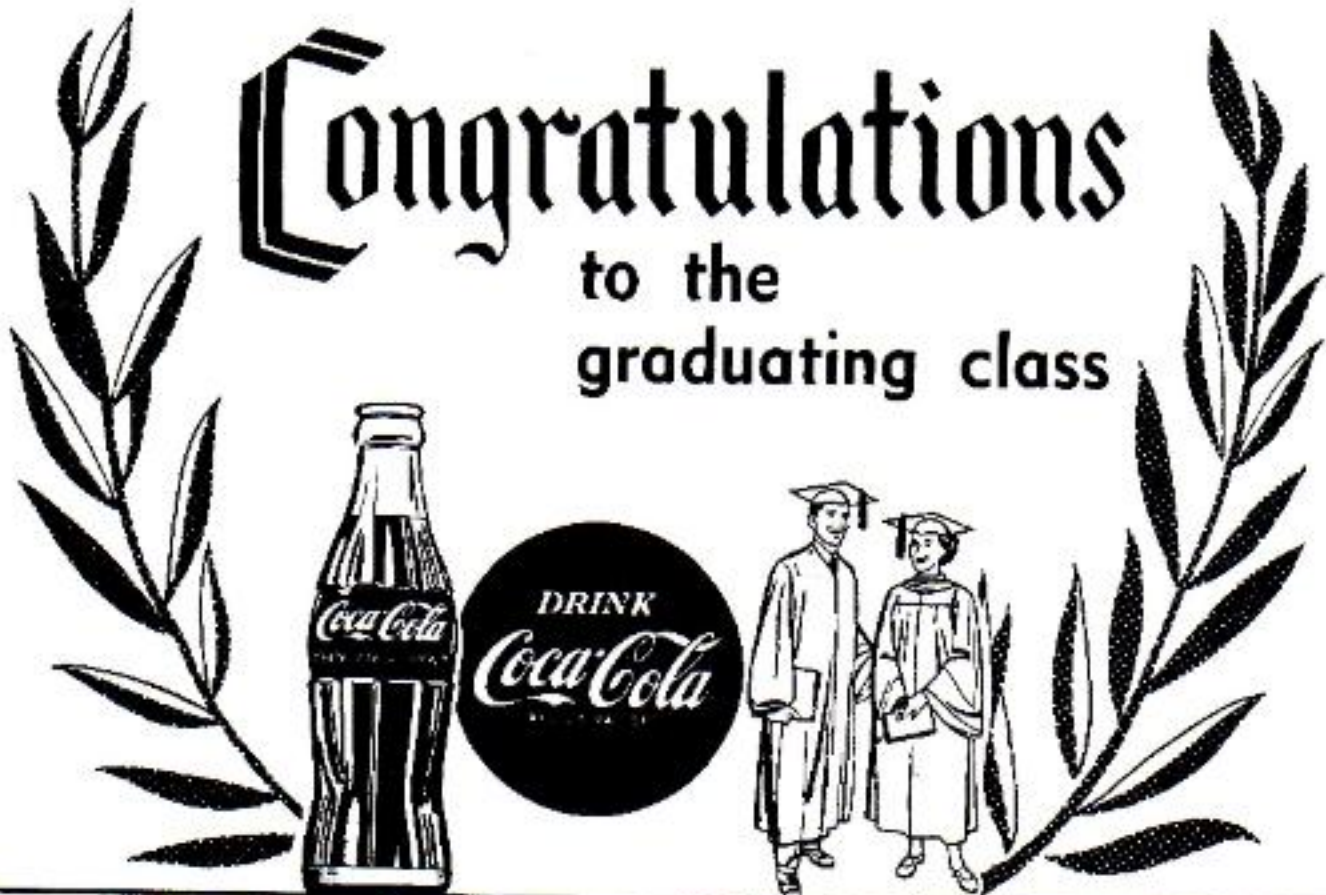

BOTTLED UNDER AUTHORITY OF THE COCA-COLA COMPANY

Sawmill at
Madison
Band Sawn
St. Francis
Hardwood



Yard at
Hughes
Hardware -
Paint -
Plumbing

Melrose 3-3384

Edgewater 9-2326

Lumber and Building Materials
at

GRIFFITH LUMBER CO.



FONG'S DEPARTMENT STORE

Phone Ed. 9-2353

Hughes, Ark.



BETTER GROCERIES



**LOCK'S
GROCERY**

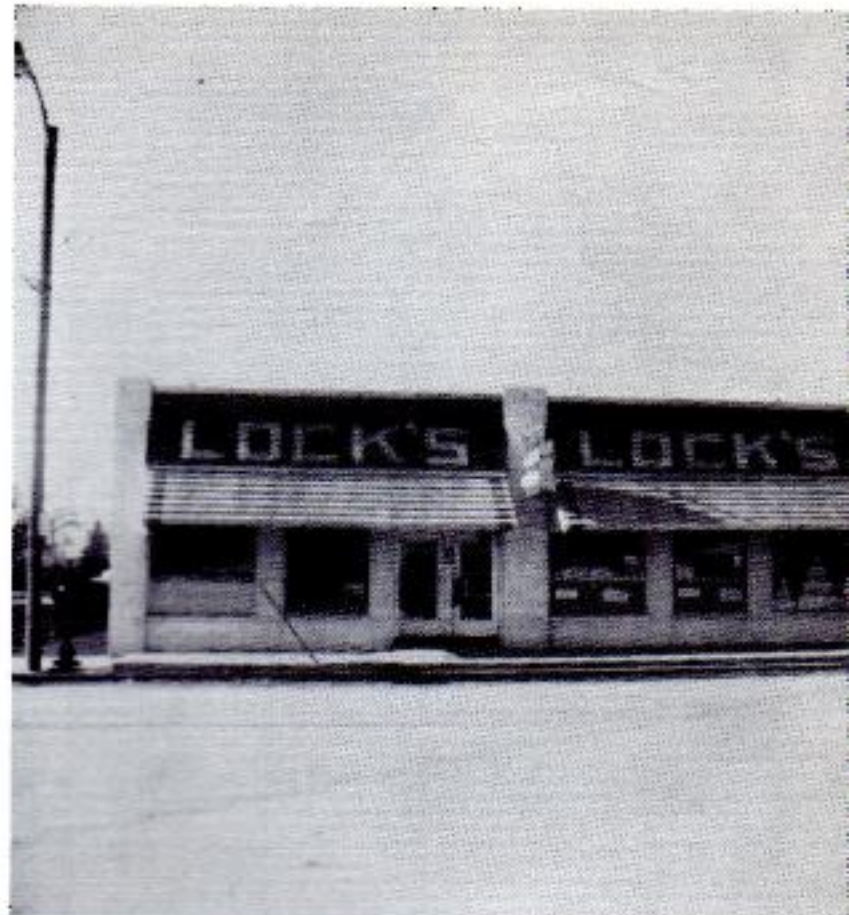

**WYNNE
WHOLESALE COMPANY**

Wynne, Arkansas

WISE DRUG STORE

NO. 1

JAMES E. WISE

WEIS BUTANE GAS COMPANY
Distributors

Weis-O-Gas
THE IDEAL FUEL

HUGHES, ARKANSAS. — PHONE ED. 9-2343

**W. B. MALLORY
AND SONS**

Memphis, Tennessee