

THE BLUE DEVIL

1 9 5 2

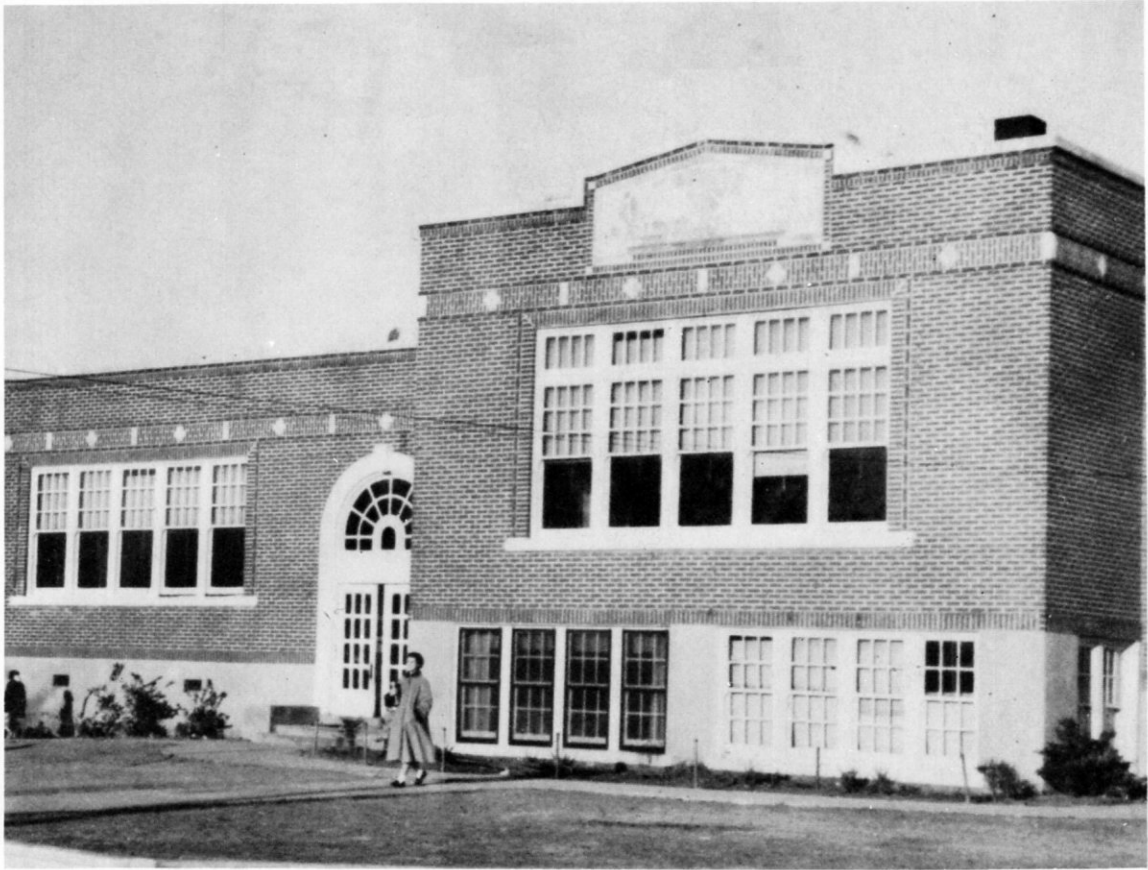

The Blue Devil

Published By

HUGHES HIGH SCHOOL

Hughes, Arkansas

Maureen Reisman Editor
Barbara Jean Chadwick Asst. Editor
Betty Brown Features
Yet Lock, Jean Duvall Sports
O. B. Smith Advertising
Peggy Wise Business Manager
Miss Julia McKemie Advisor
Eva Jo Dillahunty, Bill Carter, Charles Adams,
Carolyn Fong

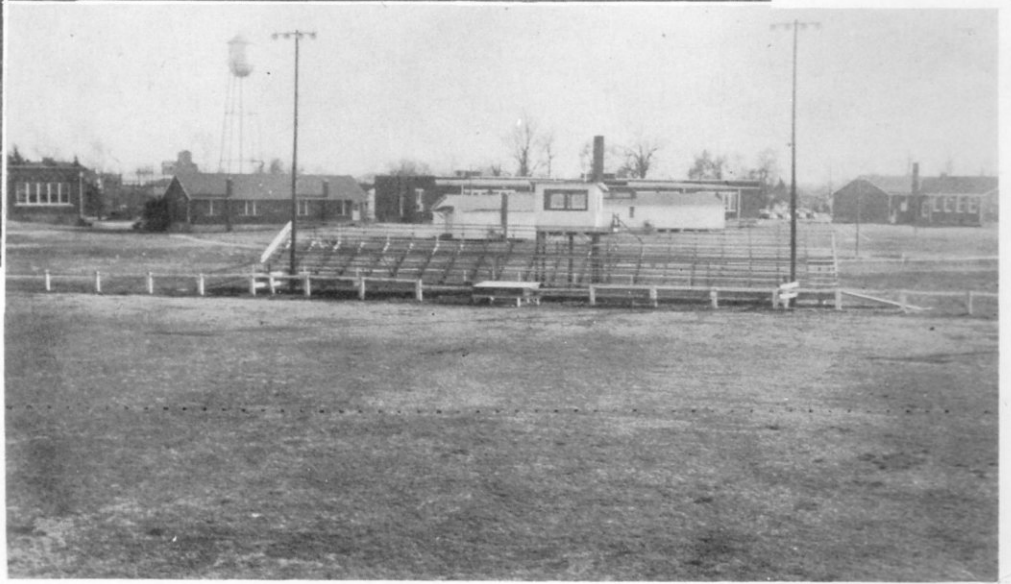

Contents

The Place

Hughes School Buildings

Hughes School Campus

The People

Administrators and Faculty

Classes

The People in Action

Organizations

Features

Athletics

Dedication



To a retired teacher, Mrs. S. C. Russwurm, who has rendered years of faithful service to our school and her community, the 1951-52 annual staff proudly dedicate to her this annual, THE BLUE DEVIL.



"School Days, School Days"



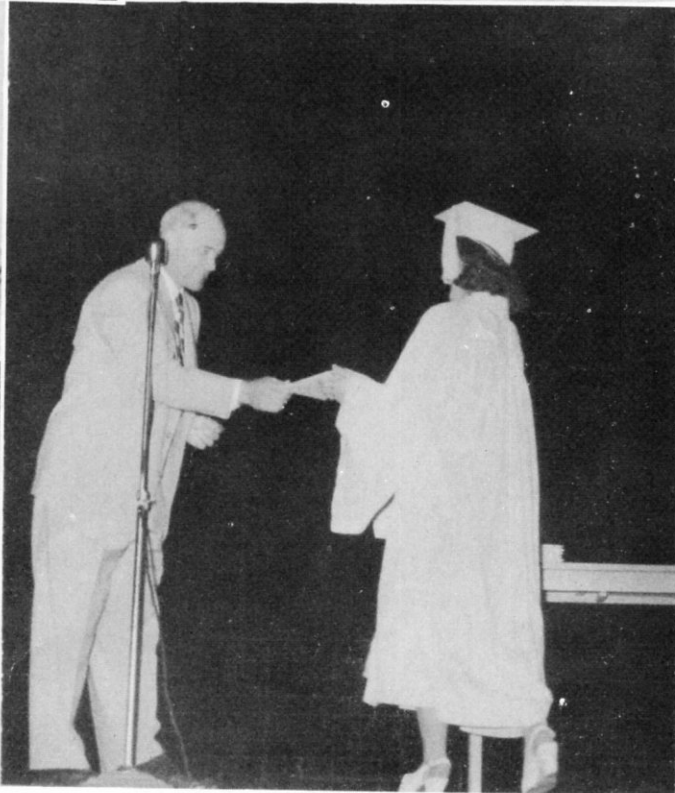
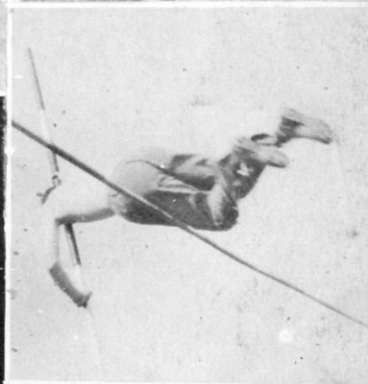
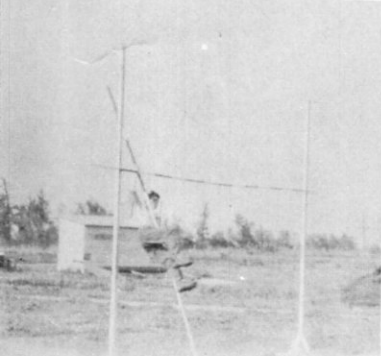
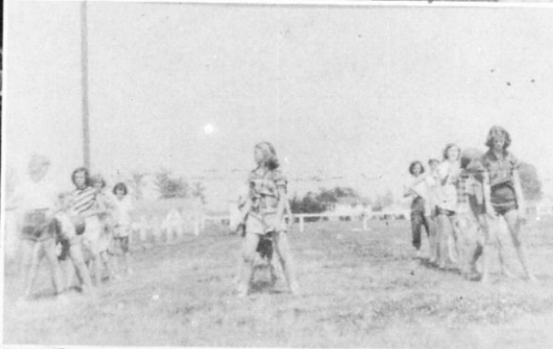

"Or would you rather swing on a



High School

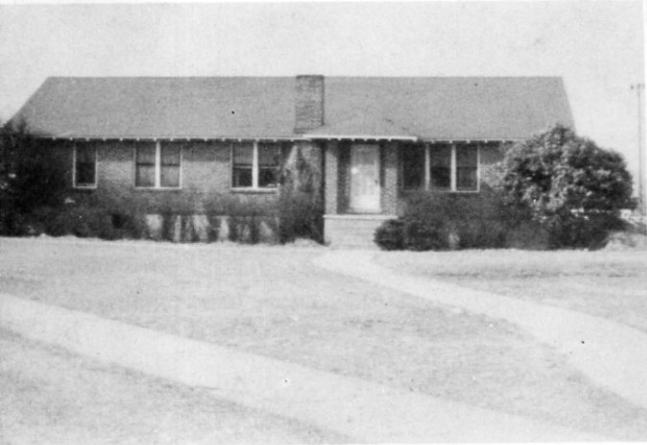

HOME ECONOMICS COTTAGE



AGRICULTURE BUILDING



HIGH SCHOOL BUILDING

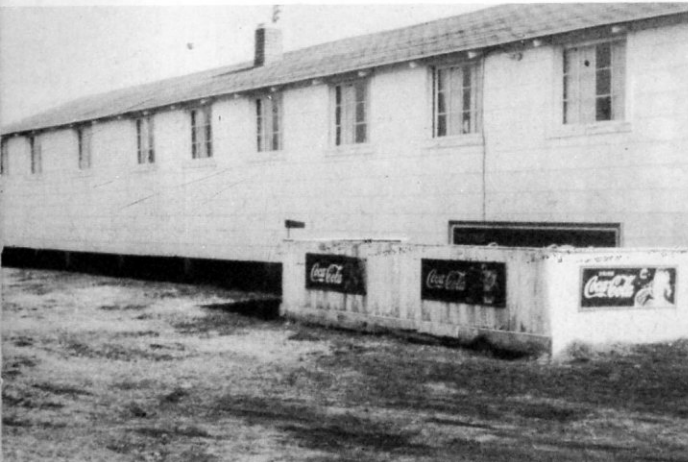

RECREATOR



GYMNASIUM

Grade School



PRIMARY BUILDING

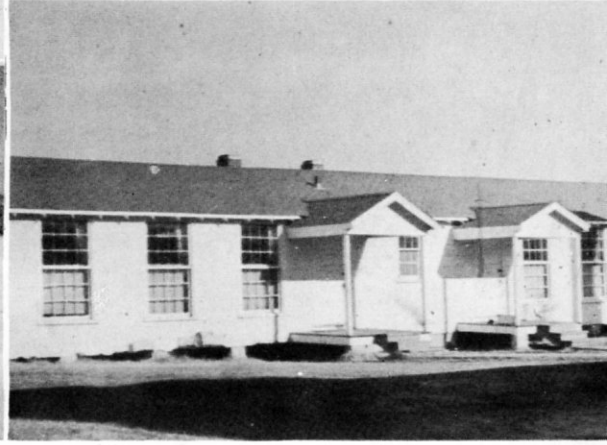

THIRD GRADE BUILDING

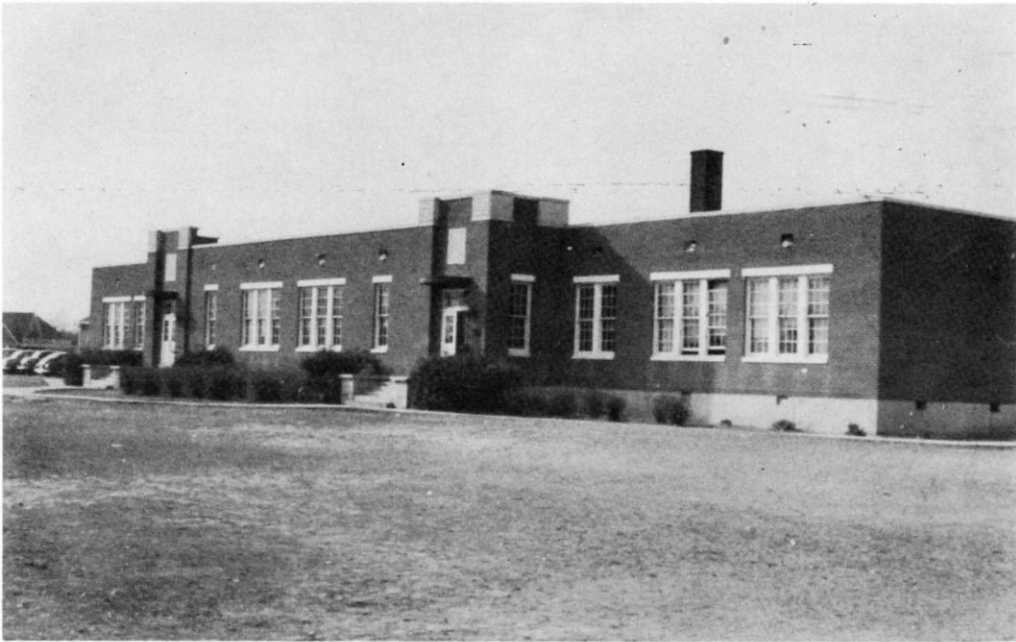

ELEMENTARY BUILDING



SUPERINTENDENT'S HOME



TEACHERAGE

School Board

BERT POUNCEY, JR., has served as president of the Hughes School Board for five of the eleven years that he has been a member. At present he is chairman of the board of the Planters National Bank, member of Hughes Rotary Club, and is National Commodore of the United States Coast Guard. He is a large land owner and operates a commercial tow boat.



CHARLES ADAMS, secretary, has been a member of the school board for the past five years. He is now a member of the Arkansas Highway Commission, member of the city council, the Hughes Rotary Club, and is very active in Presbyterian church work.



C. A. NICKLE has been a member of the board for four years. He is at the present time, president of the Rotary Club. He is a land owner and quite active in community affairs.



SIMON CAPPS has been a member of the board for thirteen years. He has extensive farming and business interests and has served for several years on the County Board of Education.



E. H. CLARKE, Seyppel, is at present serving as president of the Crittenden County Farm Bureau. He is active in school, church, and community affairs.



Big buddie-buddie!



What bright faces you have, grandmas!



Oh! What a beautiful day!



So lonesome!



Geraldine is always in the picture somehow—

Careful, Red, new brains don't grow on trees.



Mother's little helper.

You left a speck of dust, Tommy.

The inseparables!





Which one would you choose?



Where's the other boy?

Oh! Don't mess up my hair!



What? No smile Flossie?



You poor suckers!

Administration



Mr. Roy M. Nelson has been superintendent of the Hughes High School for fifteen years. His untiring services have helped to make our school one of the most outstanding in the state.



O. E. WORRELL
High School Principal

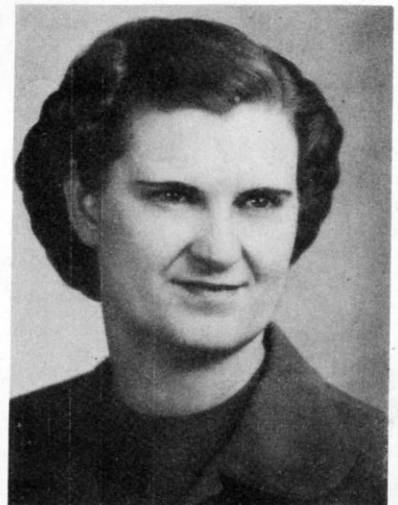

CLARA MOSES
Grade School Principal

Grade School Faculty



JOYCE CLARK



PEGGY DAVIDSON



MRS. LESTER LEDBETTER



ETHEL LEWIS



ALBERTA MARONEY



EULETA MURDOCH



MRS. GENEVA SMITH



BILLYE SULLARDS



IDA TURNAGE



MRS. STANLEY WATSON



ALMA WILSON



MRS. HAROLD WOMACK

High School Faculty



W. Barkley
WILMA BARKLEY
 Home Economics, B. S. E. Miss-
 issippi State College for Wom-
 en.



C. E. Bull
C. E. BULL
 Agriculture, B. S. E., University
 of Arkansas.

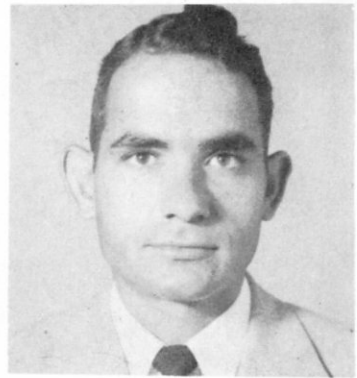

Mac L. Laceyfield
MAC L. LACEFIELD
 Physical Education, B. S. E.,
 Arkansas State Teachers Col-
 lege.



Lester Ledbetter
LESTER LEDBETTER
 Math, Science, Basketball
 coach, M. A., University of
 Arkansas.



Julia McKemie
JULIA MCKEMIE
 Commercial, M. A., George
 Peabody College.



Nell Parker
NELL PARKER
 Physical Education, B. S. E.,
 University of Arkansas.



Annie Ruth Sample
ANNIE RUTH SAMPLE
 English, M. A., George Pea-
 body College.



Ernest Waller
ERNEST WALLER
 Social Science, B. S. E., Mem-
 phis State.



Mrs. O. E. Worrell
MRS. O. E. WORRELL
 Study Hall, Librarian, B. A.,
 Memphis State.

Favorite Days

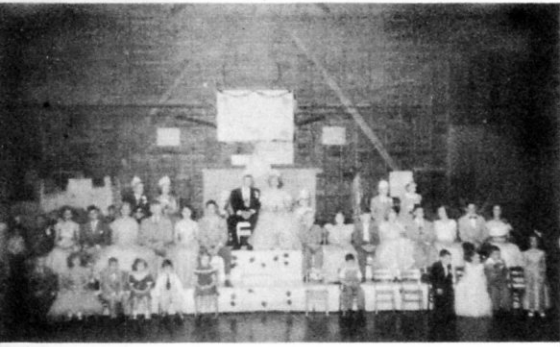

The royal Halloween King and Queen and their loyal court.



The Homecoming Queen reigning in all her glory.

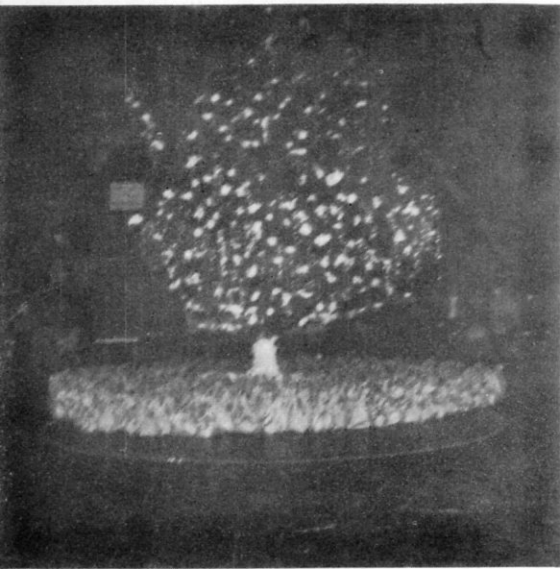

Sacks and sacks for each good little boy and girl.



Let it snow, let it snow, let it snow.



Queen Eva and her six attendants.

Freshie Frosh on Freshmen Day,

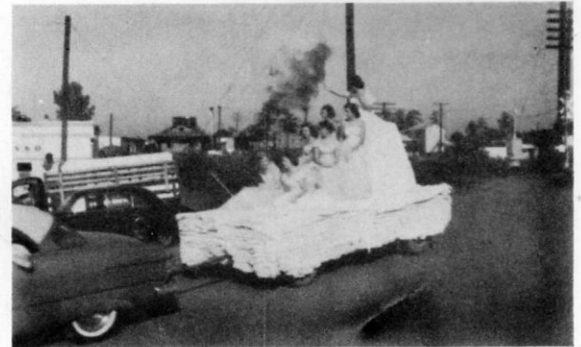

Ain't we got fun!

Classes

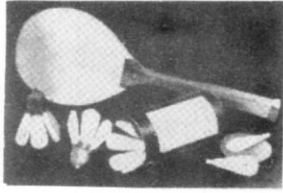

GYM



**PLANE
GEOMETRY**

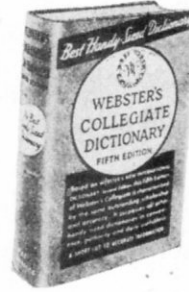

LITERATURE



Music

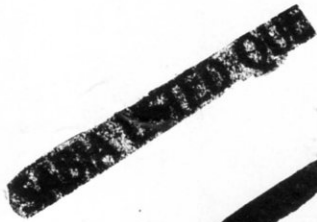

BUSINESS ARITHMETIC

*General
Mathematics*

ALGEBRA

HOME ECONOMICS

Civics

TYPEWRITING

WORLD HISTORY

GEOGRAPHY

CHEMISTRY

BIOLOGY

ENGLISH

AGRICULTURE

Spelling

SPANISH

**AMERICAN
HISTORY**



Seniors

*McConie
Bunce
Hovick
Stob
Arthur*



OFFICERS

Joe Oswalt	-----	President
Billy Clarke	-----	Vice-President
Eva Jo Dillahunty	-----	Secretary
Lina Crawford	-----	Treasurer
Charlotte Barbee	-----	Reporter

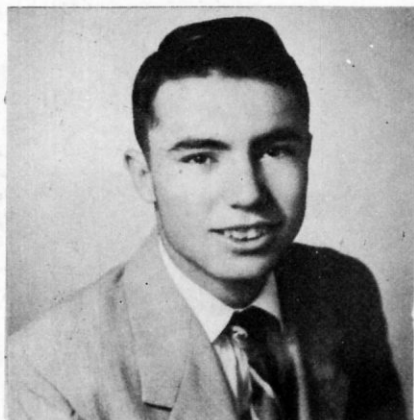

GENE ARNOLD
F. F. A. 4, Track 2, Football 2,
Boys' State.



CHARLOTTE BARBEE
Glee Club 4, Basketball 3, F. T. A.
4, F. H. A. 4, Forensic 1, Cheer-
leader 2.

Anna Shue ✕

Seniors

 ✕

*Miss Mary Burton 2
Miss Isabel Patterson 4
Conway*



ANNA BICKERSTAFF
F. H. A. 4, Basketball 4, Glee Club 3



DOROTHY "DOT" BISHOP
Glee Club 3, F. H. A. 1 ✕



BETTY BROWN
Student Council 4, Beta Club 4, F. T. A. 2, F. H. A. 4, Basketball 2, Cheerleader 2, Glee Club 4



BARBARA J. CHADWICK ✕
Student Council 4, Beta Club 4, F. T. A. 4, F. H. A. 4, Forensic 1, Basketball 2, Glee Club 4, DAR Award



WILLIAM W. CLARKE ✕
Football 1, Beta 2, F. F. A. 4, Student Council 1, Glee Club 1



LINA CRAWFORD ✕
F. H. A. 4, Glee Club 4, F. T. A. 4, Basketball 1, Forensic 1



BILLY CUPPLES
F. F. A. 4, Football 4, Basketball 1



HORACE CUPPLES
F. F. A. 4, Track 1, Football 1



EVA JO DILLAHUNTY ✕
Student Council 1, F. H. A. 4, Glee Club 4, Forensic 2, F. T. A. 3

Seniors



LOTTIE FEATHERSTON
Glee Club 2, F. H. A. 2



CAROLYN FONG
Beta Club 4, F. H. A. 4, Glee Club 4



DORIS JEAN HOPPER
Basketball 1, F. H. A. 2, Glee Club 4



MARY SUE LITTLE ✕+
Glee Club 4, Forensic Club 2, F. H. A. 4, Beta Club 4, Basketball 4, Sportsmanship Award



SARAH JANE MATNEY
F. H. A. 4, Glee Club 3

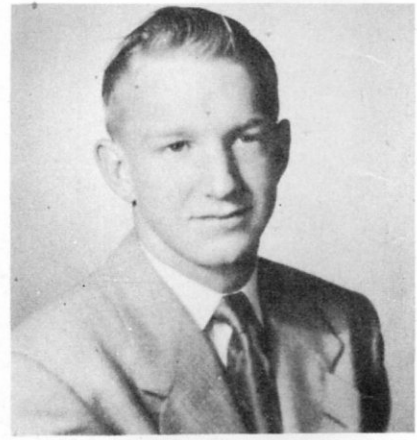

JOE OSWALT ✕+
F. F. A. 4, Basketball 4, Track 1, Beta Club 2



BERT POUNCEY, III ✕+
Football 4, Track 3, F. F. A. 4, Glee Club 2, Forensic Club 2



MAUREEN REISMAN ○+
Student Council 1, F. H. A. 4, Beta Club 4, Cheerleader 3, F. T. A. 1, Basketball 3



FRANCIS SPEARS
F. H. A. 2, Glee Club 2

Juniors



OFFICERS

Bill Carter	-----	President
Marie Fong	-----	Secretary
Jean Kelly	-----	Reporter
Lee Roy Perkins	-----	Treasurer
O. B. Smith	-----	Vice President

Better late than never

Ain't I cute?

What are you doing? Anyhow?

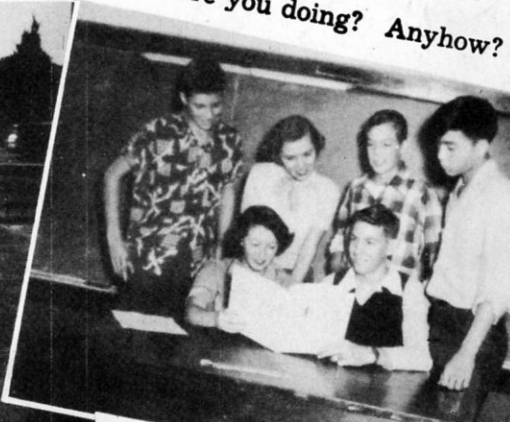
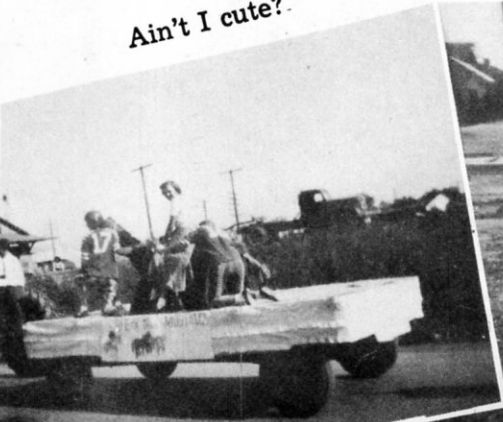

Juniors



Charles Adams



Richard Bickerstaff



Milo Carden



Bill Carter



Herbert Collier



Shirley Davis



Elaine Duncan



Jean Duvall



Marie Fong



Ralph Griggs



Laura Ruth Howell



Imogene Jackson

Juniors



Jean Kelly



Roy Knighton

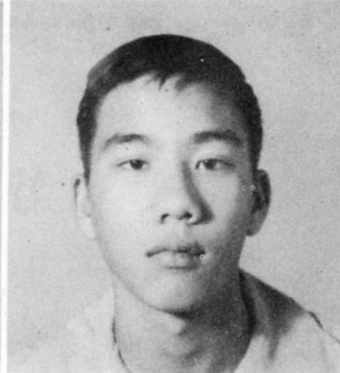

Yet Lock



Joe Morris



Lee Roy Perkins



Jessie Merle Quarles

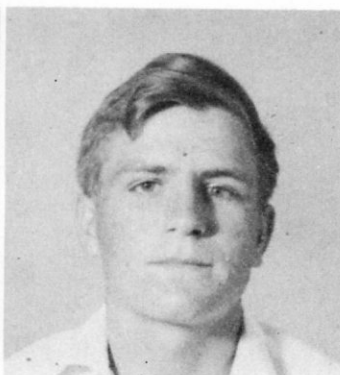

Bill Scroggins



David Sherman

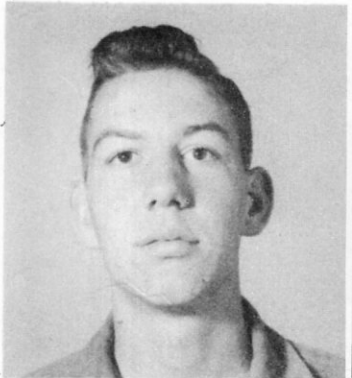

O. B. Smith



Geraldine Stoddard



Trixie Turner



Sara White



Peggy Wise



"Can't seem to hit the right one"

"Me an' my shadow"

Sophomores



Jim Carter ----- Reporter
Wayne Haley ----- Vice President
Jerry Little ----- President
Rex Batchelor ----- Treasurer
Bobby Flowers ----- Secretary (Not present when
picture was taken)

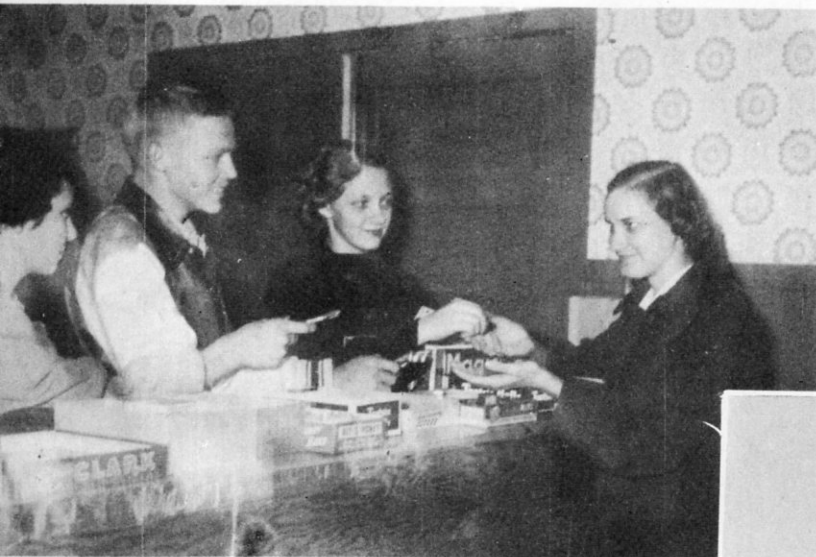

Sophomores raid the Recreator

Striking resemblance, eh?????



Sophomores



Sara Lee Able



Rex Batchelor



Joan Bonds



Martha Brown



Jim Carter



Dorothy Ellis



Bobby Flowers



John Foster

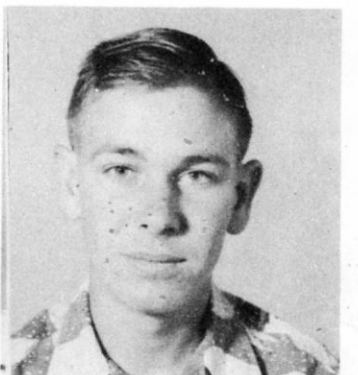

Cecil Goacher



Wayne Haley

Wonder what's "DOWN
YONDER"

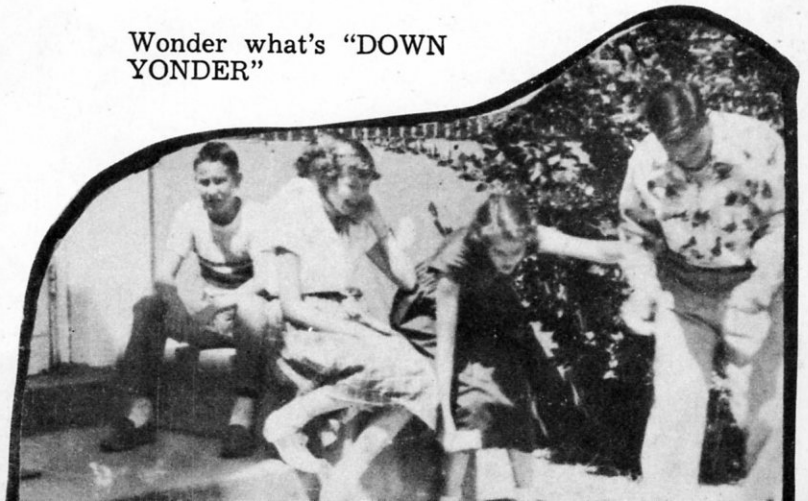

Sophomores



Jerry Little



Bettye Moore



Jeanette Morris



Charlotte Peterson



Billy Prescott



Patsy Ramsey



Jimmy Scarlett



Martha Scarlett



Joyce Spears



Beverly Turner



Bob Wacaster



Wanda Woods

Freshman Class



OFFICERS

June Downs	-----	President
Raiford Pittman	-----	Vice-president
Mayo Fong	-----	Secretary
Betty Rea Allen	-----	Treasurer
Nell Davis	-----	Reporter



English now?



Then history.

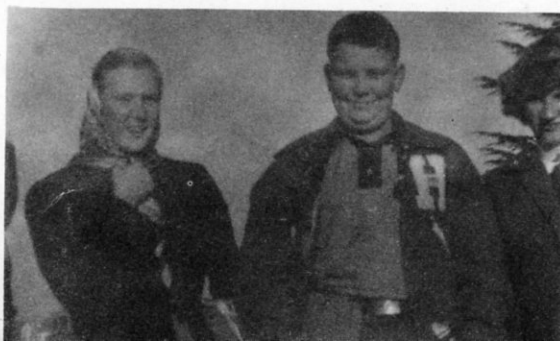

It's all over.

FRESHMEN



Thomas Able



Betty Rea Allen



Byron Ashby

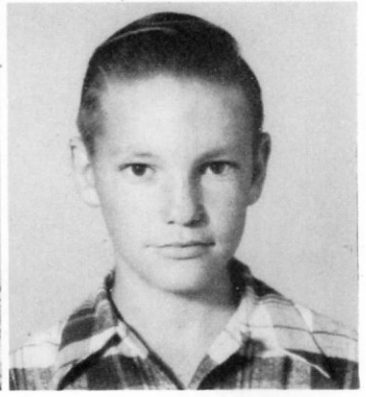

Tommy Babb



Nancy Batchelor

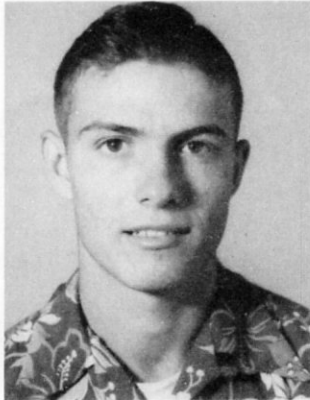

Wayne Blankenship



Martha Carey



Nell Davis



June Downs



Crafton Dunaent



Peggy Featherston



Mayo Fong



Ping Shong Fong



Jo Ann Gill



Billy Ray Goacher



Randle Griggs

FRESHMEN



William Harris



Ann Harrison



Lanell Hopper



Shirley Ann Lewis



Austin Littell



Otis Matney



Betty Jean Peck



Vernell Quarles



Raiford Pittman



Tommy Pounders



Jerry Presley



Lavonda Sanford



Helen Shepherd



Robert Stoddard



Jimmy Turner



What fun!

Eighth Grade



OFFICERS

Martha Jane Womack	-----	President
Elizabeth Adams	-----	Vice-president
Yvonne Hood	-----	Secretary
Mary Ann Hammock	-----	Treasurer
Steve Bernard	-----	Reporter



Just in time



Good-bye

We won!





Elizabeth Adams



Carey Beck



Margaret Beene



Tommy Beene



Steve Bernard



Marion Bickerstaff



Jerry Briggs



Vernon Bynum



Donald Chrestman



Tommy Coldren



Hugh M. Dillahunty



Mary Ann Hammock



Teddy Harrison



Albert Hart



Eunice Holub



Yvonne Hood

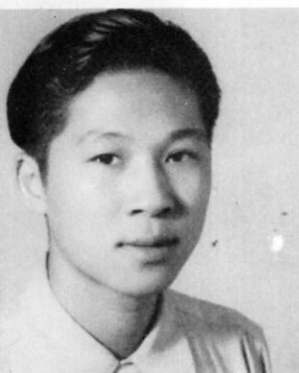

Kenneth Low



Bobby Medlin



Shirley Moore



Pauline Peck



Barbara Phillips



Harry Rodgers



Betty Rutherford



James M. Smith



Carolyn Sorrels



Ophelia Spears



Beverly Tate



Angeline Tucker



Vivian White



Martha Jane Womack

A smile for all



Seventh Grade



OFFICERS

Bob Turner	-----	President
Kuhron Meurrier	-----	Vice-president
Johnny Collier	-----	Secretary
Harvey Reisman	-----	Reporter
Thomas Beene	-----	Treasurer

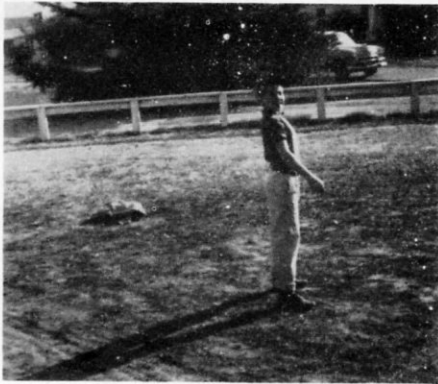

Hello



Homecoming



Shirley Atkinson



Jimmy Babb



Clyde Barrow

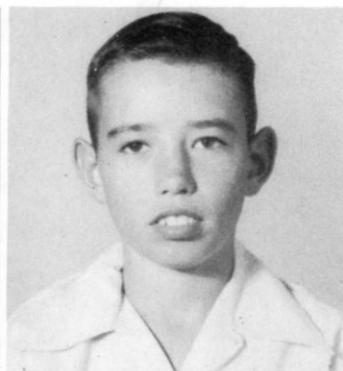

Larry Beene

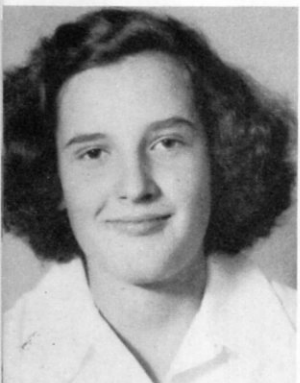

Martha Ann Beene



Thomas Beene



Willie Bickerstaff



Alice Burns



Carole Carter



Barbara Chism



Johnny Clark



John Russell Collier



Johnny Collier



Charles Ed Collum



Marjorie Dixon



Jan Doss



Charles Flowers



Jeannie Fong



Cecil Ford



Wanda Frasier



Aaron Franks

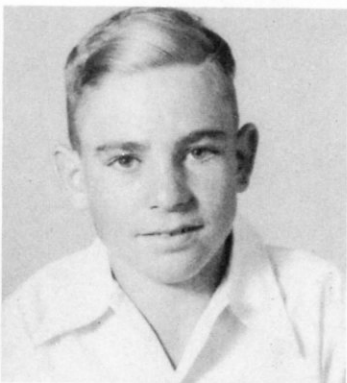

Emmett Gadberry



James Gattis



Bobby Griggs



John Griggs



Colleen Grooms



Sara Lou Hassel



James Hood



Ying Yen Hong



Priscilla Hooker



Neil Hopper



Robert Knighton



Jo Rose Levy

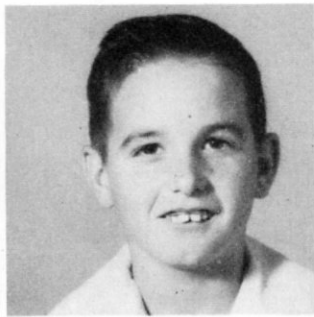

Clary Lunsford



Betty Medlin



Kuhron Meurrier



Virginia Mitchusson



Jerry McMillion



Sherry McMillion



John Pounders



Mahala Ray



Harvey Reisman



Virginia Scarlett



Bob Turner



Cliff Wise



Betty Joyce Wood



May Day



Our Royalty

Homecoming 1951



Getting ready



The march has started

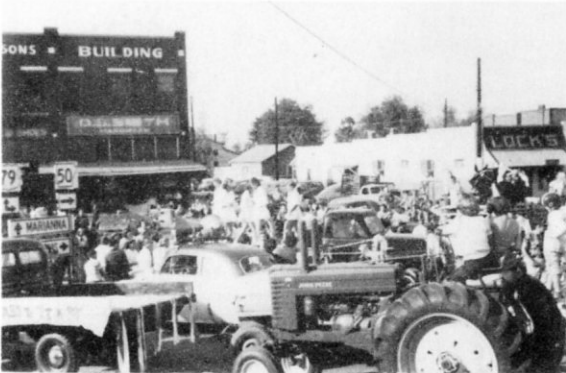

The crowd gathered



"We got tired"



Competition's keen

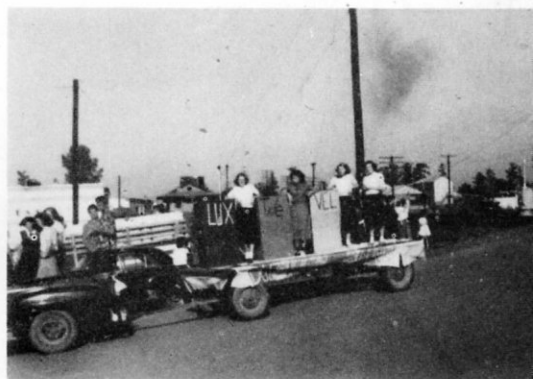

But we're clean



"I'm comfortable"



The winners!

Contest



Let's Go

Entries



Leap Frog



No, we'll wait



Round and Round



We posed

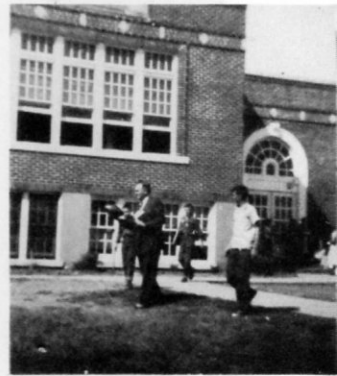

Recreation



Take us, too



We salute!



On my way



We're just looking

Elementary Grades

WEEK 23

WORDS TO STUDY

1 valentine	2 write	3 Mr.	4 talking
winter	nile	Mrs.	many
snow	close	desk	widen
must	spoke	three	into

1. Valentine's Day comes in February. Say valentine. Write valentine. Find the word that is the name of the coldest time of the year. Say winter. Write winter. Write the name of another winter month besides February.

2. Look at the four words in the lesson. Say each word. Write each word. Say close two ways. Please stand close to the desk. Please close the window. Review: postman, mail, walk, work.

3. Mr. and Mrs. are titles. Mr. is the title for a man and Mrs. is the title for a married woman.

First Grades



Miss Clark's First Grade: William Earle Beene, Jr., Curtis Bledsoe, Bobby Cox, Sam Dillahunty, Billy Ford, Alfred Harkness, Donald Simpson, Barbara Ann Johnson, Olin Kelley, Roger Killingsworth, Martha



McCain, Kathy McKenzie, Lois Pounds, Jimmy Scroggins, Troy Shepherd, Paula Watts, Sandra Ann Whately, Charles Whittaker, Helen Williams, Johnny Woods



Mrs. Smith's First Grade: Burniece Alice, Anita Vay Braddock, Jeannie Burns, Patricia Burns, Bobby Chapman, Ann Christian, Shirley Cooke, Billy Gadberry, Barbara Gracey, Donald Jones, Ronald Jones, Walter L. Meals, III, Michael McCaugh, Diane Tate, Lowell "Spike" Taylor, III, Grady Douglas Trainor, L. C. Wilson, Jr.



Mrs. Womack's First and Second Grades: Morris Barrow, Jerrel Dean Boozer, Linda Cummings, Brenda Joyce Dixon, Dale Flannagin, George Gates, Maxie Gordon, Johnny Gray, Ernest Wayne Huff, Clifton Jones,



Hettie Lamar Jones, Alice Faye Kelley, Edna Mae Kimbrell, Jack Kimbrell, Joe Mendoza, Josie Ruiz, Willford Spears, Jr., Betty Sue Steele, Ramon Vacquez, Eugene Williams

Second Grades



Miss Davidson's Second Grade: Leon Allison, Denny Babb, Libby Baker, Mary Alice Benjamin, Charles Bickerstaff, Patsy Cofield, Patsy Cooke, Evelyn Counce, Johnny Cox, Patsy Edwards, Anglica Garza, Gracilia Garza, Frances Goacher, Charles



Godsey, Joan Gracey, Shirley Griggs, Mary Hale, Billy Henry, Jimmy Jenkins, Bette Jordan, Johnny Keller, Maria Mendoza, Earl Miller, Cecelia Morris, Jerry Patterson, Shirley Raper, Virginia Ann Taylor, Patsy Trotter, Vera Underwood, Eddie White.



Miss Turnage's Second Grade: Sherry Ashworth, Pat Beene, Bobby Boswell, Alvin Boozer, Carolyn Burnett, Odell Burns, Myra Nell Cotton, Sharon Ann Epps, R. H. "Shorty" Franks, Guy Kelley, Margaret Killingsworth, Billy McKinley, Linda Carol Merriott, Julia Ann Nelson, Sarah Ruth Nelson, David O'Neal, Nancy Ann Pittman, George Porter, Jr., L. C. "Bubba" Ramsey, Gary Reeves, Charles Rutherford, Clara Stackhouse, Wilma Stackhouse, Mary Elizabeth Stoddard, John Tucker, J. C. Walton, Bert Wayne Ward, Preston Wilson.

Third Grades



Miss Murdoch's Third Grade: Johnny Atkinson, Imogene Braughman, Bobby Bull, Bonnie Burnett, Margaret Ann Burns, Walter Bynum, Ruth Ann Chadwick, Larry Chittom, Curtis Collum, Margaret Ann Cook, Phillip Duncan, Jimmy Funderberg, Douglas Griggs, Bobby Jones, Jimmy Jones, Johnny Lee Phillips, Gail Quarles, Louis Stimpson, Linda Sullivan, Ronny Thrasher, Linda Carolyn Todd, Maelene Williams, Mary Ann Wise.



Miss Maroney's Third Grade: Betty Adamson, Larry Bailey, Mary Ellen Beene, Bonnie Chatman, Betty Cox, Peggy Lee Crawford, Mary Alice Davis, Bobby Downs, James Robert Flannigan, William Flowers, Ping Fong, John Edward Ford, Frances Frasier, Robert Gates, Fred Holdud, Bobby Huff, Johnnie Lee, Gary Levy, Betty McCoy, Sammy Lou Maxwell, Margaret Midgett, Charles Nelson, Julia Ann Oxner, Robert Patterson, Juanita Scarlett, Annie Mae Scroggins, Frances Taylor, Earline Williams, Tim Woods.

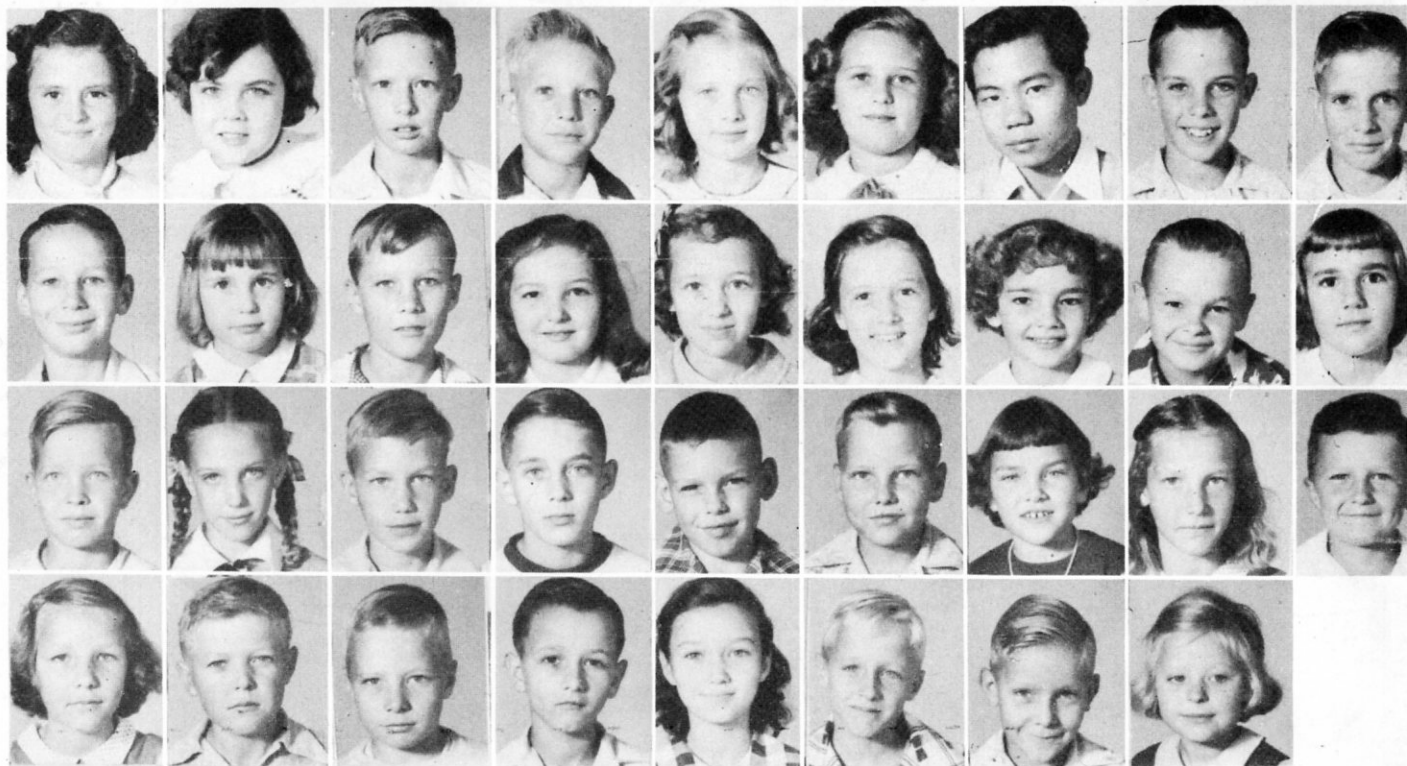

MISS WILSON'S FOURTH GRADE: Linda Beene, Doris Boozer, Jack Burch, Gerald Burns, Gladys Burns, Carolyn Burton, Ben Chin, Raiford Chrestman, Ronald Chrestman, David Clark, Katherine Cox, Harvey Cummings, Diane Davis, Ruby Lee Featherston, Carol Hole, Joan Humphries, Marshall Humphries, Nancy Lazenby, Doyle Long, Barbara Lunsford, Eugene McCain, Bobby McKinley, Rolfe Martin, Claude Miller, Kay Moore, Frances Lee Oxner, Bobby Pouncey, Della Mae Pounds, Davie Rutherford, James Steele, Bobby Joe Stimpson, Lena Sue Stoddard, Danny Tate, Wayne Walton, Joyce Williams.



Fourth

Grades

MRS. WATSON'S FOURTH GRADE: Silas Adamson, James Alison, Mickey Babb, Betty Barrow, Cozette Beene, Rose Bickerstaff, Martha Bledsoe, Christine Braughman, Linda Burchfield, Jane Bynum, Freda Byrd, Steve Carter, Sherry Fay Chism, Hanley Clark, James Earl Cox, Gertrude Davis, Francisco Flores, Betty Ruth Gadberry, Marie Garza, Rebecca Garrison, Aubrey Godsey, Mary Ellyn Green, Kay Hassel, Glen Killough, Gene Lehr, Gloria Martinez, Patricia Matney, Robert Murphy, Sherris Ann Nixon, Wilson Pittman, Edward Pounds, Jimmy Samson, Billy Lee Shepherd, Gerald Stockhouse, Barbara Sykes, Everett Tucker, Hazel Underwood, Pedro Zamora.

Fifth Grades



MISS MOSES' FIFTH GRADE: Frankie Ann Akers, Marilyn Baddour, Jane Beene, Paul Bickerstaff, Alene Byrd, Gary Chitton, Faye Christian, Jimmy Fong, James Gates, Ann Griggs, Helen Harkness, Betty Sue Hassell, Bobby Henry, Kay Hugueley, Ruby Lois McClanahan, Billie Ruth Medlin, Carole Miller, Brenda Morris, Linda Murphy, Edward Nelson, David Oswald, Carolyn Ramsey, Joel Reisman, John Edward Riffey, Dorothy Spears, Brenda Sykes, Richard Tate, Jimmy Thrasher, Gilberto Trevino, Arlie Williams.

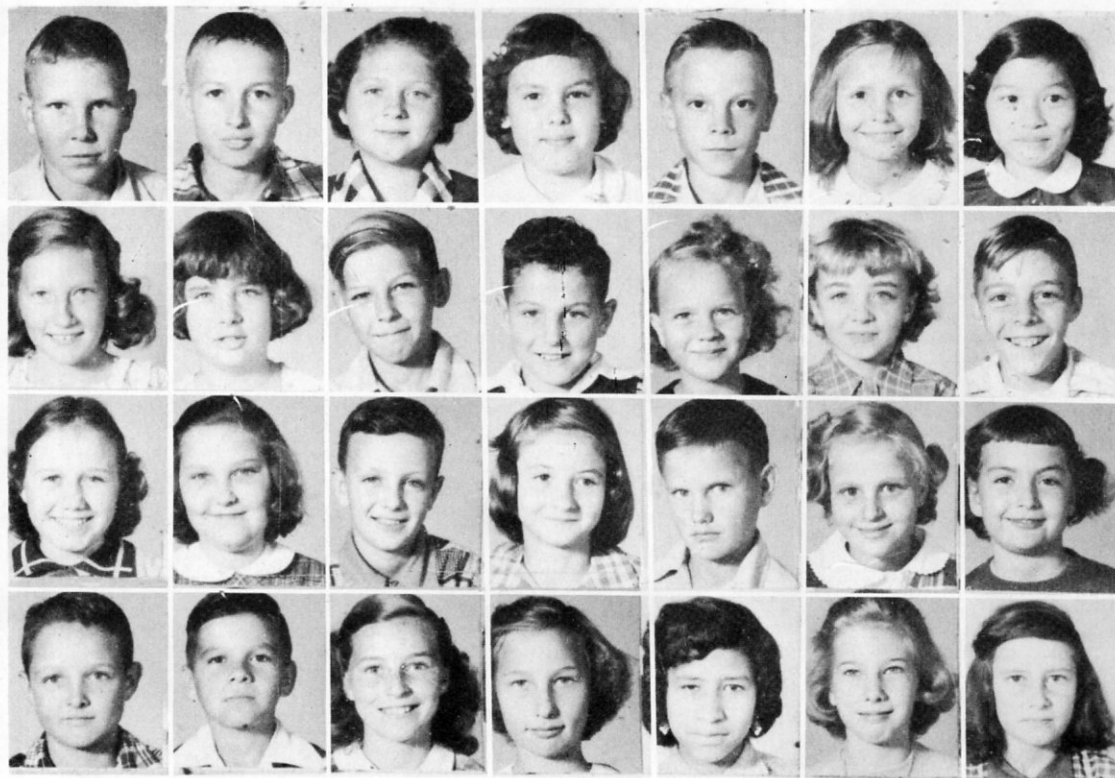

MISS LEWIS' FIFTH GRADE: Raymond Benson, Waymon Blankenship, Joy Lynne Braddock, Mary Alice Buie, Grady Collum, Elizabeth Cox, Laurel Fong, Helen Ford, Jean Gadberry, Jerry Lee Harkness, Bobby Hood, Edith Long, Margaret Mills, William Earl Oxner, Patricia Permenter, Hazel Presley, Charles Ed. Reeves, Joyce Saunders, George Scarlett, Flora Scroggins, Carol Smith, Calvin Stackhouse, Kenneth Todd, Virginia Tucker, Mildred Turner, Ophelia Vasquez, Barbara West, Patricia Woods.

Sixth Grades

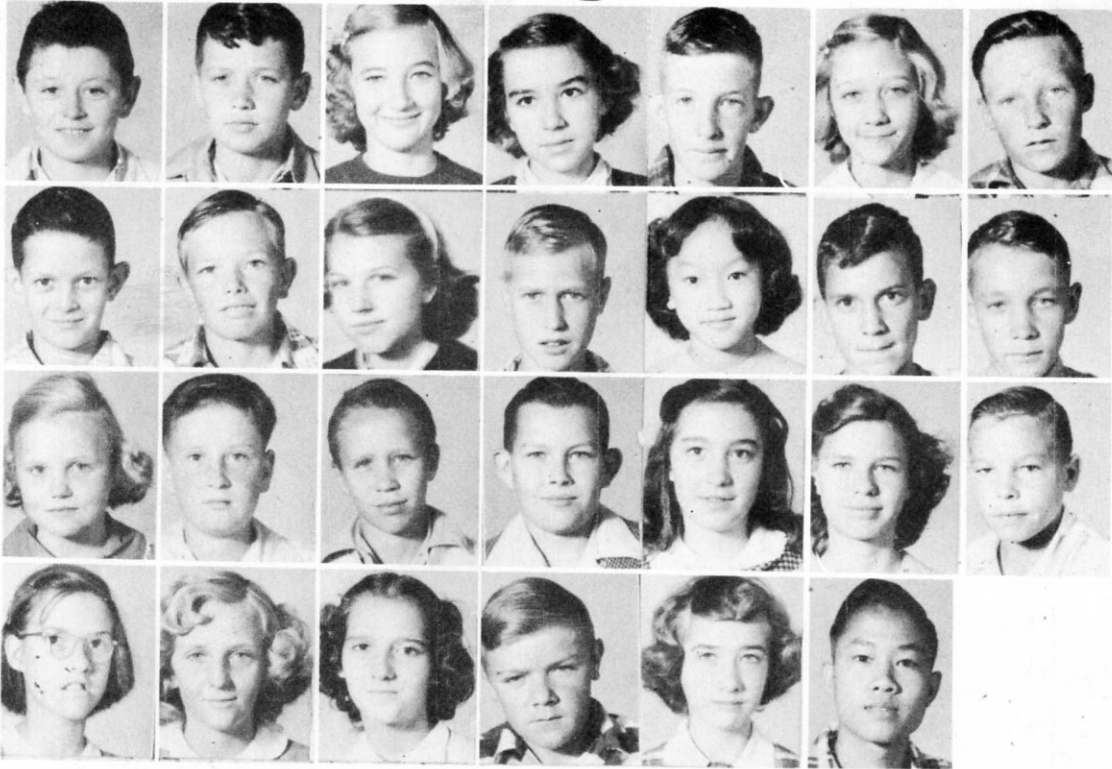

MISS SULLARDS' SIXTH GRADE: Wayne Beene, Dickie Carden, Bobby Sue Carey, Bessie Lynn Chamblee, Leslie Chrestman, Joyce Cordell, Leon Dixon, Sammy Epps, Donald Ray Featherston, Lola Fields, Ray Ford, Hing Fong, Glendon Franks, Bobby Gray, Glenda Griggs, Jimmy Jenkins, Donald Ray Mitchusson, Curtis Moore, Dianne Morris, Betty Ann Pyron, Milburn Quarles, Barbara Stimpson, Nellie Strickland, Lura Todd, Johnny Walton, Alice West, George Young.

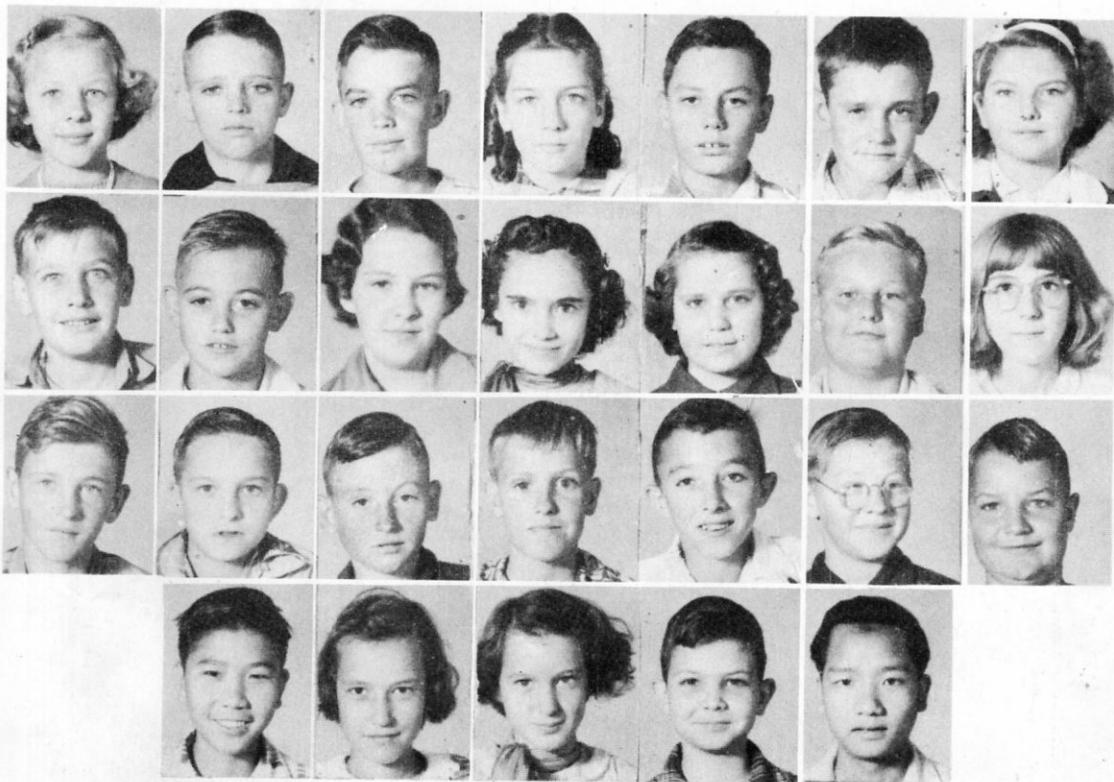

MISS LEDBETTER'S SIXTH GRADE: Joyce Beene, Kenneth Bynum, Richard Chrestman, Barbara Frasier, Jimmy Freeman, James Griggs, Carolyn Holman, J. W. Howell, Robert Little, Margaret McKenzie, Katherine McKinley, Fairy Ann Meurrier, Robert Miller, Elizabeth Murphy, Allen Prescott, Lanny Rogers, Lynn Sanders, Isaac Scroggins, J. P. Sheppard, Jack Shilder, Jimmy Shull, Eugene Sit, Betty Stimpson, Dovie Taylor, James Womack, Phillip Young.

Day By



Starting the day off with books and smiles



Mr. Ledbetter rushes from bus to class

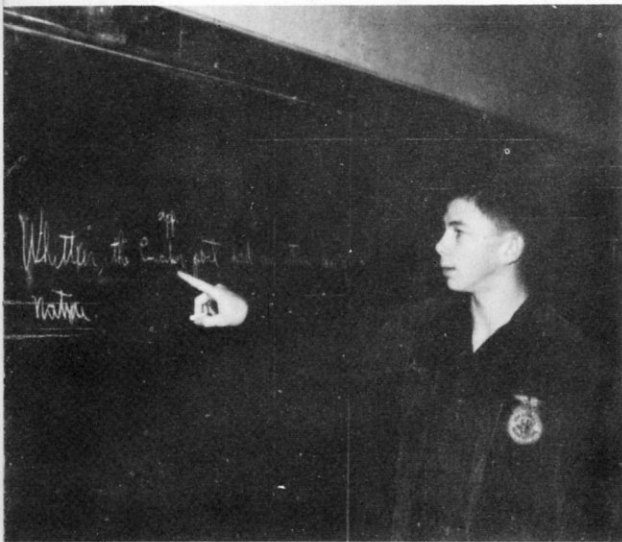

First period finds the juniors struggling with English



Thread and needle are busy flying the second period



Tumbling? Or taking that ten-thirty siesta?



Better late to class than never!

Day With



Why so glum, it's eatin' time.

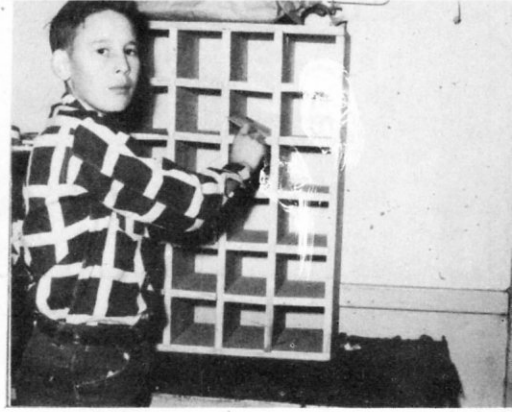

Jim sorts the teachers' mail.



That long distance call from Eva surely peeps up Bert.

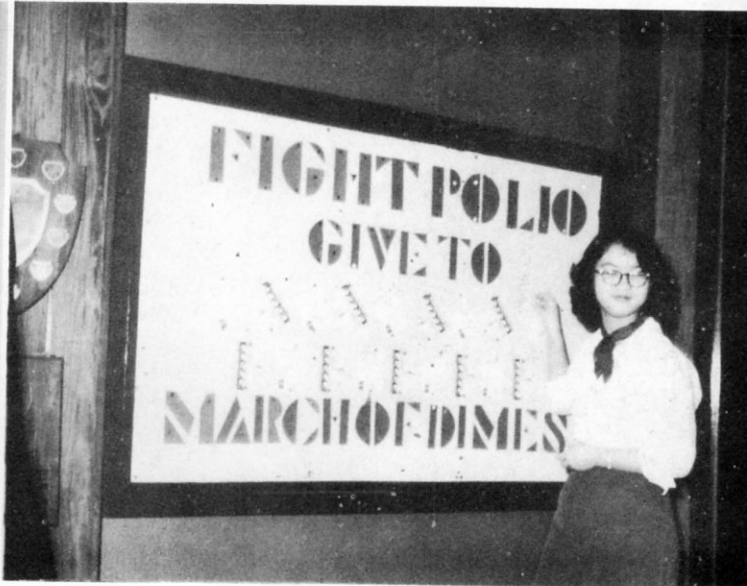

Ping works on bulletin board at noon.



The after-lunch bell rush



F.F.A. holds initiation during activity period.

Students of



MMM MMM good!



The jolly handy man begins his route.



The librarians always have time for a smile.



Singing away the noon time blues

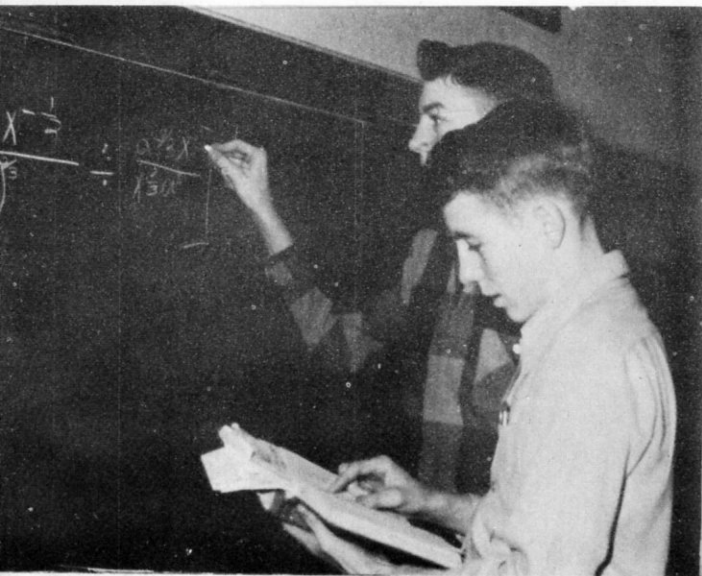

Joe and O. B. working hard on their algebra



Those speed tests are really a pain!

Old H. H. S.



Ralph gives the finishing touches near the end of the day.



Pinning and planning in home ec



Now, what's to eat tomorrow, Mrs. Nelson?



Why don't you hurry, hurry, hurry home?



Load up, and let's go!



I bet some boys' ears are burning!



Organizations

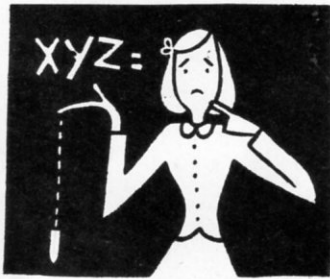



Student Council

Barbara Jean Chadwick...President
 Shirley Davis Vice-President
 Peggy Wise Secretary
 Jerry Little Reporter
 Martha Brown Treasurer



MEMBERS: Jerry Little, Shirley Davis, Peggy Wise, Martha Brown, Bob Turner, Thomas Beene, Randle Griggs, Billy Clarke, Betty Brown, O. B. Smith, Billy Prescott, Steve Bernard, Betty Rea Allen, Ping Shong Fong, Tommy Coldren.

Cheerleaders



JUNIOR CHEERLEADERS: Mary Ann Hammock, Elizabeth Adams, June Downs, Ann Harrison, Jo Rose Levy, and Mahala Ray.

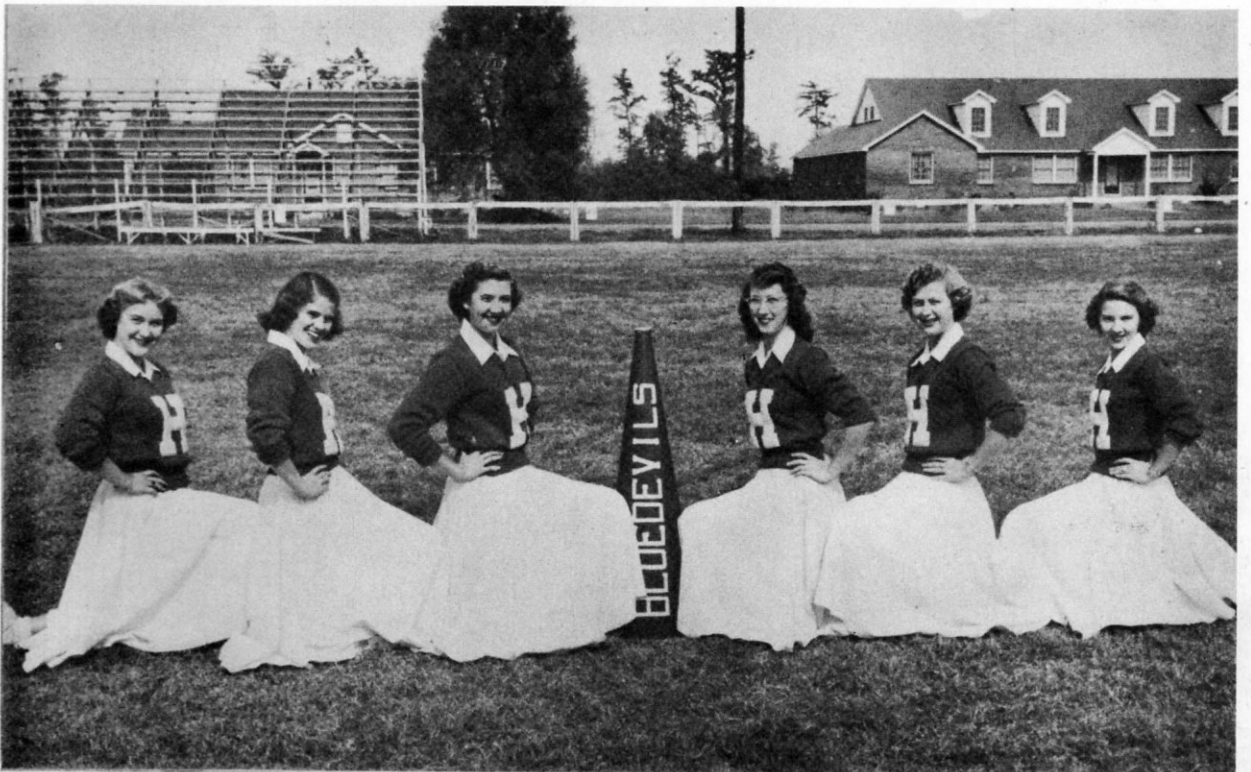

SENIOR CHEERLEADERS: Patsy Ramsey, Martha Brown, Charlotte Barbee, Betty Brown, Imogene Jackson, and Shirley Davis.



Beta Club



OFFICERS

Betty Jean Brown	-----	President
Maureen Reisman	-----	Vice-president
Peggy Wise	-----	Secretary
Jerry Little	-----	Treasurer
O. B. Smith	-----	Reporter

MEMBERS

Charles Adams
 Barbara Jean Chadwick
 Winston Hooker
 Wayne Haley



MEMBERS

Billy Clarke
 Mary Sue Little
 Joe Morris



Pearl Russwurm Future Teachers Club



OFFICERS

Lina Crawford	President
Joe Morris	Vice-President
Martha Brown	Secretary
Maureen Reisman	Treasurer
Barbara Jean Chadwick	Reporter

MEMBERS

Eva Jo Dillahunty	Charlotte Barbee
Betty Brown	Sara White
O. B. Smith	Marie Fong
Geraldine Stoddard	Peggy Wise
Bettye Moore	Patsy Ramsey
Joan Bonds	Charles Adams (not pictured)



Forensic Club

OFFICERS—Bill Carter, President; Eva Jo Dillahunty, Recording Secretary; Mary Sue Little, Corresponding Secretary.

MEMBERS

Mary Julia Humphreys
Peggy Wise
Joe Morris
Shirley Davis
Beverly Turner

Jim Carter
Joan Bonds
Bert Pouncey
Patsy Ramsey
O. B. Smith

Future Homemakers of America

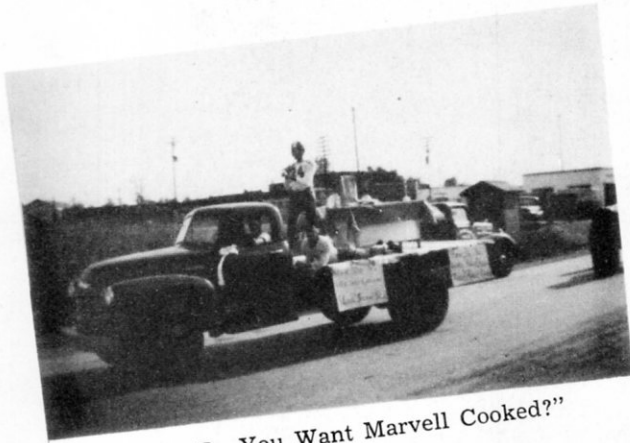

"How Do You Want Marvell Cooked?"



Officers

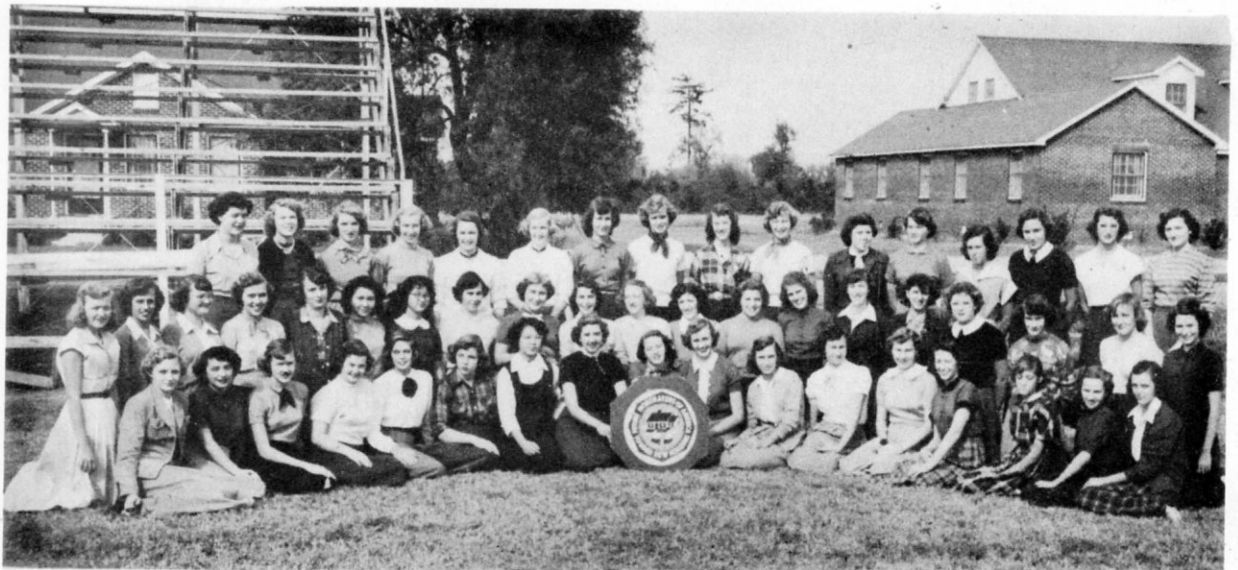

MEMBERS

Charlotte Peterson
 Marie Fong
 Bettye Moore
 Eva Jo Dillahunt
 Lina Crawford
 Mary Sue Little
 Carolyn Fong
 Charlotte Ann Barbee
 Shirley Davis
 Barbara Jean Chadwick
 Sara White
 Trixie Turner
 Jessie Merle Quarles
 Peggy Wise
 Joan Spears
 Carey Beck
 Margaret Beene
 Wanda Woods
 Jeannette Morris

Laura Howell
 Jean Duvall
 Mary Julia Humphreys
 Mayo Fong
 Ping Shong Fong
 Beverly Turner
 Patsy Ramsey
 Maureen Reisman
 Betty Rea Allen
 Helen Shepherd
 Beverly Tate
 Martha Brown
 Geraldine Stoddard
 Elaine Duncan
 Joan Bonds

Barbara Phillips
 Eunice Holub
 Martha Jane Womack
 Dorothy Ellis
 Martha Carey
 Nancy Batchelor
 Vernell Quarles
 June Downs
 Ann Harrison
 Betty Jean Peck
 Anna Bickerstaff
 Betty Jean Brown
 Imogene Jackson
 Sarah Lee Able
 Sara Jane Matney
 Vivian White
 Shirley Moore
 Yvonne Hood
 Miss Barkley



Future Farmers of America



MEMBERS

Wayne Haley
Billy Scroggins
Bill Prescott
Herbert Collier
David Sherman, Sentinel
Ralph Griggs, Advisor
Lee Roy Perkins, Treasurer
Joe Morris, Reporter
Bert Pouncey, Vice-President
Gene Arnold, President
Bill Clarke, Secretary
Mr. C. E. Bull, Sponsor
Crafton Dunavent
Roy Knighton

Austin Littell
Byron Ashby
Tommy Babb
Thomas Able
Rex Batchelor
Jerry Presely
Robert Stoddard
Jim Carter
Milo Carden
Bob Wacaster
Cecil Goacher
Charles Adams
Tommy Pounders
Randle Griggs
William Harris

Wayne Blankenship
Bobby Flowers
Bill Goacher
Bill Carter
Joe Oswalt
Billy Cupples
Otis Matney
O. B. Smith
Raiford Pittman
Jimmy Scarlett
Jerry Little
Richard Bickerstaff
Jimmy Turner
John Foster





Senior Glee Club

Top row: Billy Prescott, Sara Lee Able, Rex Batchelor, Bob Wacaster, Joe Morris, Bobby Flowers, Jerry Little, Jim Carter, Jean Kelly, Austin Littell, O. B. Smith.

Second row, from top: Wayne Haley, Geraldine Stoddard, Barbara Jean Chadwick, Lina Crawford, Charlotte Barbee, Charlotte Peterson, Bettye Moore, Martha Brown, Mary Sue Little, Betty Jean Peck, Anna Bickerstaff, Jessie Merle Quarles, Joan Bonds, Sara Jane Matney.

Third row: Nell Davis, Lavonda Sanford, Imogene Jackson, Betty Jean Brown, Betty Rea Allen, Mary Julia Humphries, Trixie Turner, Martha Carey, Jo Ann Gill, Shirley Lewis, Martha Scarlett, Wanda Woods, Dorothy Ellis, Elaine Duncan.

Fourth row from top: Eva Jo Dillahunty, La Nell Hopper, Mayo Fong, Marie Fong, Sara White, Peggy Wise, Doris Jean Duvall, Laura Ruth Howell, Peggy Featherston, Ann Harrison, Joyce Spears, Jeanette Morris.

Bottom row: Ping Shong Fong, Beverly Turner, Patsy Ramsey, Maureen Reisman, Helen Shepherd, Carolyn Fong, Shirley Davis, Doris Jean Hopper, Nancy Batchelor, Vernell Quarles, June Downs.

Junior Glee Club



Virginia Mitchusom
 Barbara Chism
 Priscilla Hooker
 Jeannie Fong
 Jan Doss
 Wanda Frasier
 Martha Beene
 Sarah Lou Hassel
 Marjorie Dixon
 Alice Burns
 Shirley Atkinson
 Clary Lunsford
 Bob Turner
 Johnny Collier
 James Hood
 Jerry McMillion
 Bobby Grigg
 Sherry McMillion
 Betty Medlin
 Mahala Ray
 Jo Rose Levy
 Carol Carter

Colleen Grooms
 Yvonne Hood
 Betty Wood
 Virginia Scarlet
 Pauline Peck
 Angeline Tucker
 Mary Ann Hammock
 Toots Adams
 Barbara Phillips
 Emmett Gadberry
 Vivian White
 Carey Beck
 Martha Womack
 Margaret Beene
 Shirley Moore
 Beverly Tate
 Eunice Holub
 Ophelia Spears
 Betty Rutherford
 John Pounders
 Cliff Wise
 Hugh Dillahunty
 Tommy Beene
 Harvey Reisman
 Vernon Bynum
 Kuhron Dillahunty

Larry Beene
 Marion Bickerstaff
 Tommy Coldren
 Aaron Franks
 John Griggs
 Neil Hopper
 Clyde Barrow
 John Busby
 Charles Flowers
 Teddy Harrison
 Carolyn Sorrels
 Thomas Beene
 John Collier
 Harry Rogers
 Bobby Medlin
 Steve Bernard
 James Smith
 Albert Heart
 Cecil Ford
 Ying Hong
 Robert Knighton
 James Gattis



Features



jon whitcomb

February 12, 1952

The Staff of THE BLUE DEVIL:

I enjoyed seeing the photographs of the five beauties of Hughes High School and my selection for your 1952 Queen is Maureen Reisman.

It was a real pleasure to act as your judge this year. Thanks for inviting me to do so.

Best wishes.

Sincerely,

jon whitcomb

Beauties





Barbara Jean Chadwick



Imogene Jackson



Shirley Davis



Charlotte Peterson

*Junior
High*

*Who's
Who*



Cutest Smile—
Elizabeth Adams
Teddy Harrison



Best Figure—
Mary Ann Hammock
Best Physique—
Bobby Medlin

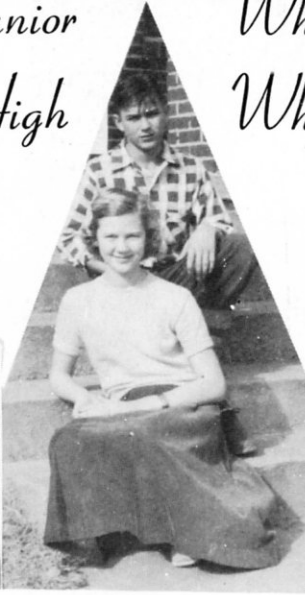

Best All Around—
Elizabeth Adams
Bobby Medlin



Cutest—
Elizabeth Adams
Tommy Coldren



Most Popular—
Elizabeth Adams
Steve Bernard



Mr. and Miss Hughes High and
Best Personality—
Martha Jane Womack
Steve Bernard



Most Talented—
Shirley Moore
Harvey Reisman



Wittiest—
Carolyn Sorrels
James Smith



Most Likely To Succeed—
Barbara Chism
John Russell Collier



Best Dressed—
Mary Ann Hammock
Tommy Beene



Most Studious—
Barbara Chism
Tommy Beene

Senior High Who's Who



Most Likely to Succeed—
Barbara Jean Chadwick
Billy Clark

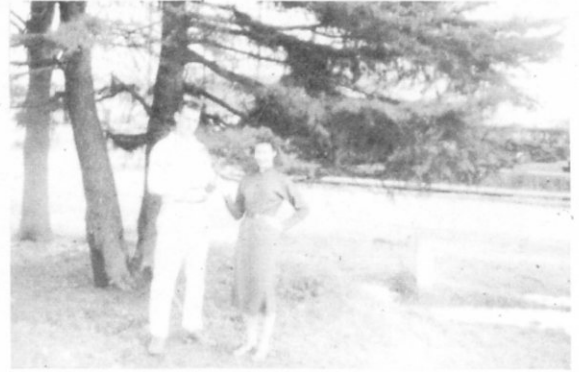

Best Figure—
Peggy Wise
Best Physique—
Herbert Collier

Mr. and Miss Hughes High—
Betty Jean Brown
Bert Pouncey



Cutest—
Shirley Davis
Jean Kelly
Jerry Little

Most Studious—
Betty Rea Allen
Wayne Haley

Best All Around—
Charlotte Barbee
Herbert Collier



Who's Who



MOST POPULAR
Barbara Jean Chadwick
Jerry Little



BEST PERSONALITY
Betty Brown
Leroy Perkins



MOST TALENTED
Charlotte Barbee
Wayne Haley



CUTEST SMILE
Jerry Little
Maureen Reisman



BEST DRESSED
Betty Brown
O. B. Smith
Joe Oswalt



WITTIEST
Dorothy Bishop
William Harris

Blue Devils

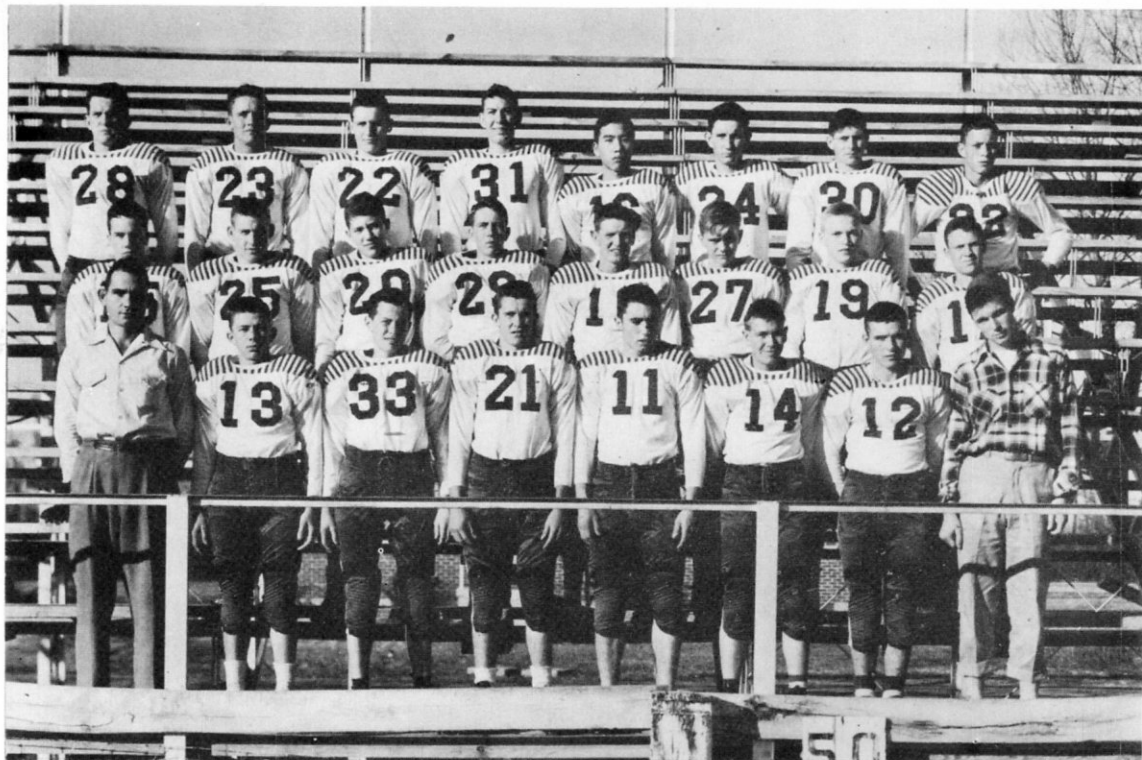

Coach Lacefield, Jean Kelly, Randle Griggs, Bill Prescott, Gene Arnold, Cecil Goacher, Wayne Blankenship, David Sherman, Wayne Haley, Lee Roy Perkins, Charles Adams, Joe Morris, Bob Wacaster, Rex Batchelor, Jerry Little, Dewey Henry, Ralph Griggs, Bill Cupples, Herbert Collier, O. B. Smith, Yet Lock, Jimmy Scarlett, Richard Bickerstaff, Horace Cupples.

1951 SCHEDULE

OPPONENTS	WE	THEY
Shawnee	12-	6
Elaine	0 <i>Tied</i>	0
Earle	0	39
Burdette	0	26
Gillette	6	33
Parkin	6	7
Holly Grove	0	34
Marvell	19-	6
Clarendon	6	32
Barton	13-	6
West Memphis	0 <i>Tied</i>	0



BERT POUNCEY
Captain



BILLY CUPPLES
Co-Captain



JEAN KELLY
Quarterback

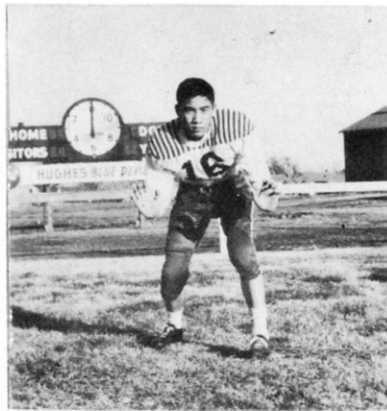

YET LOCK
Right End

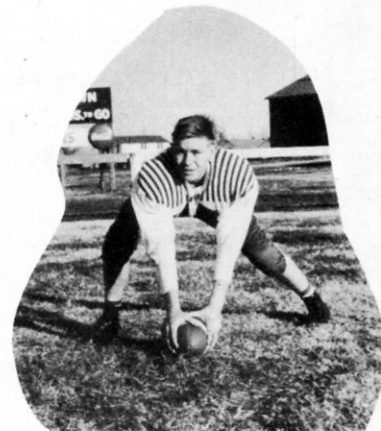

CECIL GOACHER
Right Guard



RALPH GRIGGS
Right Tackle

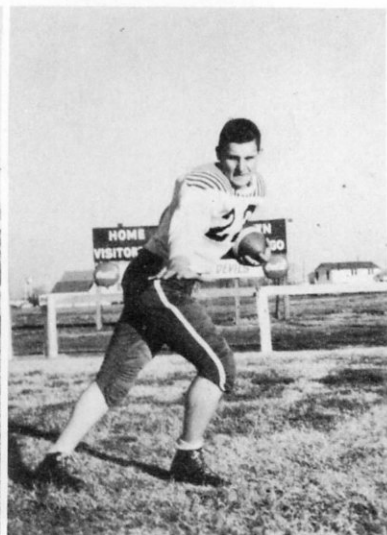

HERBERT COLLIER
Fullback



JERRY LITTLE
Left Halfback



JOE MORRIS
Center

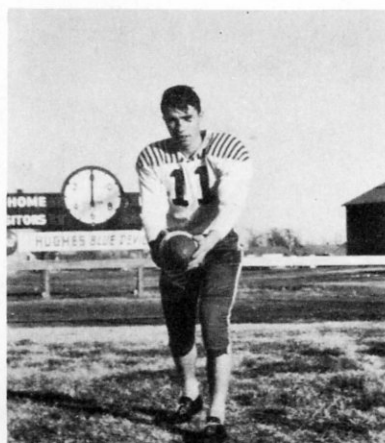

GENE ARNOLD
Right Halfback



LEE ROY PERKINS
Left Guard



JIMMY SCARLETT
Left Tackle



REX BATCHELOR
Left Guard



WAYNE HALEY
Quarterback



BOB WACASTER
Right Half



**WAYNE
BLANKENSHIP**
Left Half



BILL PRESCOTT
Left End



RICHARD BICKERSTAFF
Right Half



HORACE CUPPLES
Right Tackle



RANDLE GRIGGS
Right End



O. B. SMITH
Left Tackle



CHARLES ADAMS
Center



DEWEY HENRY
Left End

The Imps

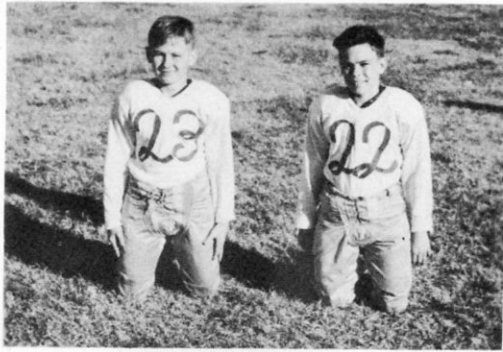

CO - CAPTAINS
Teddy Harrison and Tommy Coldren

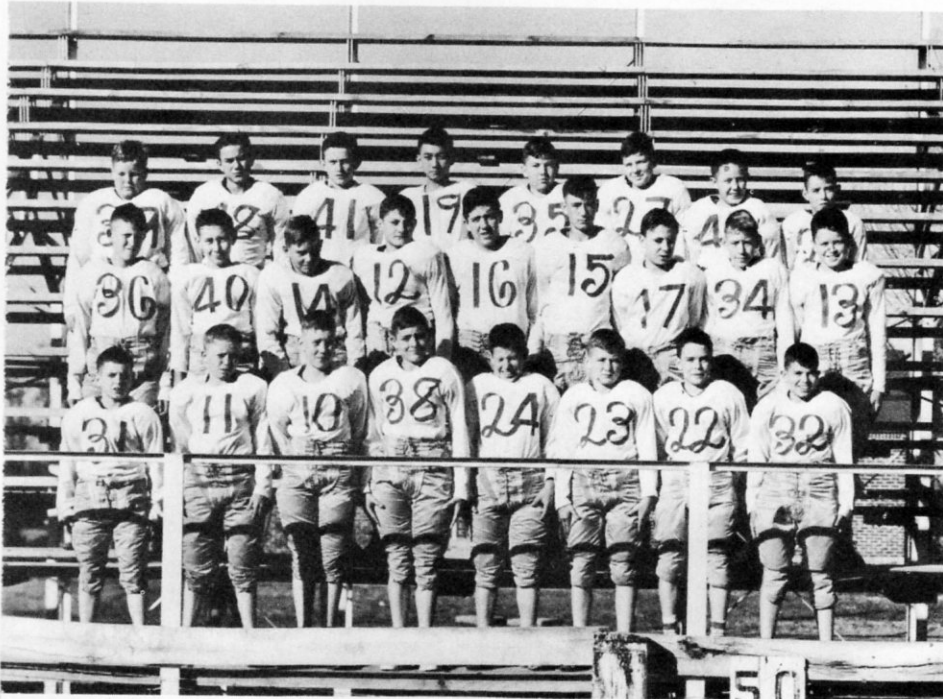

FOOTBALL SQUAD

1st row: Clary Lunsford, John Griggs, Tommy Beene, Vernon Bynum, Johnny Collier, Teddy Harrison, Tommy Coldren, Harvey Reisman.

2nd row: Neil Hopper, Bob Turner, Emmet Gadbery, James Gattis, Steve Bernard, Frank Raper, Kuhron Muerrier, Jerry McMillion, Thomas Beene.

3rd row: Hugh Monty Dillahunty, Bobby Medlin, Robert Knighton, Ying Hong, John Russell Collier, James Smith, Cliff Wise, Larry Beene.

Senior Basketball



Maureen Reisman, Charlotte Ann Barbee, Beverly Turner, Imogene Jackson, Sara White, Betty Brown, Joan Bonds, Jean Carlisle, Doris Jean Hopper, Charlotte Peterson, Martha Brown, Betty Moore, Mary Sue Little, Barbara Jean Chadwick, Coach Ledbetter.



Joe Oswald, Jerry Little, Lee Roy Perkins, Herbert Collier, Yet Lock, Jean Kelly, Wayne Haley, Tommy Clark, Billy Prescott, Rex Batchelor, Charles Adams, Bill Carter, Ralph Griggs, Coach Ledbetter.

Junior Basketball



Carolyn Sorrels, Elizabeth Adams, Betty Peck, Ann Harrison, Joan Gill, Martha Carey, June Downs, Nancy Batchelor, Vernell Quarles, Mayo Fong, Coach Nell Parker, Barbara Phillips, Beverly Tate, Shirley Moore, Yvonne Hood, Pauline Peck, Vivian White, Helen Shepherd.

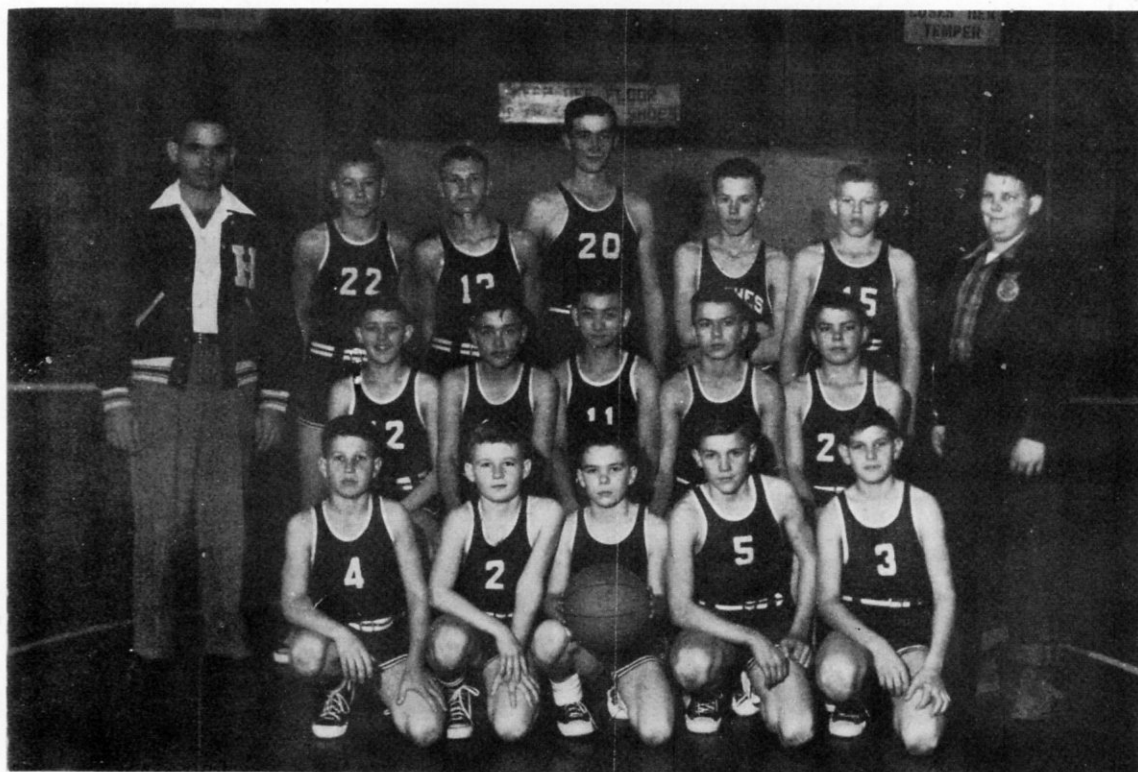

Johnny Collier, Teddy Harrison, Tommy Coldren, Byron Ashby, Billy Goacher, Vernon Bynum, Billy White, Ying Yen Hong, Bobby Medlin, Austin Littell, Coach Mac Lacefield, Stanley Terry, Dewey Henry, Otis Matney, Randle Griggs, Thomas Able, Jerry Presley.

The Publishers



THE STUDENT PRINTZ

Editor Eva Jo Dillahunty
 Assistant Editor Mary Sue Little
 Features Bill Carter
 Sports Charles Adams
 Business Manager O. B. Smith
 Society Editor Jean Duvall
 Typist Carolyn Fong
 Advisor Miss Julia McKemie

THE BLUE DEVIL

Editor Maureen Reisman
 Assistant Editor Barbara Jean Chadwick
 Features... Betty Brown and Mary Sue Little
 Sports Yet Lock and Jean Duvall
 Advertisement O. B. Smith
 Business Manager Peggy Wise

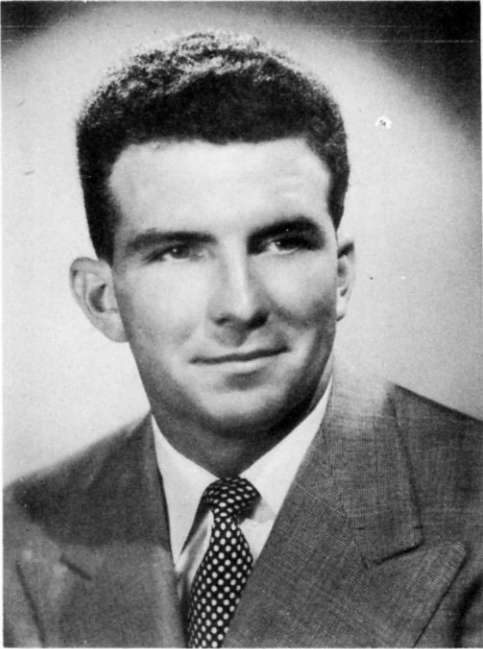

"SEE PAUL, JR. FIRST"

KELLY OIL COMPANY

DISTRIBUTOR

PAN - AM PRODUCTS

U. S. ROYAL TIRES

"Fine as They Come"

Phone 36 or 77

Hughes, Arkansas

LOCK'S GROCERY

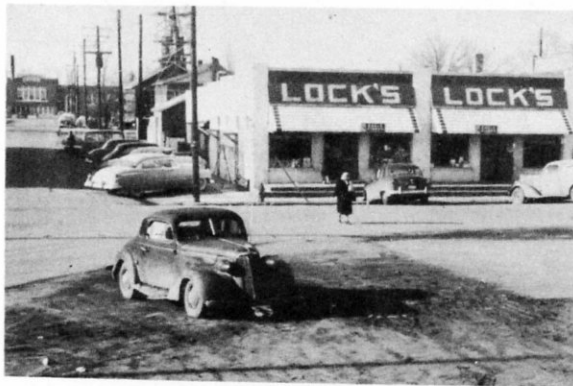

FANCY GROCERIES AND MEATS
FRESH VEGETABLES

Dry Goods For The Entire Family

J. W. LOCK

PHONE 137

FONG DEPARTMENT STORE

AND

HUGHES SUPER MARKET

Everything For The Table

Everything for the Family

**Wise Drug Store
No. 2**

HUGHES, ARK.

C. H. Wise

**Julius Reisman's
Dry Goods Store**

Missouri Pacific Bus Line

Bi - Rite Market

CHARLES BADDOUR

Mack's Furniture

PHILCO AND HOTPOINT
APPLIANCES

PEOPLES' MERCANTILE AND IMPLEMENT COMPANY



SEE

W. B. Barbee

BURIAL and FIRE
INSURANCE

Pure Oil Station

GUY BEENE

William Stoddard

H U G H E S
I M P L E M E N T
C O M P A N Y

Backers of

THE BLUE DEVILS

Supporters of

HUGHES SCHOOL

HUGHES, ARKANSAS

M. D. Warren

PLUMBING and SUPPLIES

PHONE 66

HUGHES, ARKANSAS

Martin's Gifts

PHONE 190

Popular Price Store

*"Where Your Dollar
Buys More"*

DRY GOODS

SHOES

YIT FONG

Griffith Lumber Company

Serving the Arkansas Delta

LUMBER AND BUILDING MATERIALS

Hughes, Arkansas

Telephone 14

Madison, Arkansas

Telephone 1335

BE SURE TO INSURE IN SURE INSURANCE



C. C. MOORE INSURANCE AGENCY

ALL TYPES OF INSURANCE

PHONE 28

HUGHES, ARKANSAS

Hughes Auto Company



CHEVROLET SALES AND SERVICE

Phone 22

Hughes, Arkansas