



BLUE DEVIL - 1951



# The Blue Devil

PUBLISHED BY THE JOURNALISM CLASS OF

## Hughes High School

EDITOR ..... William Denson Wallace  
ASSISTANT EDITOR ..... Barbara Jean Chadwick  
FEATURE EDITOR ..... Lina Crawford  
SPORTS EDITOR ..... Paul Stovall  
ADVERTISING EDITOR ..... Leon Beene  
BUSINESS MANAGER ..... Larry Hammock



High School

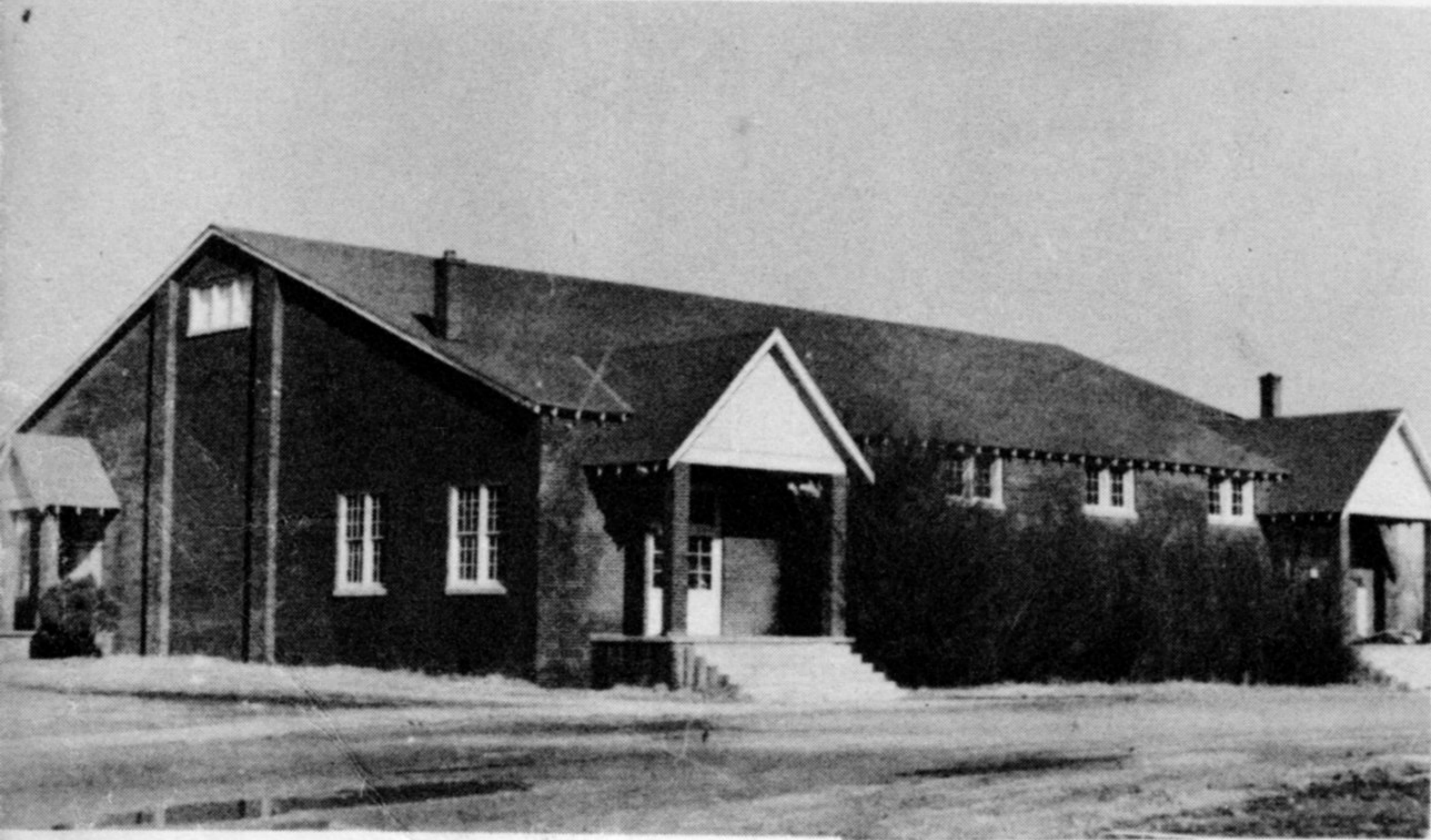

Gymnasium

Home Economics  
Cottage

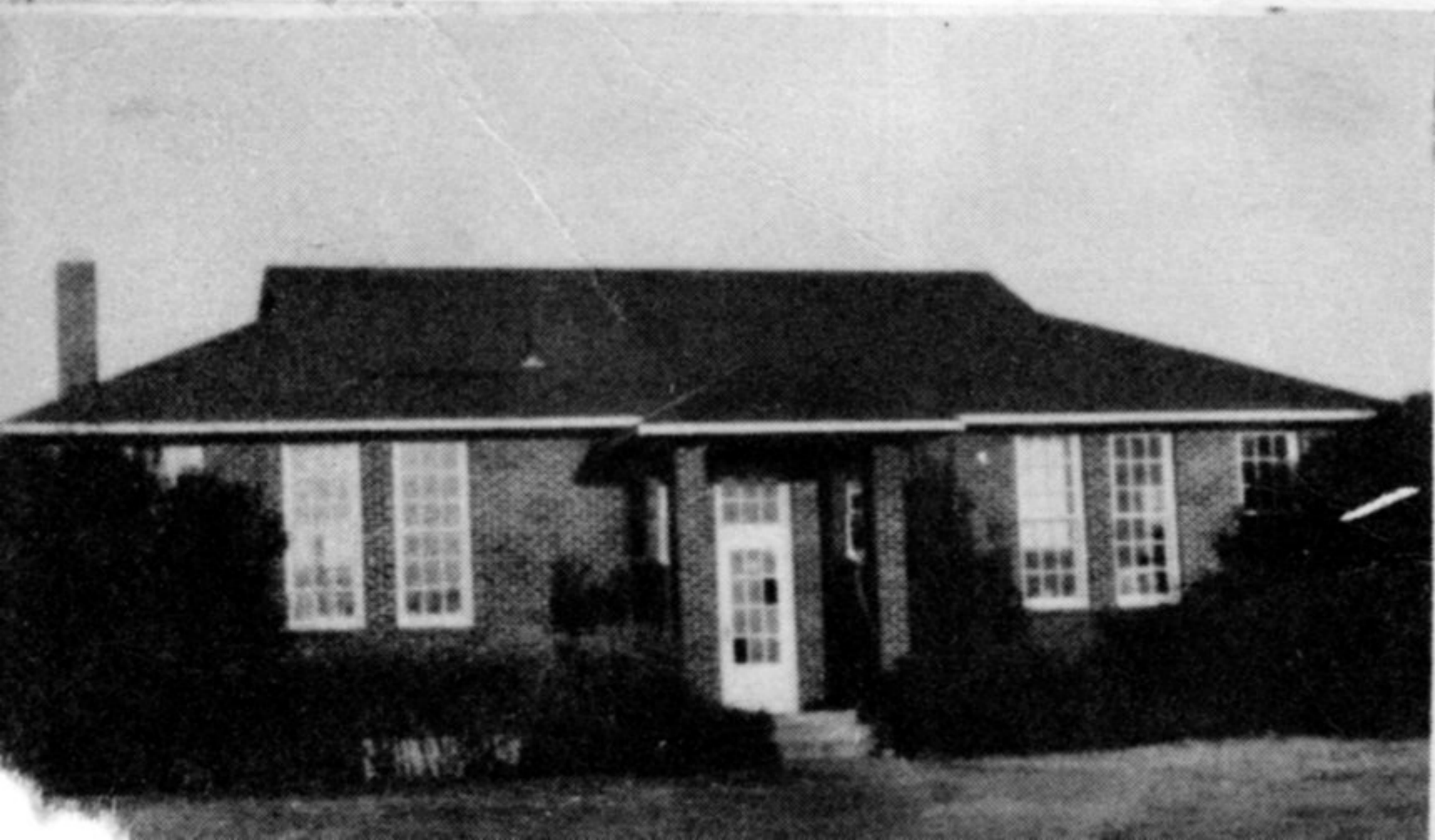
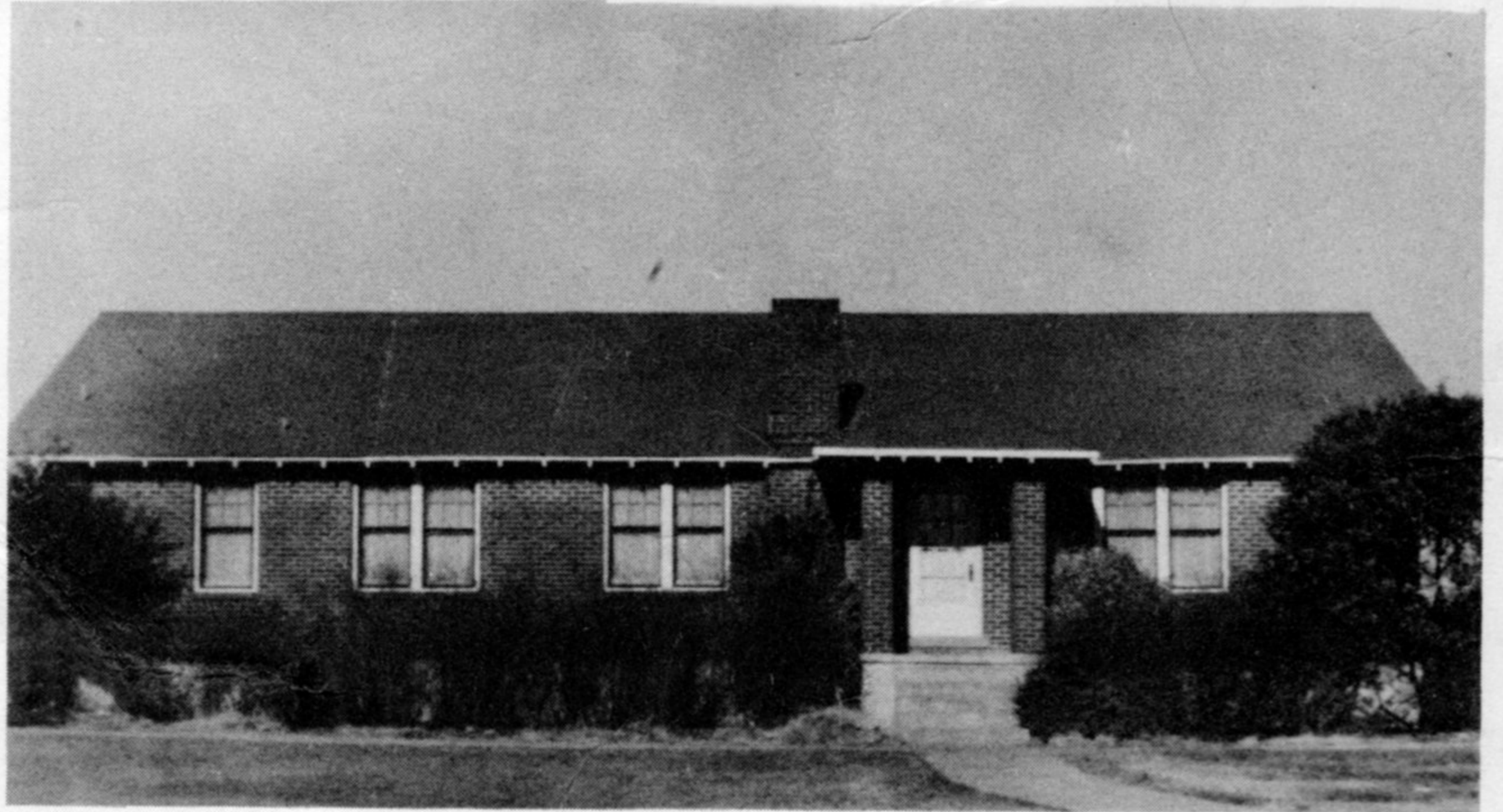

Agriculture Building

# DEDICATION



To our superintendent, ROY M. NELSON, who has been so faithful and understanding during the fourteen years that he has been at our school, the journalism class of 1950-51 proudly dedicate to him this annual, THE BLUE DEVIL.

# School Board



Charles Adams ----- Secretary  
E. H. Clarke  
Bert C. Pouncey, Jr. ----- President  
Cliff Nickle  
Simon Capps

Each member of the Hughes School Board serves a period of five years. Mr. Pouncey and Mr. Capps are now serving their third term. Mr. Capps is also a member of the County Board of Education. Mr. Clarke, the newest member, represents the Seyppel-Pinckney areas, Mr. Nickle replaces his father, the late R. C. Nickle. Mr. Adams, Mr. Clarke, and Mr. Nickle are now serving their first terms. Any member may be re-elected.

These men give willingly and unselfishly of their time to promote the affairs of the Hughes Special School District No. 27.

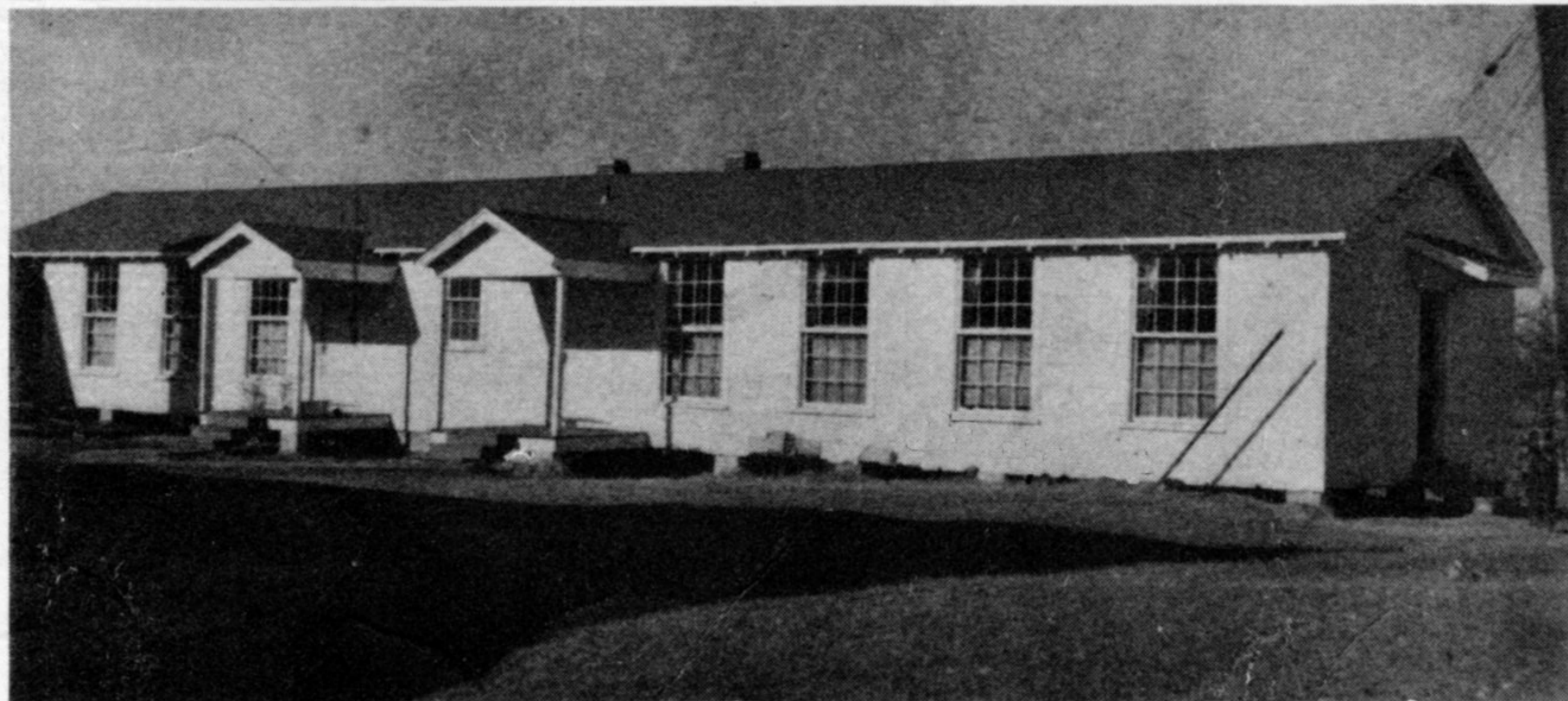
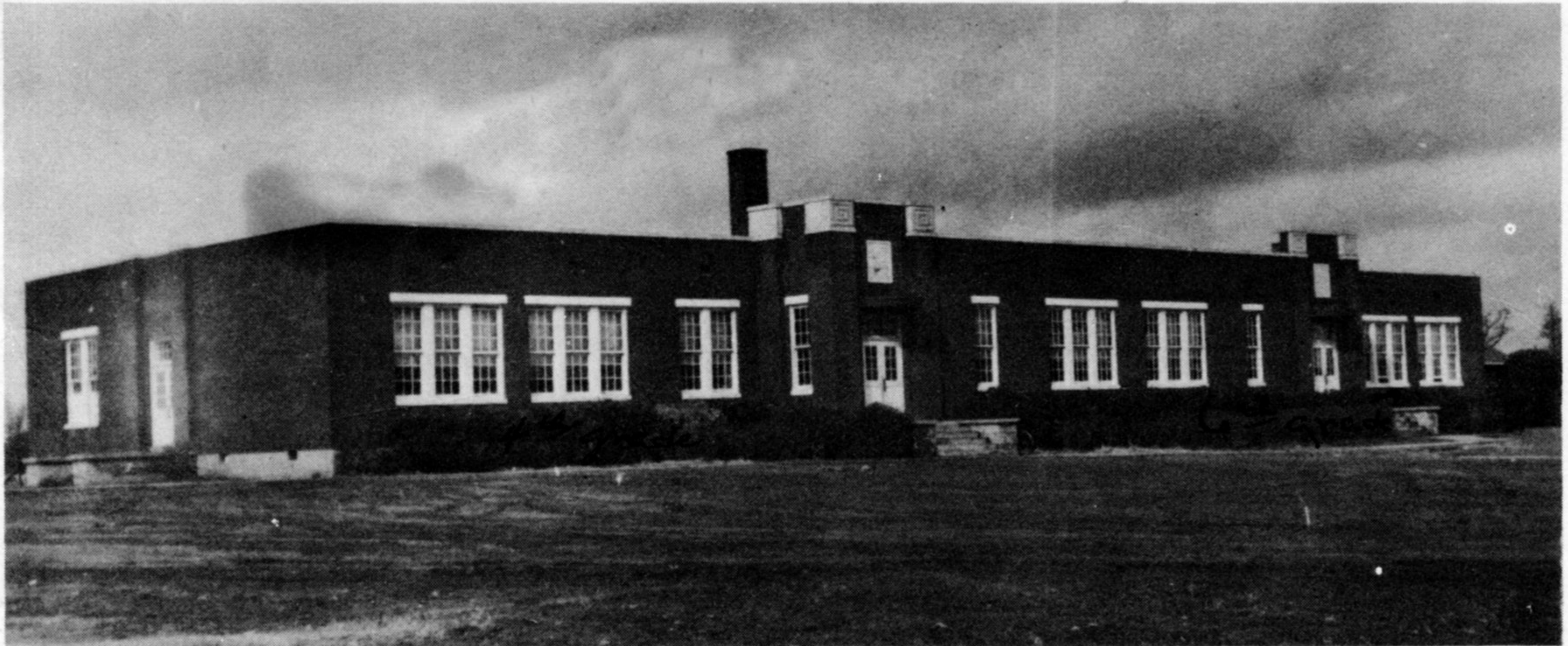

Elementary School  
 Primary Building  
 Third Grade Building  
 Teacherage  
 Superintendent's Home



# FACULTY



Wilma Barkley  
Home Economics



Annie Ruth Sample  
English



Mac L. Lacefield  
Coach and  
Physical Education



Chris J. Tully  
Mathematics



Lester Ledbetter  
Basketball Coach,  
Chemistry, and  
Mathematics



Ernest Waller  
Social Science



Julia McKemie  
Commercial



Mrs. O. E. Worrell  
Study Hall and Librarian

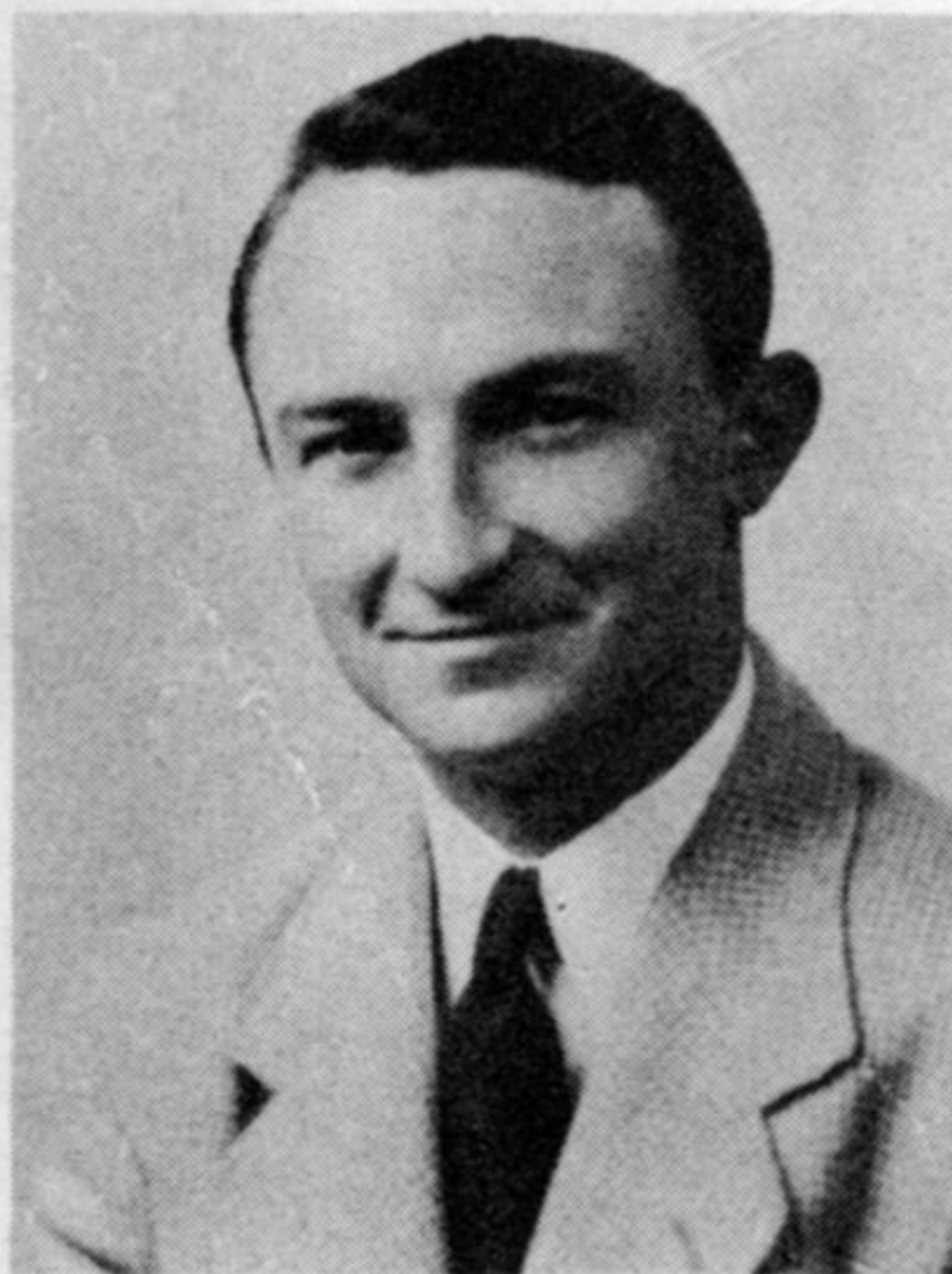

Bob Olive  
Agriculture

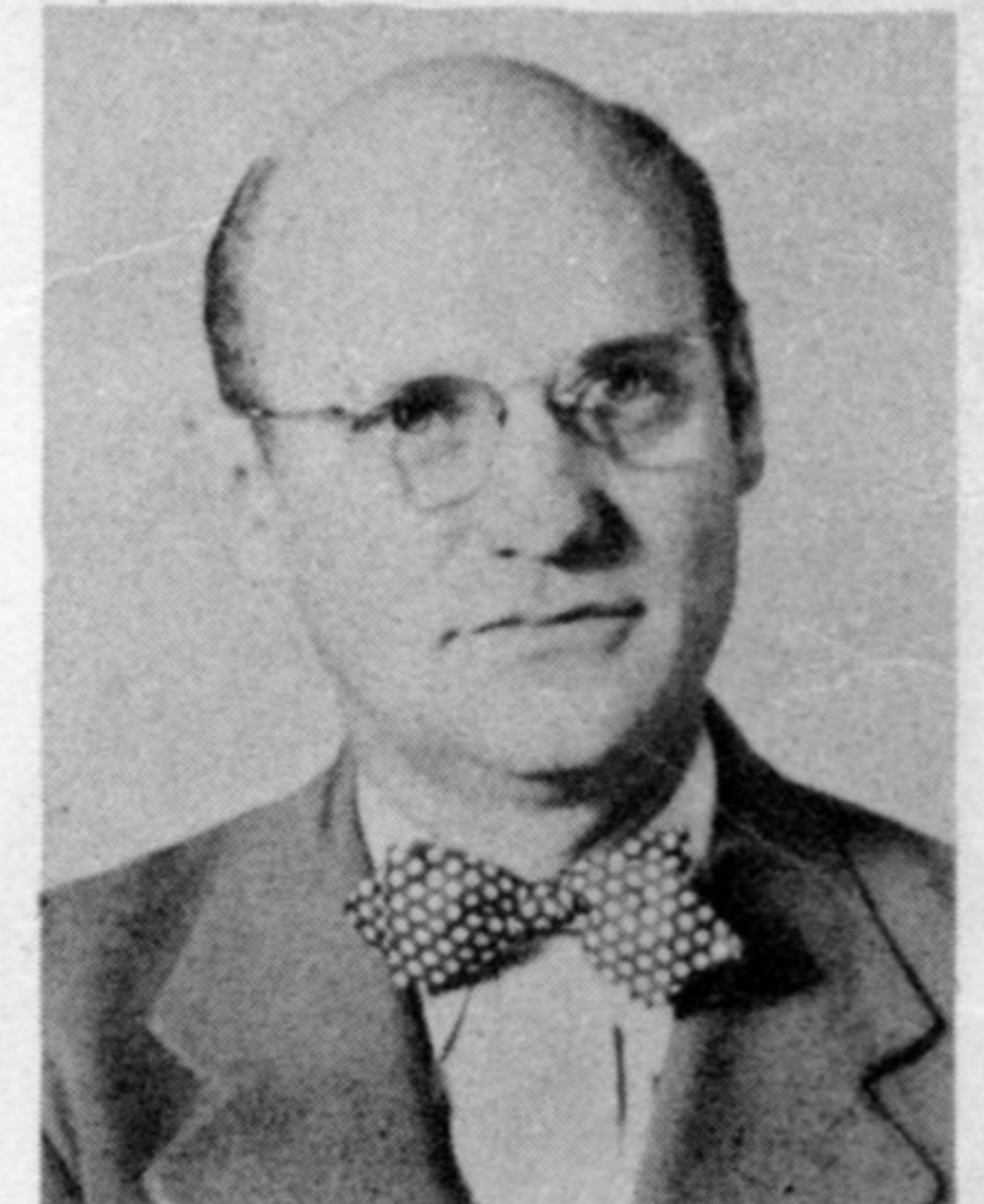

O. E. Worrell  
Principal, English,  
and Biology



Joyce Clark  
First Grade



Mrs. Mac Lacefield  
First Grade



Edna Bond Gibson  
Second Grade



Ida Turnage  
Second Grade

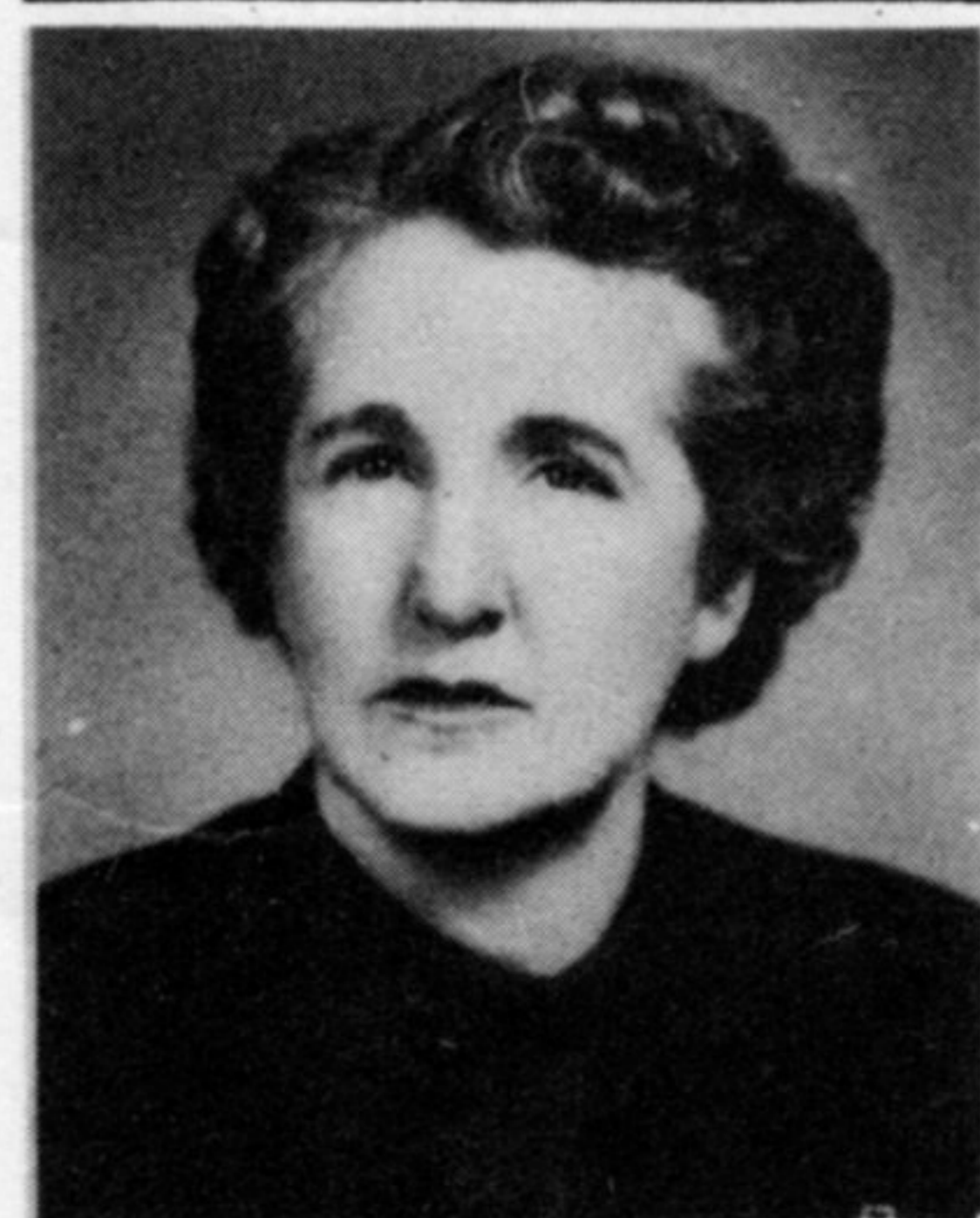

Mrs. Lorine Jett  
Sixth Grade

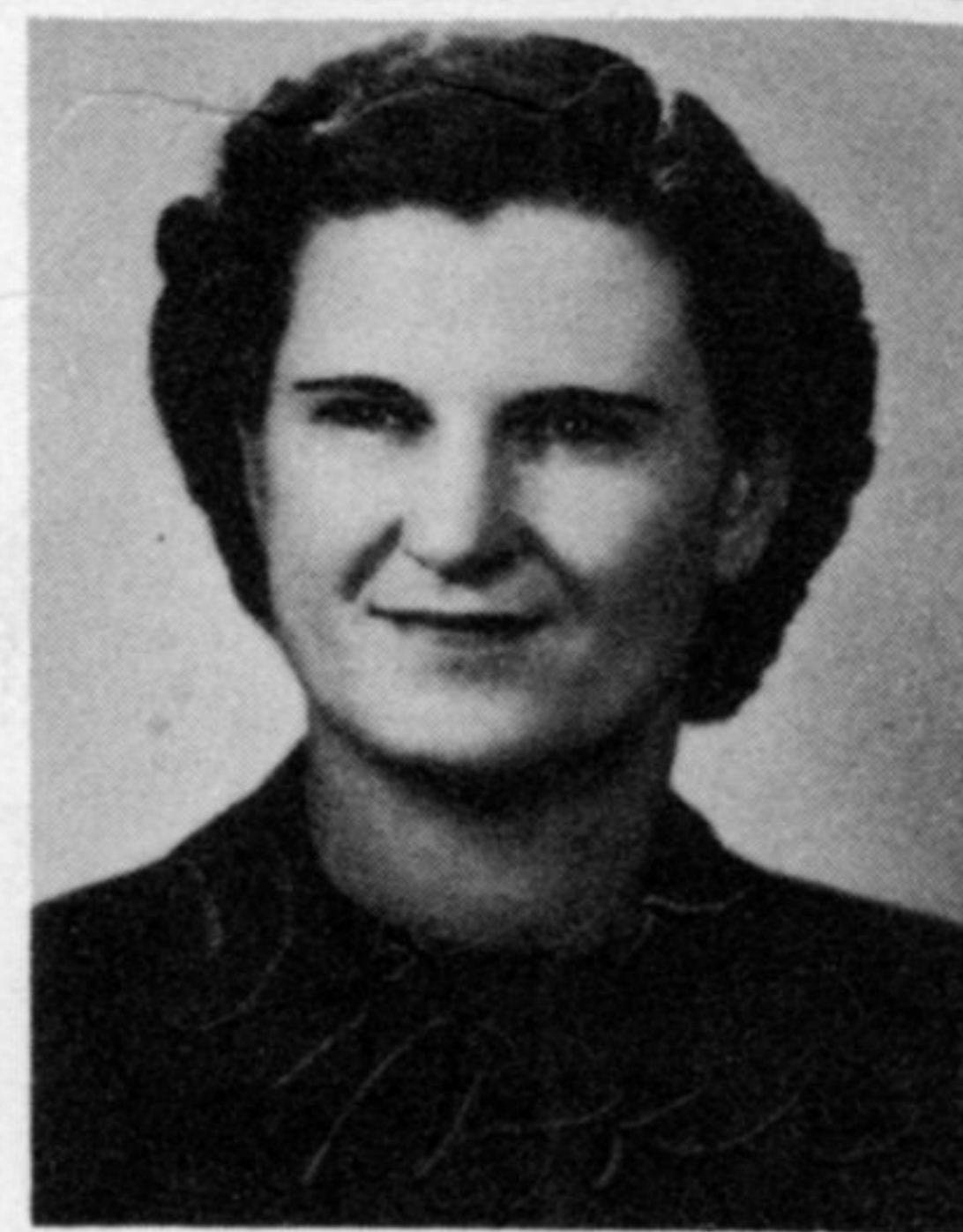

Clara Moses  
Fifth Grade



Ethel Lewis  
Fifth Grade



Alberta Maroney  
Third Grade

Not pictured: Mrs. F. R. Martin,  
Third Grade; Mrs. Harold Womack,  
First and Second Grades; Mary  
Alyce Cook, Third Grade.



Mrs. Lester Ledbetter  
Sixth Grade



Mrs. Stanley Watson  
Fourth Grade



Alma Wilson  
Fourth Grade

# Seniors



Rufus P. Littell, president; Larry J. Hammock, vice-president; Jimmy Wise, reporter; Leon Beene, treasurer; Callie Mae Smith, secretary.



Homecoming



Making Money

A Parade



Practice Teaching



ALLIE RUTH BATCHELOR

Glee Club 4, F.H.A. 4, Basketball 4

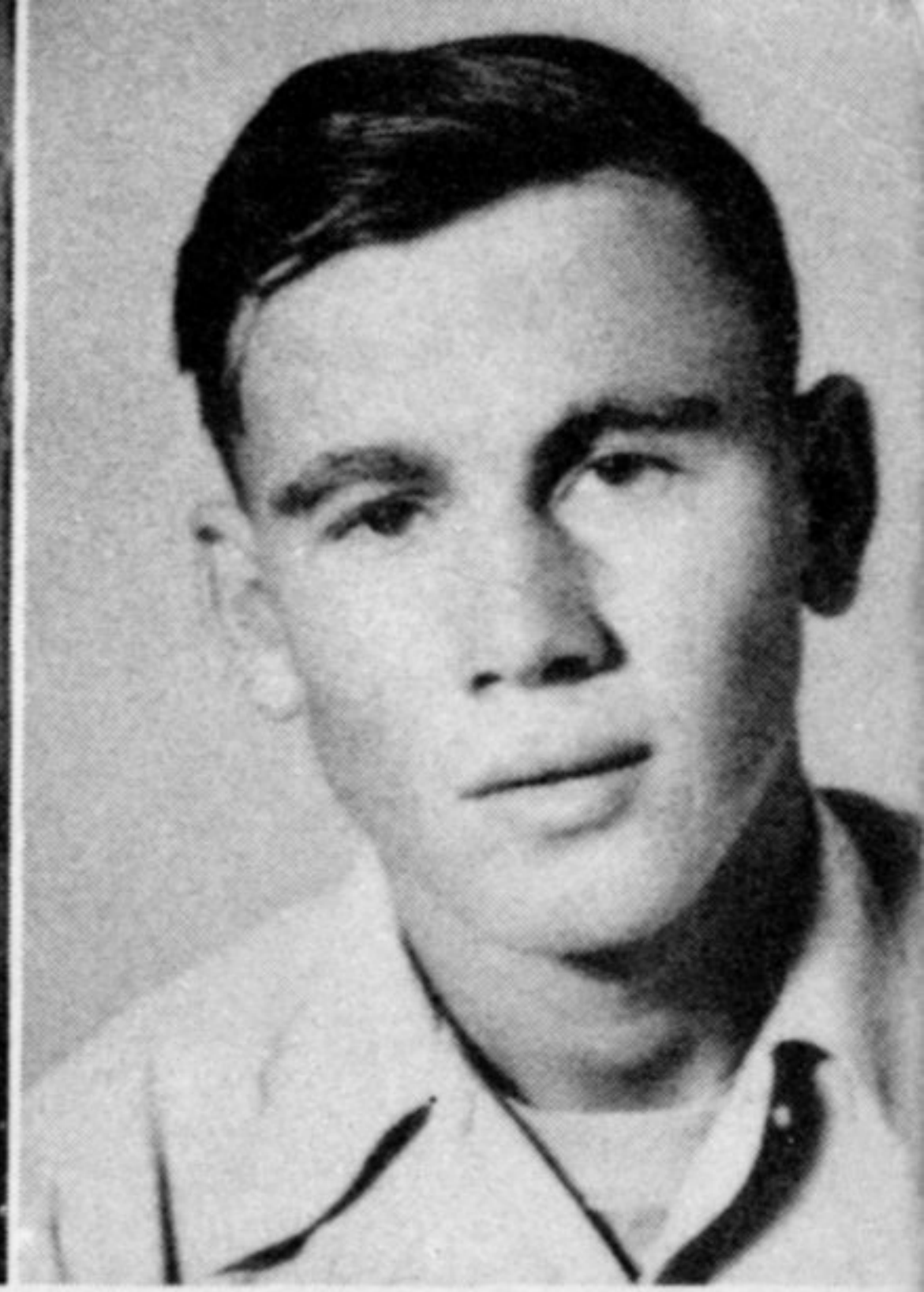

LAMAR BEASLEY

F.F.A. 4, Football 2

LEON BEENE

F.F.A. 4, Glee Club 4, Football 4, Basketball 4



A. L. BLACK

F.F.A. 3, Football 3, Basketball 2

BILLY BROWN

F.F.A. 3, Glee Club 2, Football 4, Basketball 4



BOBBY COLLIER

F.F.A. 4, Glee Club 2, Football 4, Basketball 4

FUN FONG

Beta Club 4, F.F.A. 1, Debating Club 1, Football 2, Basketball 1, Track 2



JACK GRAMMAR

F.F.A. 4, Football 4

BILLY GRIGGS

F.F.A. 4, Glee Club 2, Debating Club 1, Football 4, Basketball 2, Track 2

PEGGY JUNE-GRIMES

Glee Club 4, F.H.A. 4, F.T.A. 1, Student Council 1, Cheer Leader 2, Basketball 4

LARRY HAMMOCK

Glee Club 4, F.F.A. 4, Beta Club 2, F.T.A. 3, Quartet 2, Track 2, Football 3



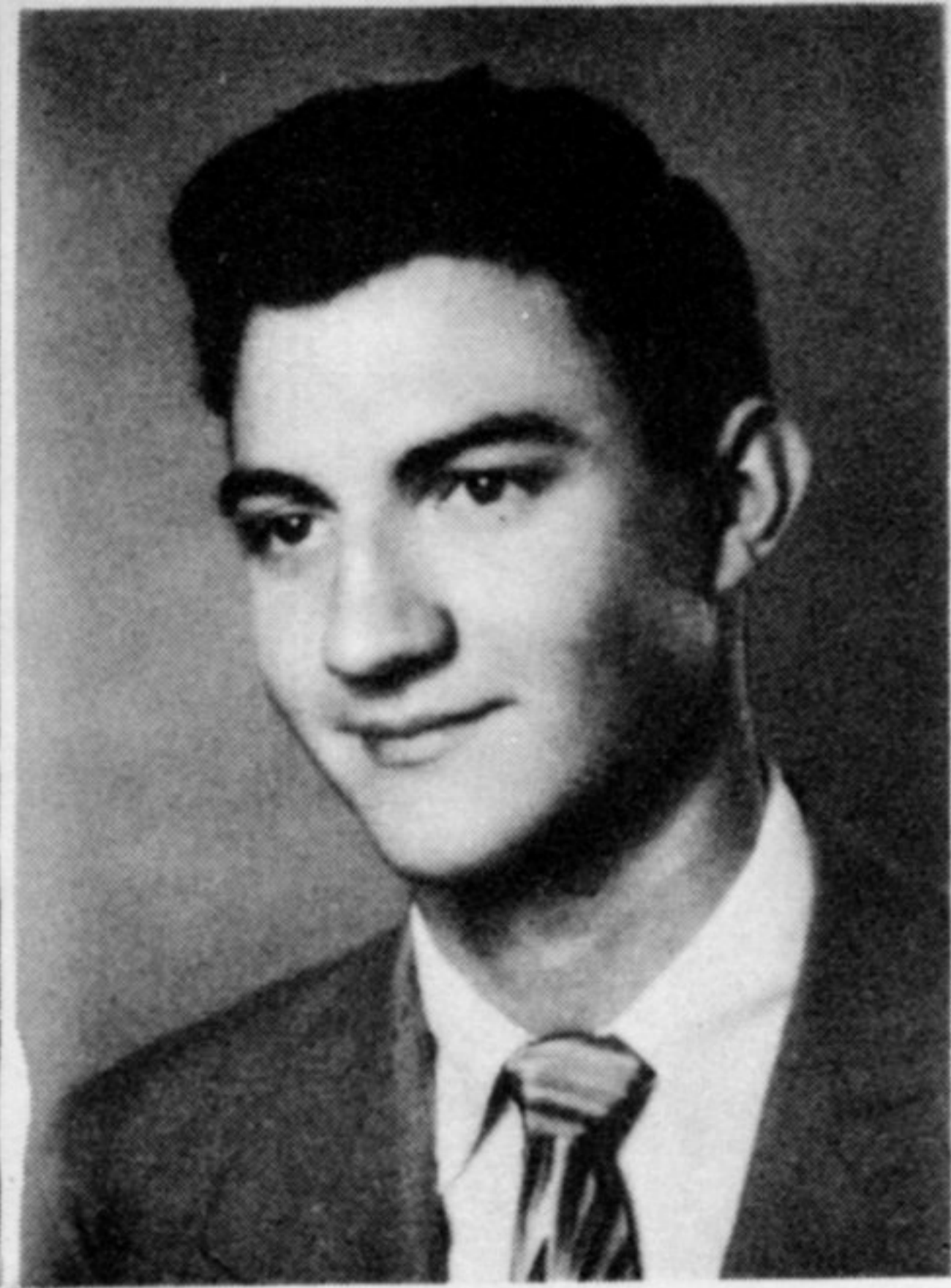

BERNICE HARRIS

Beta Club 3, Glee Club 4,  
F.H.A. 4, Basketball 4

RUFUS LITTELL

Student Council 4, Beta  
Club 4, F.F.A. 4, Quartet 4,  
4-H Club 4, F.T.A. 4, Glee  
Club 4, Football 4, Basket-  
ball 2

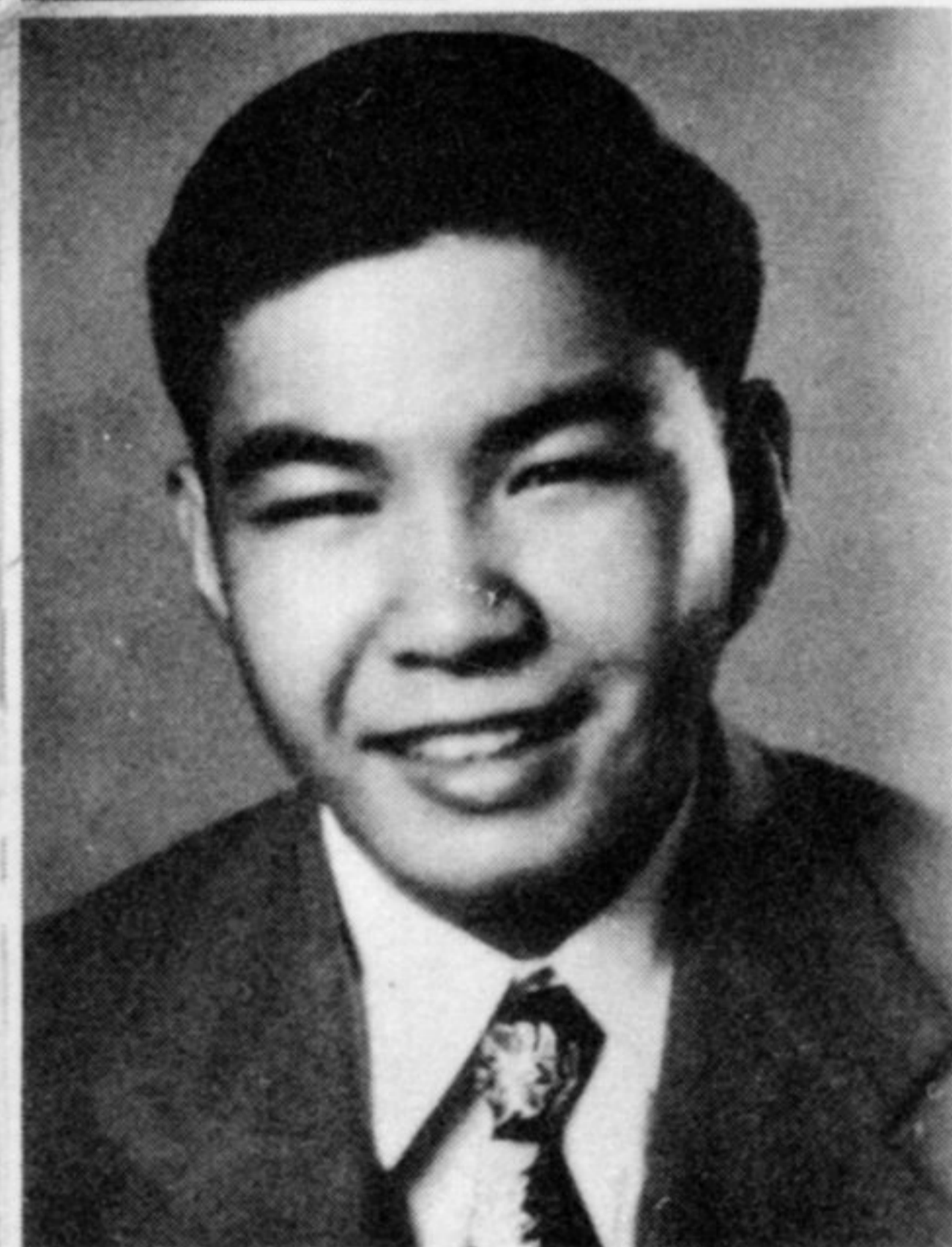

JOE BILL LITTLE

F.F.A. 4, Football 4, Basket-  
ball 4

SING LOCK

Beta Club 4, F.F.A. 2, Foot-  
ball 1



A. W. MARSHALL

F.F.A. 1, Beta Club 4, Track  
1, Football 2, Basketball 2

LAVERNE MATNEY

Glee Club 4, F.H.A. 4, Bas-  
ketball 4

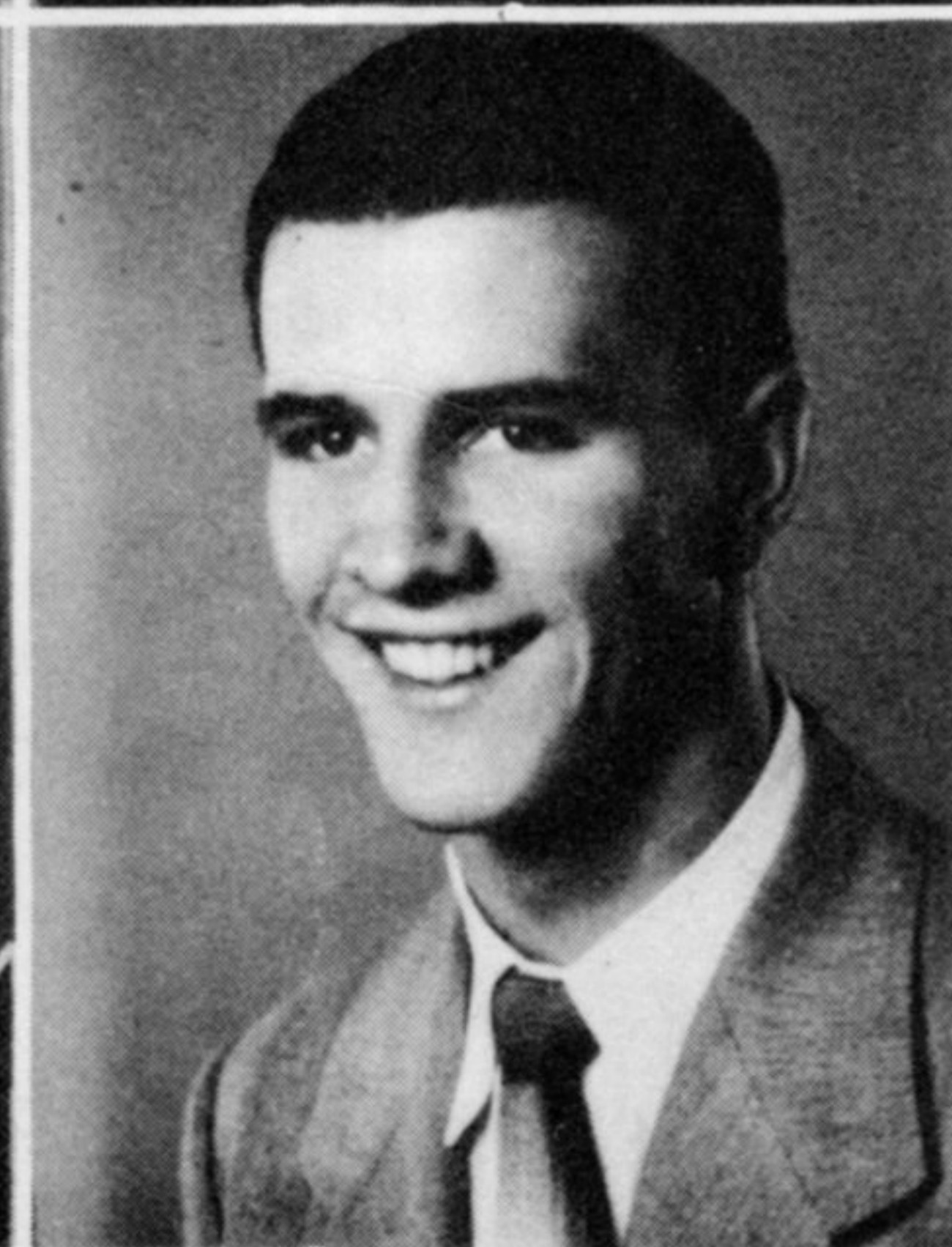

CALLIE MAE SMITH

Glee Club 4, F.H.A. 4, F.  
T.A. 1, Basketball 4, Stu-  
dent Council 1, Cheerleader  
2, D.A.R. Award 1

PAUL STOVALL

F.F.A. 3, F.T.A. 4, Football  
4, Basketball 4, Glee Club  
4, Quartet 1, Track 2



WILLIAM D. WALLACE

Glee Club 3, F.T.A. 4, F.F.A.  
1, Football 1, Basketball 1,  
Track 2

JIMMY WISE

Glee Club 4, F.F.A. 1, Beta  
Club 4, F.T.A. 3, Student  
Council 2, Quartet 4, Debat-  
ing Club 1, Basketball 1,  
Track 2

MYRNA LOY WACASTER

Beta Club 4, Glee Club 4,  
F.H.A. 4, Basketball 3

# JUNIORS



President, Barbara Jean Chadwick; vice-president, Betty Jean Brown; secretary, Mary Sue Little; treasurer, Maureen Reisman; reporter, Lina Crawford.



Wouldn't you like to be in her place!



Hey! Look what's in the bag!

Working hard? or hard-ly working?

Where's the chaperon?



It looks posed to me—



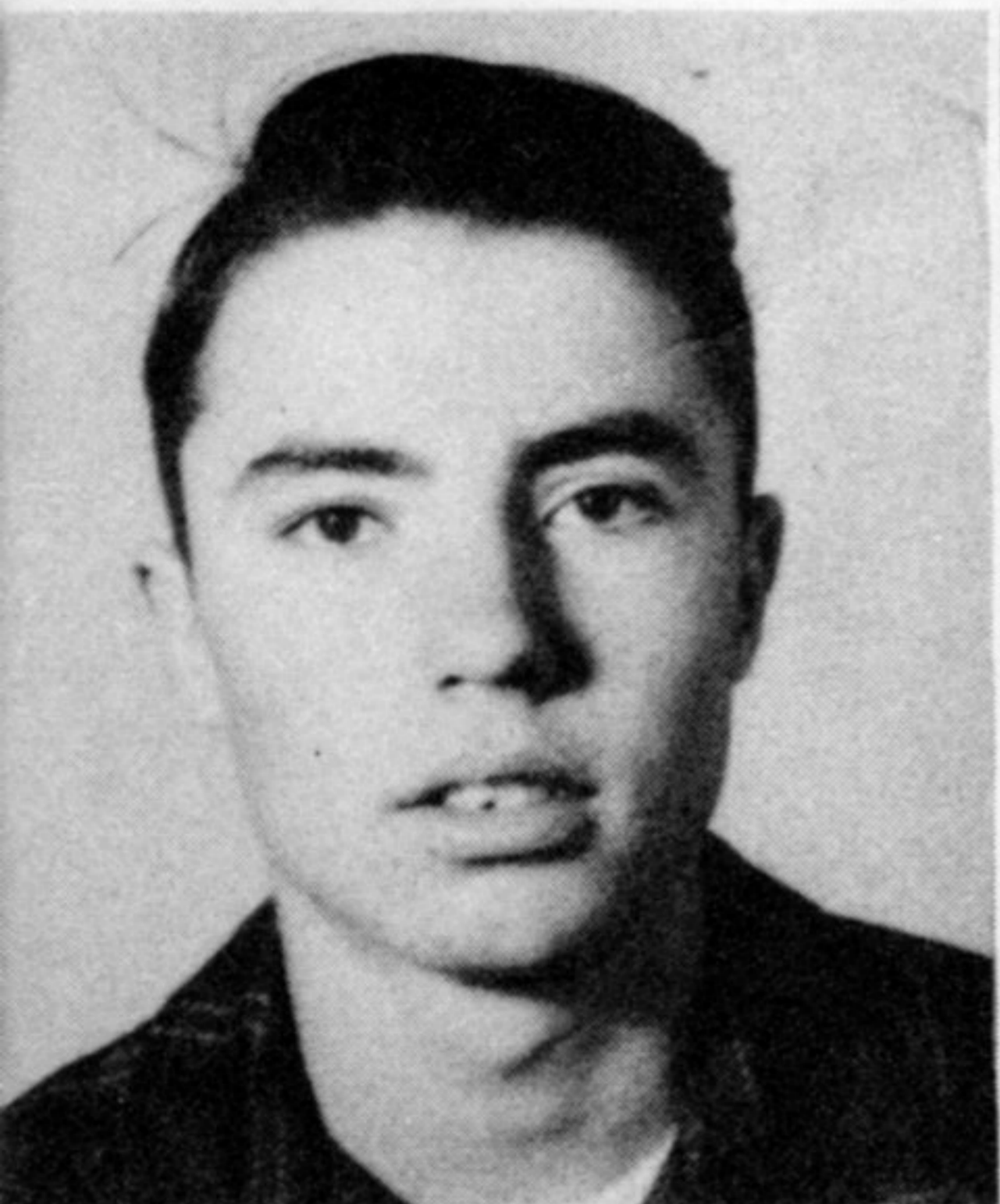

Gene Arnold



Charlotte Ann Barbee



Anna Bickerstaff



Dorothy Bishop



Betty Jean Brown



Barbara J. Chadwick



Billy Clarke



Lina Crawford



Billy Cupples



Horace Cupples



Eva Jo Dillahunty



Lottie M. Featherston



Carolyn Fong



Doris Hopper



Mary Sue Little



Sara Jane Matney



Joe Oswalt

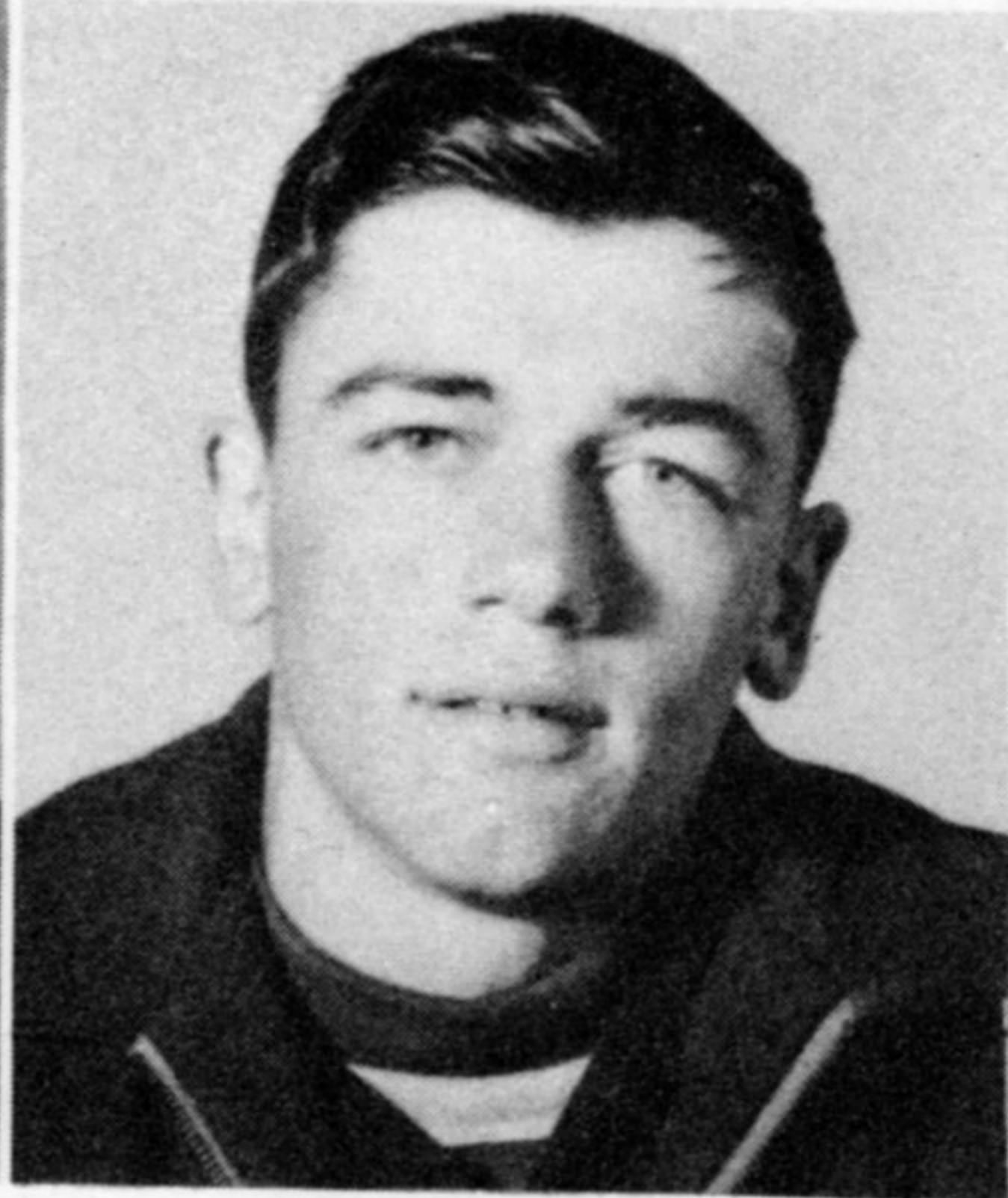

Bert Pouncey III



Maureen Reisman



Anna Lea Shull



Frances Spears

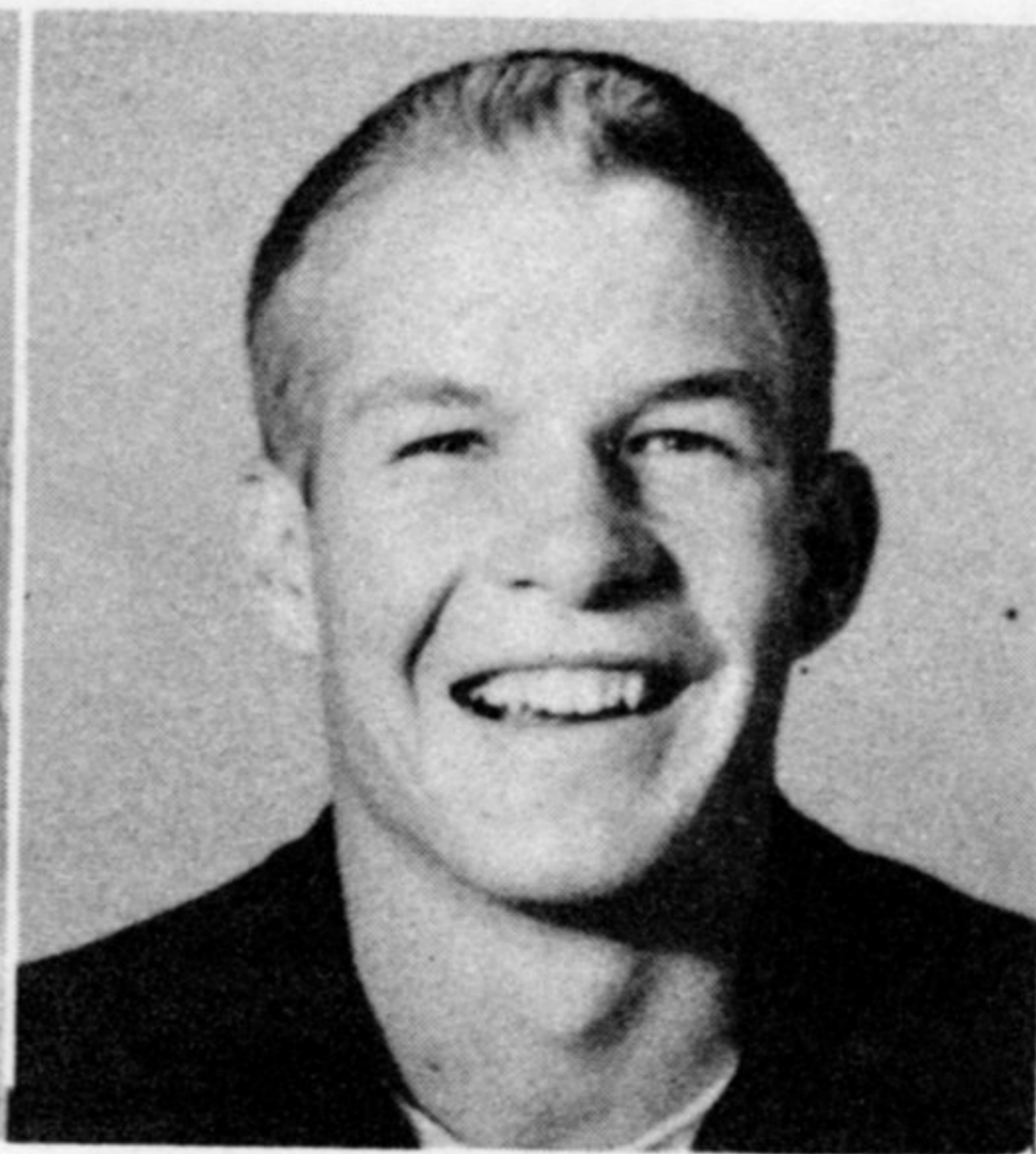

Johnny Watts

# SOPHOMORES

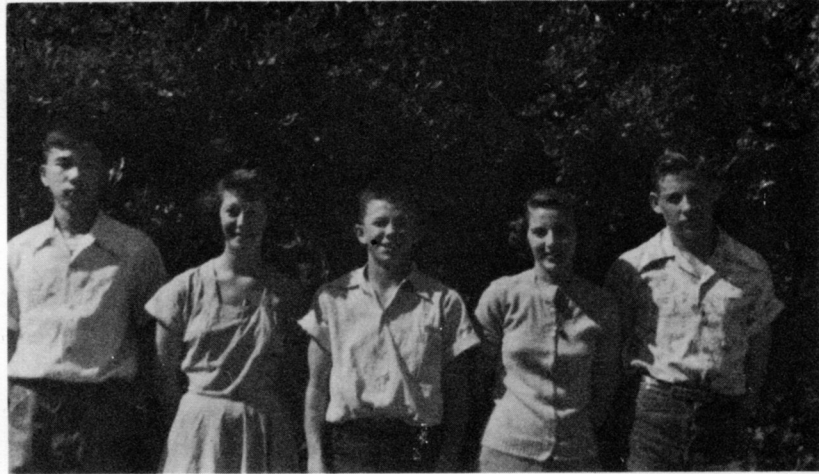

Yet Lock, treasurer; Peggy Wise, vice-president; Jean Kelly, president; Shirley Davis, reporter; Leroy Perkins, secretary.

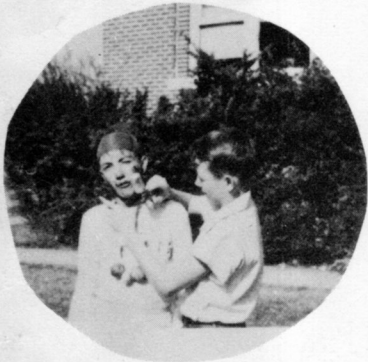

Revenge is so sweet!



Decorating the "Bug-ology" room



No prize, but much fun.

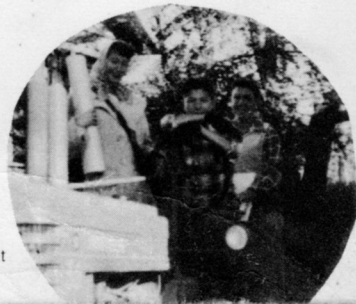

Don't go over 80, Charles.

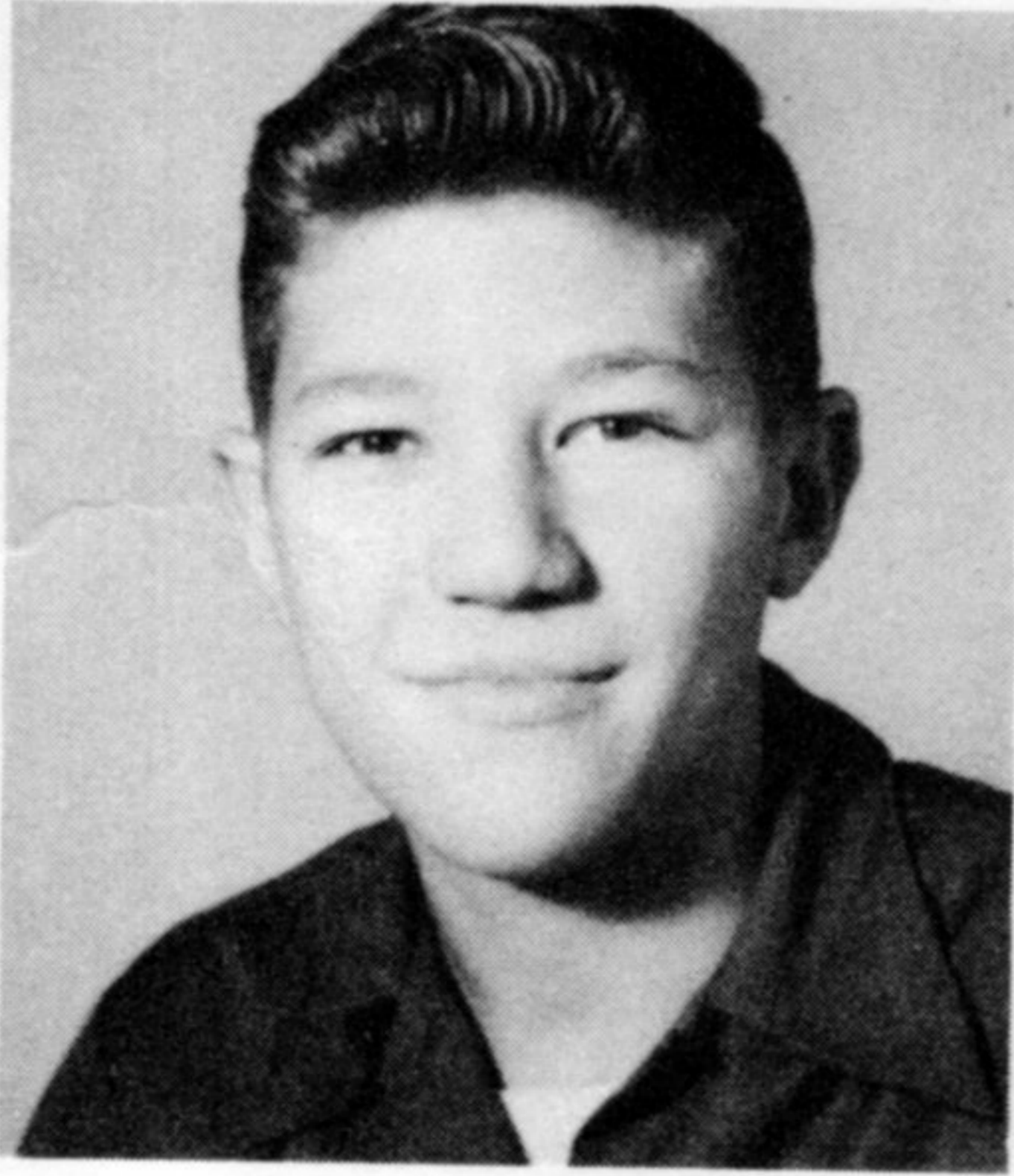

Charles Adams



Grace Bickerstaff

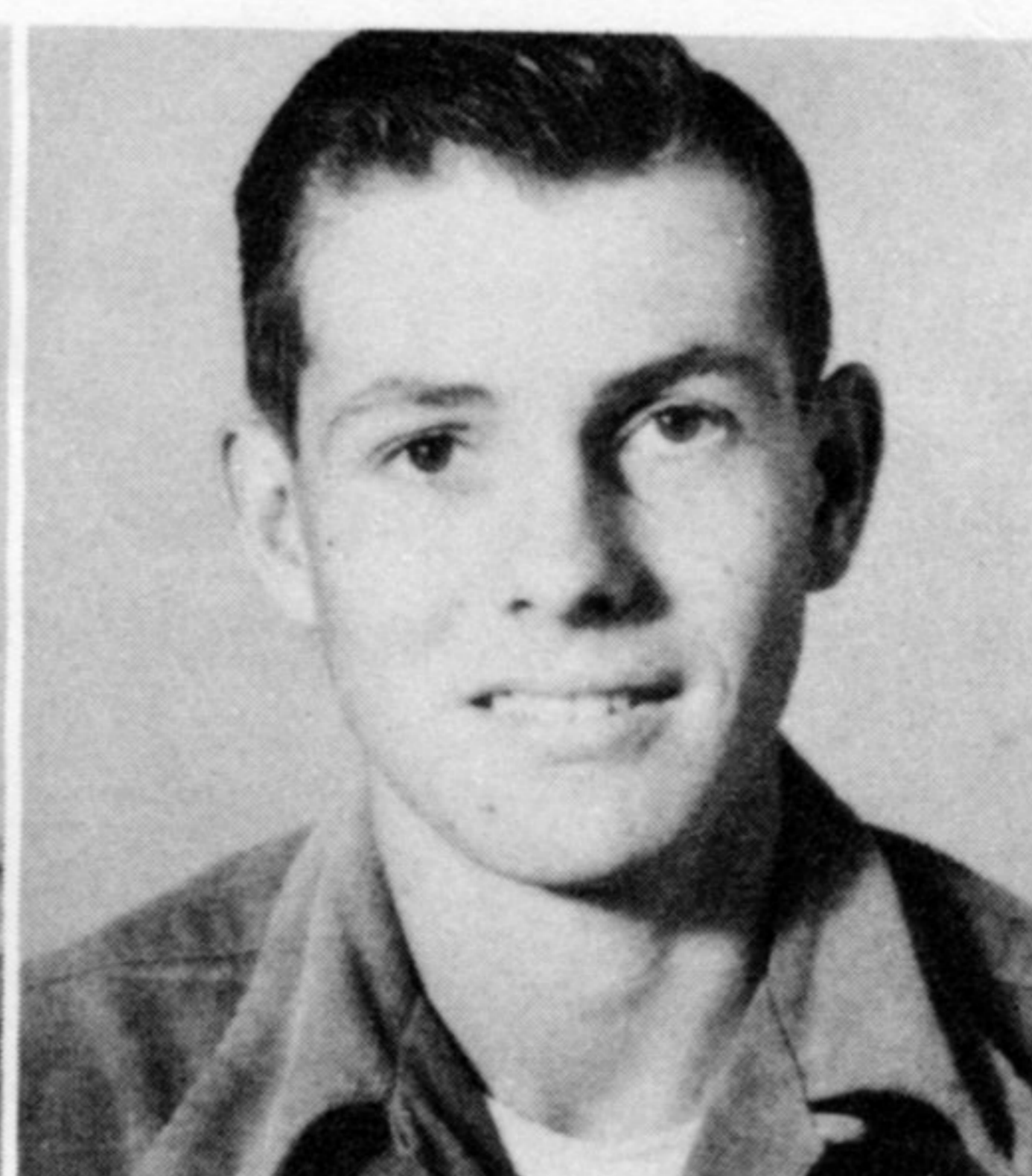

Richard Bickerstaff



Jane Briggs

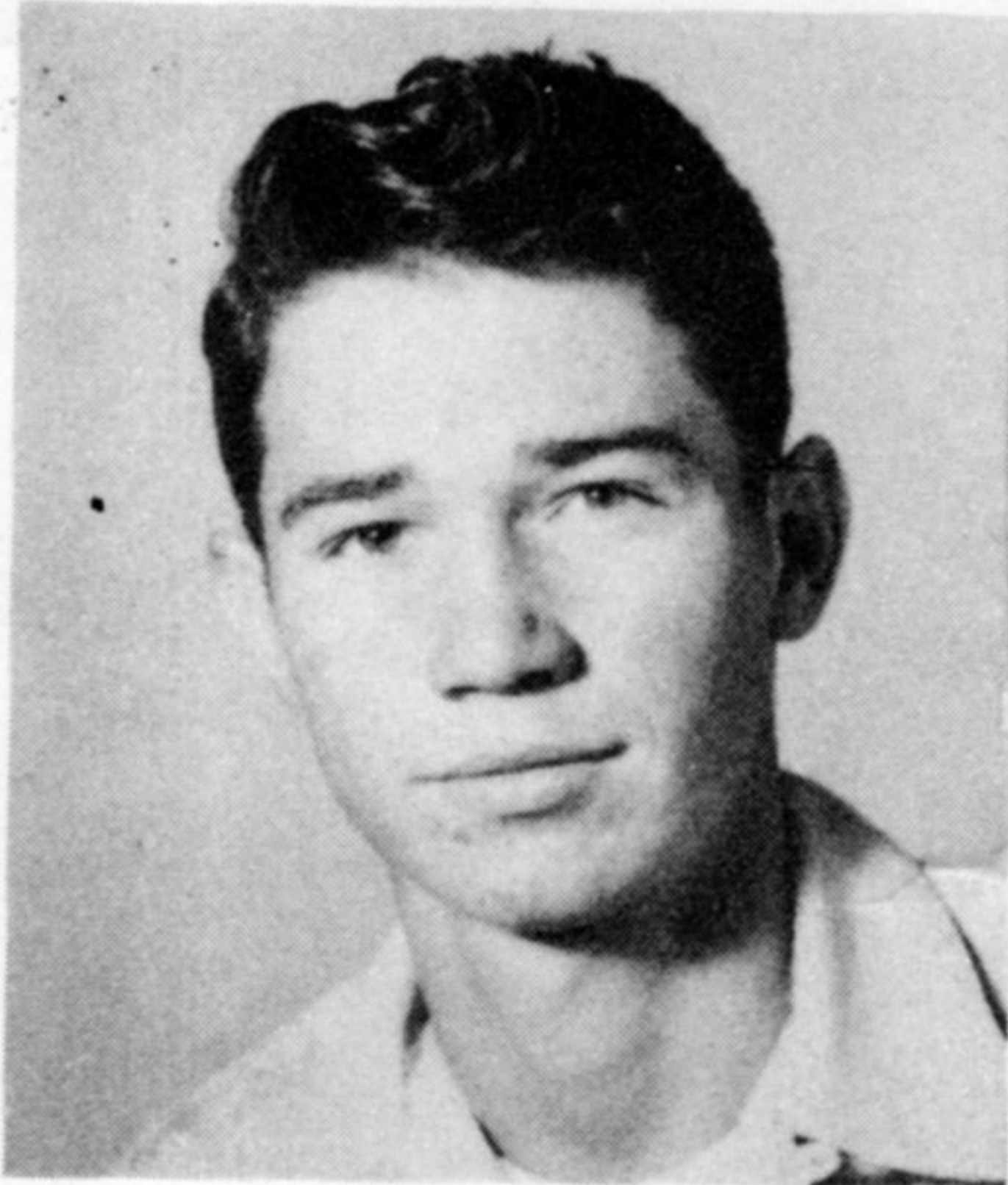

Milo Carden



Bill Carter



Herbert Collier



Shirley Davis



Elaine Duncan



Jean Duvall



Pauline Farmer



Marie Fong

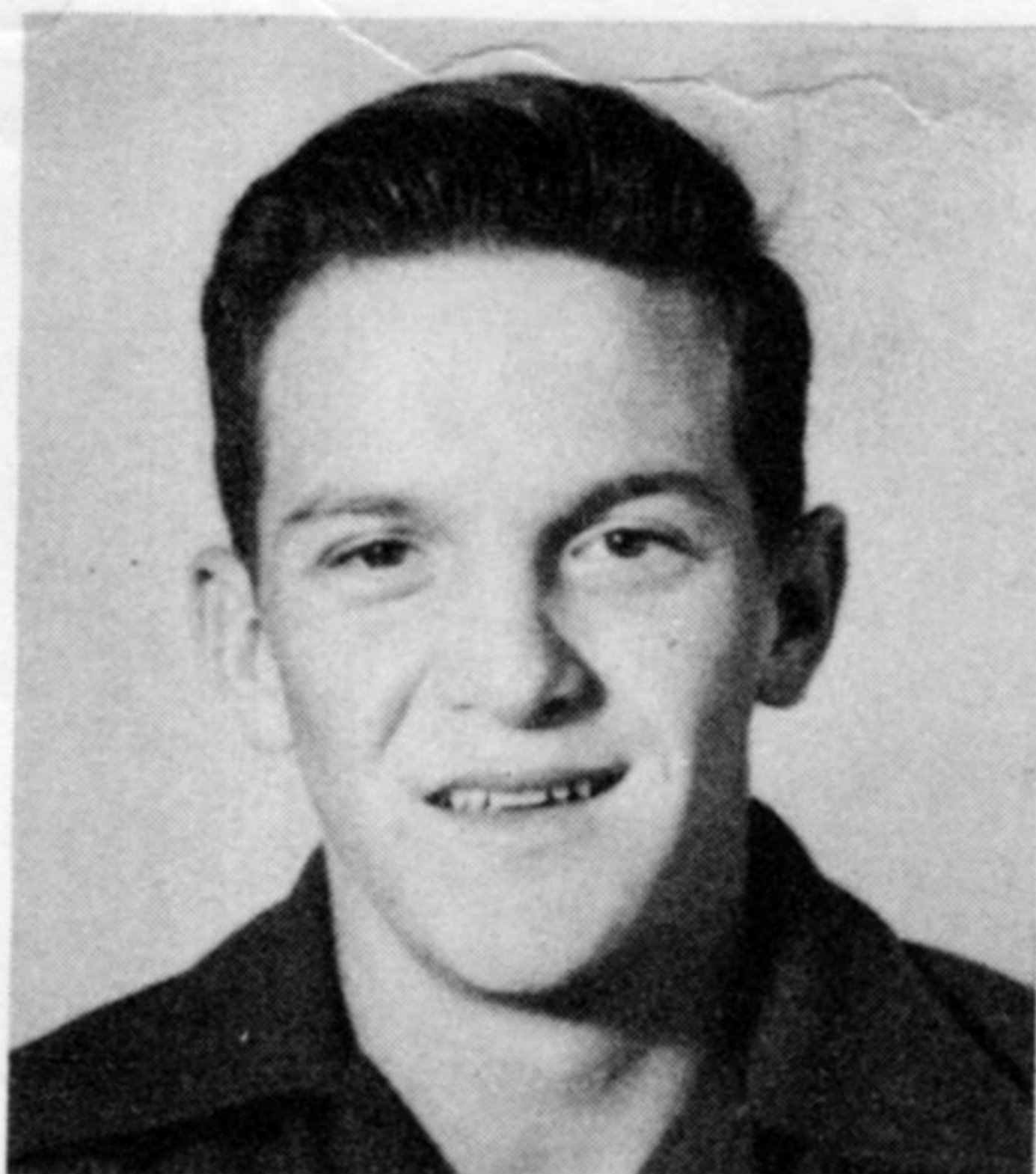

Ralph Griggs



Frances Haley



Dean Herring

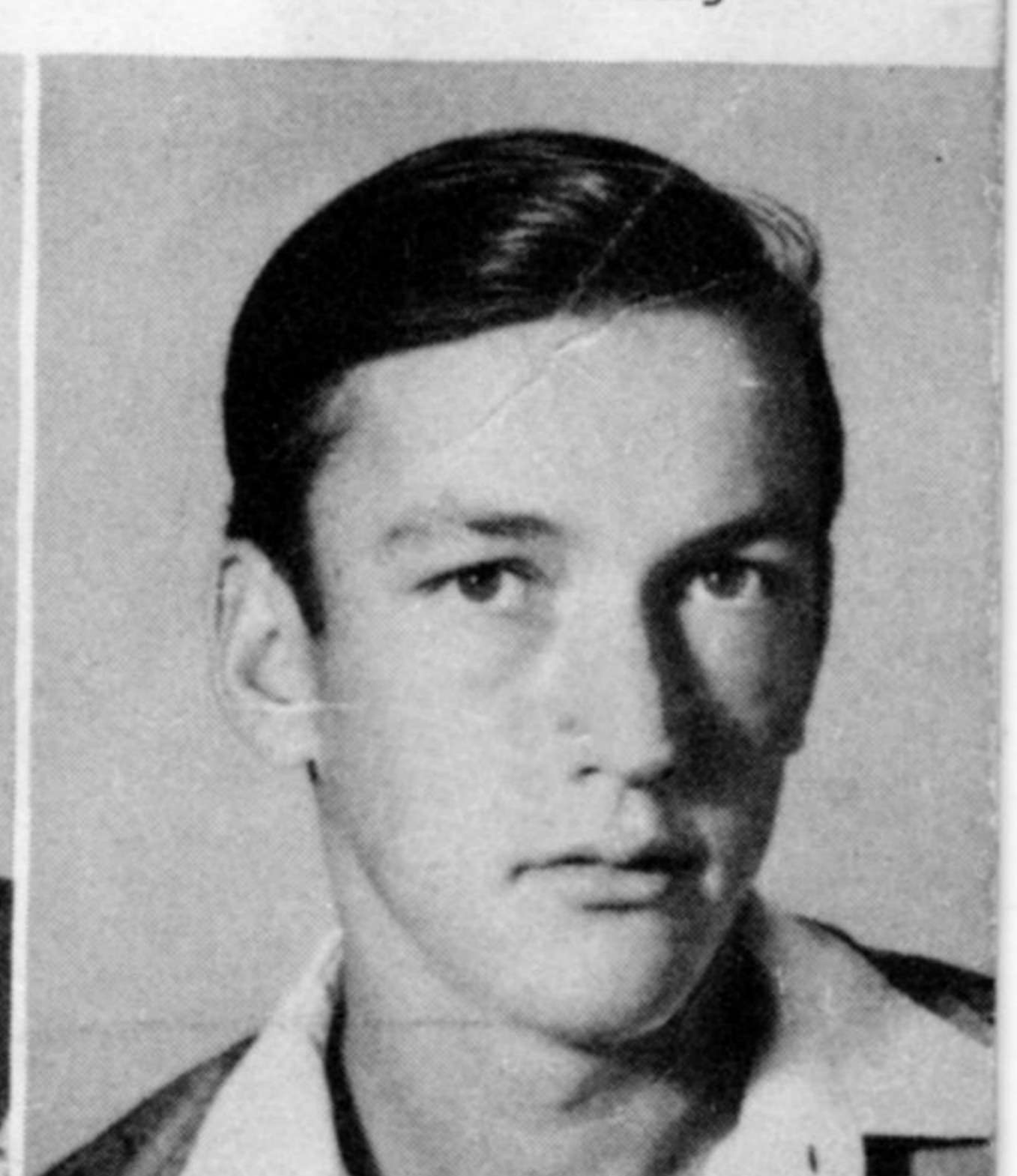

Joe Herring

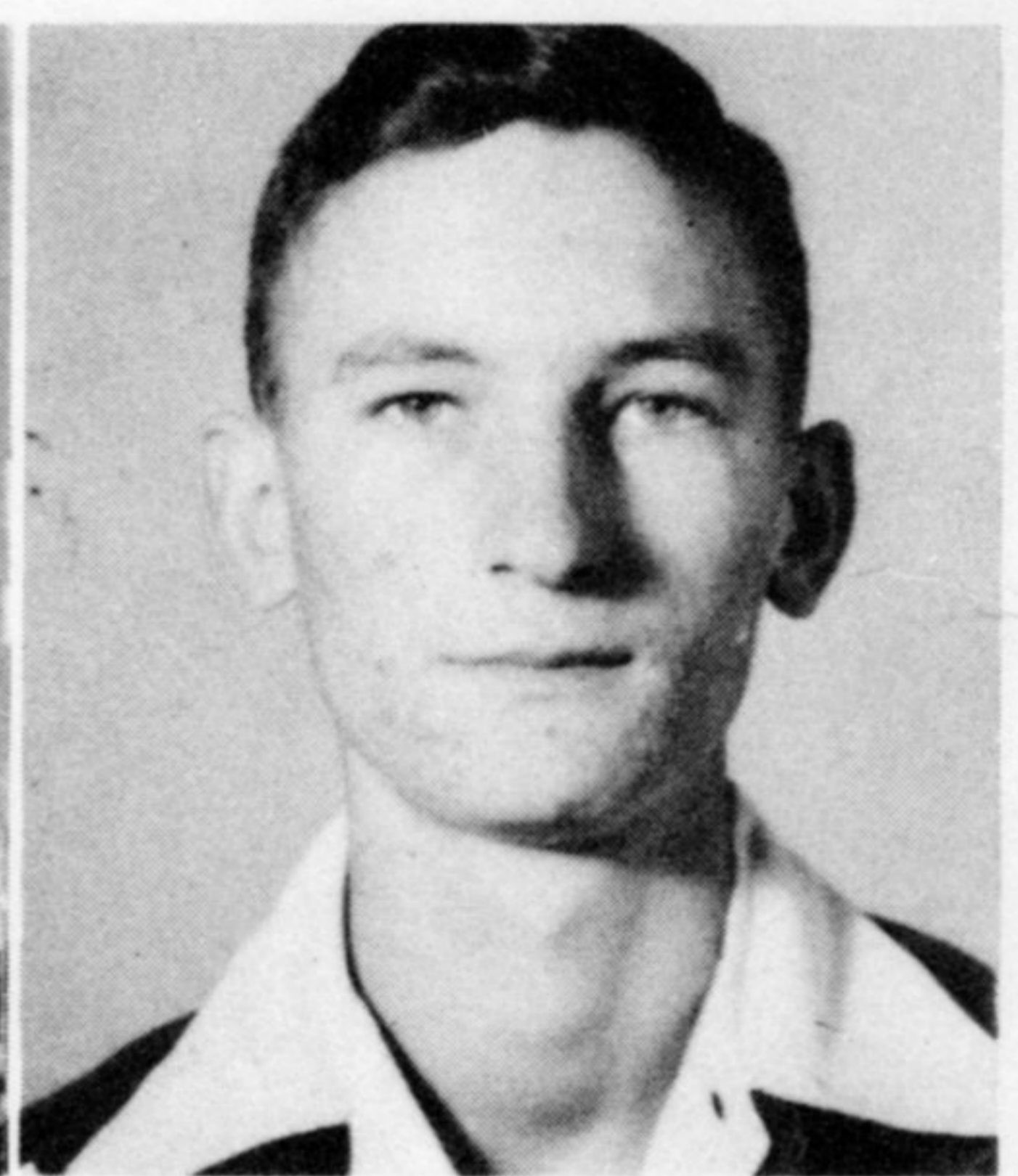

Laura Ruth Howell

Imogene Jackson

Jean Kelly

Roy Knighton

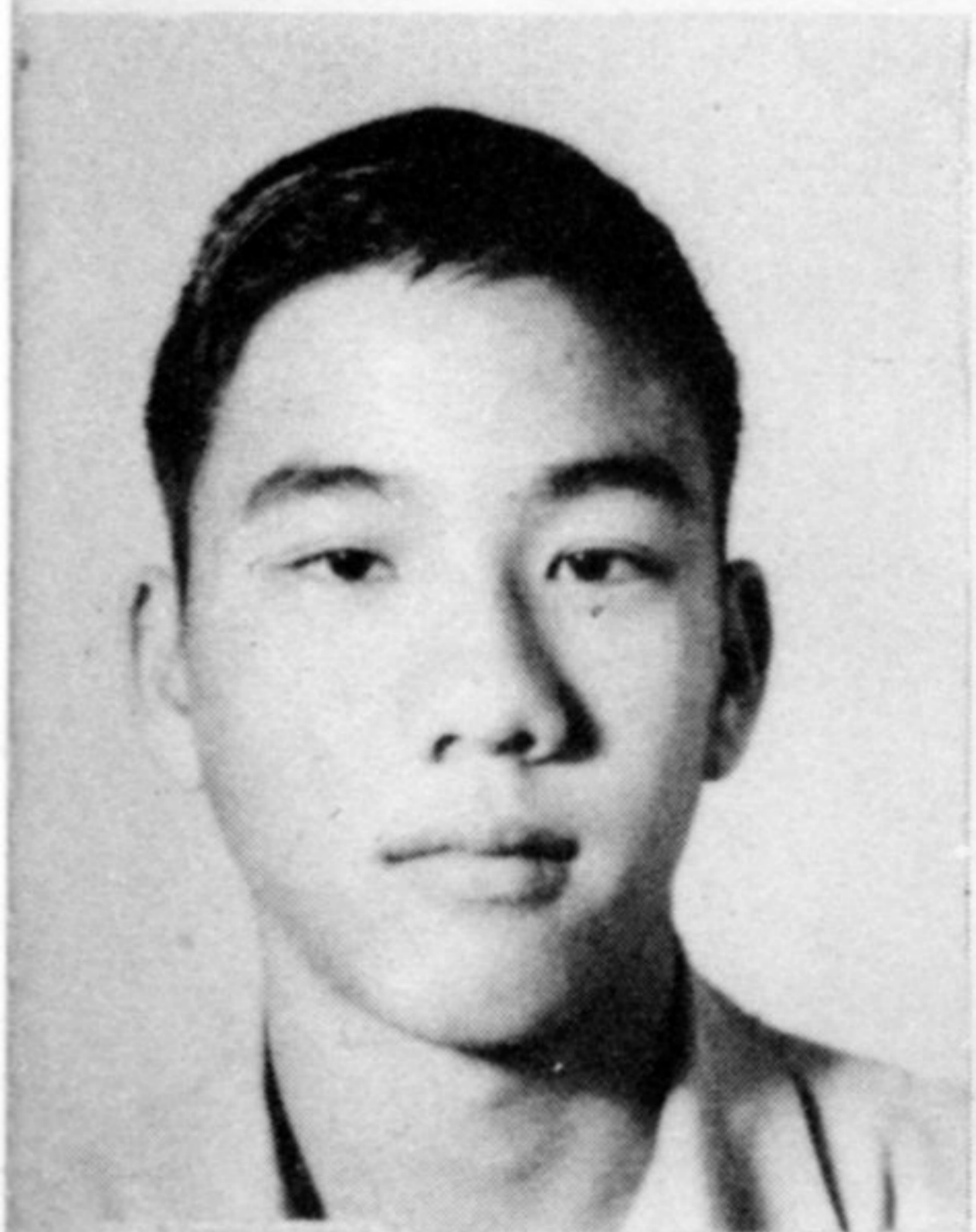

Yet Lock

Joe Morris

Leroy Perkins

Donald Pogue

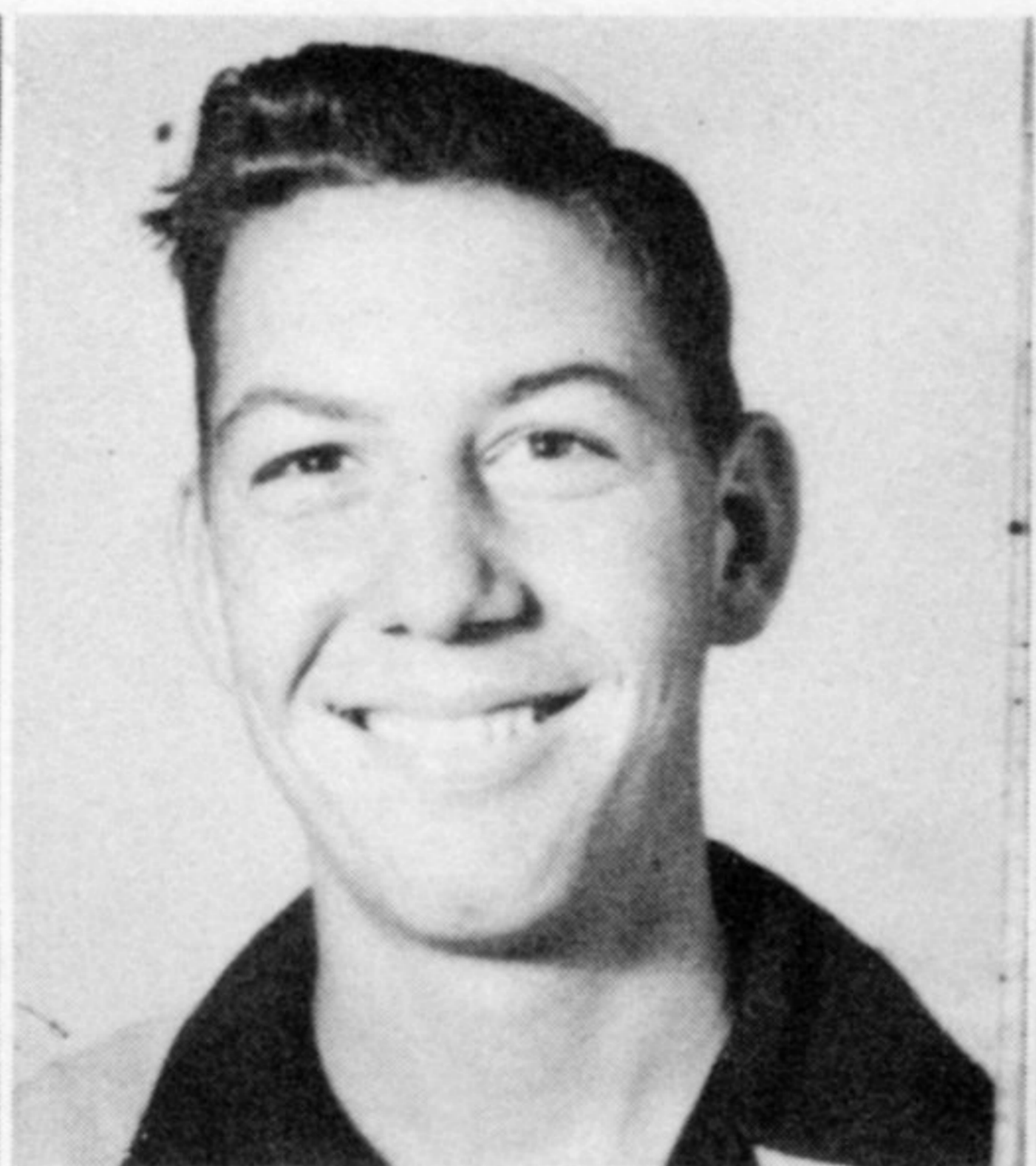

Glenda Pogue

Jessie Merle Quarles

O. B. Smith, Jr.

Nancy Thompson



Geraldine Stoddard

Rebecca Thrasher

Sarah White

Peggy Wise

# FRESHMEN

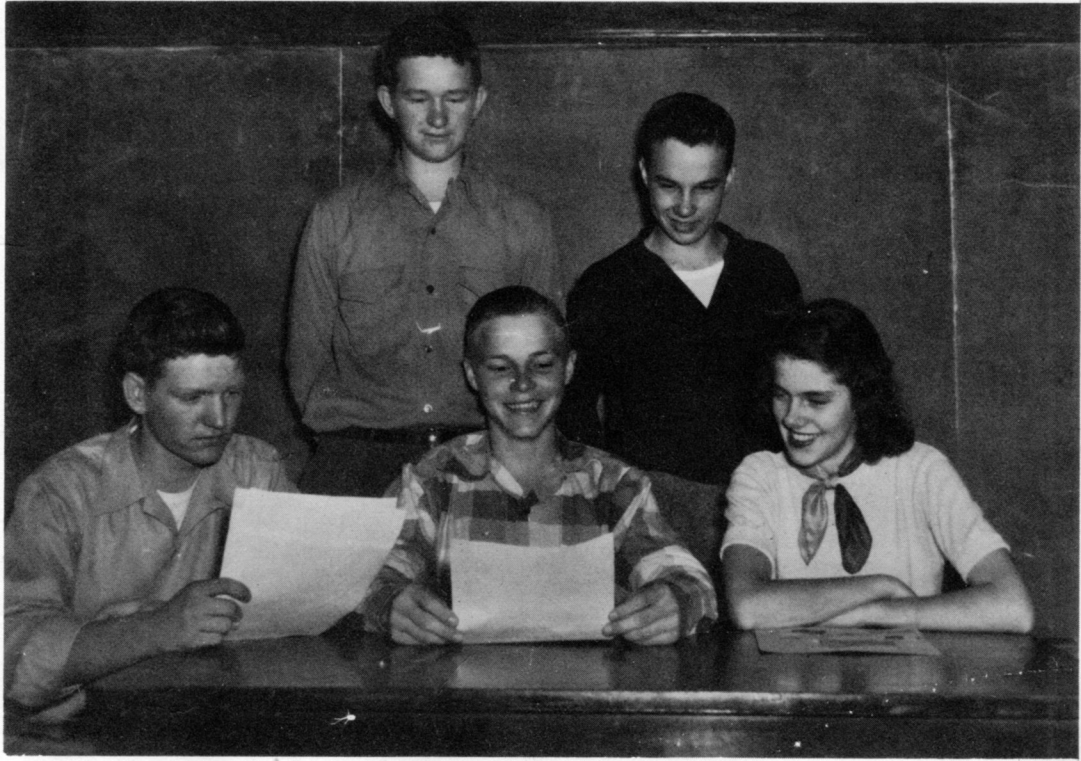

Bob Wacaster, secretary; Tommy Clark, sergeant-at-arms; Jerry Little, president; Wayne Haley, vice-president; Martha Brown, reporter.



Letty looks happy.



Quit picking on him, Joan.



Beautiful! Just plain beautiful!!



Tommy showing off, as usual.



Sarah Lee Able



John Ashby

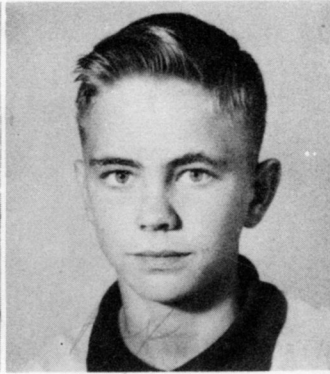

Rex Batchelor



Joan Bonds



Martha Brown



Vannie Burns

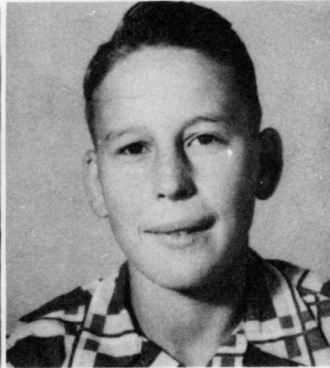

Jim Carter

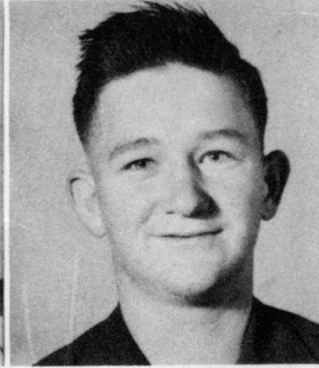

Tommy Clark



Mildred Cupples



Bobby Flowers



John Foster

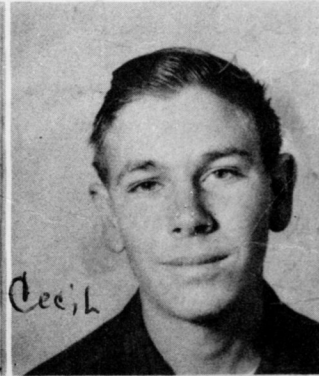

Cecil  
Goacher



Wayne Haley

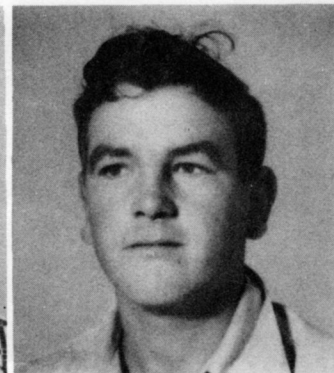

Robert Kelly



Jerry Little

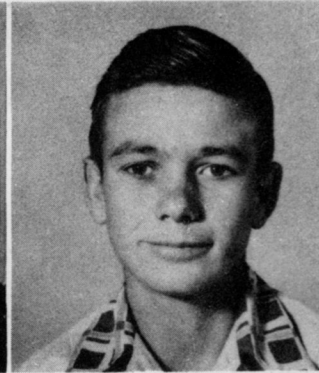

Bobby  
Marshall



Betty Moore



Jeanette Morris

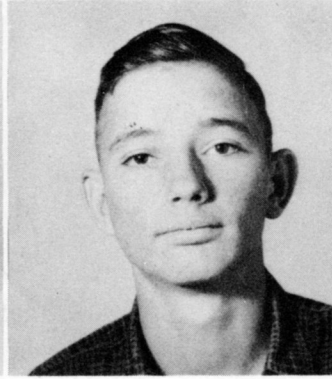

Ted Nixon

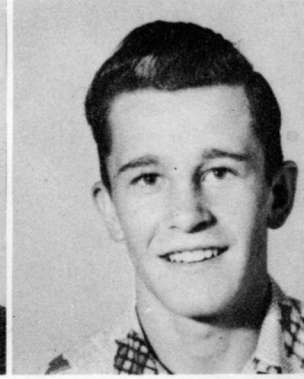

Billy Prescott



Patsy Ramsey *McCollum*



Carol Riffey



Jane Riffey

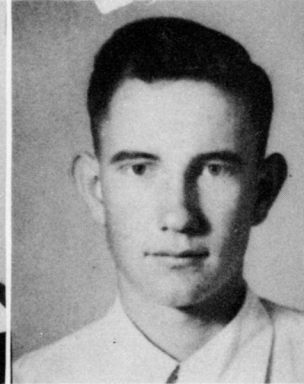

Jimmy Scarlet



Martha Scarlet



Joyce Spears



Sue Stephens



Beverly Turner



Bob Wacaster



Letty Ward



Wanda Woods

# EIGHTH GRADE



Betty Rea Allen, secretary-treasurer; Ann Harrison, president; June Downs, vice-president; Jerry Presley, reporter.



Row 1: Thomas Able, Betty Rea Allen, Byron Ashby.

Row 2: Tommy Babb, Nancy Batchelor, Wayne Blankenship.



Row One: Frank Boles, Sue Busby, Martha Carey, Bobby J. Carmickle; Row two: Ovaline Crain, Nell Davis, June Downs, Linda Lou Duncan; Row three: Crafton Dunavent, Peggy Featherston, Mayo Fong, Ping Shong Fong; Row four: Joan Gill, Billy Goacher, Charles Gregg, Randle Griggs; Row five; Willie Mae Hampton, Loretta Hardester, William Harris, Ann Harrison.



Row one: Lanell Hopper, Annie Kelley, Shirley Lewis, Virginia Lindley; Row two: Austin Littell, Odus Matney, Jimmy Olivares, Betty Peck; Row three: Louis Perez, Raiford Lee Pittman, Thomas Pounders, Jerry Presley; Row four: Vernell Quarles, Helen Shepherd, Tommy Shull, Nellie Ruth Sims; Row five: Clyde Smith, Billy Spencer, Jimmie Lois Spencer, Robert Stoddard, Melba Taylor.

# SEVENTH GRADE



Seated: Teddy Harrison, president; Elizabeth Adams, vice-president; Standing: Tommy Col-dren, secretary; James Murry Smith, treasurer; Hugh Monty Dillahunty, reporter.



Love That Gal



Tame Those Tigers



Boys?

Where are the Juniors?





Row one: Elizabeth Adams, Jean Ashby, Bessie Altman, Carey Beck; Row two: Margaret Beene, Tommy Beene, Steve Butler Bernard, Marion Bickerstaff; Row three: Willie Bickerstaff, Jerry Briggs, Joyce Brown, James Vernon Bynum; Row four: Jackie Chu, Tommy Coldren, Donald Chrestman, Thomas Cupples; Row five: Billy Cupples, Hugh Monty Dillahunty, Horace Drennan, Betty Dye.



Billie Ruthe Farmer, Mary Ann Hammock, Ted Harrison, Wayne Herring; Yvonne Hood, J. R. Lewis, Kenneth Low, Helen Malone, Bobby Medlin, Shirley Moore, Nomran Morris, Jimmie Lou Murray; Rose Nichols, Beatrice Olivares, Pauline Peck, Ramona Perez; Barbara Phillips, Ethel Riffey, Harry Rodgers, Ida Mae Scrape.

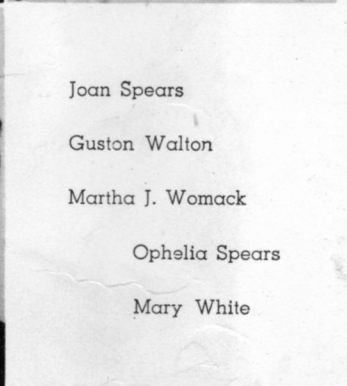
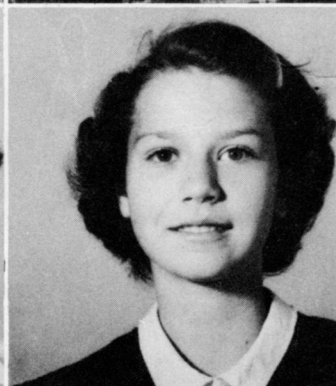
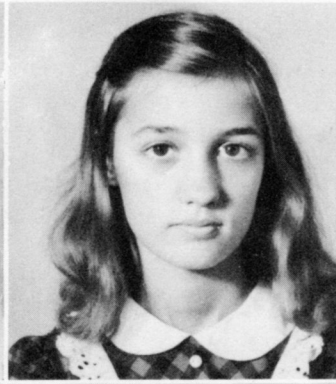

James M. Smith

Beverly Tate *Harris*

Carolyn Sorrels

Jimmy Waller

Vivian White

Joan Spears

Guston Walton

Martha J. Womack

Ophelia Spears

Mary White

First row: Shirley Ann Kennedy, Edith Sellars, Juanita Wheat, Jane Parker, Bonnie Faye Heard, Janet Herod, Robert Stevens. Second row: Hubert Callahan, Alvin Cofield, Willie Callahan, Loyd Roberts, Edwin Cofield, James Norris.





The Three Mosquitoes



Struttin His Stuff



High Old Times



Running It Off

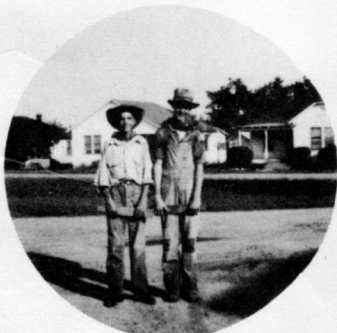

Green Hands



Keep Time, Please!



Bored To Death



Relief At Last



The chorus girls



Look at the birdie



Three's a crowd

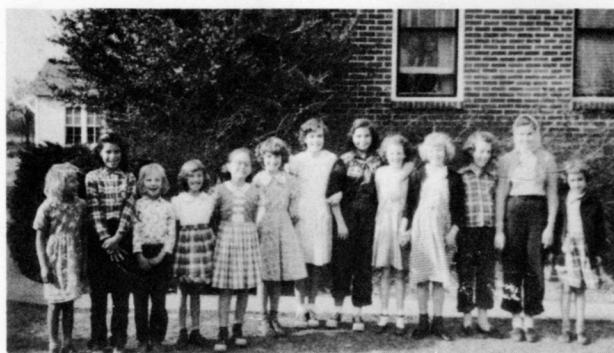

Where're the boys?



For our mothers



School's out



Who's on bottom



School days



Las Femmes



Sleeping "Beauty?"



"Too many cooks spoil the broth," etc.

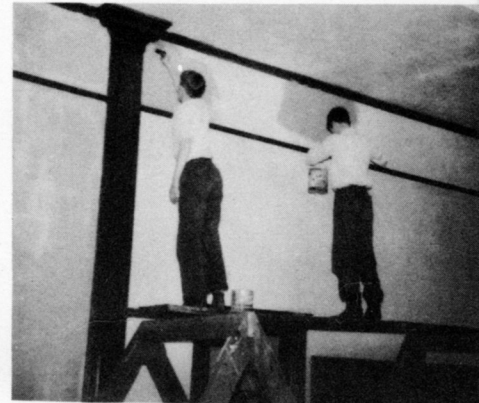

Rembrandt Jr. and Michelangelo II



Duck, Thomas!



Don't work too hard.

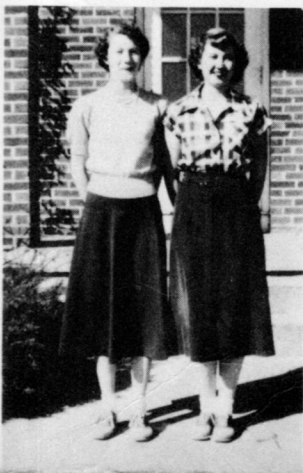

Hold that pose.

Which twin has the phony?



The photog gets snapped



Where is it?



Where's that missing piece?



This must go next.



The Three Musketeers.

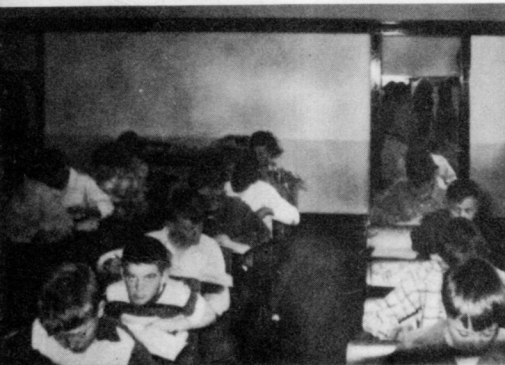

Deep in thought.



Music, Maestro, please.

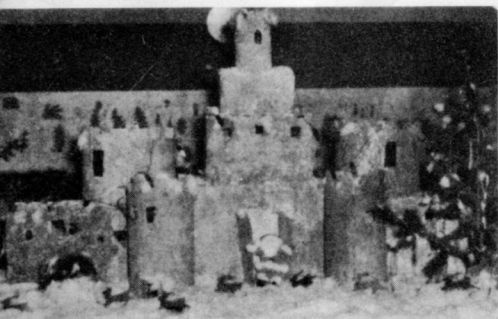

Here comes Santa Claus.



Seven heads are better than one.



Slide down my cellar door.



Play mates



Goblins gonna get you if you don't watch out.



And a Happy New Year too!



Enjoy yourself.



Round and round they go.



Don't get too rough kids.



Flying through the air.



Upsie — Daisy.



The Women Win  
Trying out for Louella



An Even Chance  
They hope to be homemakers

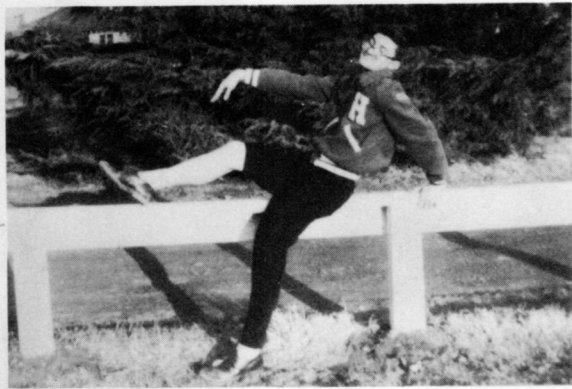

Other newspapers are interesting



Second place winners.



He made it

# Grade School



Story Land



At the Circus



Halloween Floor Show



Swing Your Partner



First and Second Grades — row one: Angelica Garza, Marie Norrjs, Vera Underwood, Graciella Garza, Maelene Williams, Margaret Barkley. Row two: Elisha Olivares, Brenda Joyce Dixon, Earlene Williams, Linda Gonzalez, Billy Flannigin, Jose Mendoza, Mrs. Womack.

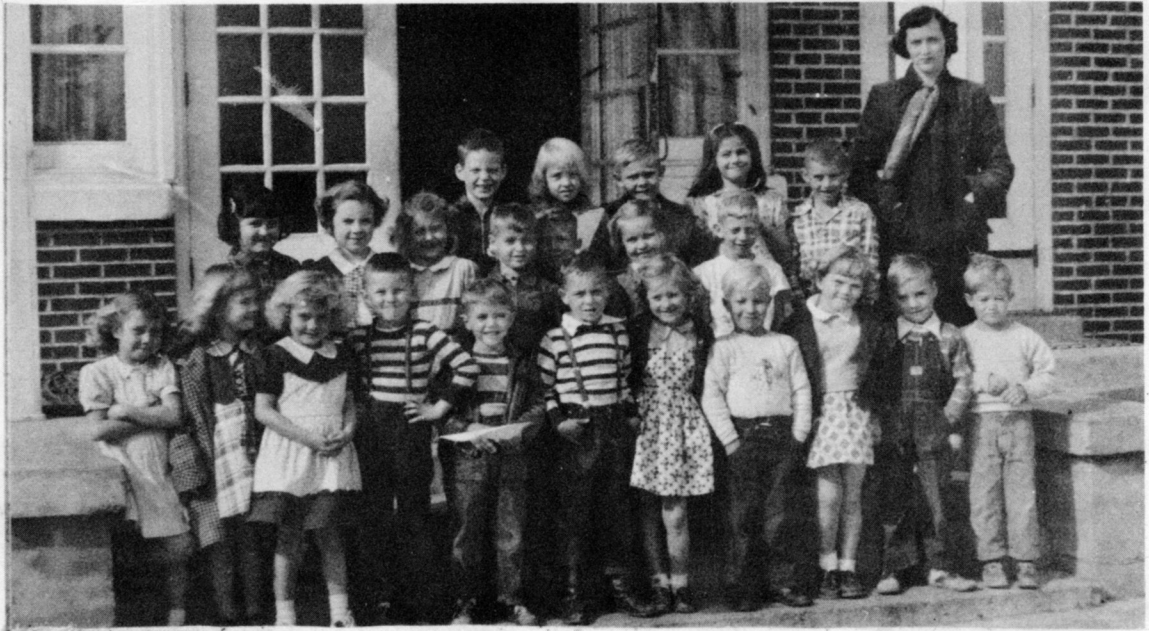

First Grade: row one: Mary Rainey, Patsy Barber, Shirley Griggs, Sammy Nichols, Danny Wallace, Johnny Keller, Joyce Green, Odell Burns, Wilma Stackhouse, Charley Smith, Ray Callahan. Row two: Sharon Ann Epps, Sarah Ruth Nelson, Patsy Cofield, John Tucker, James Richards, Gwendolyn Grooms, Jimmy Jenkins, Pat Beene. Row three: Gary Reeves, Cecelia Ann Morris, J. C. Walton, Bette Jordan, Mrs. Lacefield.



First Grade: Row one: Myra Nell Cotten, Virginia Ann Taylor, Mary Elizabeth Stoddard, Nancy Ann Pittman, Denny Babb, Billy Henry, Patsy Trotter, Frances Goacher, Margaret Killingsworth, L. C. Ramsey, Jr., Guy Kelley, Johnny Cox. Row two: Leon Allison, Jerry Patterson, Williford Spears, Michael Blaydes, Bert Wayne Ward. Row three: Sherry Ashworth, Evelyn Counce, Clara F. Stackhouse, Hazel White, Mary Alice Benjamin, Betty Ledbetter, Julia Ann Nelson, Darrell Davis, Bobby Boswell, Charles Levin Williams, Jr., Miss Clark.



Second Grade: Row one: Margaret Ann Burns, Dottie Crawford, Linda Mills, Shirley Latham, Maria Mendoza, Betty McCoy, Mary Ellen Beene, Gail Quarles, Charles Nelson, Robert Burns, Tim Woods. Row two: Roy Callahan, Frances Frasier, Peggy Crawford, Bonnie Jo Chapman, Margaret Ann Cook, Olivia Aboytes, Margaret Midgett, Bobby Downs, Gary Levy, Ronny Thrasher, Johnny Atkinson, Johnny Phillips, Miss Turnage.



Second Grade: Row one: Julia A. Oxner, Tommy Patterson, Mary A. Davis, Walter Bynum, Mary A. Wise, Ruth A. Chadwick, Ping Fong, Jr., Betty Cox, Johnnie F. Lee, Frances Taylor. Row two: Curtis Collum, Charles Bickerstaff, Annie Scroggins, Larry Chittom, Douglas Griggs, Jimmy D. Jones. Row three: Olga Gonzalez, Juanita Scarlett, Luna C. Todd, Louis Stimpson, Linda Smith, Joyce Walker, Marie Rivera, Phillip Duncan, John E. Ford, Patsy Rainey, William Capps, James R. Flannagan, Miss Gibson.



Third Grade: Row one: Nancy Sue Spencer, Bobby Pouncey, Loyd Mills, Hazel Underwood, Rosetta Wright, Betty Lou Burns, Martha Ellen Bledsoe, Vivian Maricelli. Row two: Rose Marie Bickerstaff, Julio Gonzales, Freeda Byrd, Claude Miller, Evert Tucker, Danny Tate. Row three: Jessie Duncan, Alice Olivares, Betty Gonzalez, Bonnie Sue Altman, Kay Hassell, Gladys Burns, Nancy Jo Lazenby, Mary Frances Richards. Row four: Bobby Burns, James Lester Allison, Cozete Beene, Lena Sue Stoddard, Mary Ellen Ward, Barbara Sykes, Ophelia Gonzalez, Patricia Ann Latham. Row five: Wilson Pittman, Billy Ray Norris, Mickey Babb, Gene Lehr, David Clark, Jack Burch, Jerry Rainey, Mrs. F. R. Martin.



Third Grade: Row one: Mary Ellen Green, Glen Killough, Betty Gadbury, Barbara Lunsford, Kay Moore, Kathryn Cox, Raiford Chrestman, Wayne Walton. Row two: Jane Bynum, Diane Davis, Rolfe Martin, James Earl Cox, Robert Murphy, Billy Lee Shepard, Frances Davis, Miss Maroney. Row three: Joyce Williams, Frances Lee Oxner, Linda Beene, Linda Burchfield, Sherris Ann Nixon, Carolyn Burton, Sherry Fay Chism. Row four: Maria Garyea, Stephen Carter, Larry Carmikle, Billy Altman, Charlene Grooms, John Nathan Parker, Patricia Matney. Row five: Shirley Andrews, Vernie Andrews, Mollie Barkley, Bobby Stimpson, Francisco Gonzalez, Robert Wright, James Steel, Gerald Stackhouse, Doyle Long.



Fourth Grade: Row one: Carison T. Thomas, Charles Ed Reeves, Johnny Malone, Grady Collum, William Earl Oxner, Evelyn Callahan, Barbara West, Ruby McCellahan, Elizabeth Cox, Jane Beene. Row two: John Edward Riffey, Virginia Tucker, Joyce White, Oialia Gonzelas, Helen Ruth Ford, Alene Byrd, Anita Vasquez, Brenda Sykes, Hazel Presley, Miss Wilson. Row three: Patricia Wood, Edward Nelson, Claudia Jean Wright, Frances Gonzalas, Carole Miller, Billie Ruth Medlen. Row four: Richard Tate, Bernie Burns, Thomas Grooms, Harold Carmical, Calvin Stackhouse, Arlie Williams, Gary Chitton. Row five: Holman Kelley, Willie Carron.



Fourth Grade: Row one: Kenneth Todd, Waymon Blankenship, George Scarlett, Dorothy Spears, Jimmy Thrasher, Linda Murphy, Gerald Burns, Margaret Mills, Jimmy Fong, Bobby Henry, Edith Long, Laurel Fong. Row two: Bobby Hood, W. L. Parker, Mary Ann Griggs, Kay Huguely, Wanda Smith, Frankie Akers, Patricia Permenter, Flora Scroggins, Jay Sanders, Carolyn Ramsey. Row three: Mrs. Watson, Raymond Benson, Brenda Morris, Gayle Mitchell, Betty Hassell, Frances Rice, Jennie V. Altman, William Rambo.



Fifth Grade: Row one: Hing Fong, Dowie Taylor, Martha Olivares, Joyce Beene, Biruta Donins, Carolyn Holman, Glenda Griggs, Alice West. Row two: Robert Miller, Dickie Joe Carden, Kenneth Bynum, Milburn Quarles, Wanda Wells, Curtis Moore, Diane Morris, Robert Little, Dorothy Ann Meyers. Row three: Eugene Sit, J. P. Shepherd, James Burns, Miss Moses, Farris Matney, Lily Lee, Thomas Sit, Wayne Beene, Glendon Franks.



Fifth Grade: Row One: Elvira Olivares, Hoyt Spencer, James William Womack, Fairy Ann Dillahunt, Bessie Lynn Chamblee, Samuel Epps. Row two: Barbara Ann Fraiser, Betty Stimpson, Elizabeth Murphy, Lavelle Bolin, Gerald Malone, Richard Chrestman, Isaac Scroggins. Row three: Jimmy Ray Shull, Johnny Walton, James Griggs, Lynn Sanders, George Young, Lura Todd, Barbara Stimpson, Joel Gonzalez, Jimmy Jenkins, Miss Lewis.



Sixth Grade: Row one: Joe Spender, Harvey Reisman, Sara Lou Hassell, John Griggs, James Hood. Row two: Barbara Chism, Johnny Collier, Sherry McMillan, Wanda Frasier, Narlene Bolin. Row three: James Gattis, Betty Medlin, Laurence Smith, Jerry McMillan, Jo Rose Levy, Thomas Beene. Row four: Frank Raper, Jimmie Altman, Jan Doss, Carole Carter, Mrs. Ledbetter.

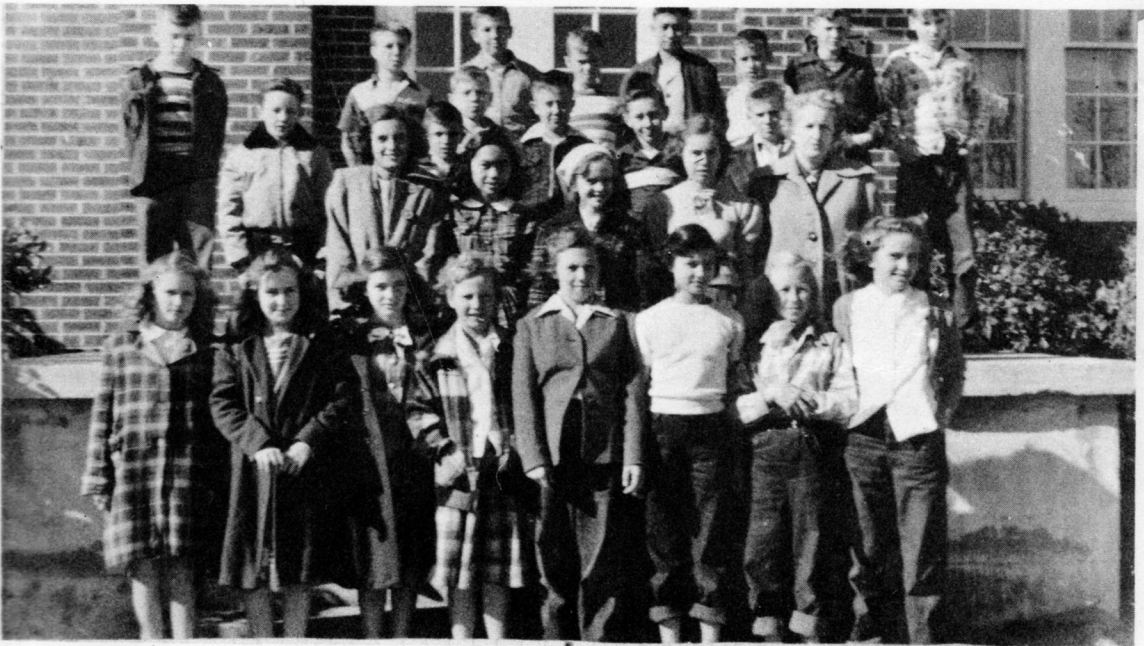

Sixth Grade: Row one: Emma Scrape, Alice Burns, Carrie White, Audrey Ledbetter, Shirley Atkinson, Betty Joyce Woods, Evon Callahan, Virginia Scarlett. Row two: Martha Ann Beene, Jeannie Fong, Mahala Ray, Collene Grooms, Mrs. Jett. Row three: Aaron Franks, Larry Townshend, Charles Ed Collum, Cliff Wise, Bob Turner, Jimmy Babb. Row four: Clary Lunsford, Kuhron Meurrier, John Russell Collier, Bobby Griggs, Ying Yen Fong, Larry Beene, Allen Prescott, Everett Morris.

# Grade School Council



## *May Day Royalty*

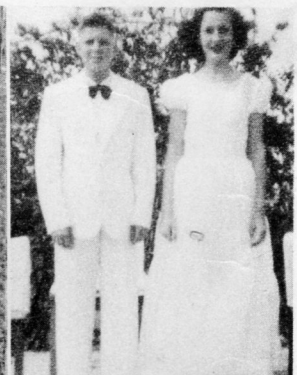

# H. H. S. Cheer Leaders



## SENIOR CHEERLEADERS

Shirley Davis, Imogene Jackson, Peggy June Grimes, Callie Smith, Charlotte Ann Barbee, Maureen Reisman.

## ALMA MATER

Ole Hughes High, Ole Hughes High  
We praise with all our might,  
Love and honor, loyalty to colors blue and white.  
We play fair, we fight square  
And hold our heads up high.  
If we lose we're never blue  
We go right on and smile.  
Keep our fame, praise our name  
Through laughter, and through tears,  
Wherever we roam,  
We're never alone,  
With the memories of Ole Hughes High.



## JUNIOR CHEERLEADERS

Carolyn Sorrels

Mary Ann Hammock

June Downs

Ann Harrison

Martha Brown

(Not pictured Letty Ward  
on Queen's Float)

# DISTRICT 6-B CHAMPIONS

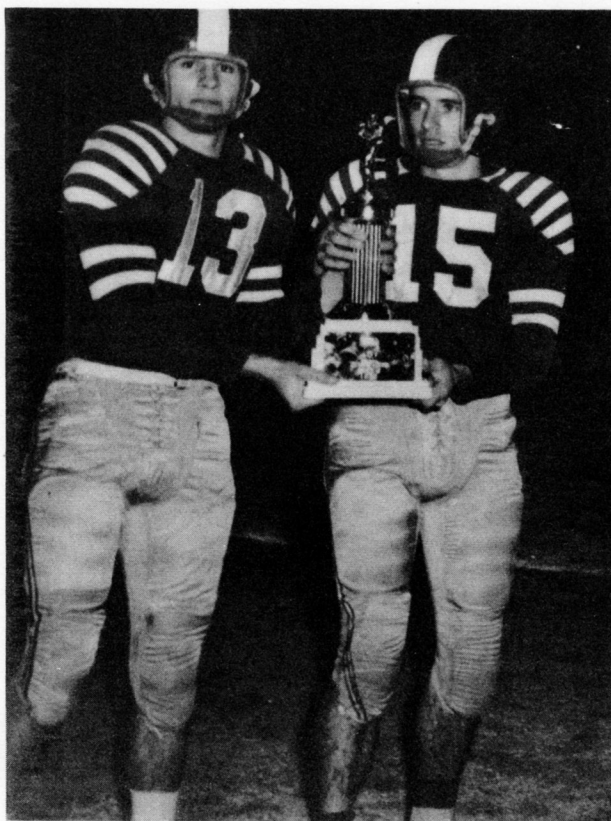

Beene and Stovall take District Trophy

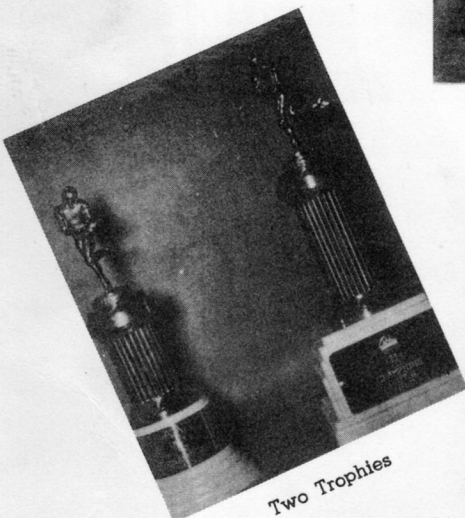

Two Trophies



Superintendent accepts for school



Record Breaker

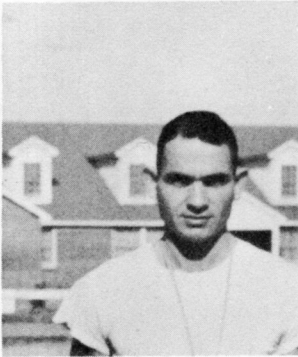

Coach Mac Lacefield



Captains and Coaches

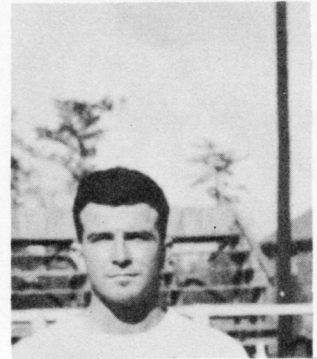

Scout Paul Kelly



Row one: Manager, Jerry Presley. Row two: Watts, Stovall, Beasley, Little, Littell, Grammar, Beene, B. Collier, B. Griggs, Black, Brown, Pouncey, Perkins. Row three: Coach Lacefield, Cupples, Haley, Foster, Kelly, Morris, Fong, Arnold, H. Collier, R. Griggs, Prescott, J. Little, Batchelor Lock, Scout Paul Kelly.



Captain Leon Beene

OPPONENT	WE	THEY
Holly Grove	26	13
Elaine	38	0
Earle	6	14 <i>Lost</i>
Marion	13	0
Gillette	33	13
Parkin (Homecoming)	24	0
Osceola	25	47 <i>Lost</i>
Marvell	38	0
DeValls Bluff	20	6
Clarendon	20	6 <i>Lost</i>
Rison (Play Off)	13	32
West Memphis	33	0

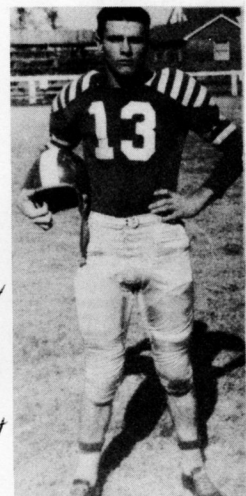

Co-captain Paul Stovall



Paul Stovall  
Quarterback

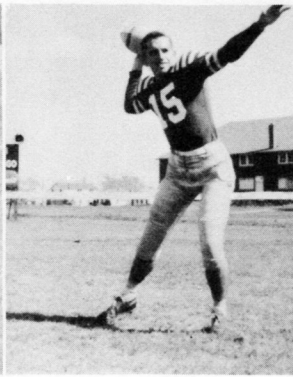

Leon Beene  
Left Half Back

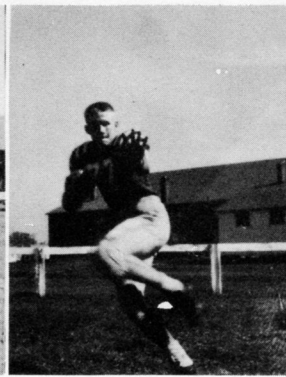

Johnny Watts  
Right Half Back,

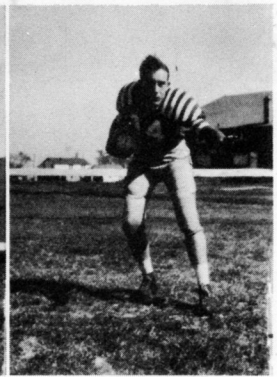

Billy Brown  
Full Back



Bob Collier  
Right End

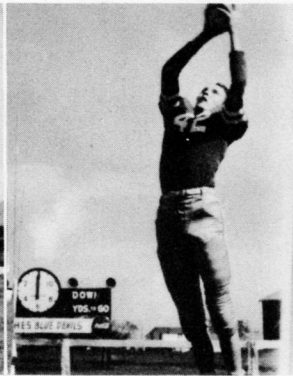

Billy Cupples  
Left End



Joe Billy Little  
Left Tackle

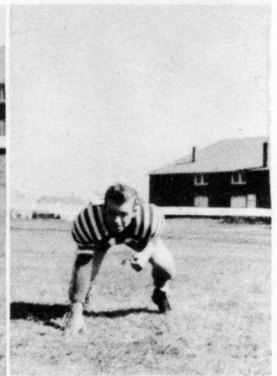

Billy Griggs  
Right Tackle

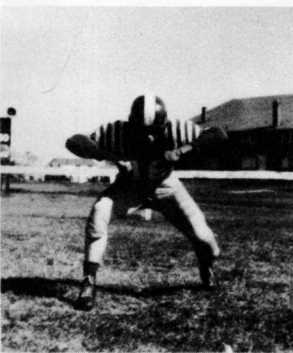

Jack Grammer  
Right Guard



Leroy Perkins  
Left Guard

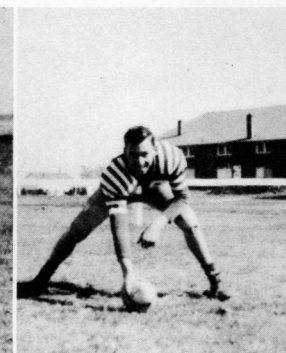

A. L. Black  
Center



Ralph Griggs  
Right Guard

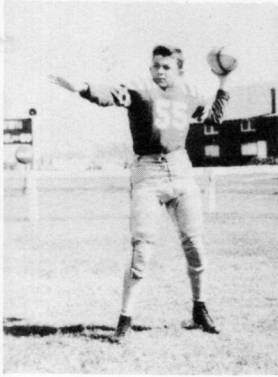

Jean Kelly  
Quarterback



Gene Arnold  
Right Guard



Lamar Beasley  
Left Tackle

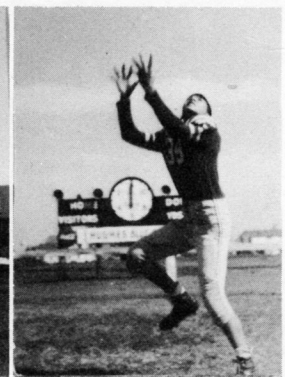

Yet Lock  
Right End



Joe Morris  
Full Back



Wayne Haley  
Quarterback



Fun Fong  
Center

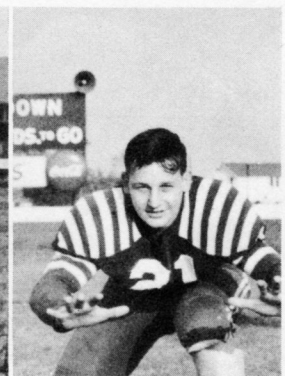

Herbert Collier  
Right Tackle



Rufus Littell  
Left Tackle



Bert Pouncey  
Left Tackle



Jerry Little  
Right Half Back



Billy Prescott  
Left End



( Cecil Goacher )  
Center



Rex Batchelor  
Center

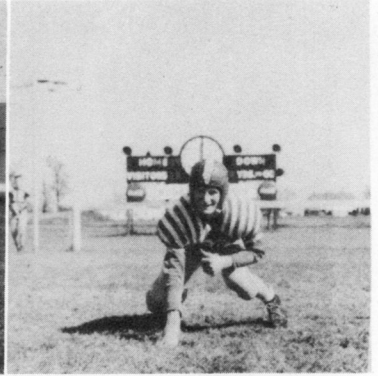

Roy Knighton  
Guard



Collier gallops for yardage.

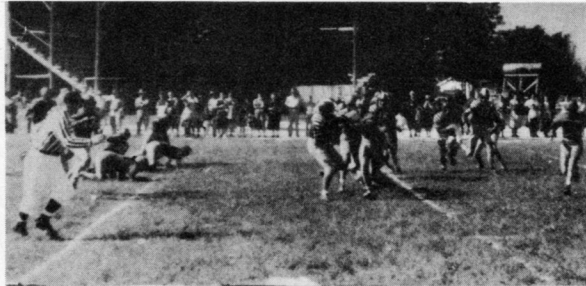

Call off that wolf pack, gang!

Is Stovall goin' all the way?



Wha Hoppen?



Where is the ball?



# The Imps

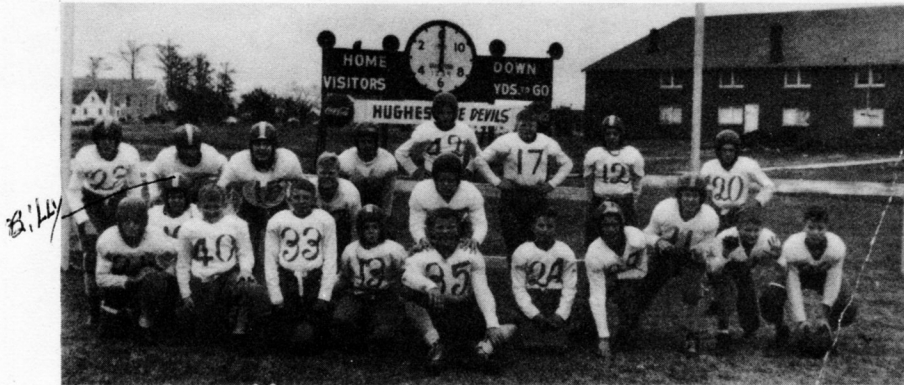

Row one: Vernon Bynum, Billy Goacher, Teddy Harrison, Byron Ashby, Tommy Coldren, Jerry Presley, James Waller, Bobby Medlin, Randle Griggs, Tommy Pounders, Robert Stoddard. Row two: James Murry Smith, Wayne Blankenship, Austin Littell, Hugh Dillahunty, Tommy Shull, Thomas Able, Raiford Pittman, William Harris, Steve Bernard, Tommy Babb.



Coach Chris Tully

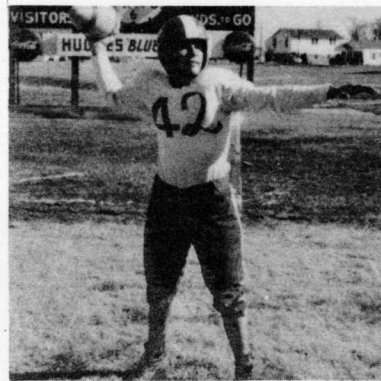

Captain Wayne Blankenship

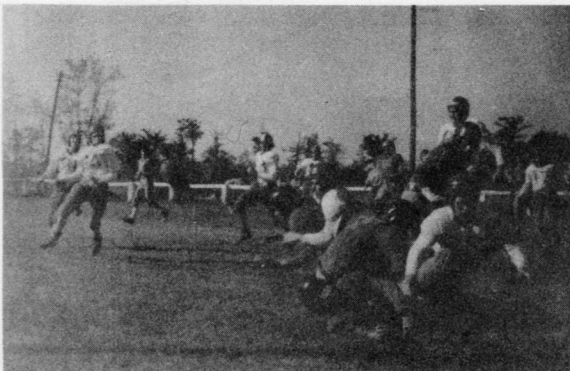

Oops! missed!



Just in time

# ORGANIZATIONS



District President

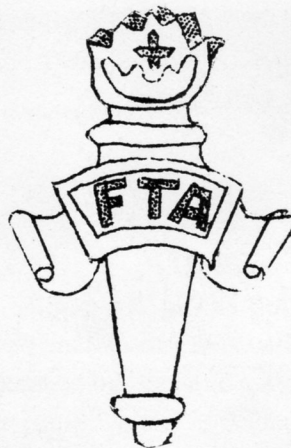

F.F.A. Initiation



Beta Social



Debating Club  
Officers

# Student Council 1950-51



## OFFICERS

Rufus Littell ..... President  
Barbara Jean Chadwick...V.-President  
Jimmy Wise ..... Secretary  
Betty Brown ..... Treasurer  
Shirley Davis ..... Reporter

## GOALS FOR 1950-51

1. Use hospitality committee to take care of new students.
2. Sponsor all school drives — Red Cross seals, infantile paralysis, etc.
3. Entertain alumni at home-coming party.
4. Decorate goal posts for football games.
5. Place Christmas tree with decorations in Recreator for use of any club or class.
6. Keep scrap book of clippings, pictures, etc., which are concerned with the Hughes School.
7. Sponsor clean-up of grounds once each week.
8. Sponsor Courtesy Week.
9. Keep bulletin board in study hall with various announcements, pictures, etc.
10. Assist in organizing and carrying out of a play day. Rules were set up last year. The plaque also purchased last year will be passed on from year to year with the name of the class winning placed on the shield — "Junior class 1949-50".
11. Assist in homecoming parade plans. Offer prizes for the three best floats.
12. Assist in scheduling assembly programs for the year.
13. Purchase and award medals at closing of school.
14. Buy camera for taking all school events.
15. Keep a social calendar.



## MEMBERS

Seated: Betty Jean Brown, Barbara Jean Chadwick, Rufus Littell, Jimmy Wise, Shirley Davis.  
Standing: Austin Littell, Elizabeth Adams, Jean Kelly, Peggy Wise, Maureen Reisman, Martha Brown, Peggy Grimes, Betty Moore, Betty Rea Allen, Wayne Haley, Tommy Coldren.

# Hughes Devilettes

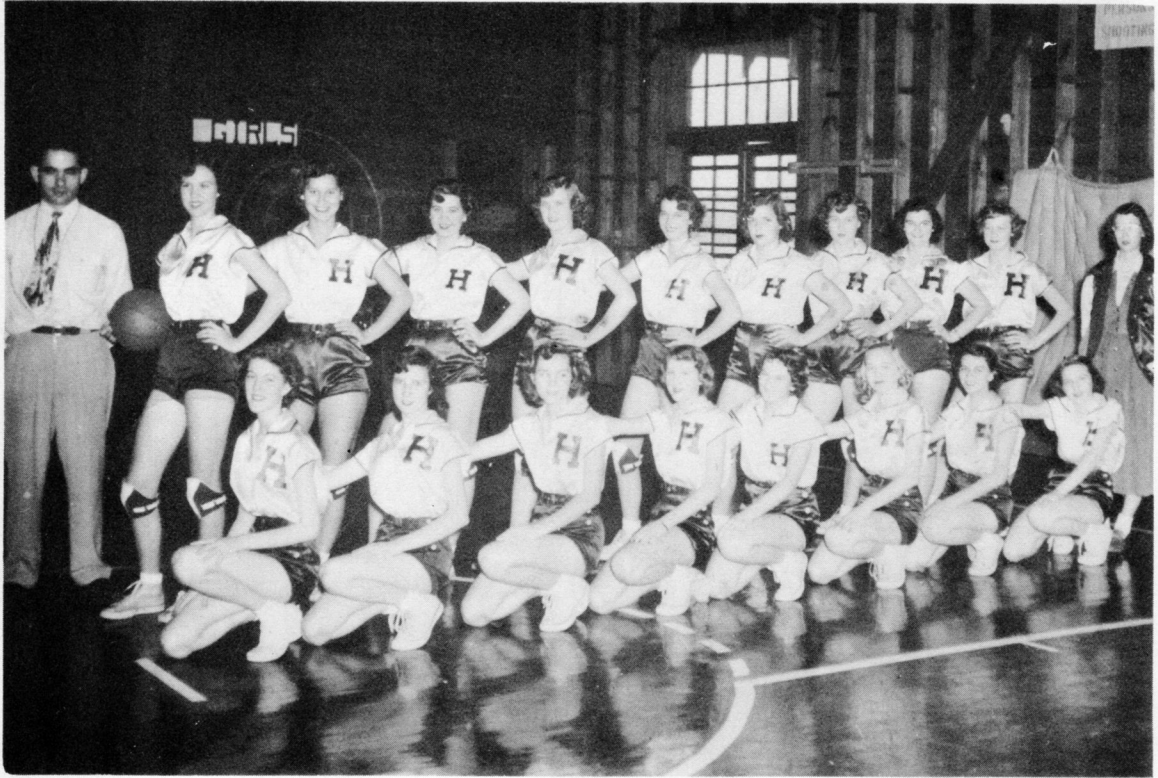

Front row: Geraldine Stoddard, Rebecca Thrasher, Sarah White, Doris Jean Hopper, Nancy Thompson, Allie Ruth Batchelor, Maureen Reisman, Shirley Davis, and Betty Brown, Manager.

Standing: Coach Lacefield, Callie Smith (captain), Anna Lee Shull, Charlotte Ann Barbee, Anna Bickerstaff, Laverne Matney (co-captain), Mary Sue Little, Jesse Merle Quarrels, Bernice Harris, and Imogene Jackson .

# Hughes Blue Devils

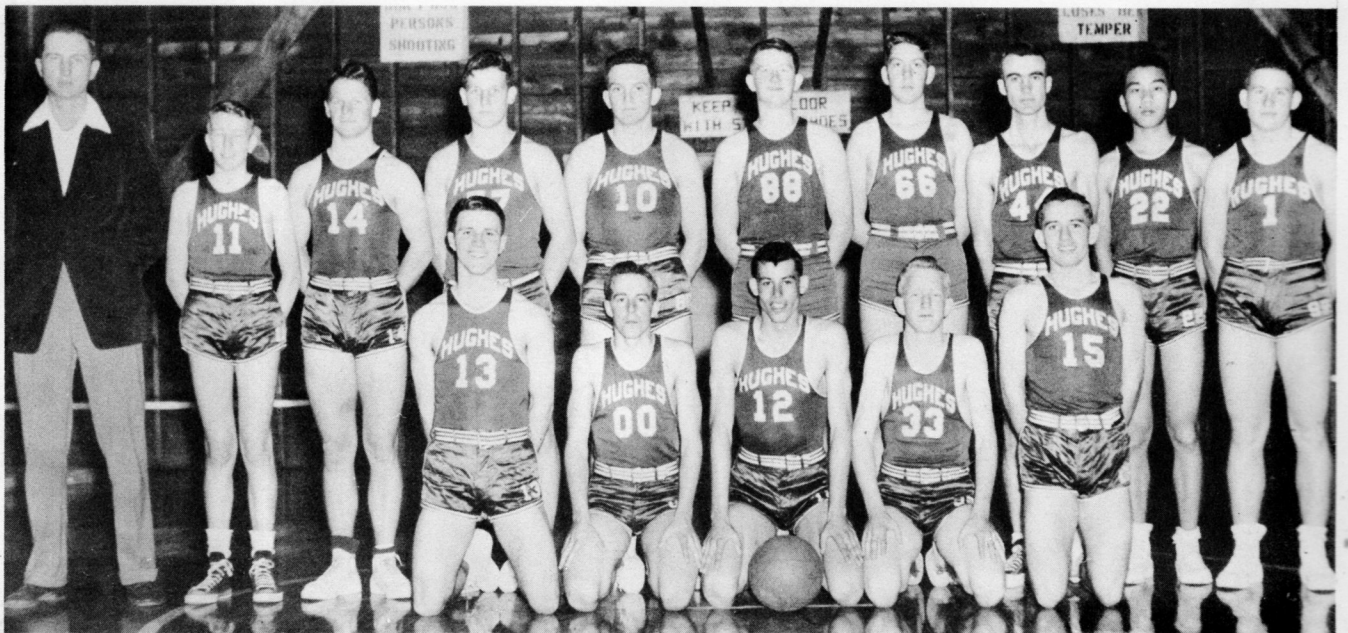

Front row: Paul Stovall, Billy Brown, Joe Billy Little (captain), Joe Oswald, and Leon Beene.

Standing: Coach Ledbetter, Joe Morris, Bobby Collier, Herbert Collier, Ralph Griggs, Tommy Clark, O. B. Smith, A. W. Marshall, Yet Lock, and Leroy Perkins.

# The Juniors



Front row: Martha Brown; Martha Scarlett; Sarah Lee Able; Joan Bonds; Bettye Moore; Beverly Turner.

Second row: June Downs, Ping Fong, Nancy Batchelor, Vernell Quarles, Helen Shepherd, Mayo Fong.

Back row: Coach Tully, Martha Carey, Bettye Peck, Nellie Ruth Sims, Ann Harrison, Wanda Woods.

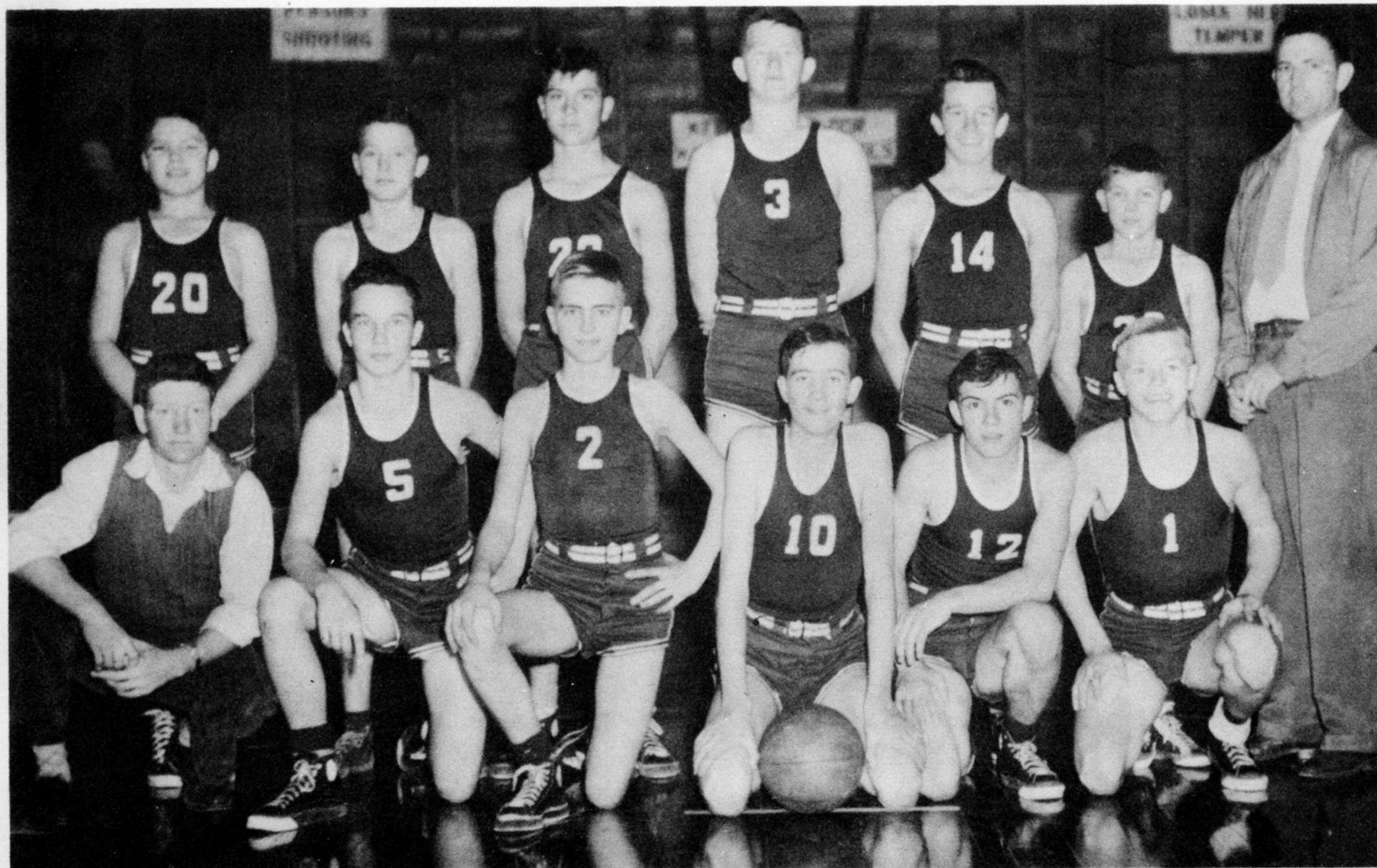

First row: Manager, Bob Wacaster, Wayne Haley, Rex Batchelor, Odis Matney, Wayne Blankenship, and Jerry Little.

Back row: Austin Littell, Randle Griggs, Tommy Shull, Tommy Clark, Billy Prescott, Byron Ashby, and Coach Tully.

# The Publishers



## PAPER STAFF

Seated: Society Editor, Betty Brown; Sports Editor, Charlotte Barbee; Editor, Jim Wise; Business Manager, Maureen Reisman; Lay-Out Editor; Barbara Jean Chadwick.

Standing: Business Manager, Larry Hammock; Sports Editor, Paul Stovall; Feature Editor, William D. Wallace; Assistant Editor, Rufus Littell; Exchange Editor, Billy Griggs.



Seated: First row: Sarah Matney, Barbara Jean Chadwick, Leon Beene, Lina Crawford, Second row: Charlotte Barbee, Betty Brown, Dot Bishop, Maureen Reisman, Doris Jean Hopper.

Standing: Billy Brown, Billy Griggs, William D. Wallace, Paul Stovall, Rufus Littell, Jimmy Wise, Larry Hammock.

## ANNUAL STAFF

Standing: Feature Editor, Lina Crawford; Advertising Manager, Leon Beene; Business Manager, Larry Hammock; Assistant editor, Barbara Jean Chadwick; Sports editor, Paul Stovall.

Seated: Editor, William D. Wallace

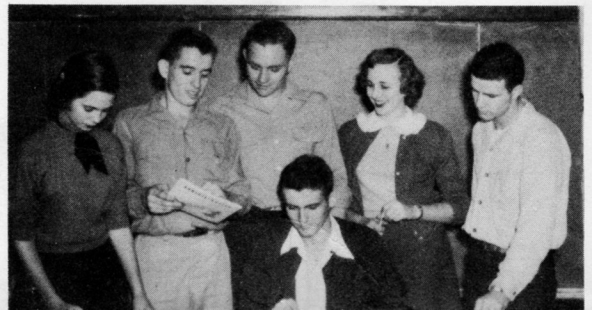

# Beta Club

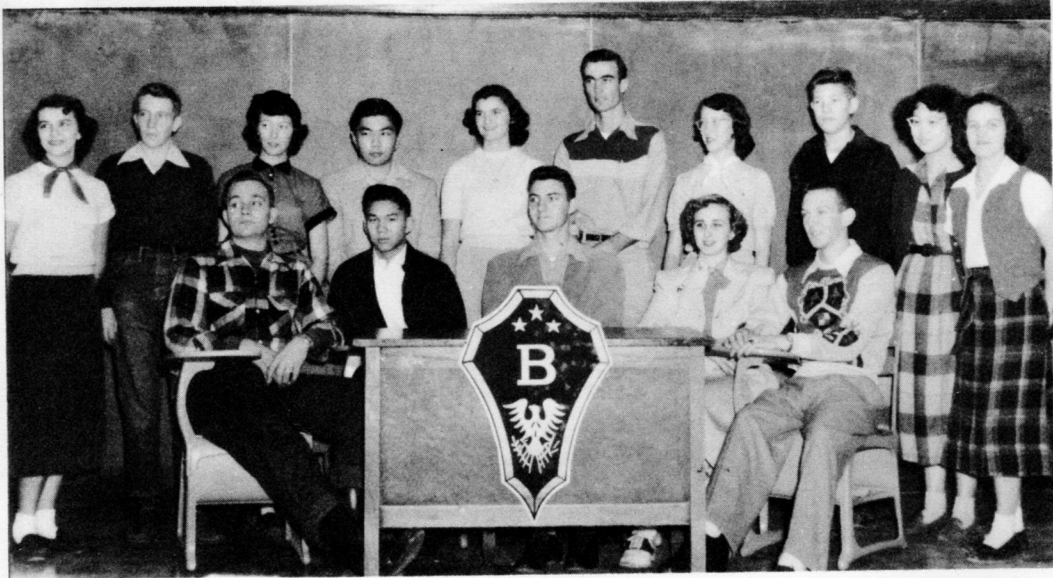

Officers, seated: Treasurer, Larry Hammock; vice-president, Fun Fong; president, Rufus Littell; secretary, Barbara Jean Chadwick; reporter, Jim Wise.

Standing: Maureen Reisman, Joe Morris, Peggy Wise, Sing Lock, Bernice Harris, A. W. Marshall, Betty Brown, Charles Adams, Carolyn Fong, Myrna Loy Wacaster.

The National Beta Club is an organization of high school students of good mentality and character, creditable achievement, and commendable attitudes. Membership therein signifies that the student has been designated by the high school authorities as worthy of special recognition because of outstanding attainment and promise.

## PROJECTS

- Selling cards
- Presenting skit at convention
- Attending state convention
- Decorating float for homecoming parade
- Participating in panel discussion
- Keeping bulletin board
- Encouraging good scholarship

# Future Homemakers



Club members are Charlotte Barbee, Allie Ruth Batchelor, Nancy Batchelor, Betty Brown, Martha Brown, Lina Crawford, Barbara Chadwick, Shirley Davis, Eva Jo Dillahunt, June Downs, Carolyn Fong, Marie Fong, Mayo Fong, Ping Fong, Peggy Grimes, Frances Haley, Imogene Jackson, Sue Little, Bettye Moore, Jessie Merle Quarles, Patsy Ramsey, Geraldine Stoddard, Callie Smith, Nancy Thompson, Peggy Wise, Sarah White, Maureen Reisman, Doris Hopper, Frances Spears, Beverly Turner.



New members are Nancy Batchelor, Ping Fong, and Mayo Fong. Not pictured are Vernell Quarles and June Downs.

Officers are Lina Crawford, historian; Peggy Grimes, reporter; Shirley Davis, secretary; Eva Jo Dillahunt, president; Callie Smith, vice-president; Betty Brown, treasurer; Barbara Chadwick, parliamentarian.



# Future Farmers of America



## OFFICERS

President -----	Rufus Littell
Vice-President -----	Leon Beene
Secretary -----	Joe Billy Little
Treasurer -----	Larry Hammock
Reporter -----	Bert Pouncey, Jr.
Sentinel -----	Leroy Perkins
Advisor -----	W. R. Olive

## MEMBERS

George Barrow  
 Rex Batchelor  
 Lamar Beasley  
 Richard Bickerstaff  
 Bill Carter  
 Jim Carter

Charles Adams  
 Gene Arnold  
 John Ashby  
 Billy Clarke  
 Bob Collier  
 Herbert Collier  
 Milo Carden  
 Bill Cupples  
 Horace Cupples  
 Bobby Flowers  
 John Foster  
 Cecil Goacher  
Jack Grammar  
 Ralph Griggs  
 Wayne Haley  
 Joe Ed Herring  
 Jean Kelly  
 Roy Knighton  
 Jerry Little  
 Yet Lock  
 Bill Prescott  
 Jimmy Scarlett  
 O. B. Smith  
 Bob Wacaster  
 Johnny Watts

Bobby Marshall  
 Joe Morris  
 Ted Nixon  
 Joe Oswalt  
 Donald Pogue  
 Tommy Clark



True future farmers



Gaily they grind corn

Steady now!



# Pearl Russwurm F. T. A.



"Teacher, Teacher, don't whip me."



Seated: Peggy Grimes, Barbara Jean Chadwick, Paul Stovall, Betty Jean Brown, Larry Hammock. Standing: Iina Crawford, William Wallace, Callie Smith, Rufus Littell, Charlotte Barbee, Joe Morris, Peggy Wise.



Above:  
Parents enjoy open house.

Miss Dillahunty prepares for the future.

Parents tour home economics cottage.



Seated: Reporter, Peggy Grimes; vice-president, Barbara Jean Chadwick; president, Paul Stovall; secretary, Betty Jean Brown. Standing: Historian, Iina Crawford; treasurer, Larry Hammock; sponsor, Miss Sample.

# Forensic Club



Sitting: Charlotte Ann Barbee, Eva Jo Dillahunty, Mary Sue Little, Patsy Ramsey, Lina Crawford, Shirley Davis, and Joe Morris.

Standing: Fun Fong, Nancy Thompson, Peggy Wise, Jimmy Wise, Bert Pouncey, O. B. Smith, and Barbara Jean Chadwick.

The officers are: president, Jimmy Wise; corresponding secretary, Barbara Jean Chadwick; and recording secretary, Eva Jo Dillahunty.

# Senior Glee Club



First row: Gay Ferguson, Allie Ruth Batchelor, Myrna Loy Wacaster, Shirley Davis, Nancy Thompson, Peggy Wise, Imogene Jackson, Bernice Harris.

Second row: Peggy Grimes, Laura Ruth Howell, Jean Duvall, Mary Sue Little, Laverne Matney, Anna Bickerstaff, Anna Lea Shull, Charlotte Barbee, Mildred Cupples.

Third row: Doris Hopper, Bettye Moore, Martha Brown, Sarah Lee Able, Beverly Turner, Joan Bonds, Frances Haley, Sarah White, Marie Fong, Rebecca Thrasher.

Fourth row: Carolyn Fong, Lina Crawford, Barbara Jean Chadwick, Geraldine Stoddard, Callie Smith, Betty Jean Brown, Sarah Jane Matney, Eva Jo Dillahunty, Patsy Ramsey, Maureen Reisman.

Fifth row: Billy Prescott, Bobby Collier, Larry Hammock, Leon Beene, Tommy Clark, Wayne Haley, Bobby Flowers.

Sixth row: Paul Stovall, Joe Morris, O. B. Smith, Rufus Littell, Jimmy Wise, Rex Batchelor, Jerry Little.

Top row: Jim Carter, Bob Wacaster, Jean Kelly.

# Junior Glee Club



First row: Vivian White, Ann Harrison, Nancy Batchelor, Vernell Quarles, June Downs, Mayo Fong, Ping Fong, Barbara Phillips.

Second row: Margaret Beene, Yvonne Hood, Shirley Moore, Mary White, Eunice Holden, Mary Evelyn Tackett.

Third row: Beverly Tate, Carolyn Sorrels, Elizabeth Adams, Mary Ann Hammock, Jean Spears, Martha Jane Womack, Lanell Hopper.

Fourth row: Tommy Coldren, Tommy Beene, Austin Littell, Teddy Harrison, Tommy Pounders.

Fifth row: Hugh Monty Dillahunty, Harry Rodgers, James Murry Smith, Steve Butler Bernard, Jerry Presly, Charles Gregg.

# Beauties<sup>2</sup>

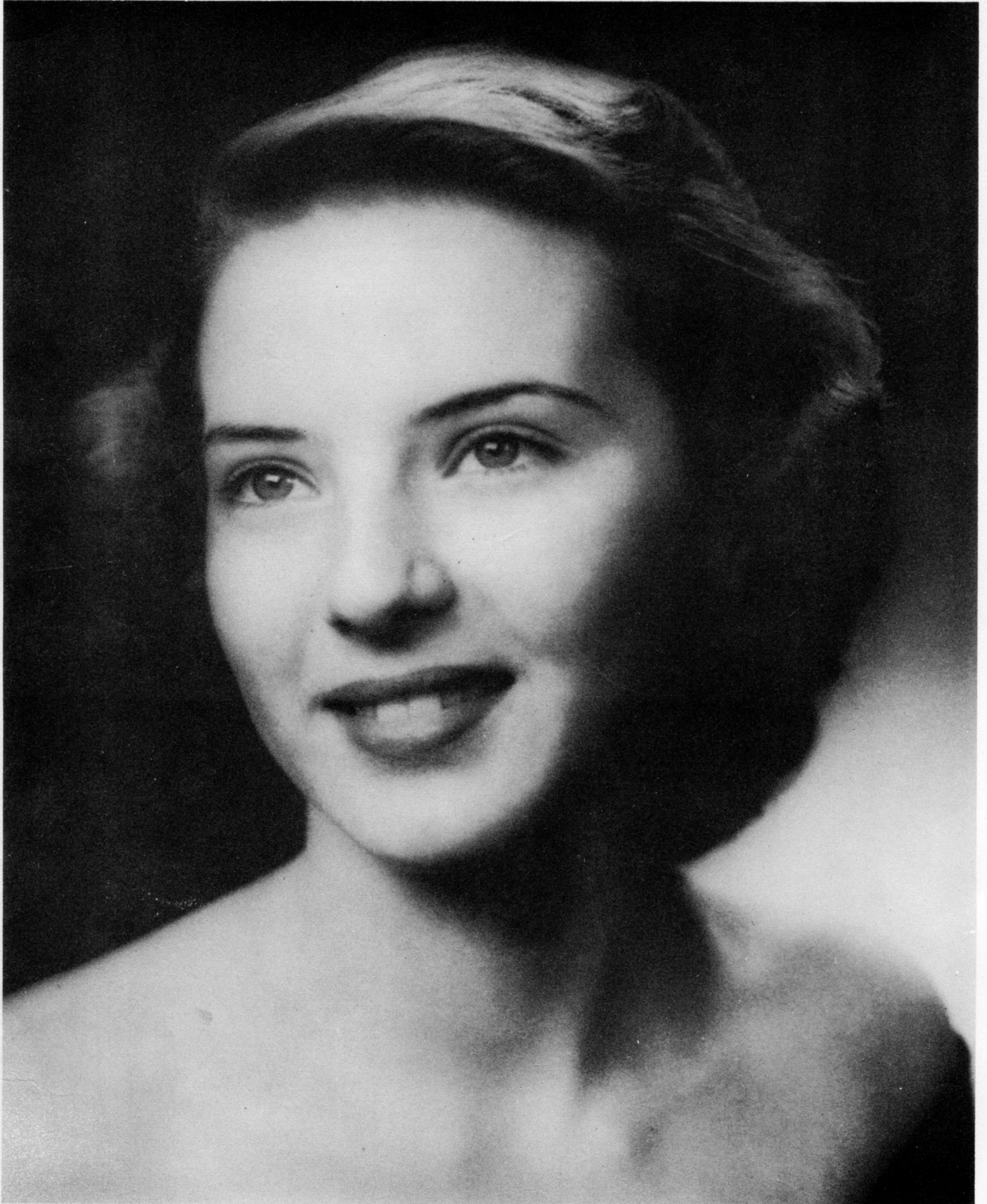

Annual Queen Shirley Davis



*Barbara Jean Chadwick*



*Maureen Reisman*



*Peggy June Grimes*

*Myrna Loy Wacaster*

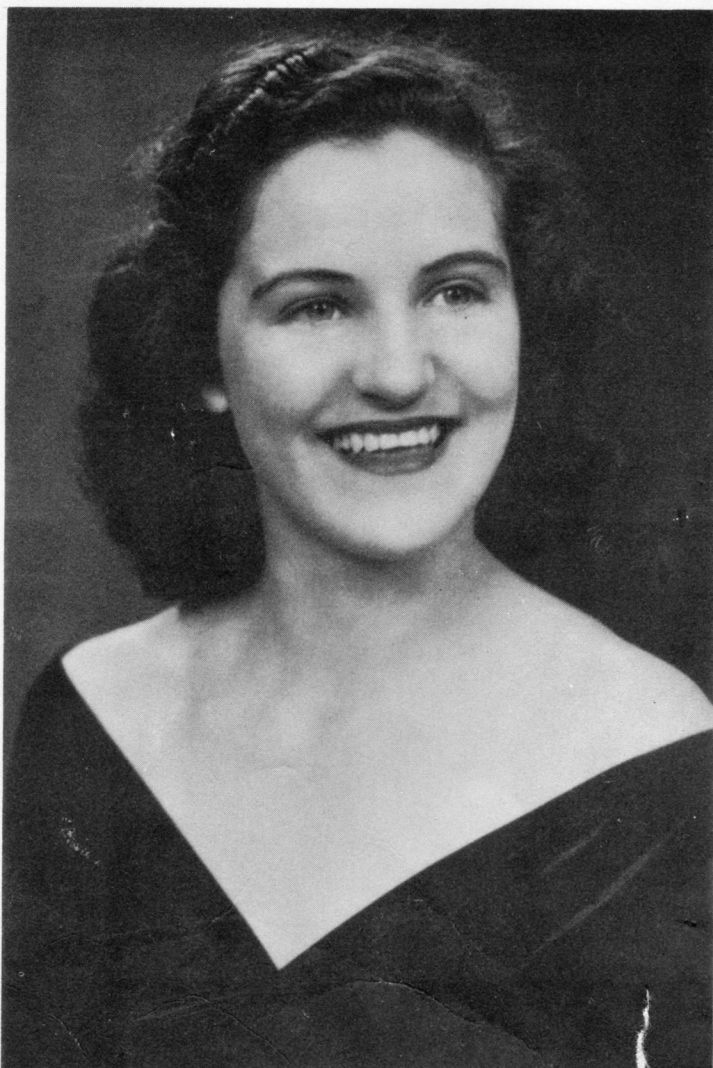

# Who's Who



Most Conceited  
Paul Stovall  
Peggy Grimes

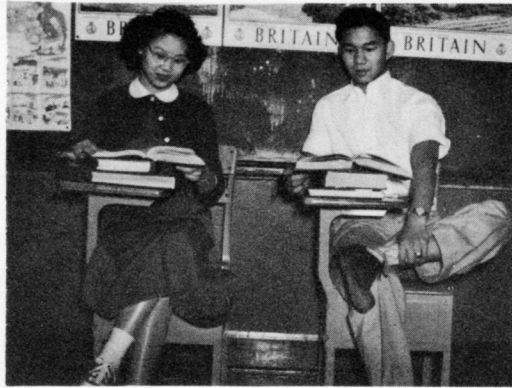

Most Studious  
Carolyn Fong  
Fun Fong



Cutest Smile  
Larry Hammock  
Maureen Reisman



Mr. and Miss Hughes High  
Callie Smith  
Paul Stovall



Cutest  
Shirley Davis  
Paul Stovall  
Dinky Wacaster



Most Talented  
Charlotte Barbee  
Rufus Littell

# Who's Who



Biggest Pests  
Geraldine Stoddard  
Tommy Clark



Best All-Around  
Callie Smith  
Rufus Littell



Best Dressed  
Betty Brown  
Rufus Littell



Cutest campus  
Couples  
Leroy Perkins and  
Shirley Davis  
and  
Leon Beene and  
Maureen Reisman

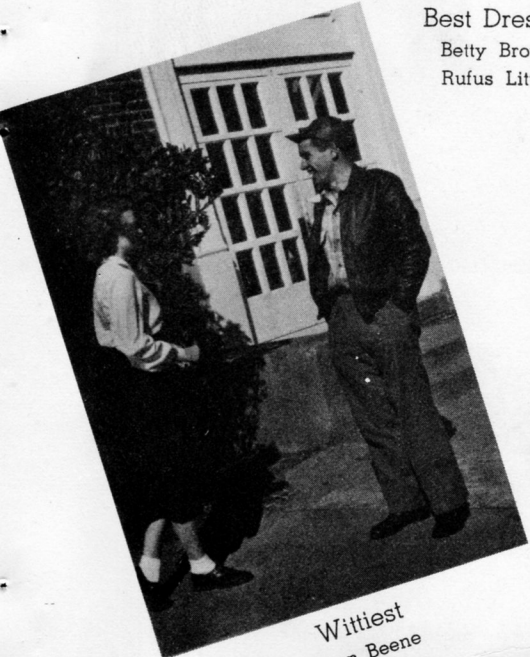

Wittiest  
Leon Beene  
Dot Bishop



Best Figure  
Peggy Wise  
Best Physique  
Bobby Collier

# 1951

# Junior High



**Most Studious**  
Raiford Pittman  
Betty Rae Allen



**Most Conceited**  
Steve Bernard  
Nancy Batchelor

# Who's Who



**Best Dressed**  
Steve Bernard  
Ann Harrison



**Best Athlete**  
Wayne Blankenship  
June Downs



**Mr. and Miss Jr. High**  
Raiford Pittman  
June Downs



**Most Talented**  
Austin Littell  
June Downs

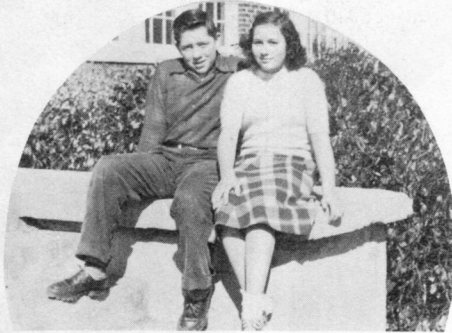

**Cutest Couple**  
Steve Bernard  
Mary Ann Hammock



**Cutest Smile**  
Teddy Harrison  
June Downs



**Cutest**  
Austin Littell  
Elizabeth Adams



**Wittiest**  
William Harris  
Joyce Brown

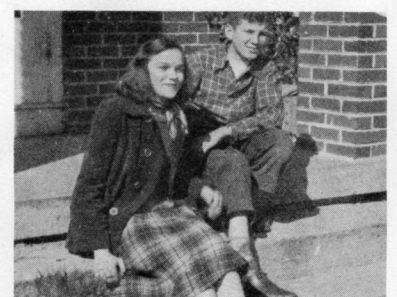
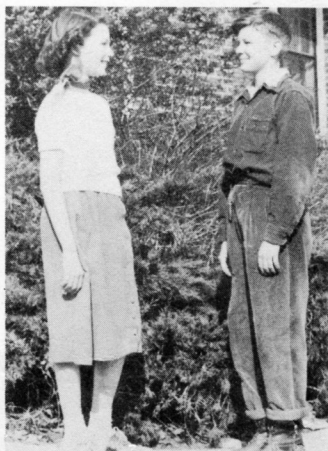

**Biggest Pest**  
Harry Rodgers  
Joyce Brown

**Best Personality**  
James Smith  
Martha Jane Womock

# A Community Christmas

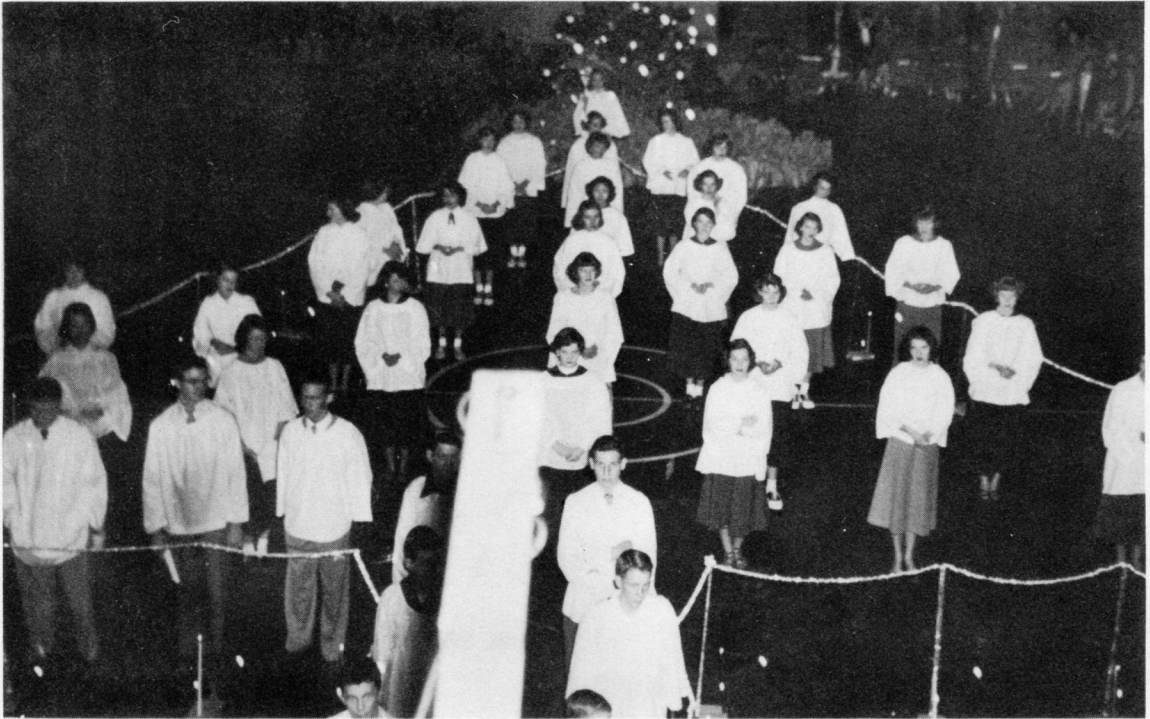

The Hughes School cooperates with the Rotary Club each year to present a successful Christmas tree and program. The presentations vary from year to year as different departments give the program. The 1950 program was presented by the High School Glee Club.



This year five-hundred sacks were presented to the children of the community by the Rotary Club.

# Day by Day

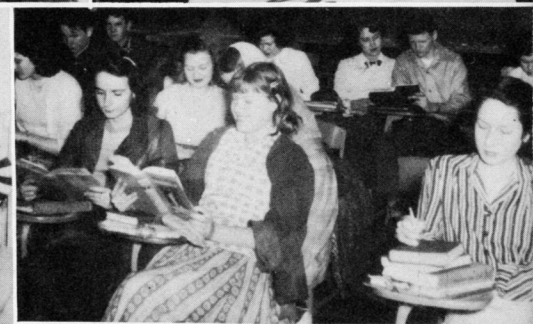
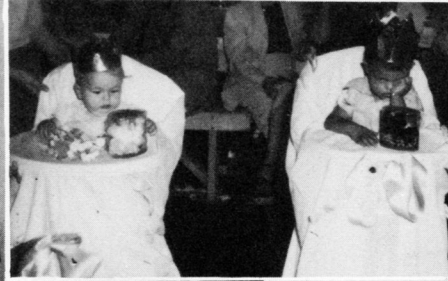
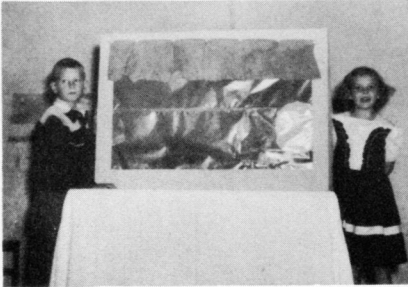

Our photographer  
Homecoming royalty  
P. T. A.  
Baby contest winners  
Lunch time

A party  
Miss Cook and third grade  
Let's cut it!  
A Thug  
His accomplice

Play time  
General Math  
A Favorite Pose  
Christmas in the third grade  
Fifth grade gives program  
Mrs. Sorrels substitutes

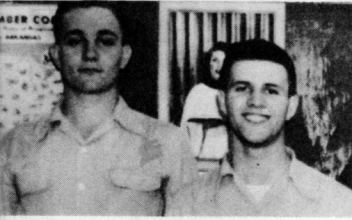
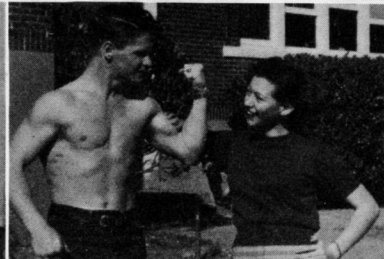
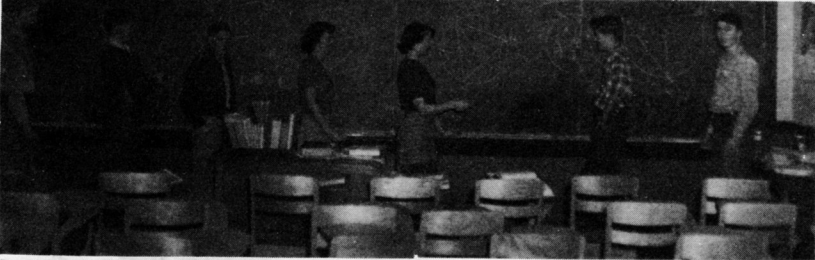
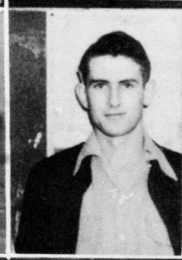

Don't overwork, Jonas  
 So, So, So!  
 Show 'em how, Miss Barkley  
 Oh, Anna  
 Spike Jones City Slickers  
 Jump Jerry!  
 Open House  
 Majorettes

Rah! Rah! Scorekeepers  
 Feeling kinda gloomy, Gus!  
 Half a teacher's better'n one?  
 Is it still love or just the  
 reflection?  
 And today they are studying  
 hogs  
 Austin and his big mouth

Next Page ➡➡

Oh, but aren't they smart?  
 Shall we call the doctor, boys?  
 Will it or won't it?  
 My, but you've grown!  
 Gossip, girls, gossip.  
 Looking for something "Toodle-  
 ums"?  
 Teachers' standby  
 Shall we dance, boys?

Howdy, William D.  
 What's up, kids?  
 See how simple?  
 That's Philander Littell  
 Stars above  
 Tarzan and Jane  
 Which one's Frankie?  
 Before and after (Hadacol)!  
 Spelling Champs

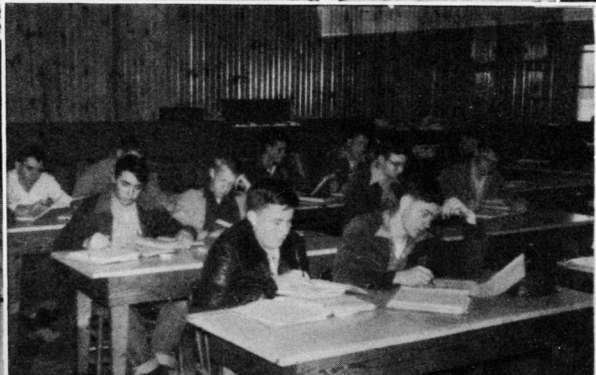
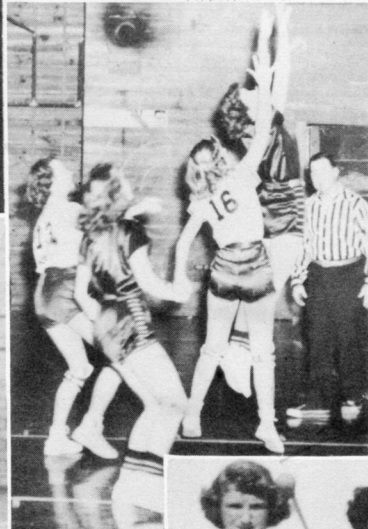

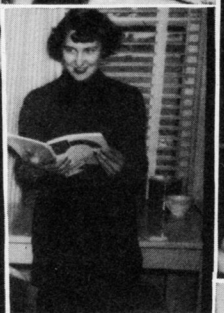
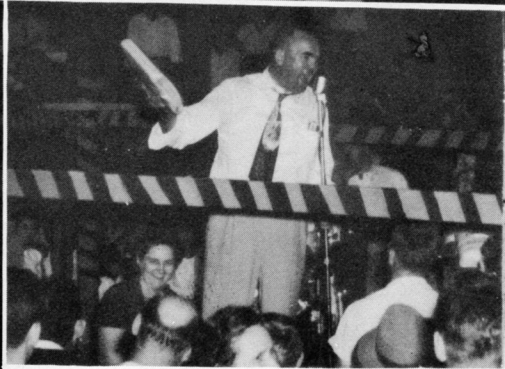
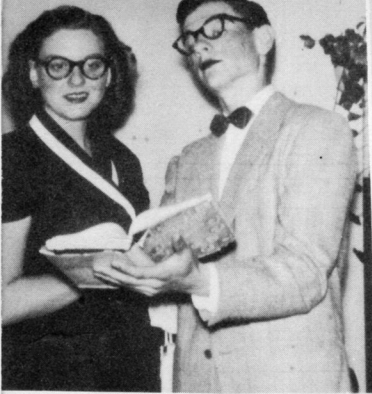

Senior play of 1950  
 Serving his country  
 Homecoming Queen  
 Young cooks  
 All District  
 Going-going-and gone  
 Meditation  
 Flag raising  
 Well suh, Governor  
 Hallowe'en carnival  
 Keep your eyes on the book, Pat  
 Ye Gads!  
 Music, music, music  
 Get the dust girls!

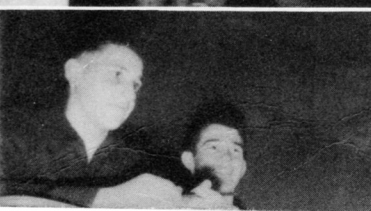
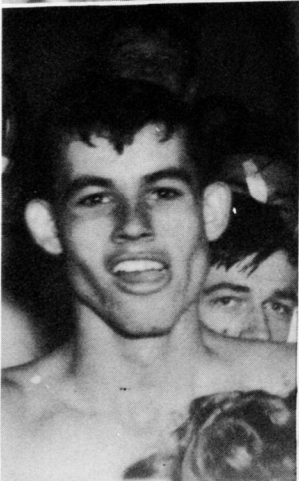
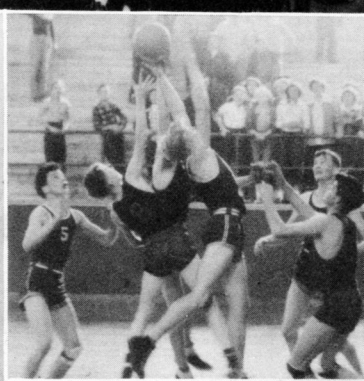

Look Ma, no hands!!  
 Seamstresses  
 New Majorette  
 F. F. A. Sweetheart  
 Jump, Jerry!!  
 He looks happy  
 A pinch of salt . . .  
 Dead-eye Barbee gets two  
 Buddies  
 "Their brows are wet with honest  
 sweat . . ."  
 Learned personages

Most Courteous  
 Stretch girls, stretch!!  
 "When the cat's away" . . . etc.  
 The man with the light



They say they are on a diet.



Mrs. Nelson—the supervisor



The end of the line



Eat, eat eat!



Oh boy! Hot dogs for lunch



Drink up.

# HUGHES AUTO COMPANY

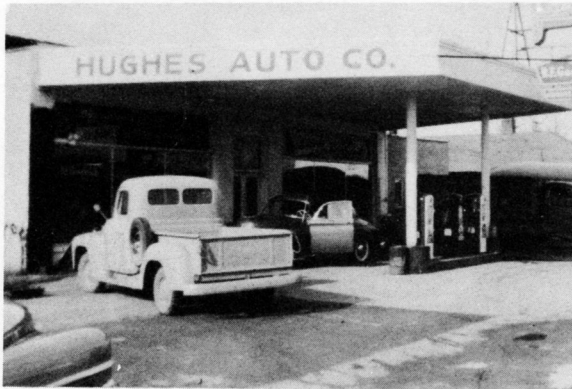

**Chevrolet Sales and Service**

PHONE 22

FANCY GROCERIES AND MEATS  
FRESH VEGETABLES  
DRY GOODS FOR THE ENTIRE FAMILY

# LOCK'S GROCERY



J. W. LOCK

PHONE 137

# BADDOUR'S

FURNITURE

ELECTRIC APPLIANCES

DRY GOODS — CLOTHING

# Griffith Lumber Co.

SERVING THE ARKANSAS DELTA

Lumber and Building Materials

HUGHES, ARKANSAS

Telephone 14

MADISON, ARKANSAS

Telephone 1335

# Fong Department Store

And

# Hughes Super Market

EVERYTHING FOR THE TABLE

EVERYTHING FOR THE FAMILY

BE SURE TO INSURE IN SURE INSURANCE

**C . C . M O O R E**  
**INSURANCE AGENCY**

**All Types of Insurance**

Phone 28

HUGHES, ARK.

# Peoples' Mercantile and Implement Co.



**M. D. WARREN**

**Plumbing and Supplies**

Phone 66

**HUGHES, ARK.**

**WESTERN AUTO  
ASSOCIATE STORE**

**Radios**

**Television Sets**

**Davis Tires**

**Wizard Batteries**

**CITY CAFE**

**The Place Where**

**Friends Meet**

**J. T. McCOY**

# **HUGHES IMPLEMENT COMPANY**

**Backers of the Blue Devil**

**Supporters of Hughes School**

**HUGHES, ARKANSAS**

# KELLY OIL CO.

Distributor

**Pan-Am Products**

**U. S. Royal Tires**

*"Fine as they come"*

Phone 36 or 77

HUGHES, ARKANSAS